

STEEL LADDER 4
1/4" x 10'-0"

SHIPS LADDER 5
1/4" x 10'-0"

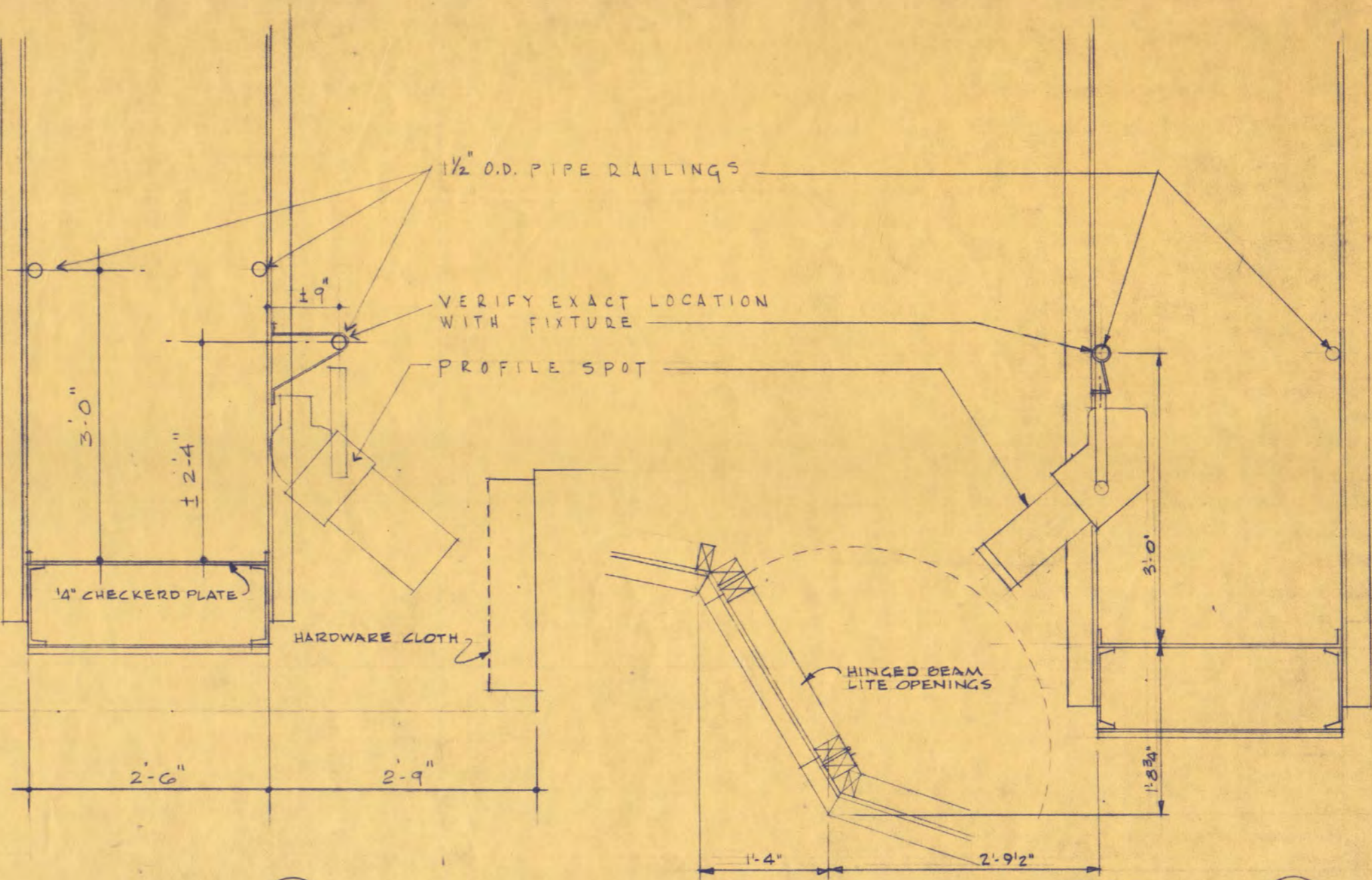

TYPICAL TERRAZZO TREADS & RISERS

TYPICAL CONCRETE TREADS & RISERS

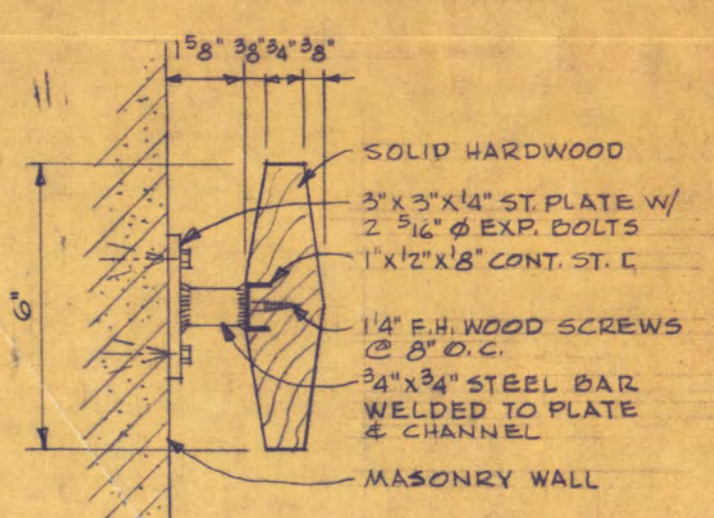

DETAIL 3 3'-1'-0"

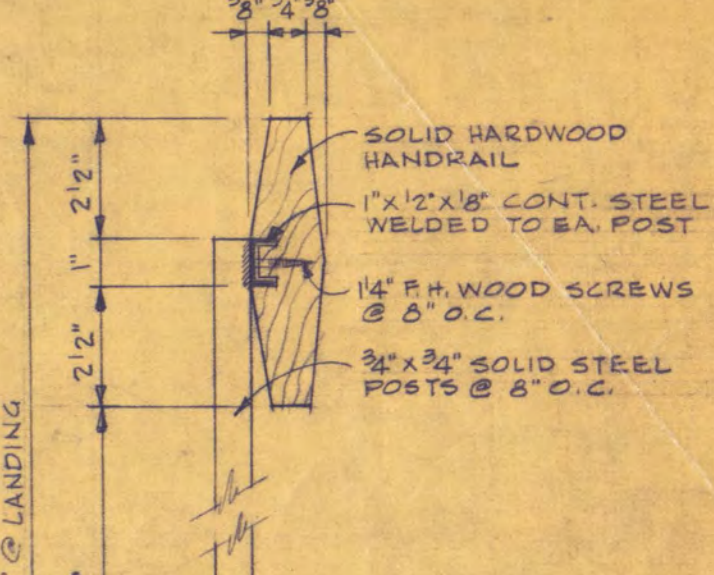

DETAIL 4 3'-1'-0"

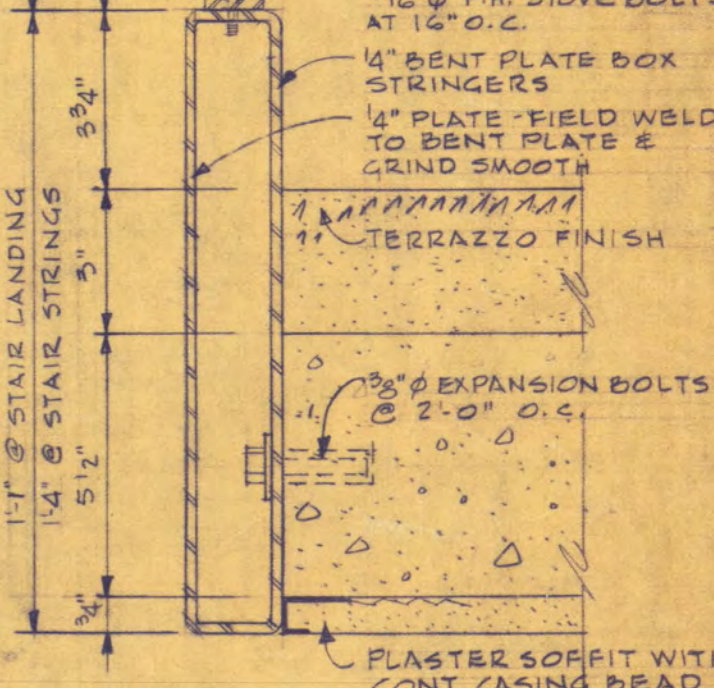

DETAIL 5 3'-1'-0"

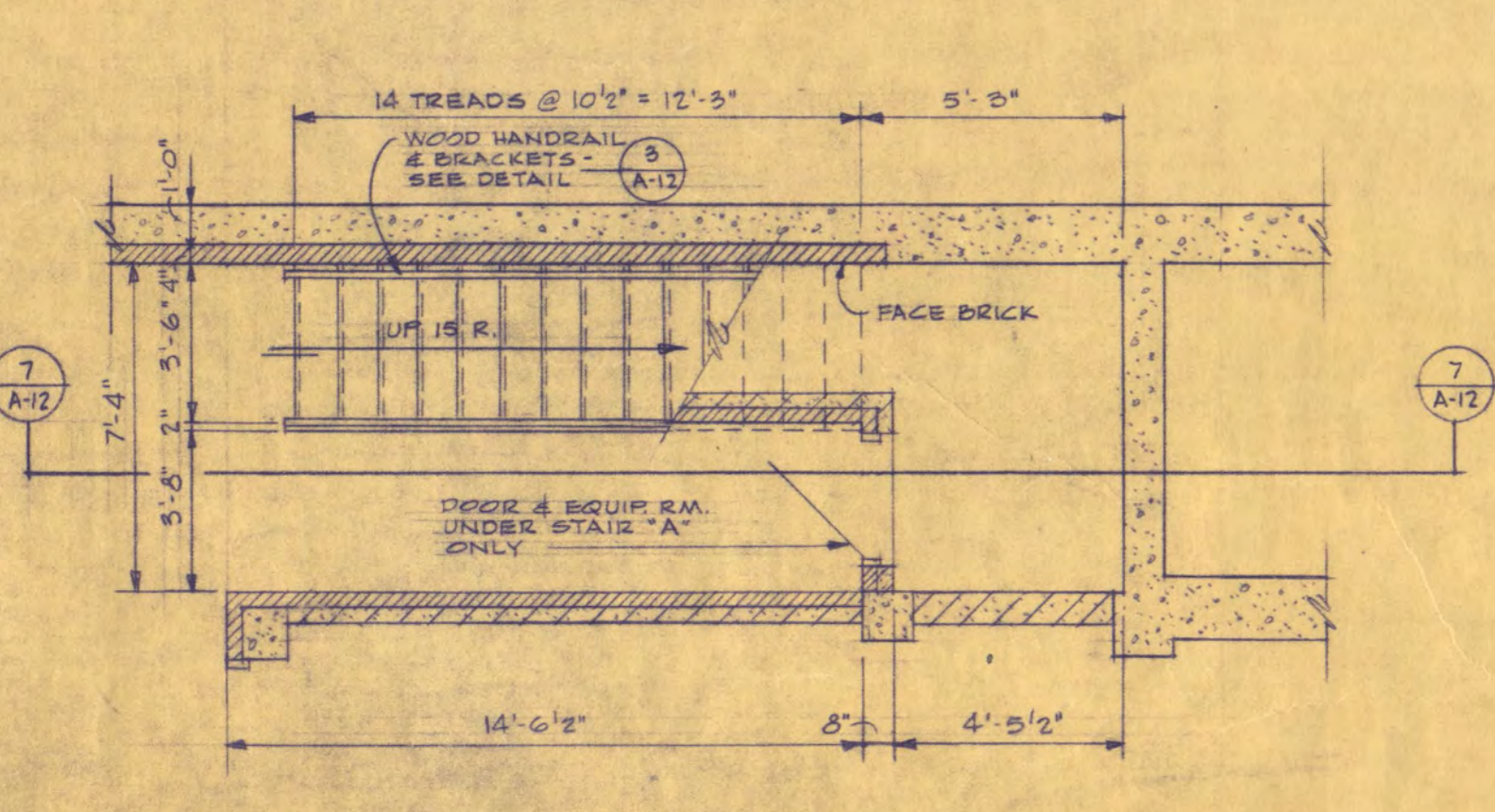
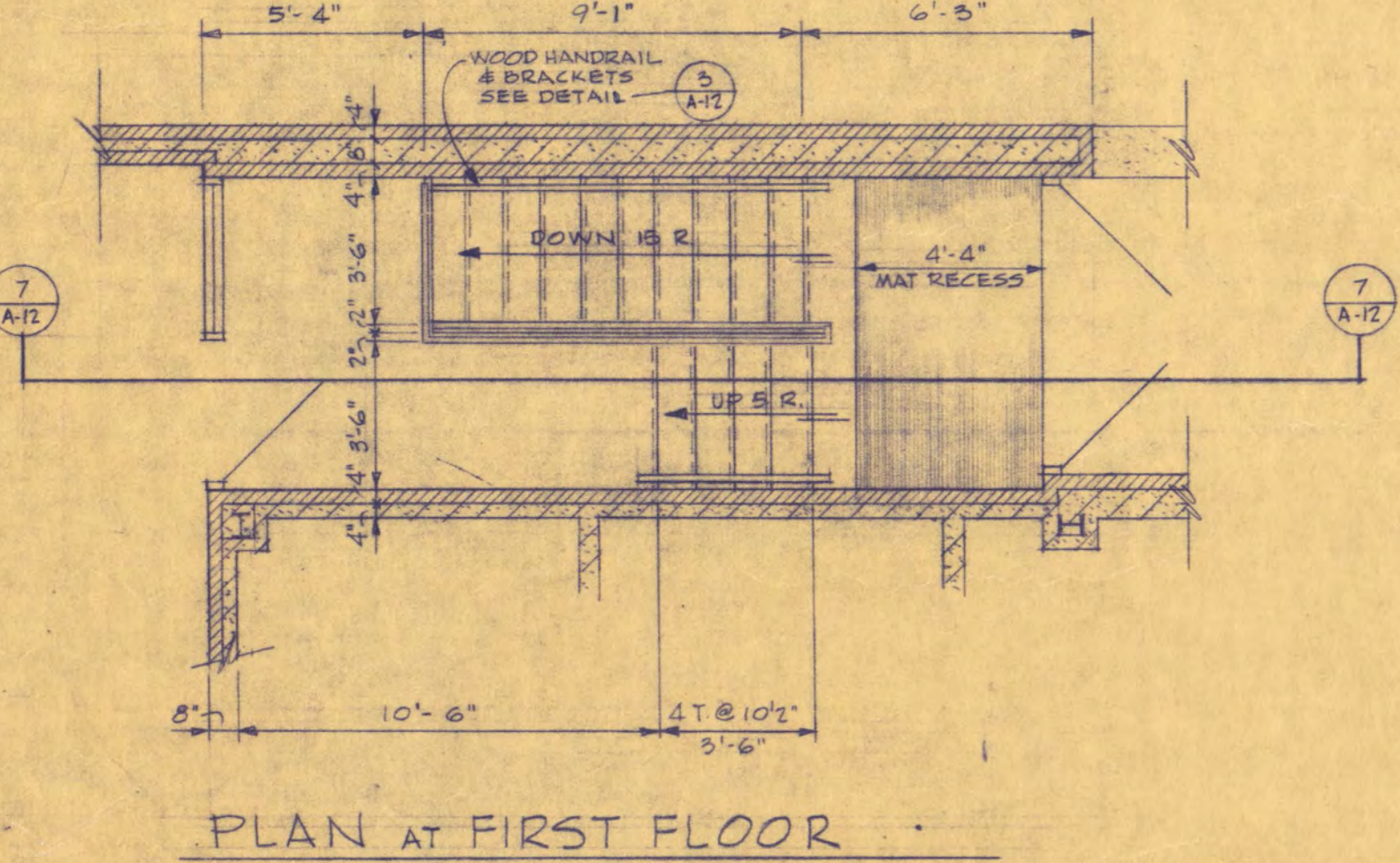

PLAN AT GROUND FLOOR

PLANS OF STAIRS "A" & "C"

STAIRS "B" & "D" REVERSED 1/4" x 10'-0"

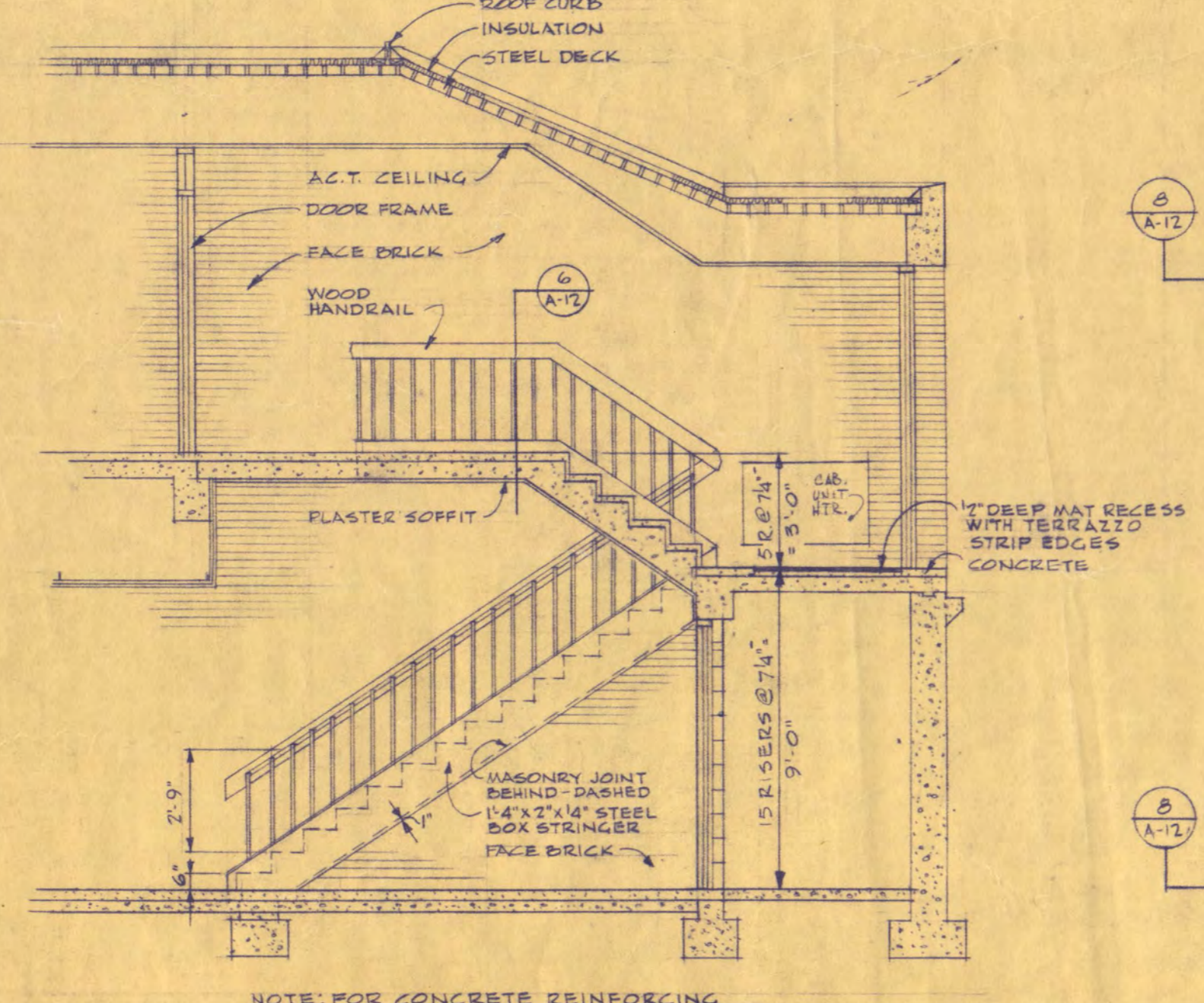

SECTION 7 1/4" x 10'-0"

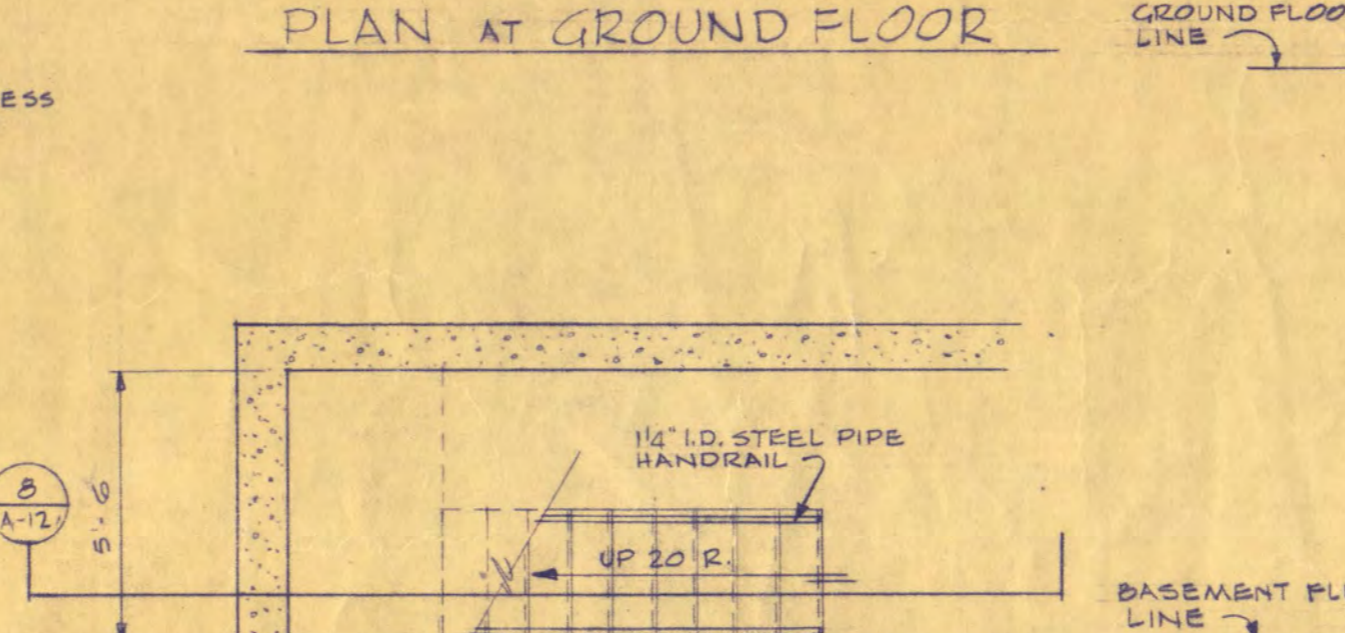
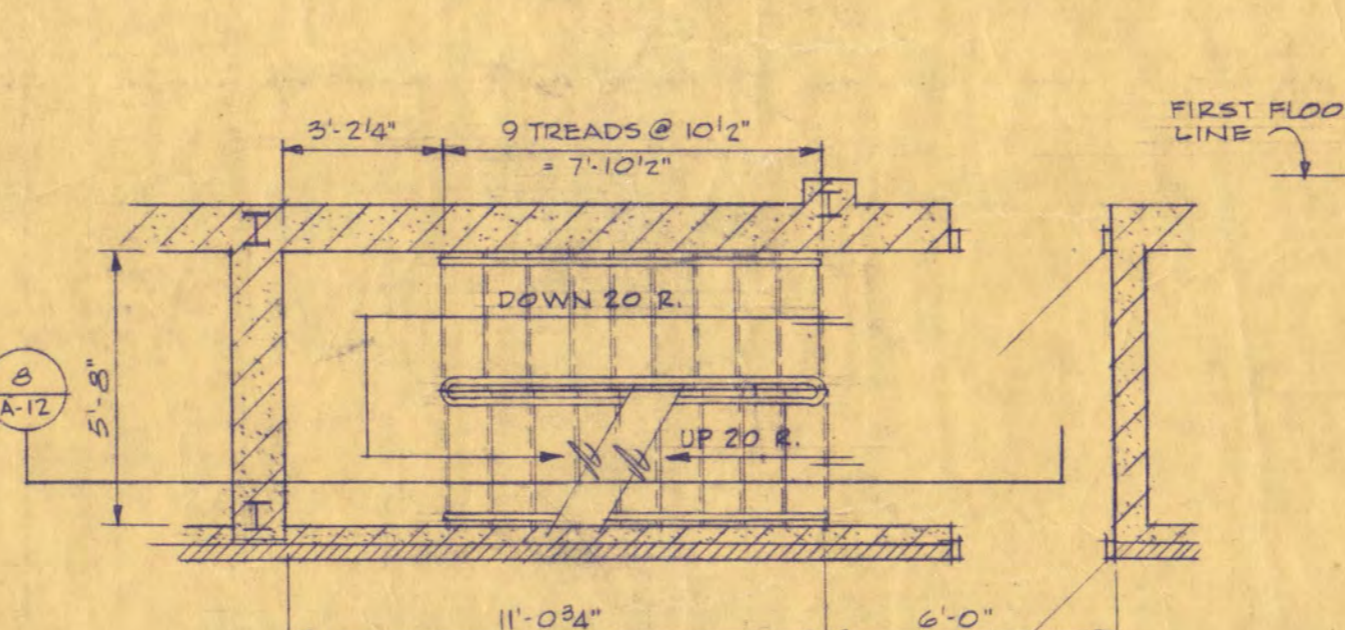
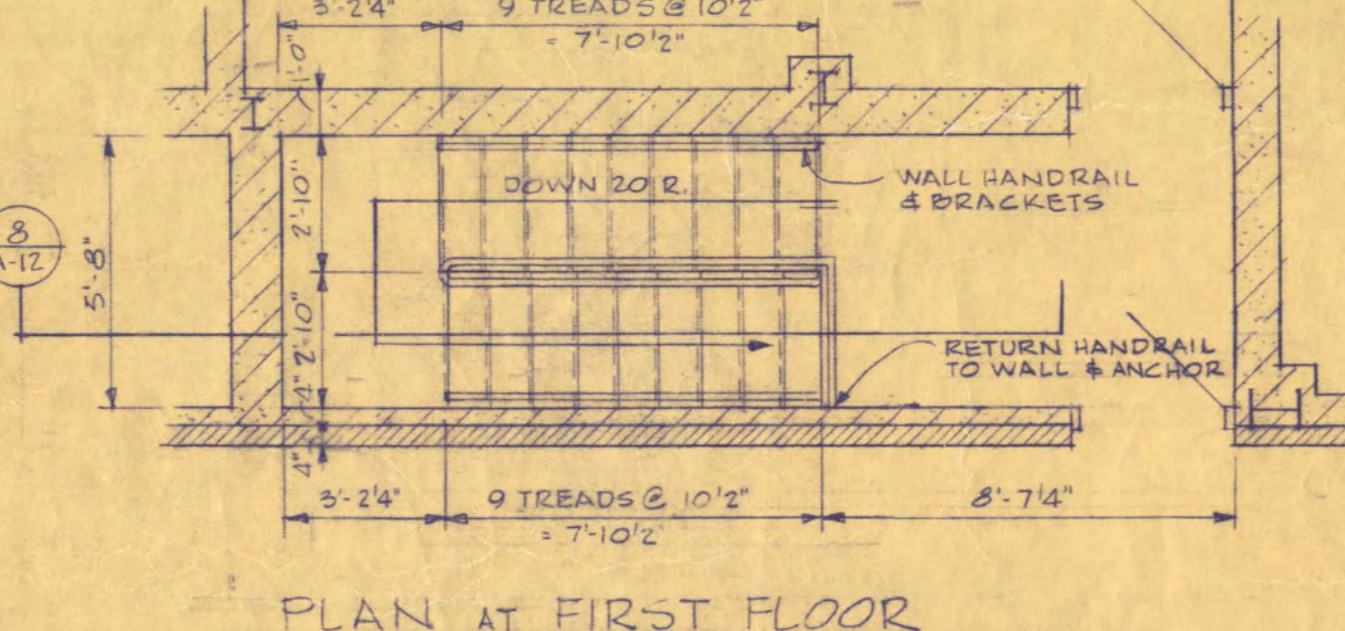

PLAN AT BASEMENT FLOOR

PLANS OF STAIR "E" 1/4" x 10'-0"

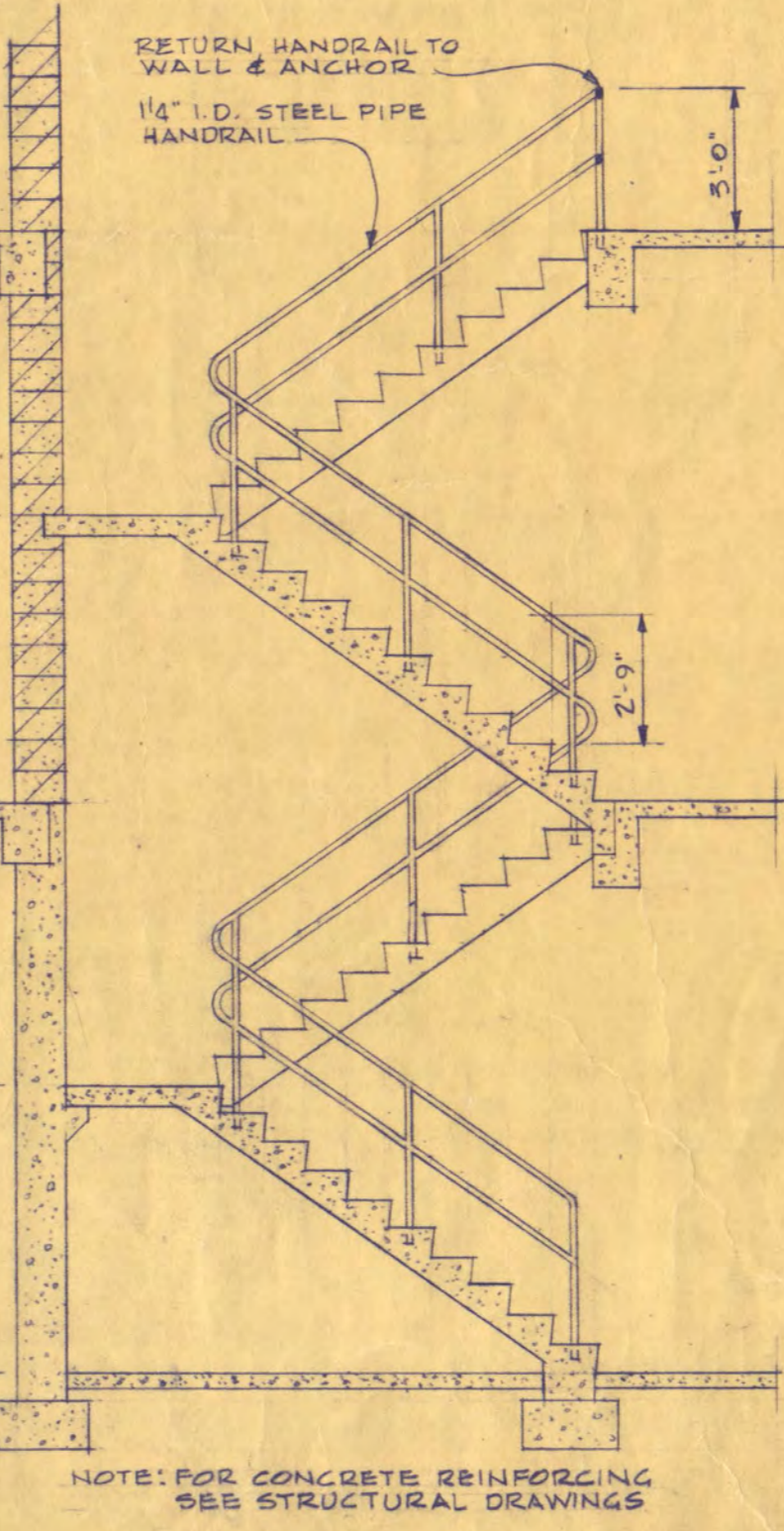

SECTION 8 1/4" x 10'-0"

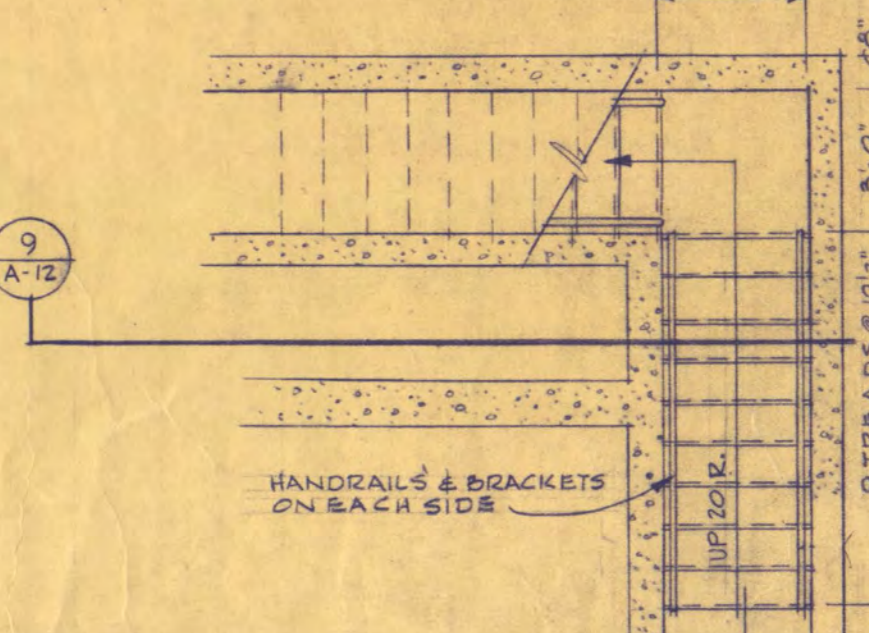
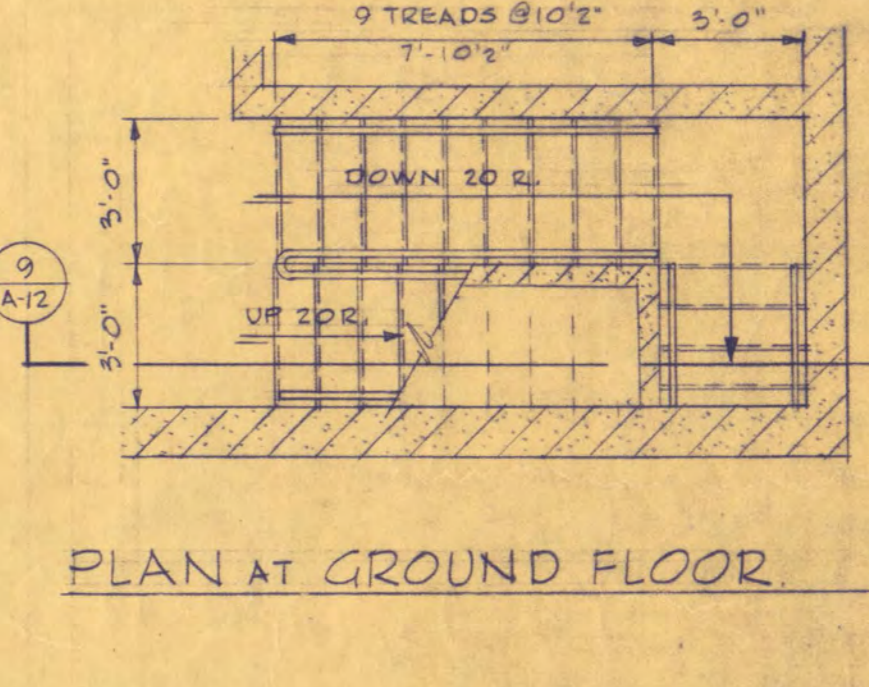
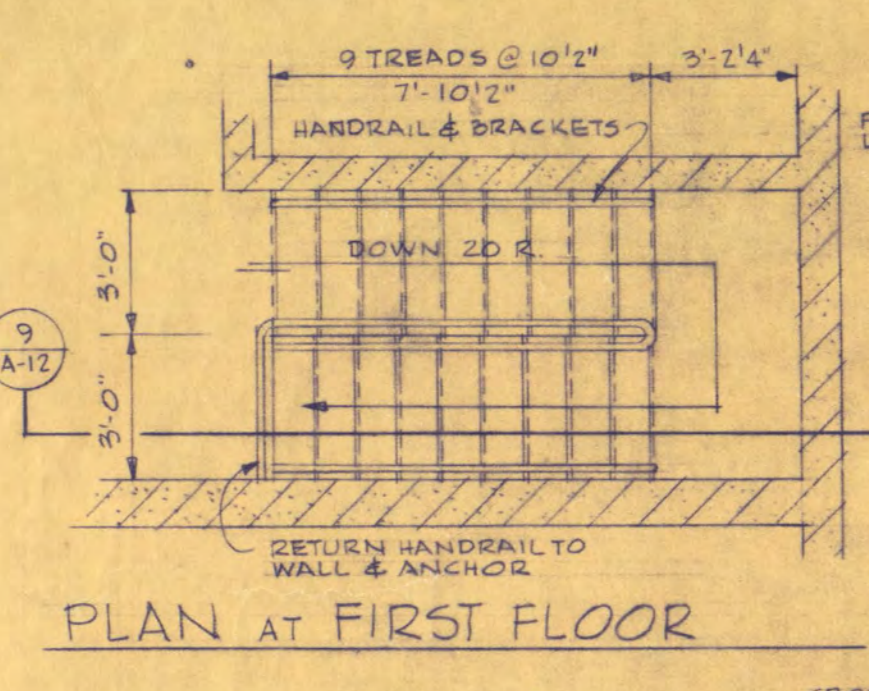

PLAN AT BASEMENT FLOOR

PLANS OF STAIR "F" 1/4" x 10'-0"

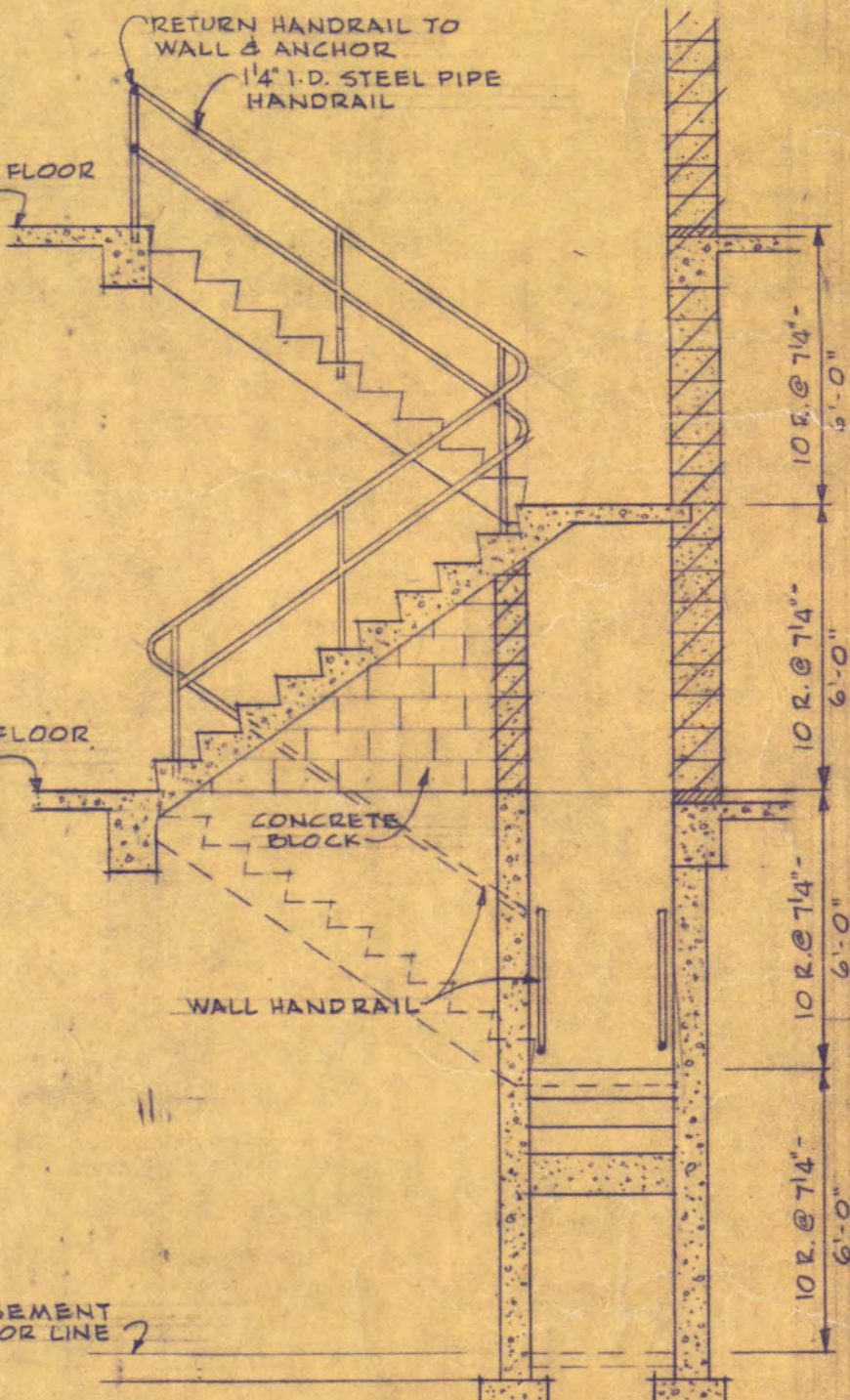

SECTION 9 1/4" x 10'-0"

WALTER BUTLER COMPANY
HAARSTICK LUNDGREN AND ASSOCIATES INC.
 ARCHITECTS ENGINEERS
 ST. PAUL MINN.

FINE ARTS BUILDING
 ST. CLOUD STATE COLLEGE
 ST. CLOUD, MINNESOTA

DEPARTMENT OF ADMINISTRATION - STATE OF MINNESOTA
 A. J. NELSON STATE ARCHITECT

STATE PROJECT NO. 3750
 COM. NO. 6401
 DATE 6-15-65
 DRAWN BY S.C.
 CHECKED BY D.B.B.
 SHEET NO. A-12
 OF 12 SHEETS

APPROVED BY: PRESIDENT, ST. CLOUD STATE COLLEGE
 APPROVED BY: EXECUTIVE DIRECTOR, STATE COLLEGE BOARD
 APPROVED BY: COMMISSIONER OF ADMINISTRATION, AN AUTHORIZED SIGNATORY

I HEREBY CERTIFY THAT THIS DRAWING WAS PREPARED BY ME OR UNDER MY DIRECT SUPERVISION AND THAT I AM A REGISTERED ARCHITECT UNDER THE LAWS OF THE STATE OF MINN. REG. NO.

ARCHITECTURAL
 CATWALK PLAN & STAIR DETAILS

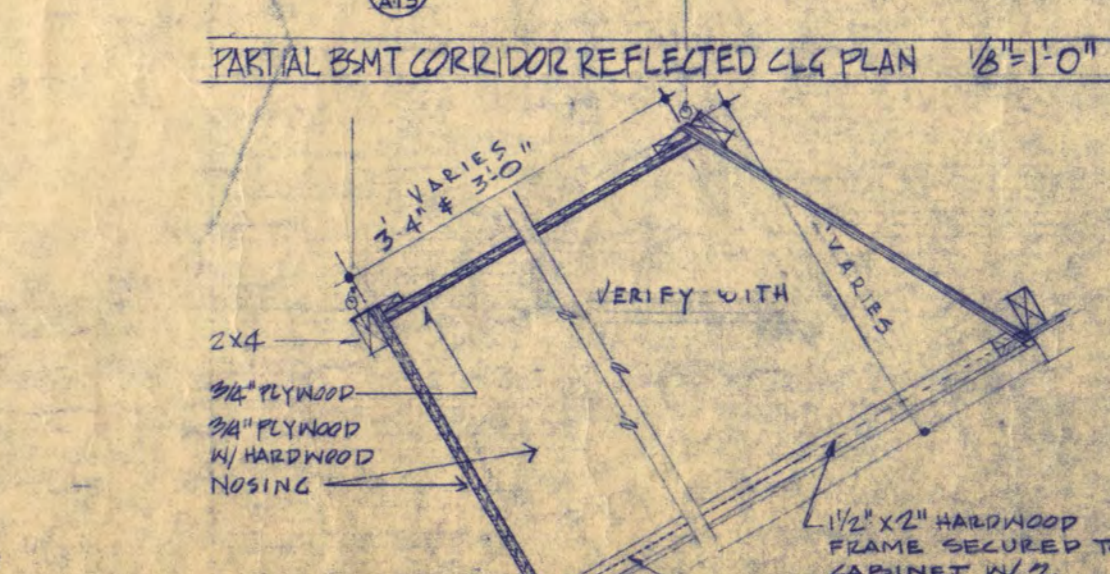
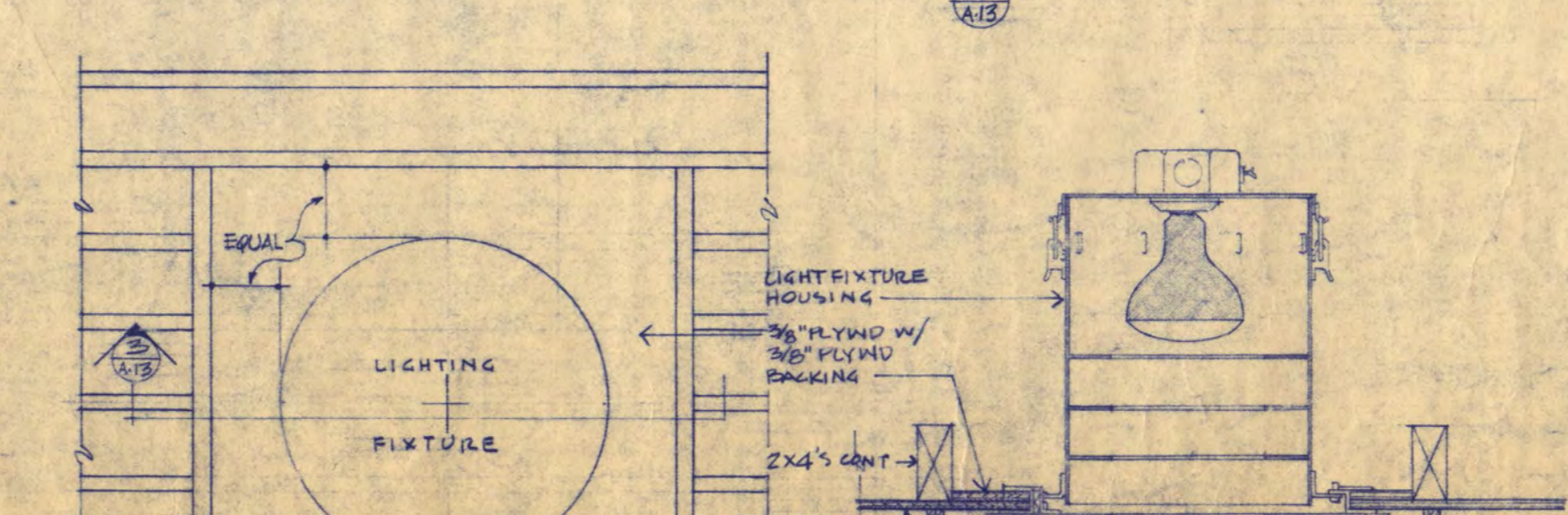
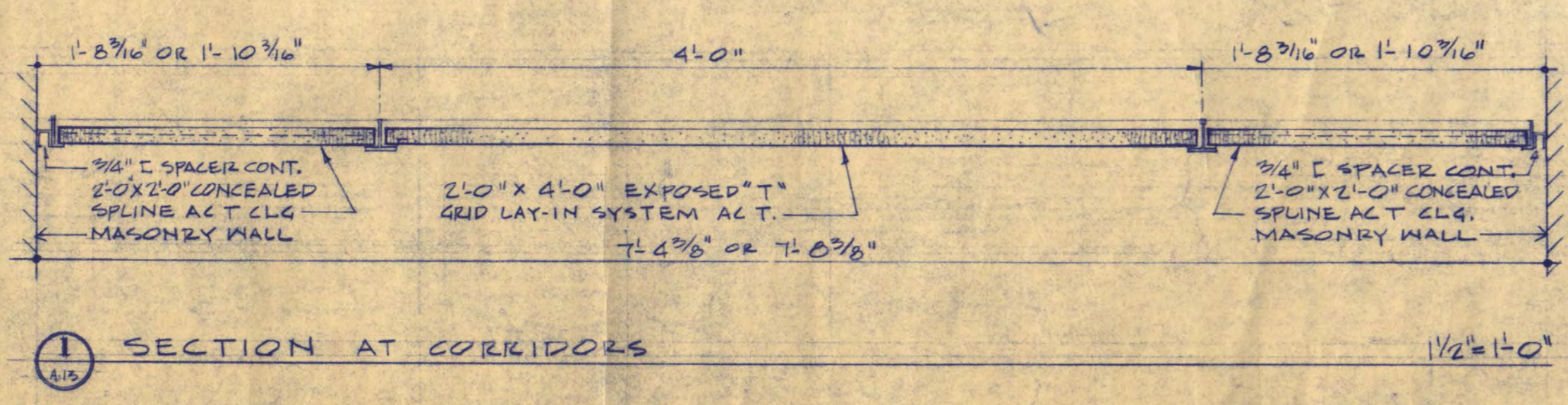
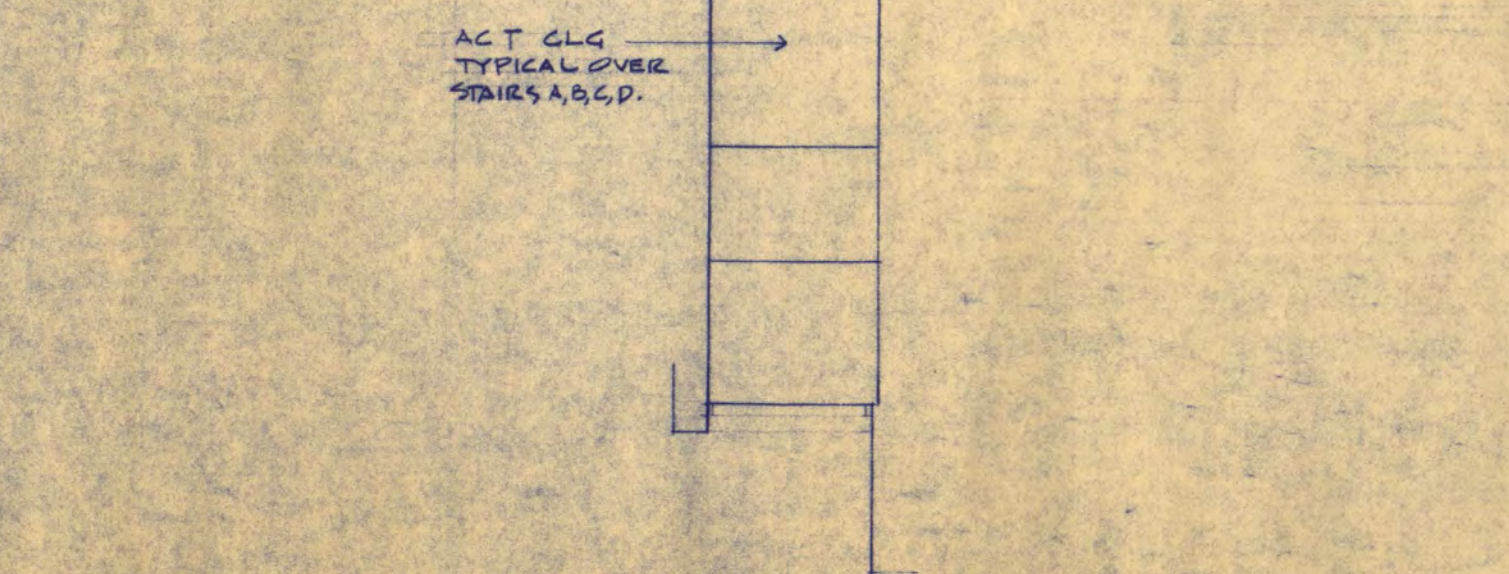
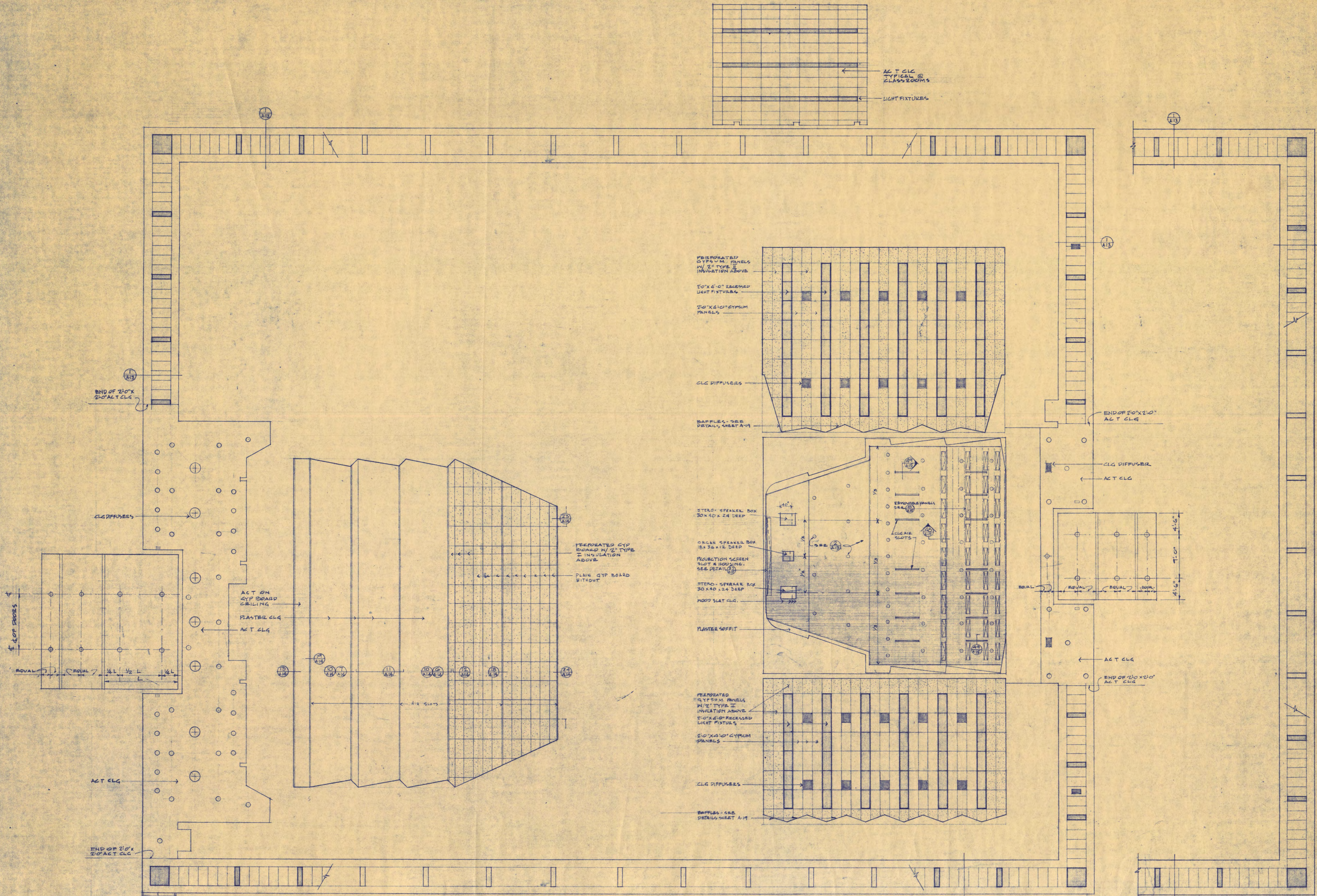

PARTIAL FIRST FLOOR REFLECTED CEILING PLAN 1/8"=1'-0"

SECTION AT CORRIDORS

REFLECTED PLAN TYPICAL AT REGITAL HALL

SECTION TYPICAL AT REGITAL HALL

SECTION TYPICAL AT REGITAL HALL

WALTER BUTLER COMPANY
HAARSTICK LUNDGREN AND ASSOCIATES INC.
 ARCHITECTS ST. PAUL, MINN. ENGINEERS ST. PAUL, MINN.

FINE ARTS BUILDING
 ST. CLOUD STATE COLLEGE
 ST. CLOUD, MINNESOTA

DEPARTMENT OF ADMINISTRATION - STATE OF MINNESOTA
 A. J. NELSON ST. PAUL, MINNESOTA STATE ARCHITECT

STATE PROJECT NO. 3750
 COMM. NO. 6401
 DATE 6-13-65
 DRAWN BY A.E. OF
 CHECKED BY D. B. P.
 SHEET NO. A-13
 REV. DATE 3-16-66

APPROVED BY: PRESIDENT, ST. CLOUD STATE COLLEGE
 APPROVED BY: EXECUTIVE DIRECTOR, STATE COLLEGE BOARD
 APPROVED BY: COMMISSIONER OF ADMINISTRATION (BY AUTHORIZED SIGNATURE)
 I HEREBY CERTIFY THAT THIS DRAWING WAS PREPARED BY ME OR UNDER MY DIRECT SUPERVISION AND THAT I AM A REGISTERED ENGINEER UNDER THE LAWS OF THE STATE OF MINNESOTA.

ARCHITECTURAL REFLECTED CEILING PLAN

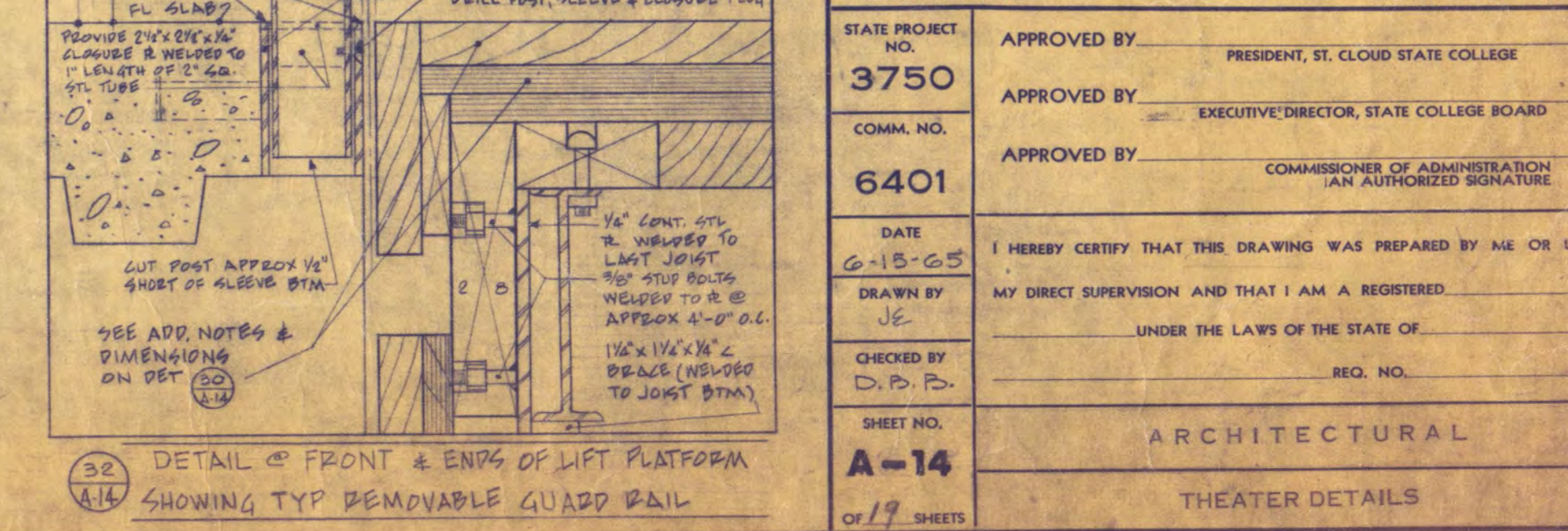
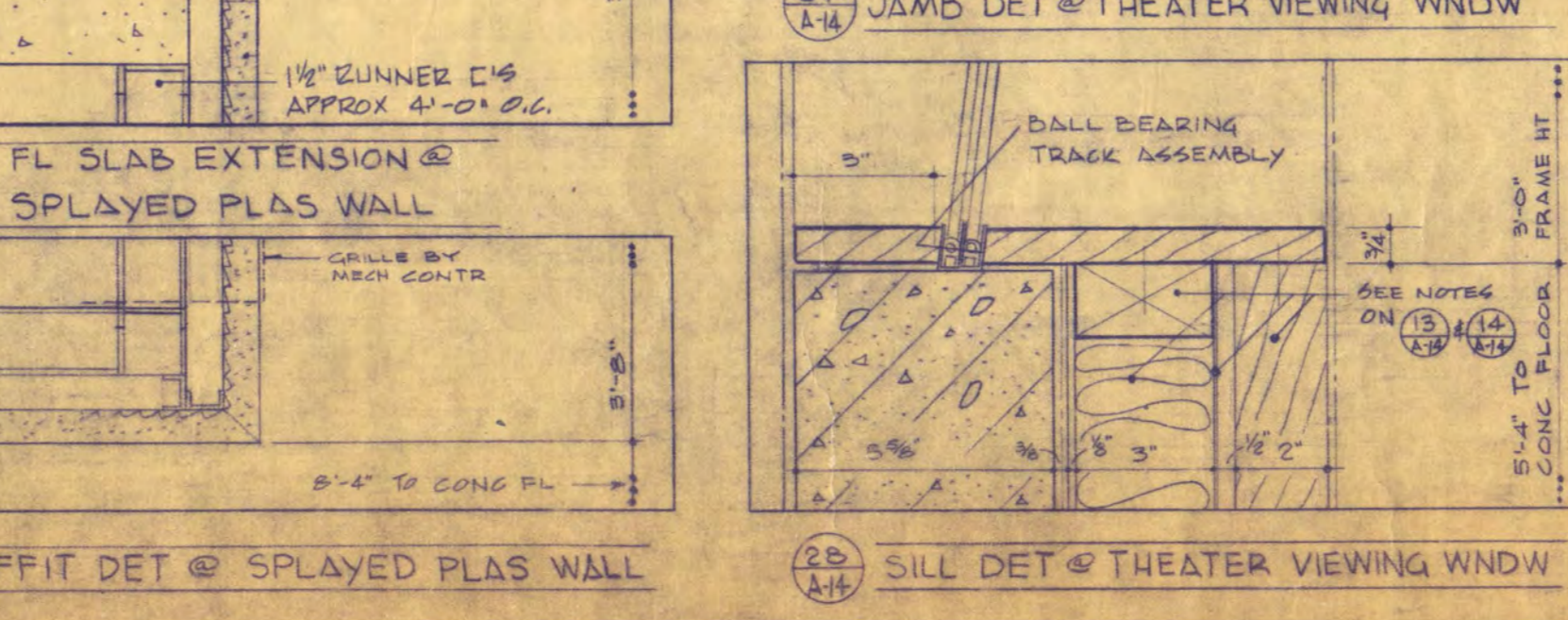
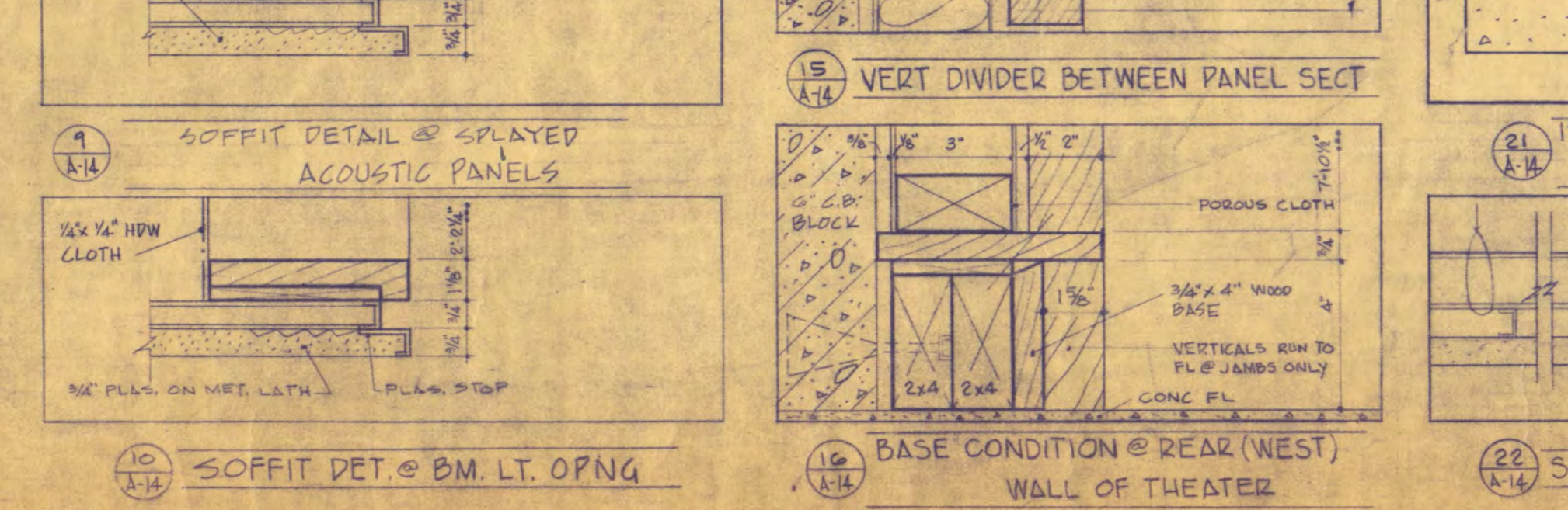
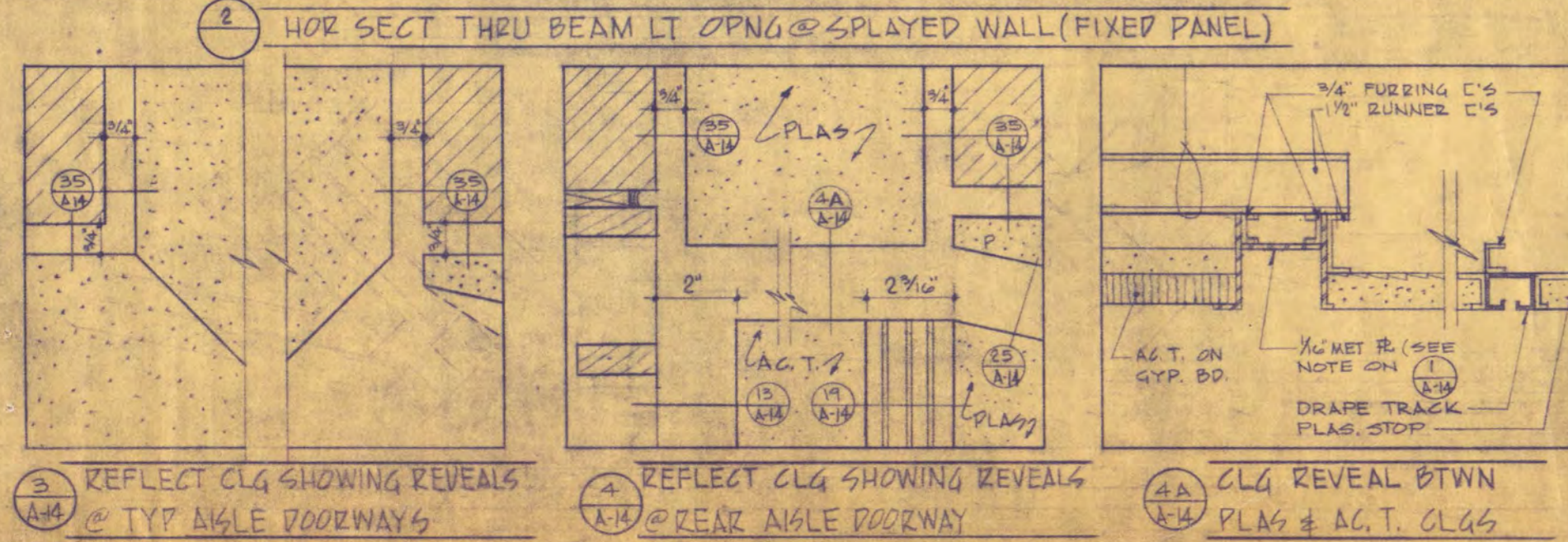
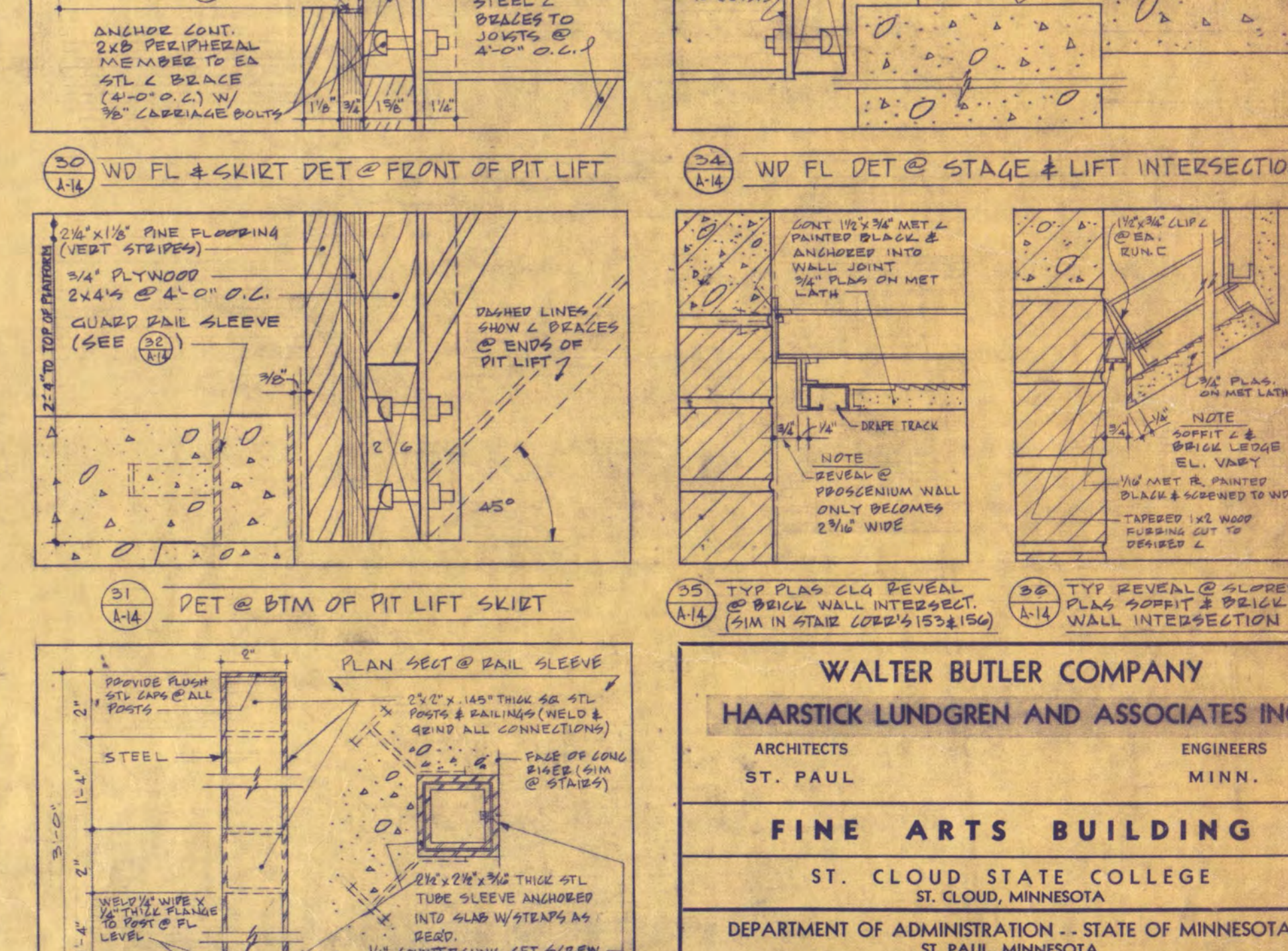
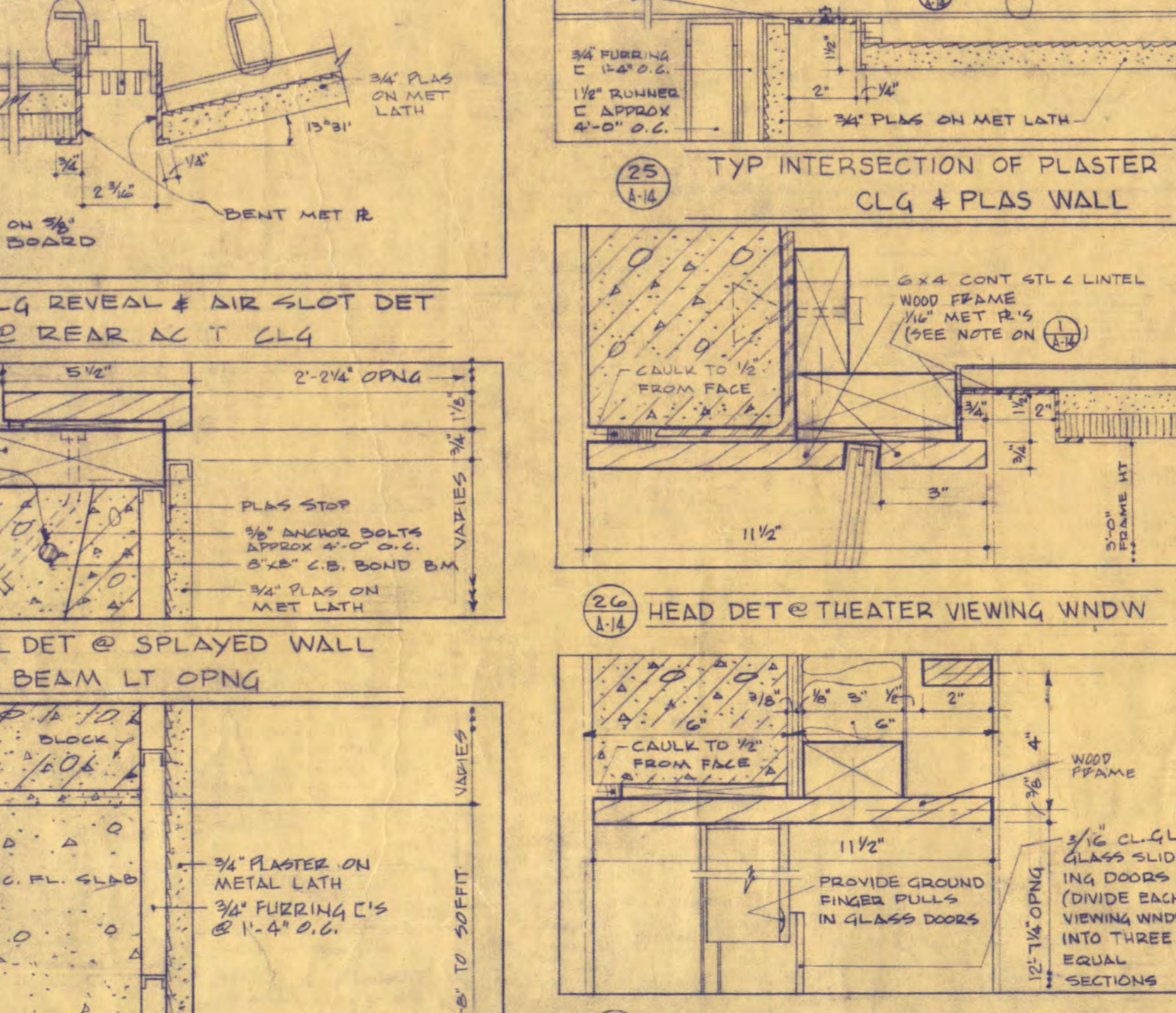
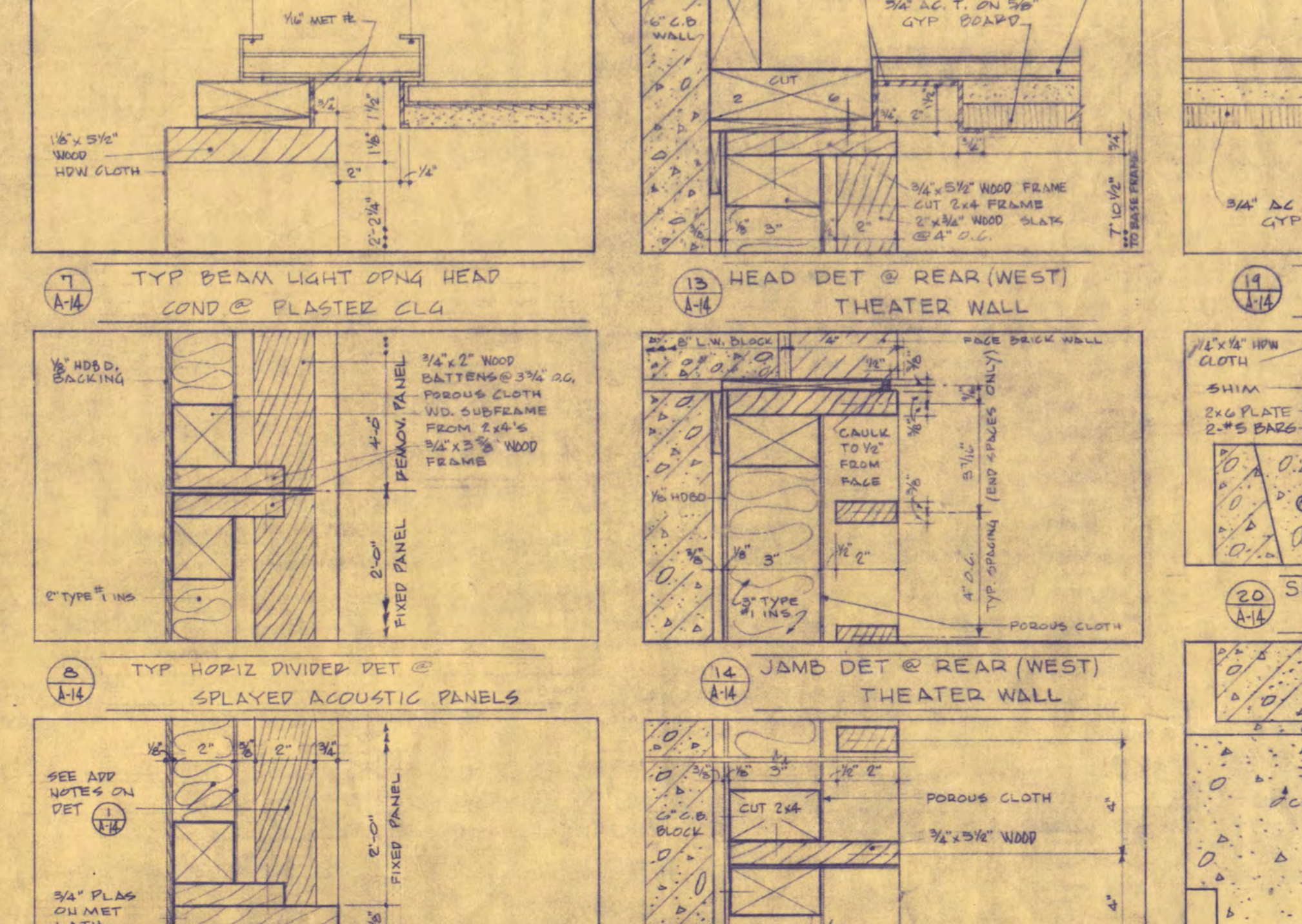
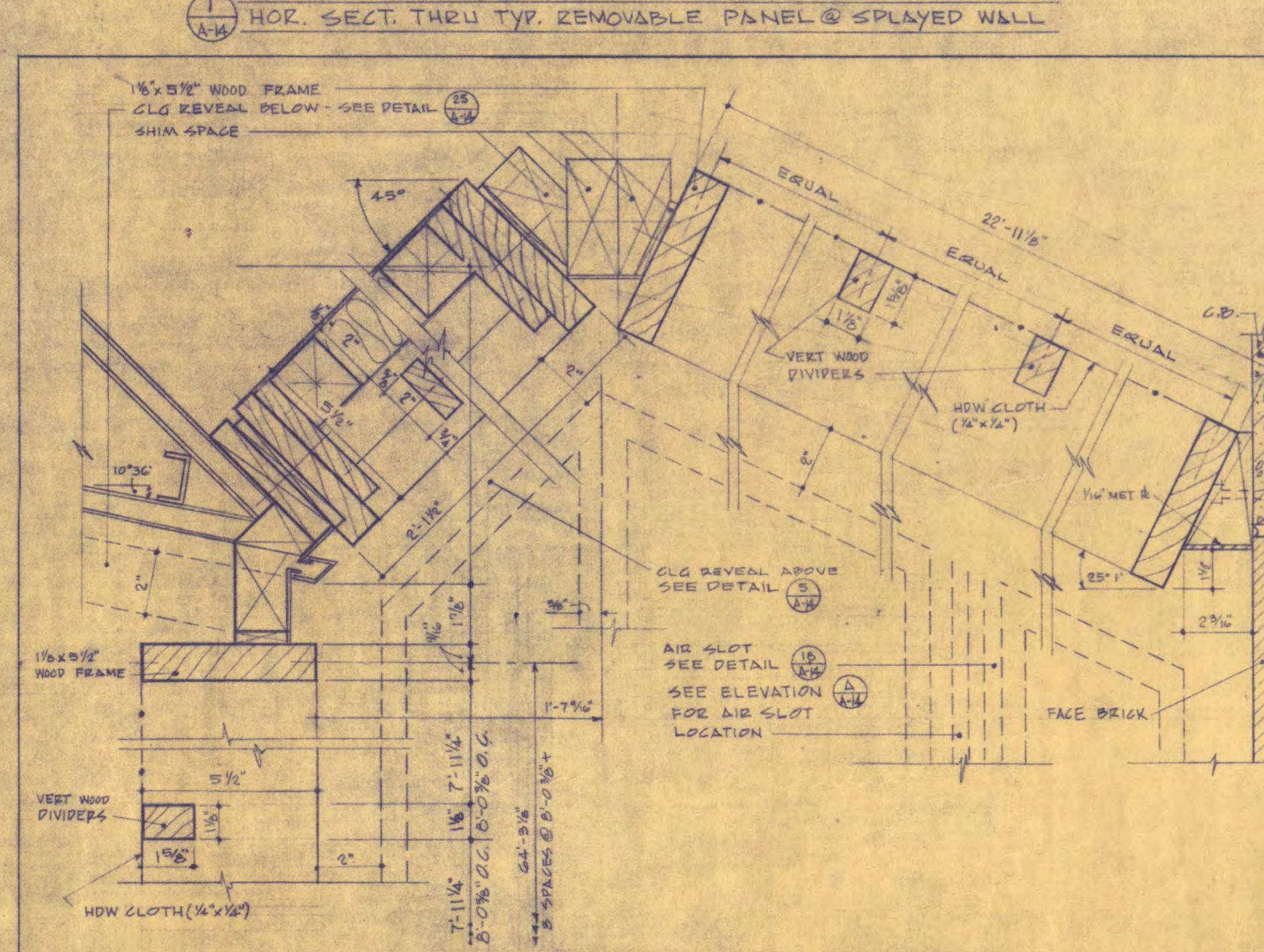
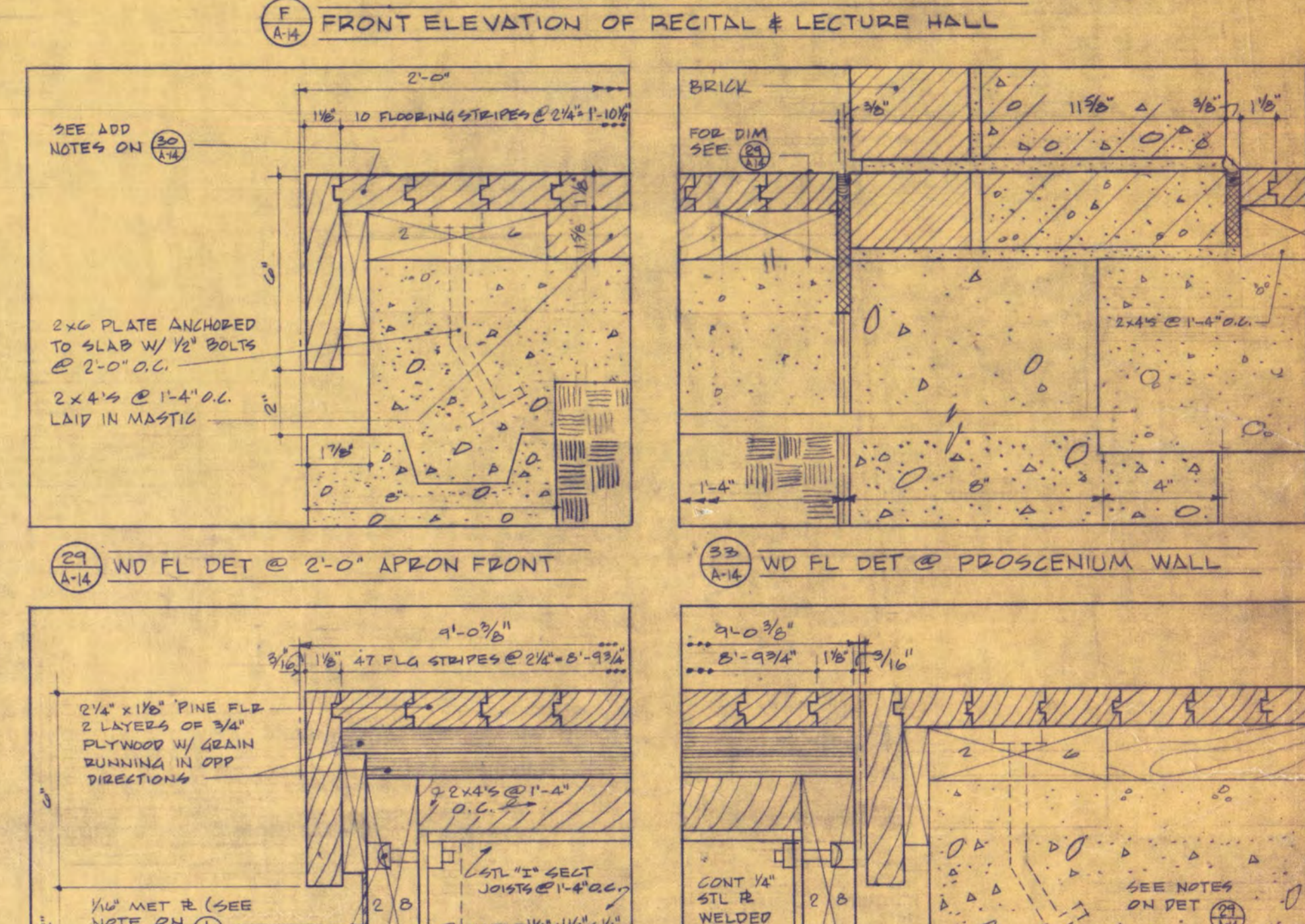
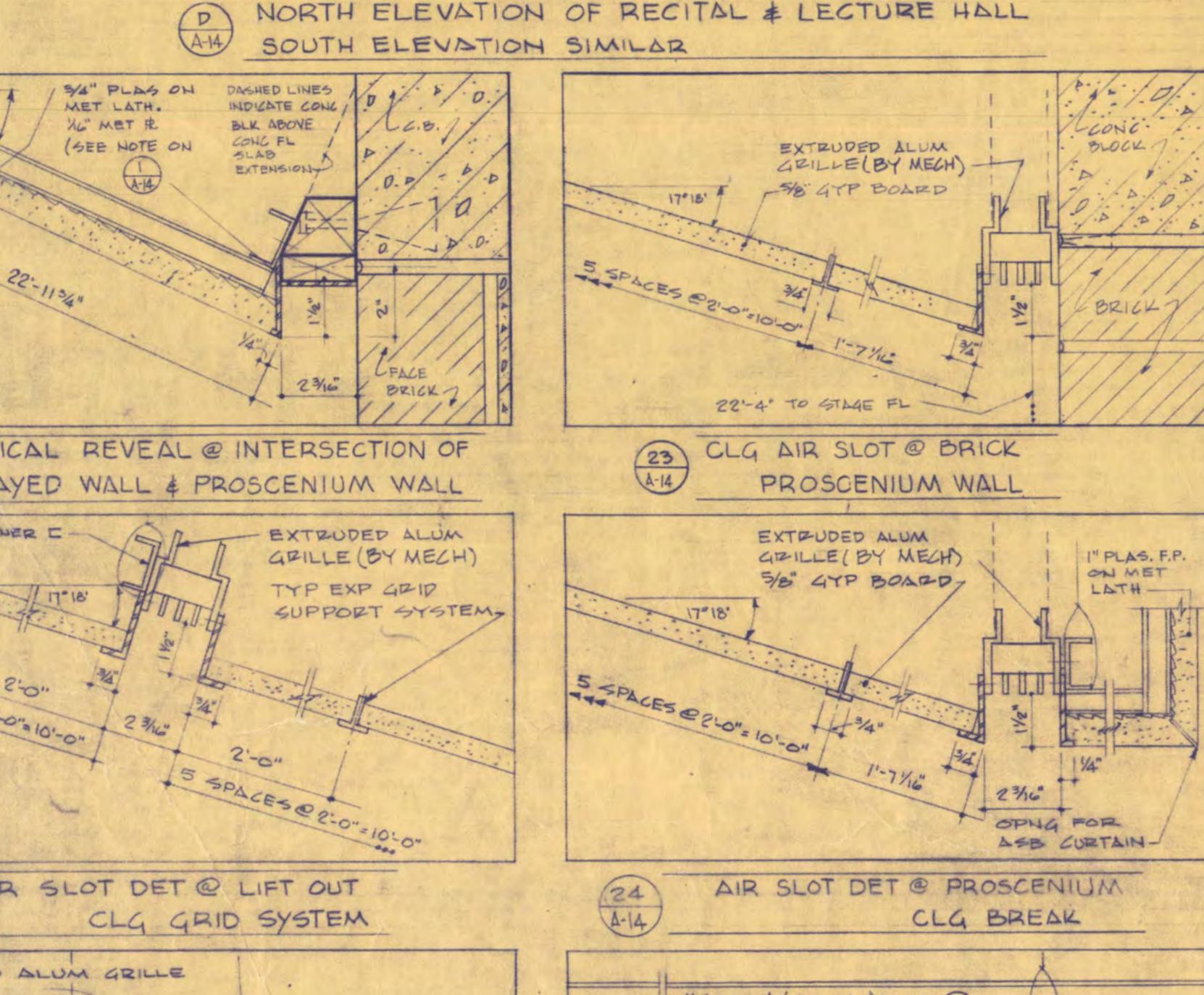
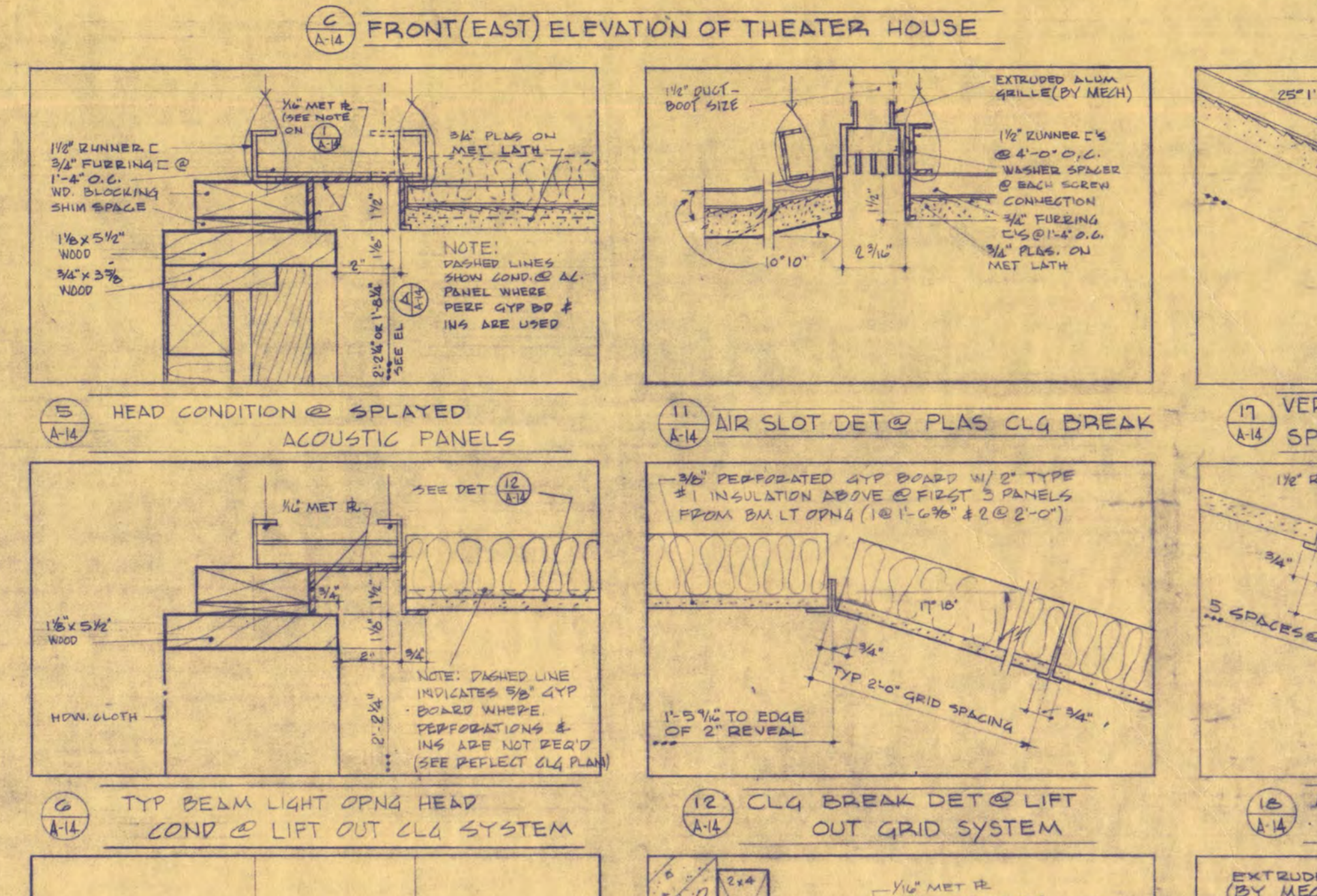
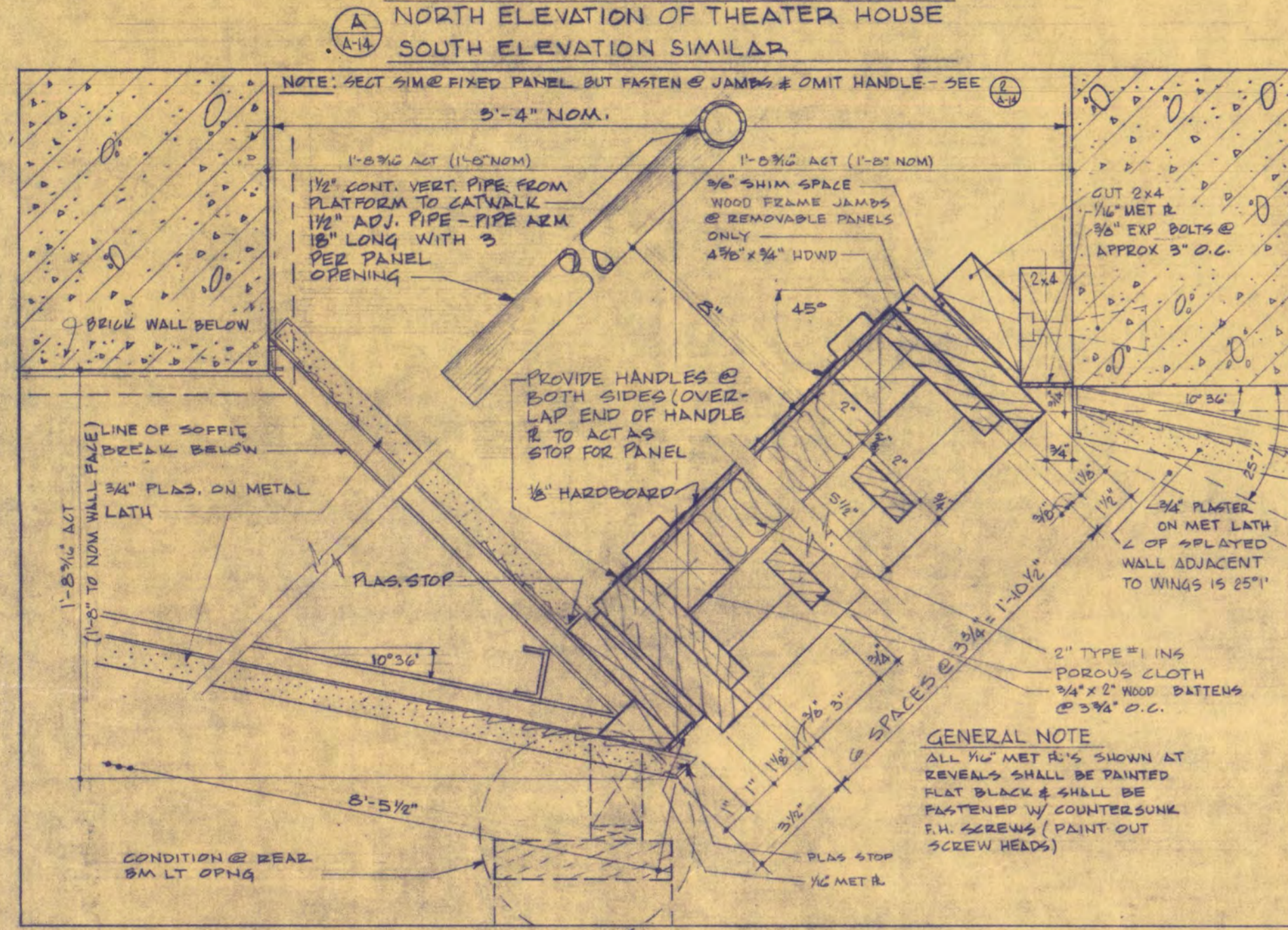
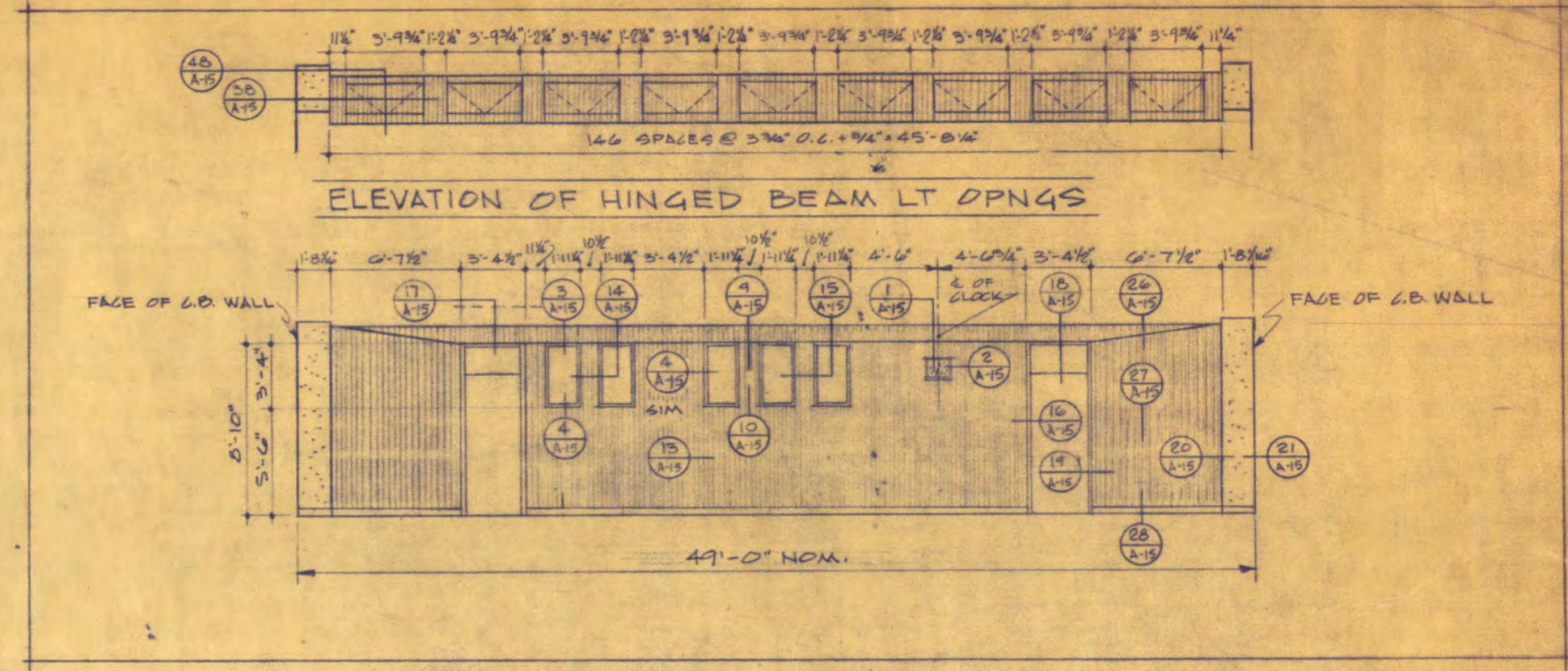
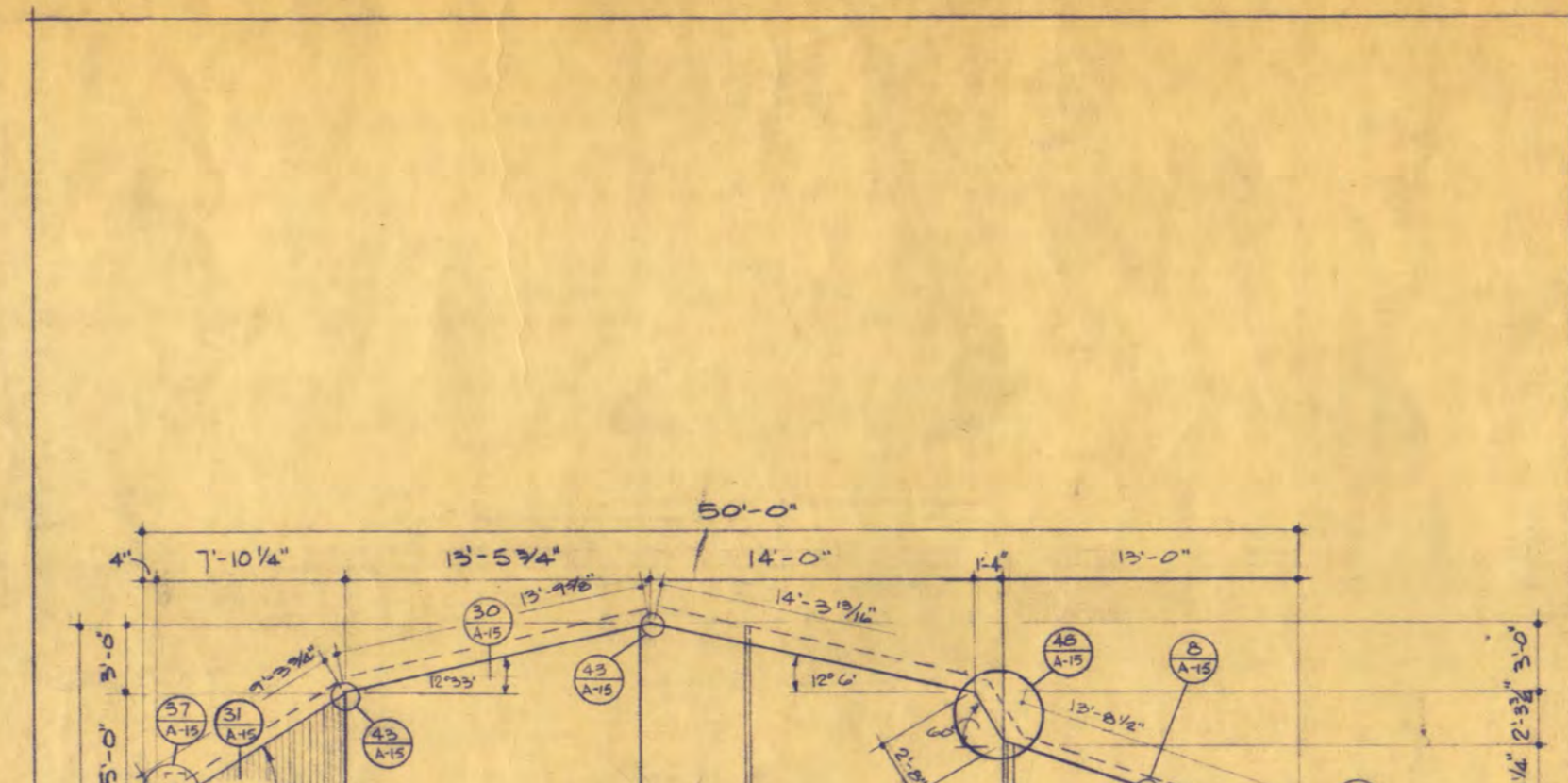
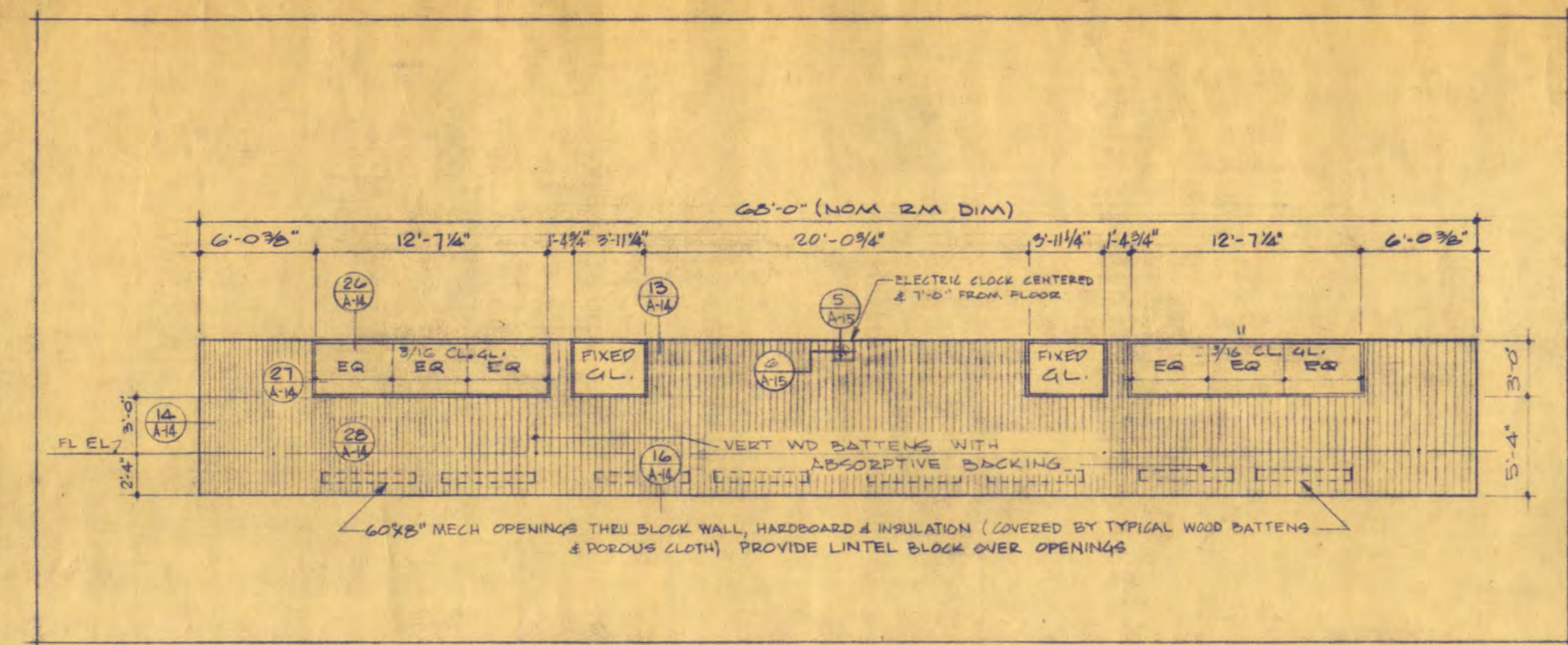
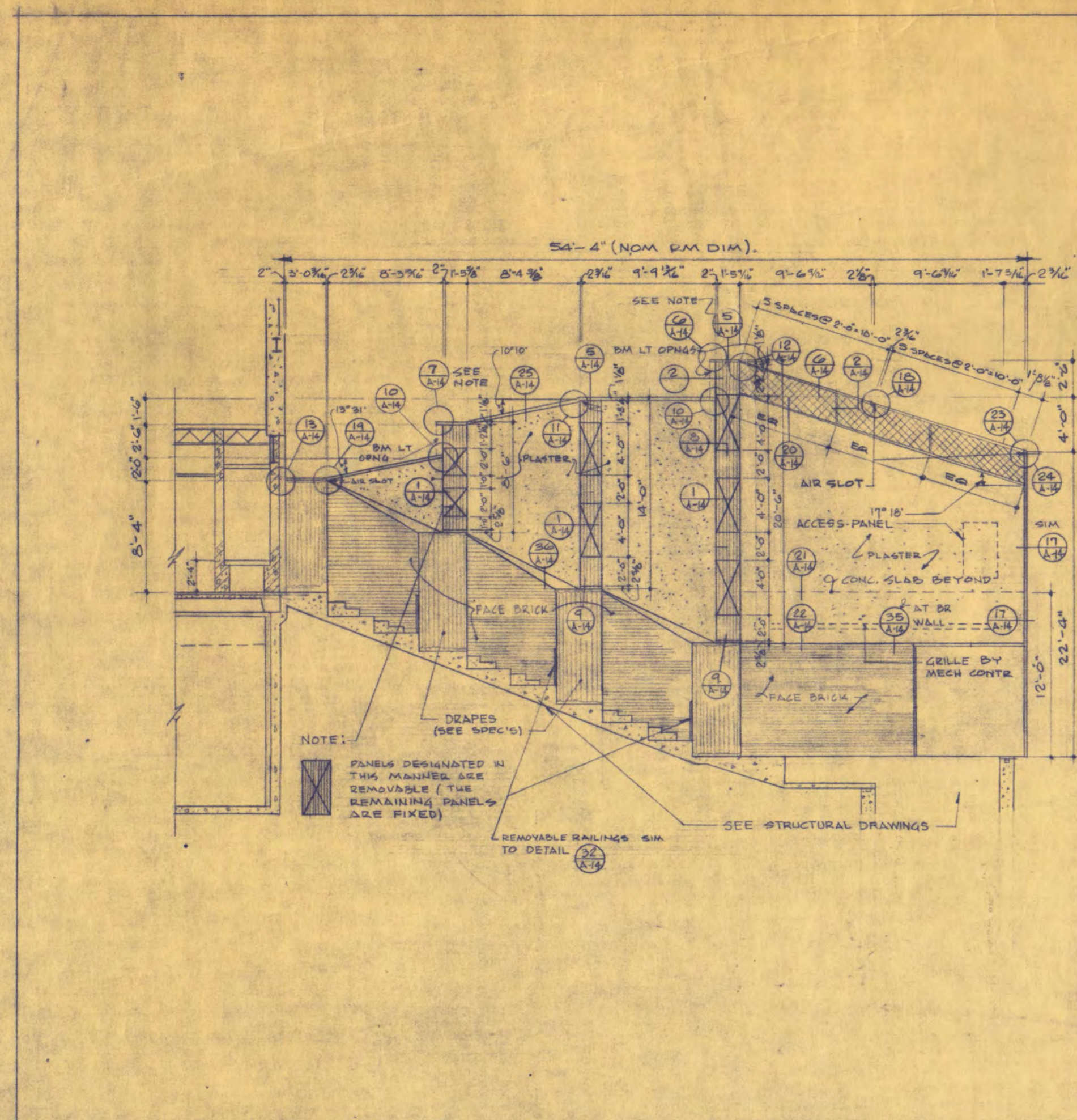

WALTER BUTLER COMPANY
HAARSTICK LUNDGREN AND ASSOCIATES INC.
 ARCHITECTS ENGINEERS
 ST. PAUL MINN.
FINE ARTS BUILDING
 ST. CLOUD STATE COLLEGE
 DEPARTMENT OF ADMINISTRATION - STATE OF MINNESOTA
 ST. PAUL, MINNESOTA STATE ARCHITECT
 A. J. NELSON
 STATE PROJECT NO. 3750
 COMA. NO. 6401
 DATE 6-15-05
 DRAWN BY JE
 CHECKED BY D. P. D.
 SHEET NO. A-14
 OF 17 SHEETS
 APPROVED BY PRESIDENT, ST. CLOUD STATE COLLEGE
 APPROVED BY EXECUTIVE DIRECTOR, STATE COLLEGE BOARD
 APPROVED BY COMMISSIONER OF ADMINISTRATION (AN AUTHORIZED SIGNATURE)
 I HEREBY CERTIFY THAT THIS DRAWING WAS PREPARED BY ME OR UNDER MY DIRECT SUPERVISION AND THAT I AM A REGISTERED ARCHITECT UNDER THE LAWS OF THE STATE OF MINNESOTA.
 REG. NO. _____
 ARCHITECTURAL THEATER DETAILS

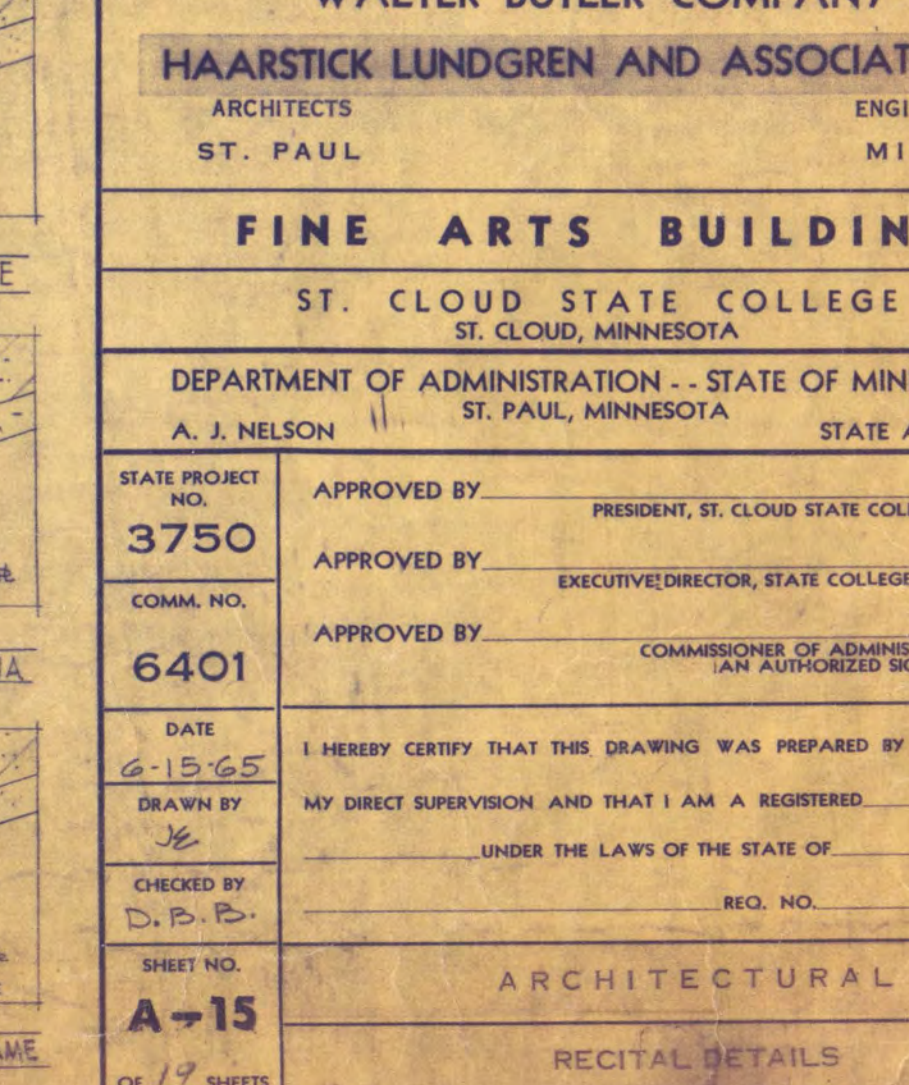
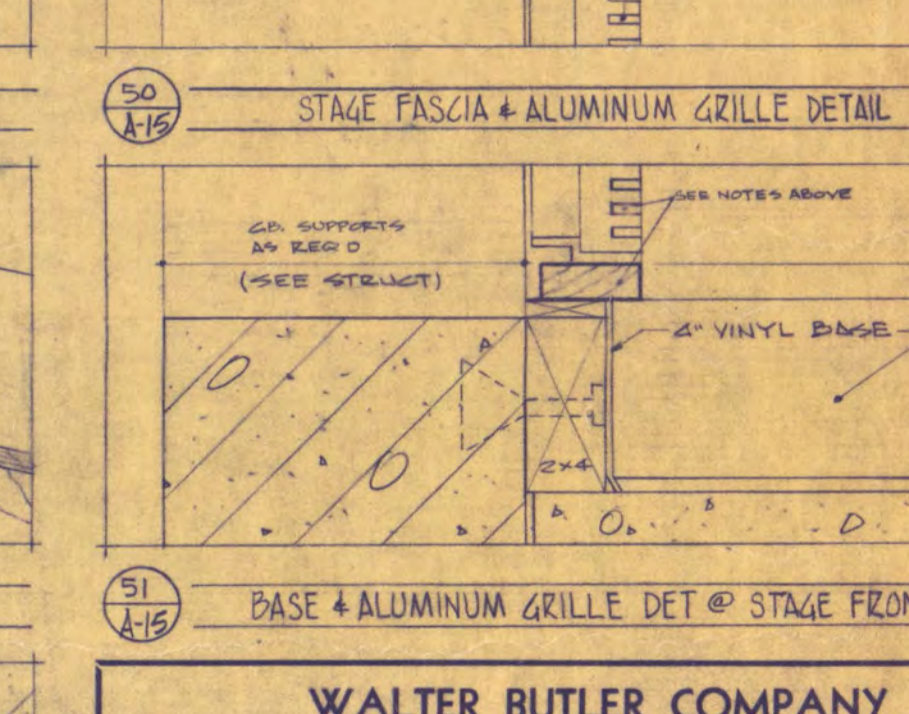
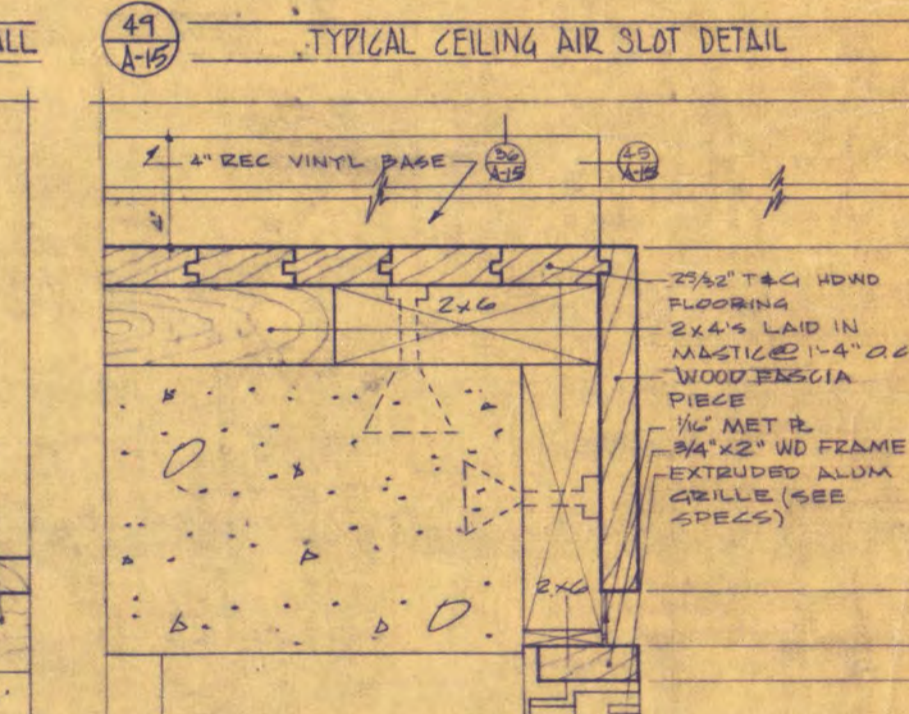
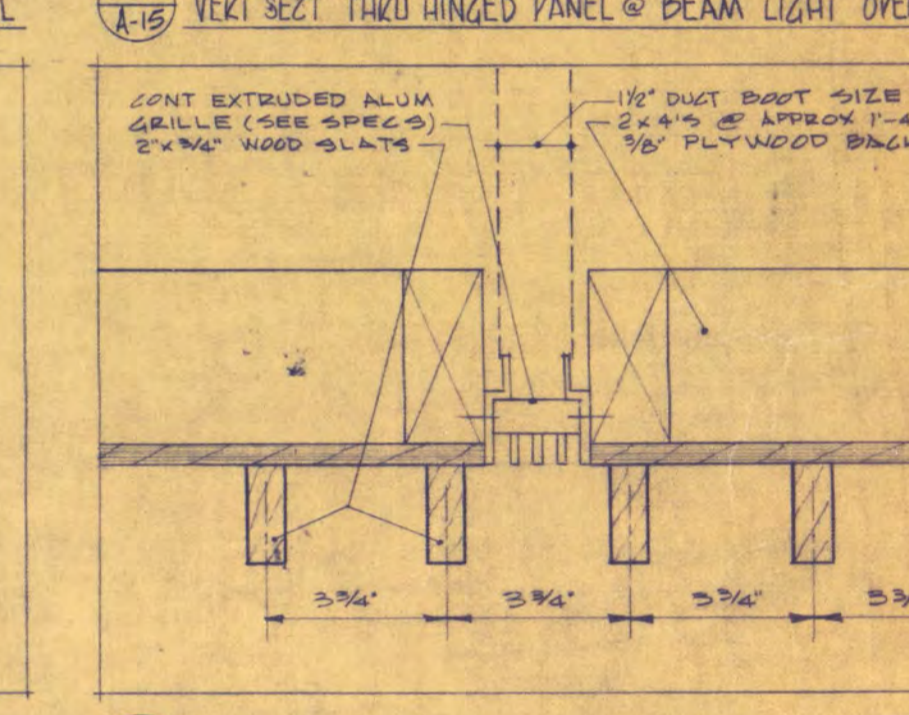
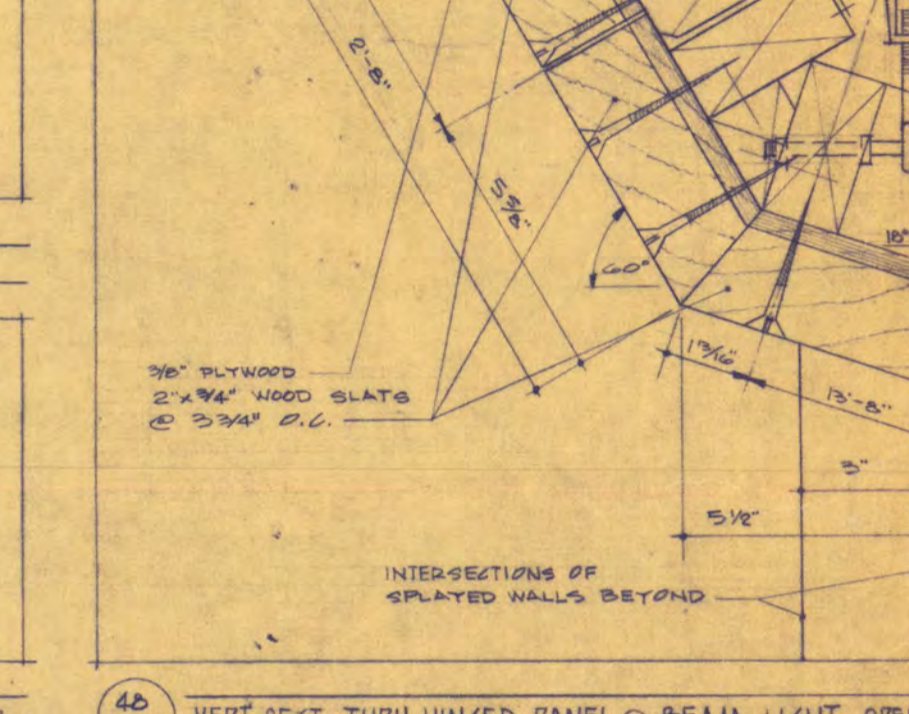
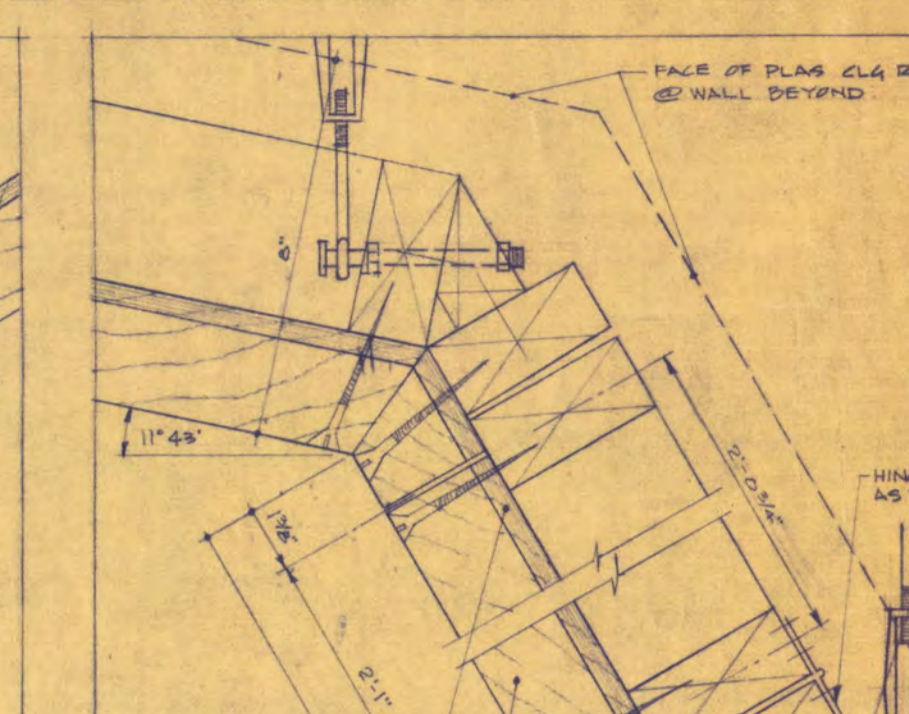
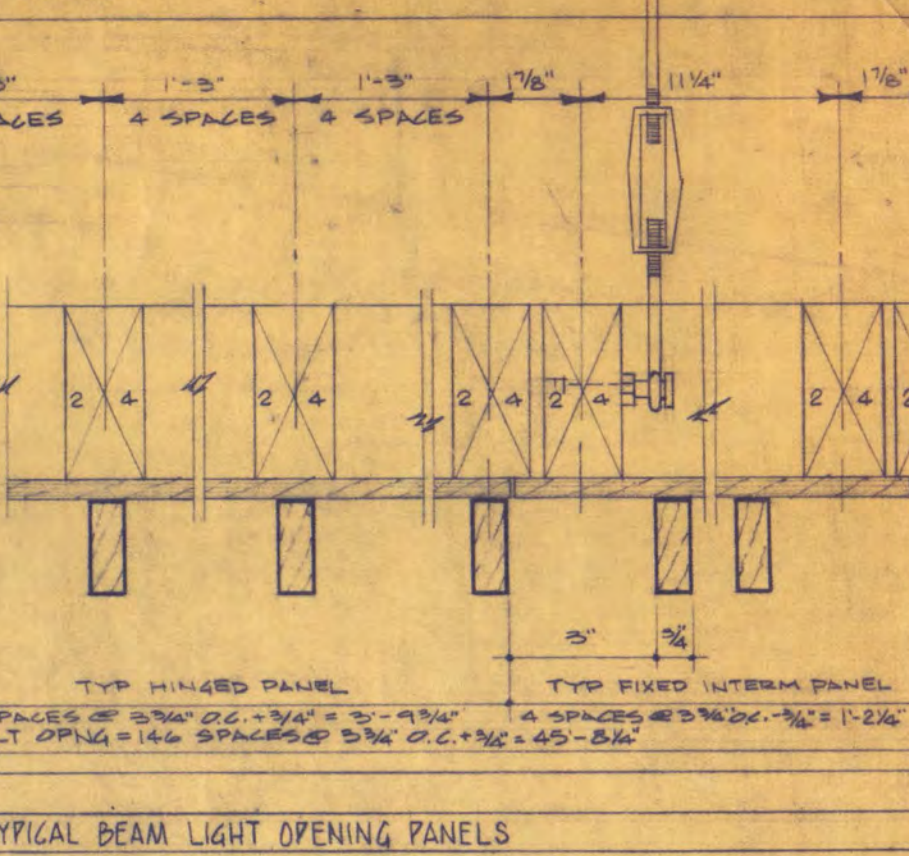
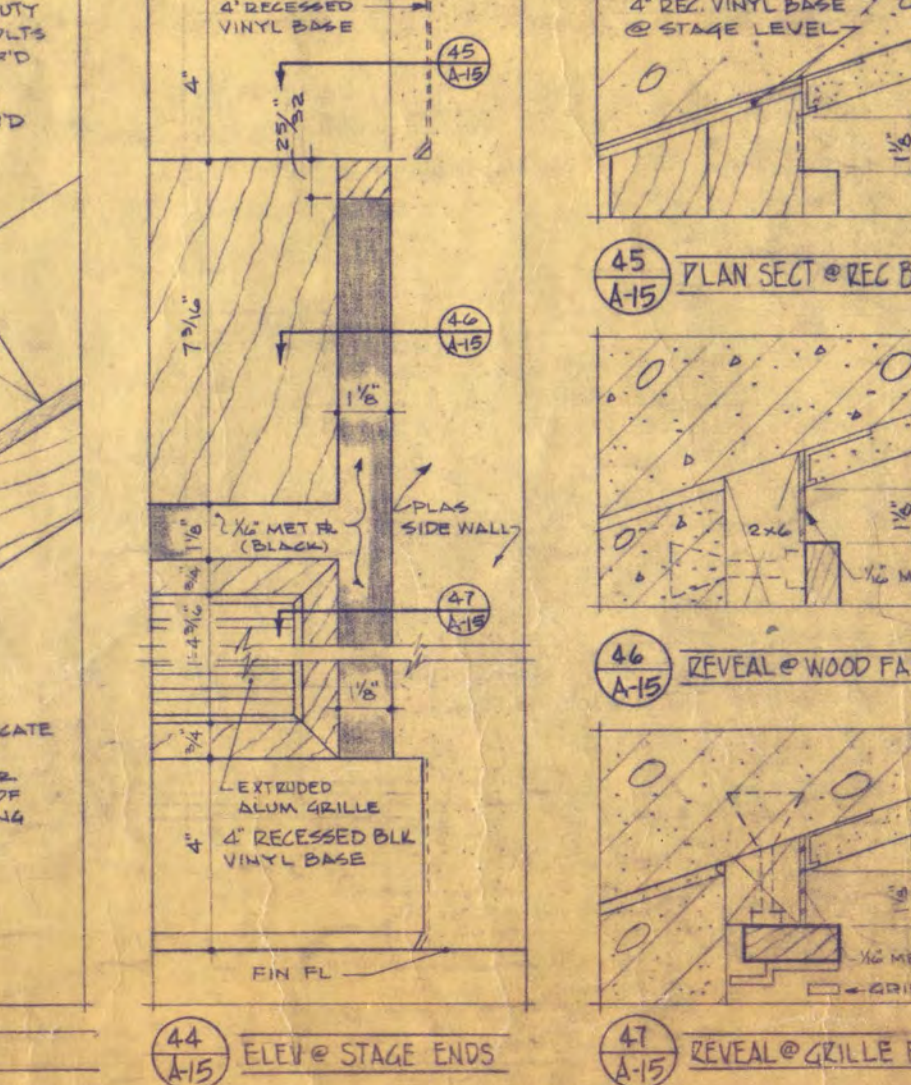
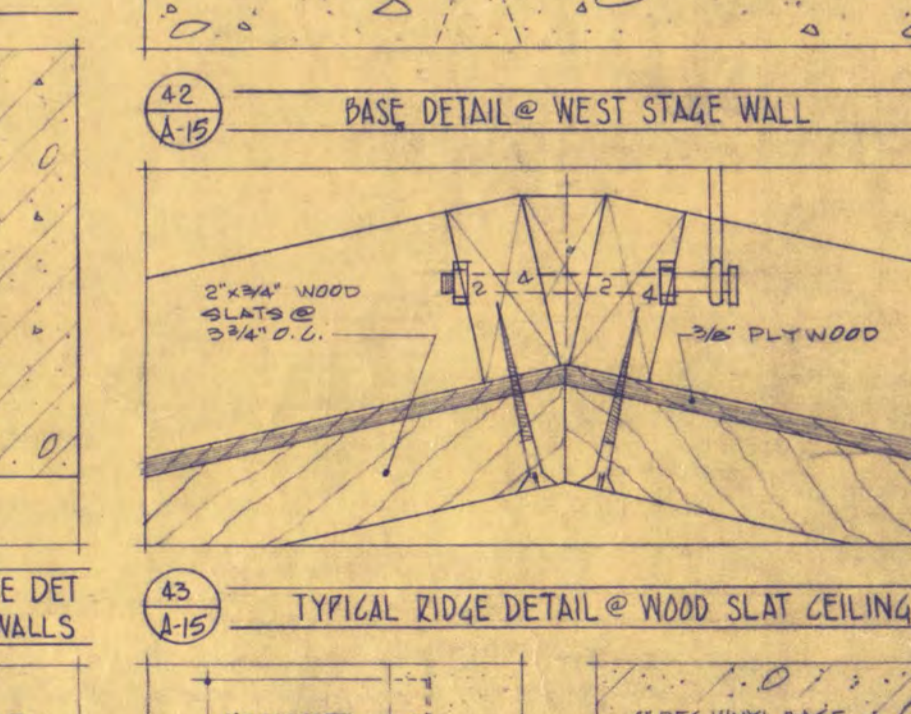
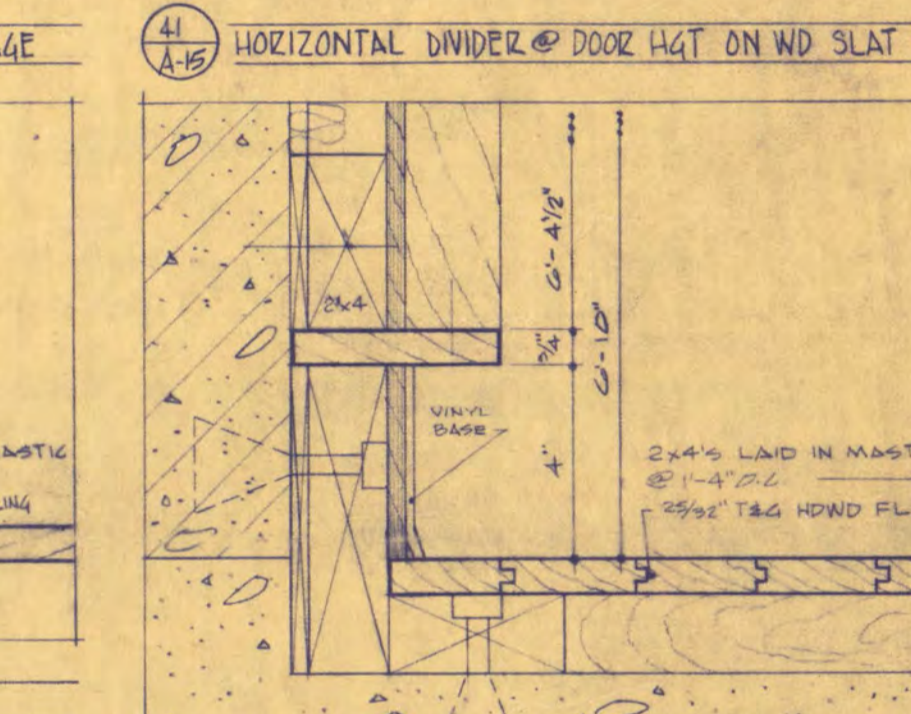
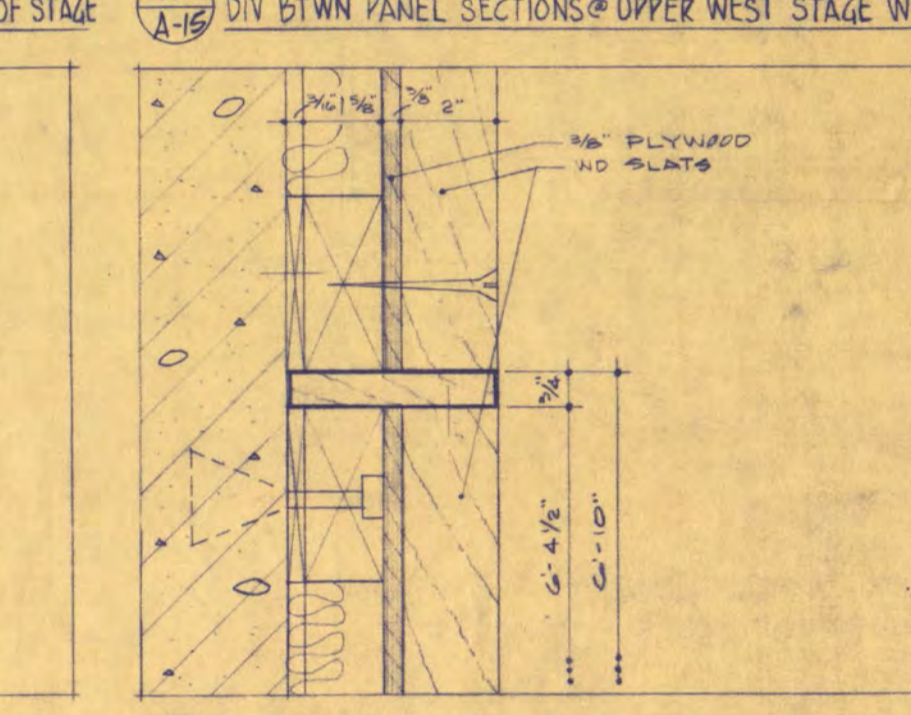
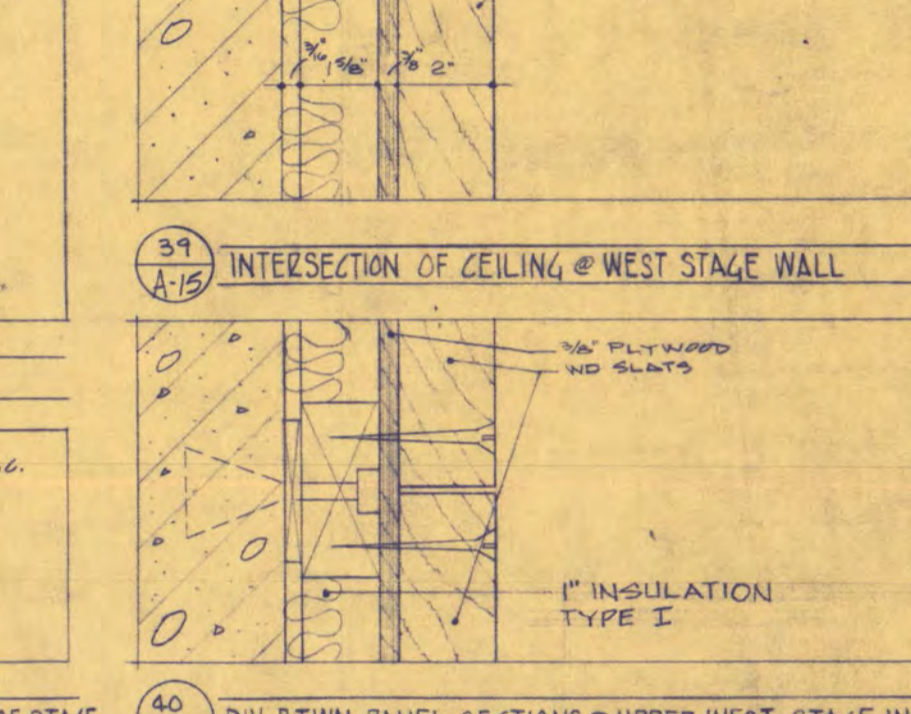
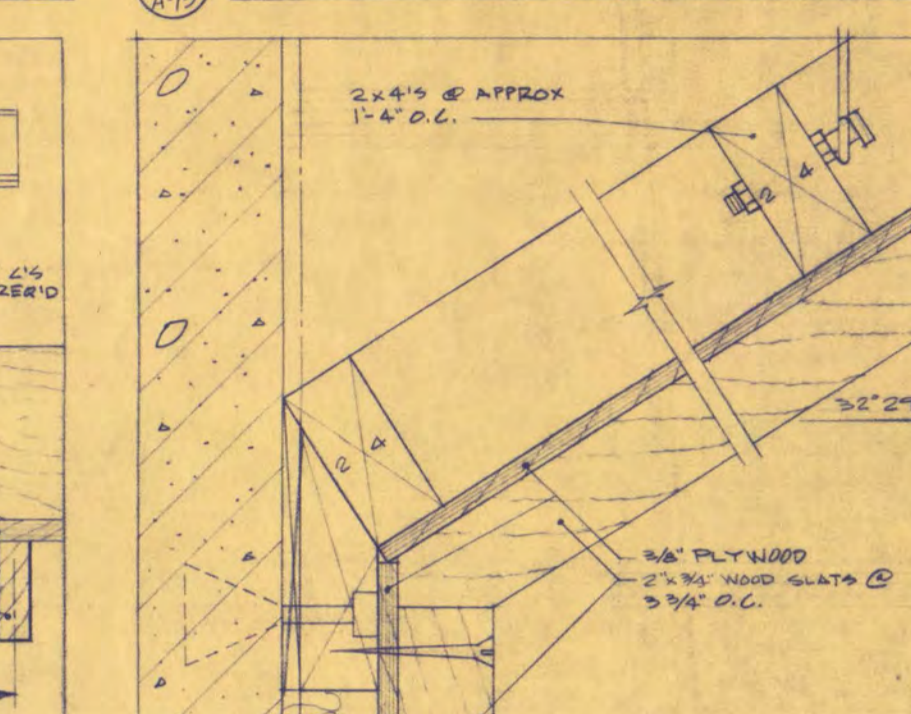
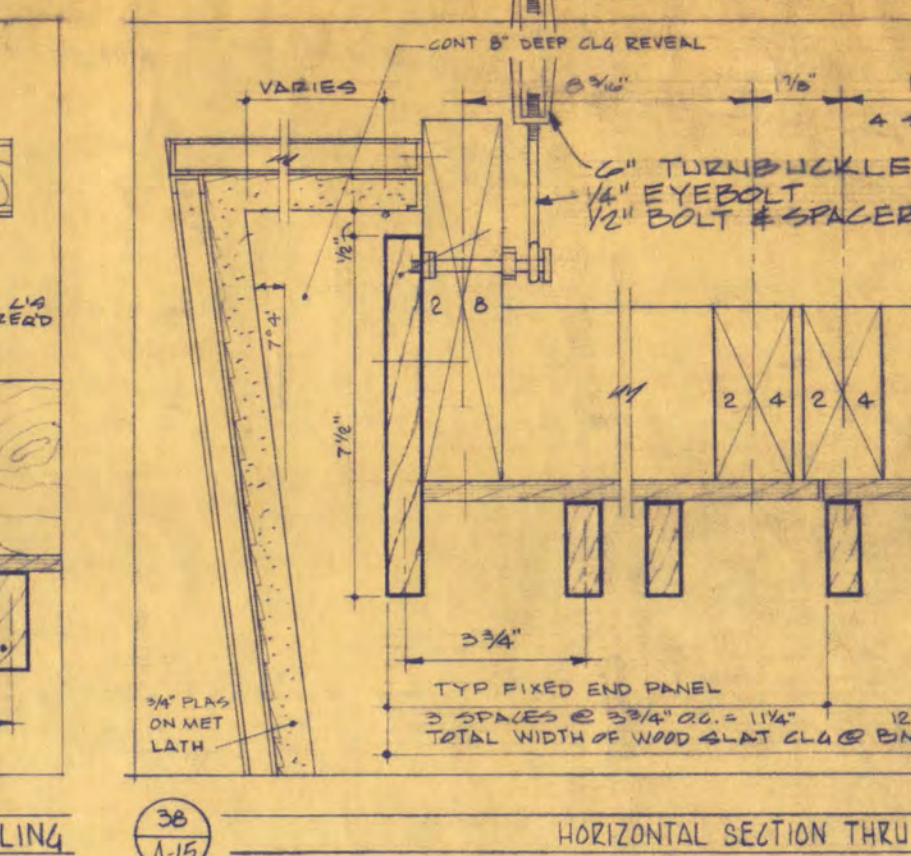
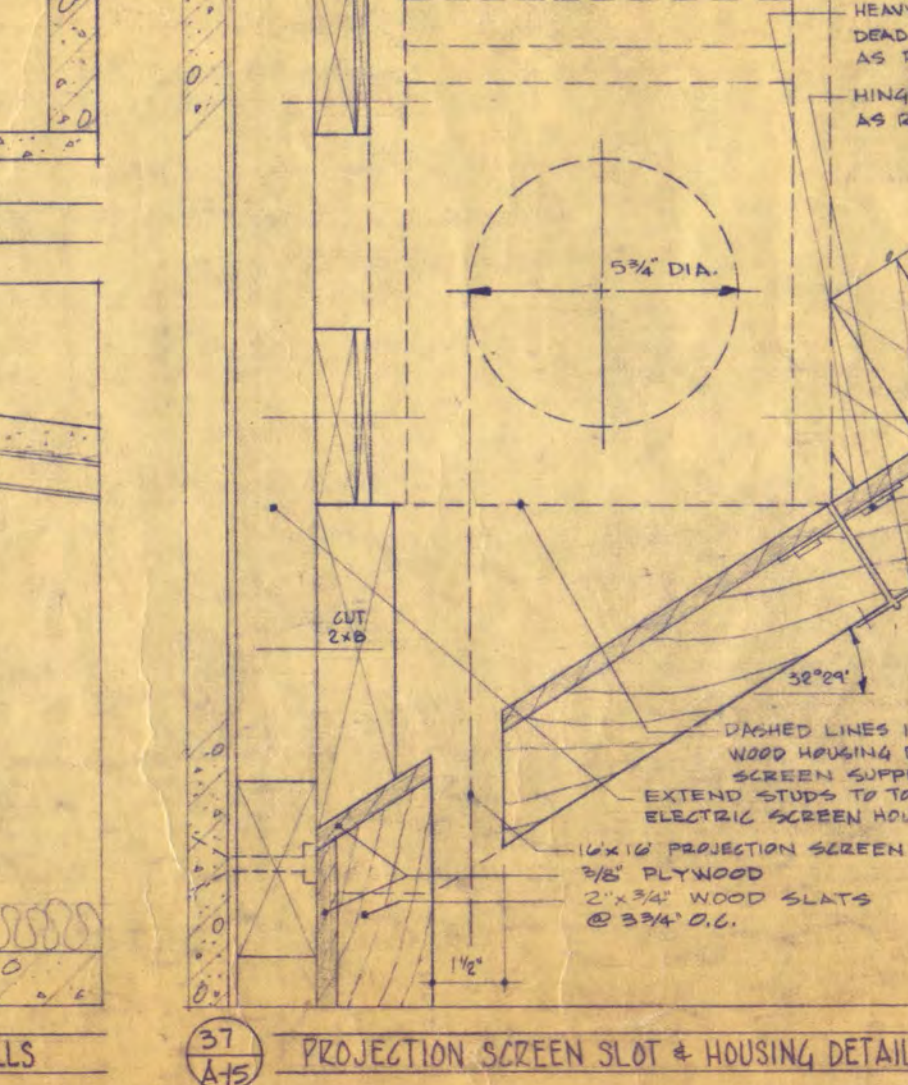
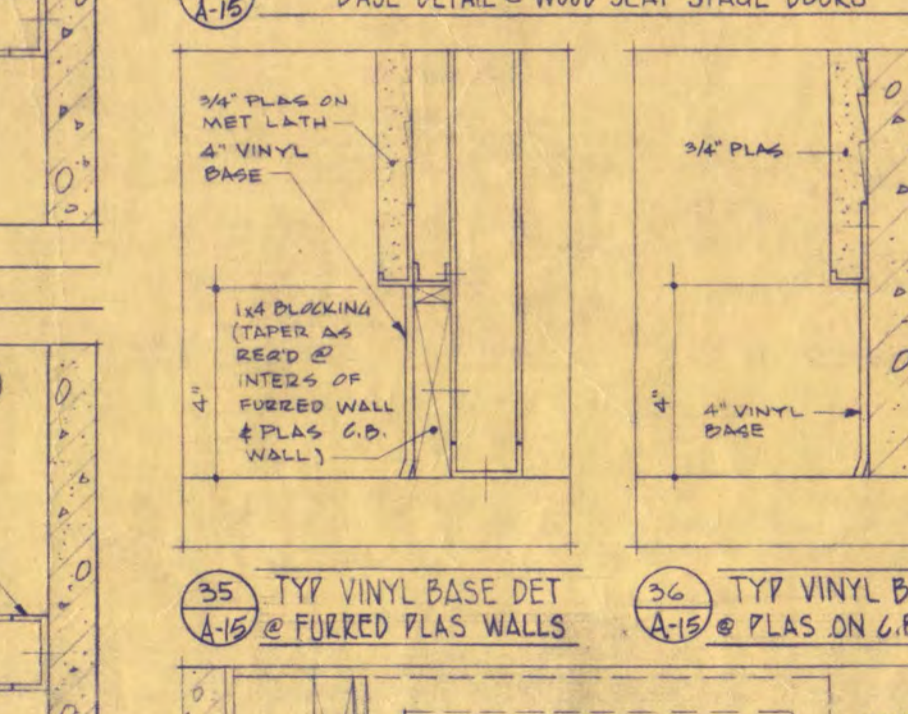
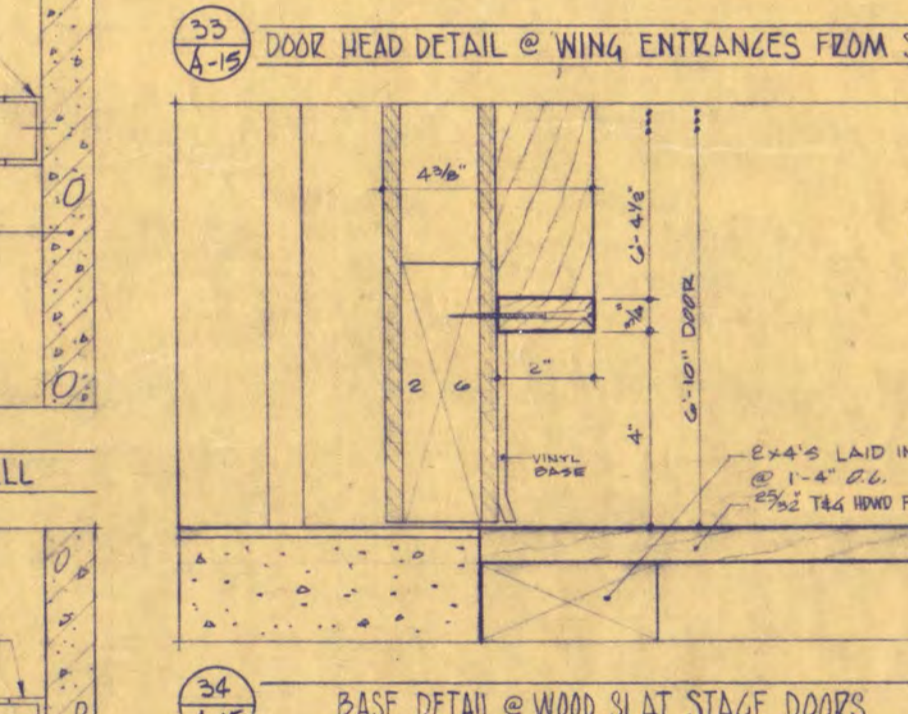
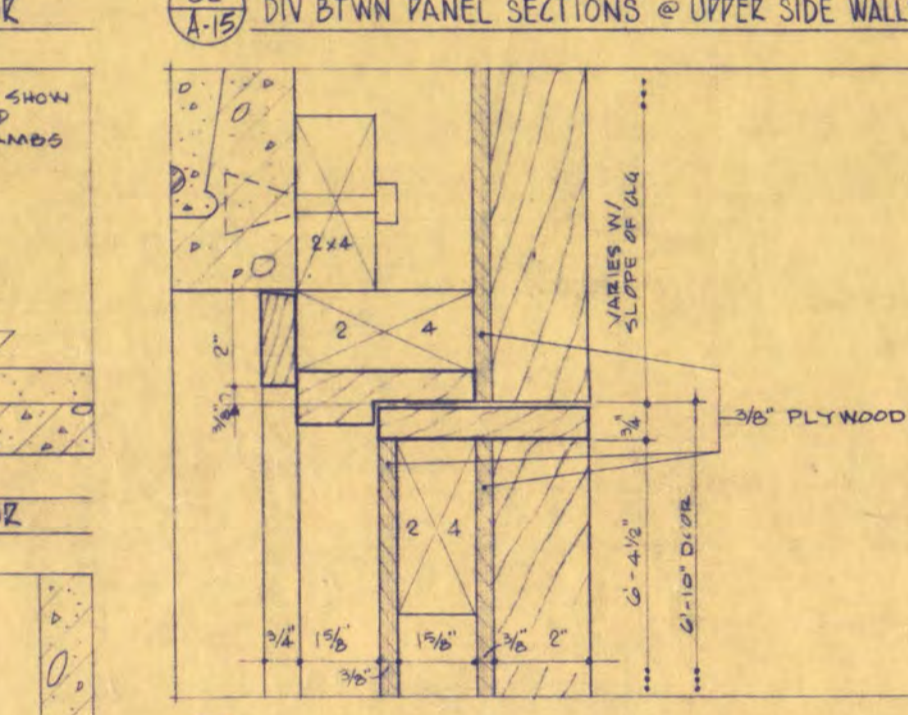
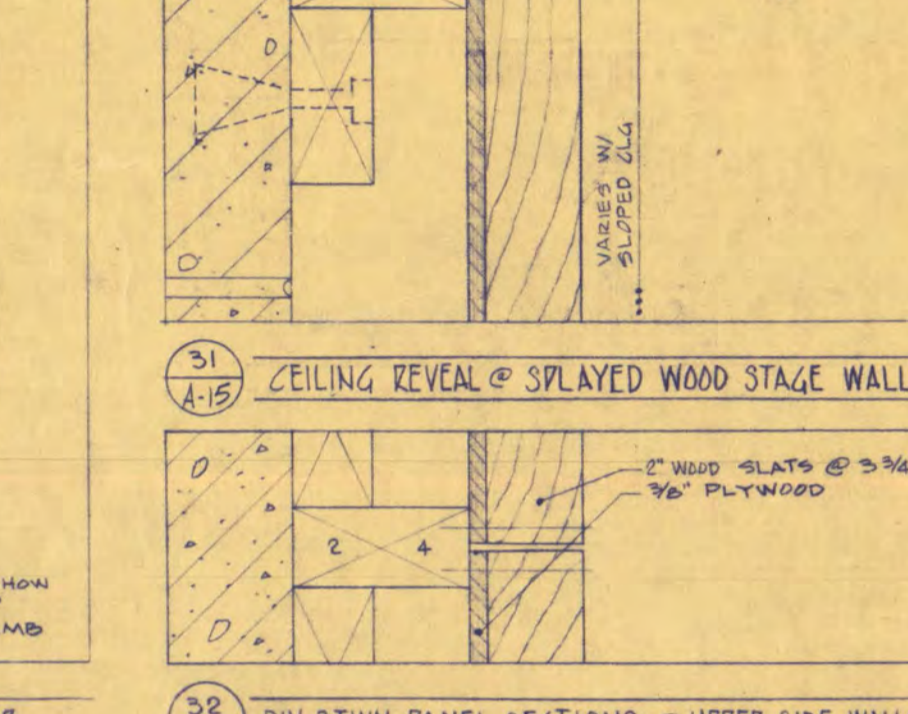
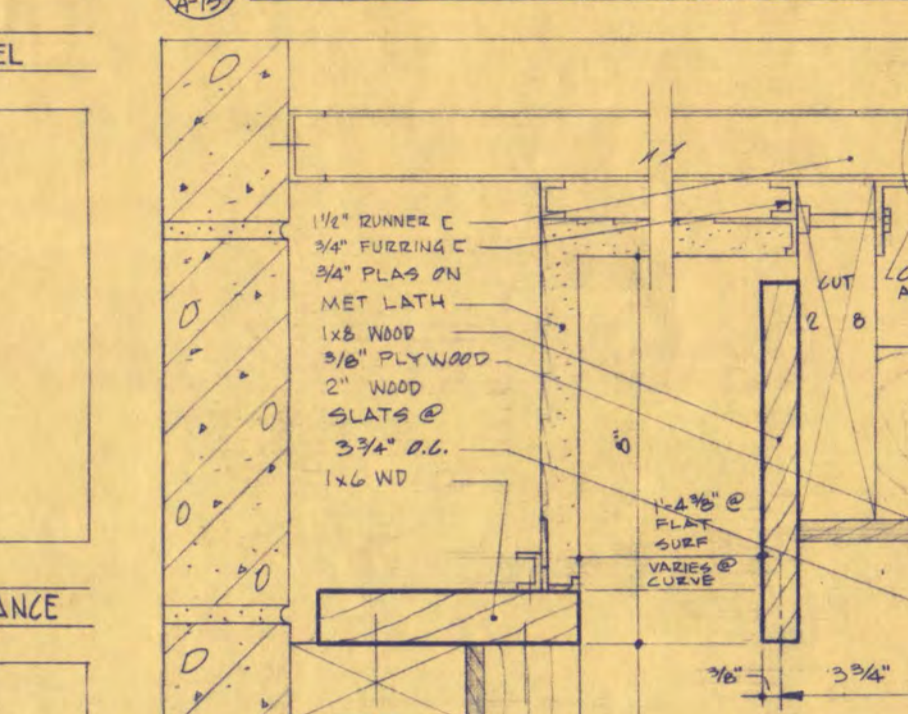
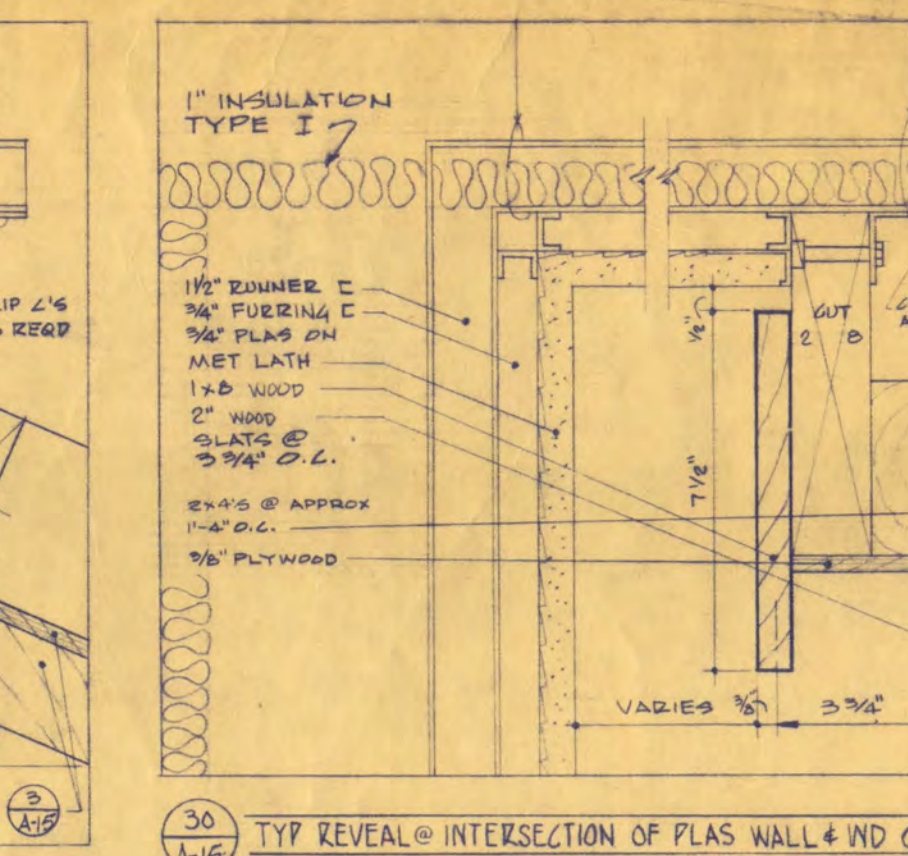
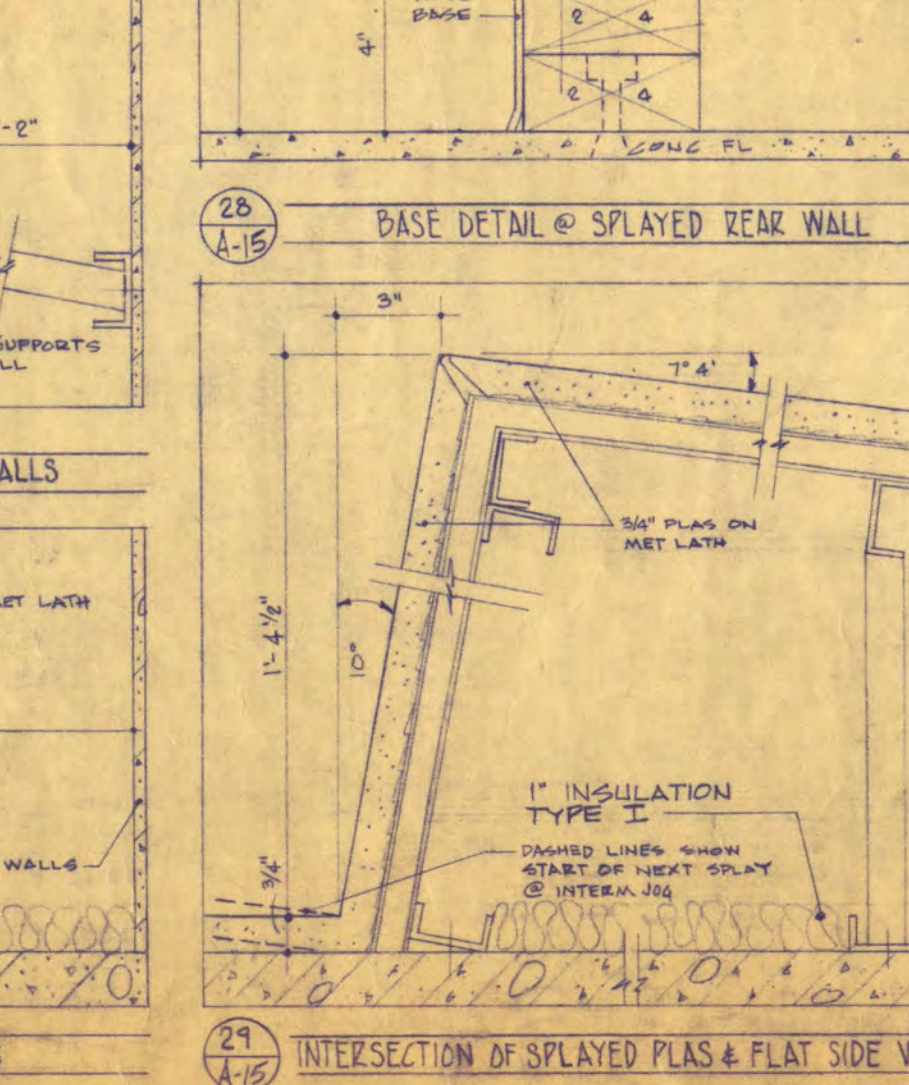
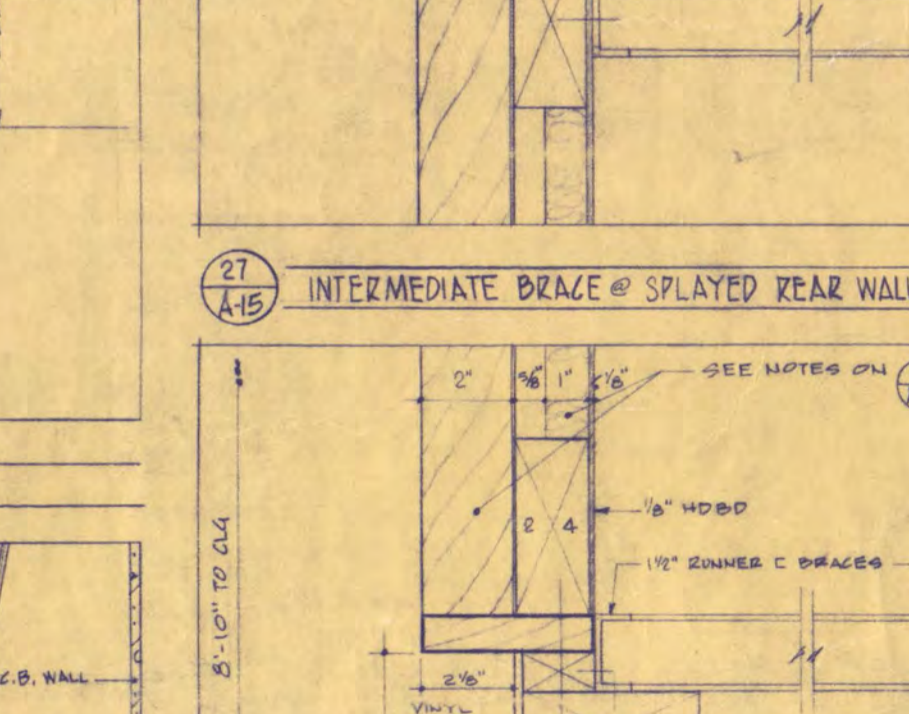
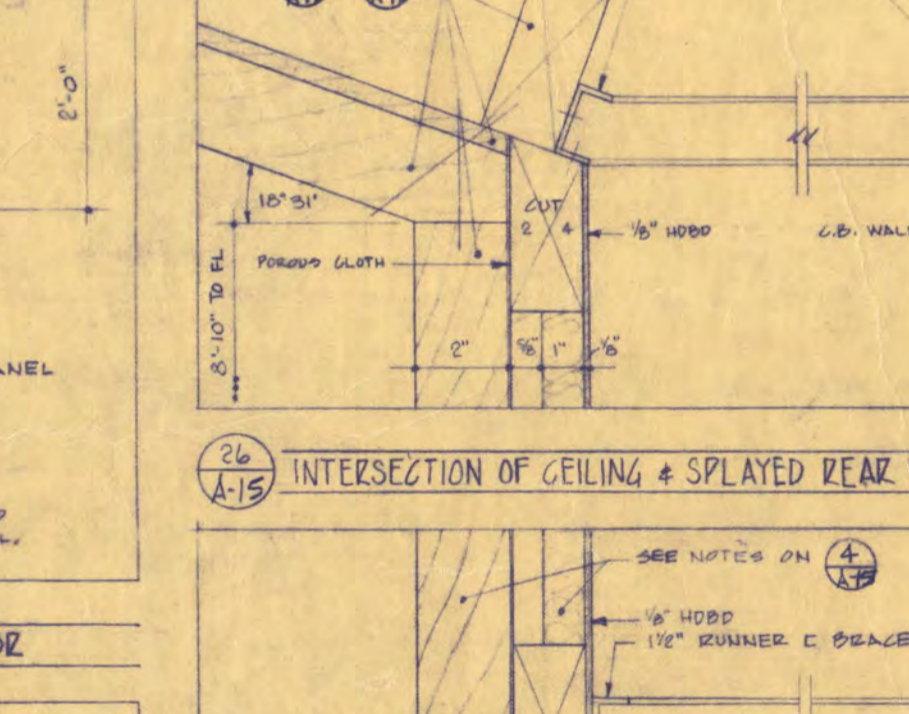
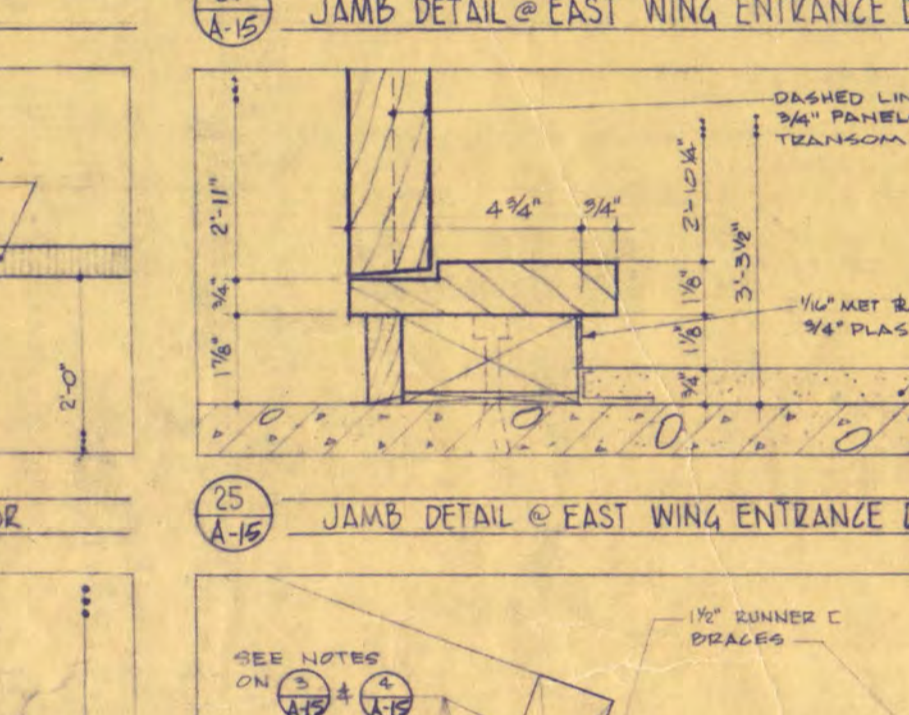
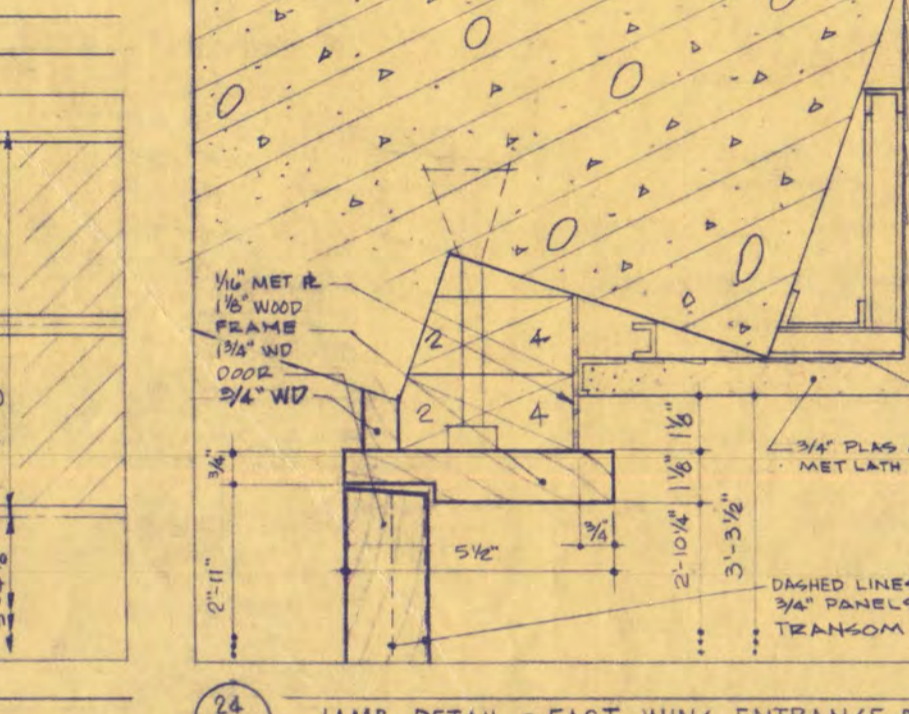
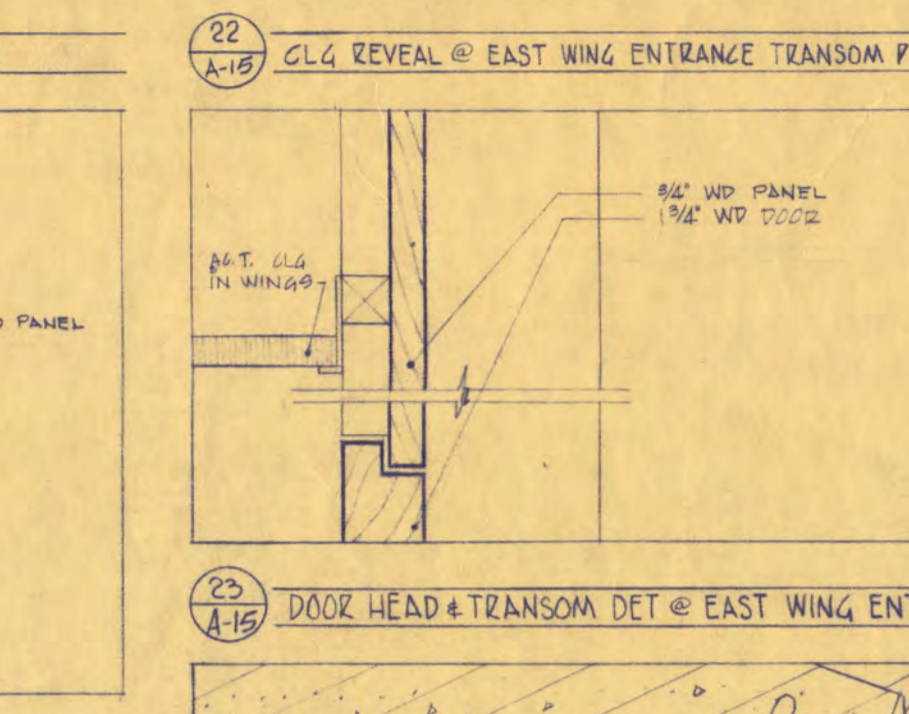
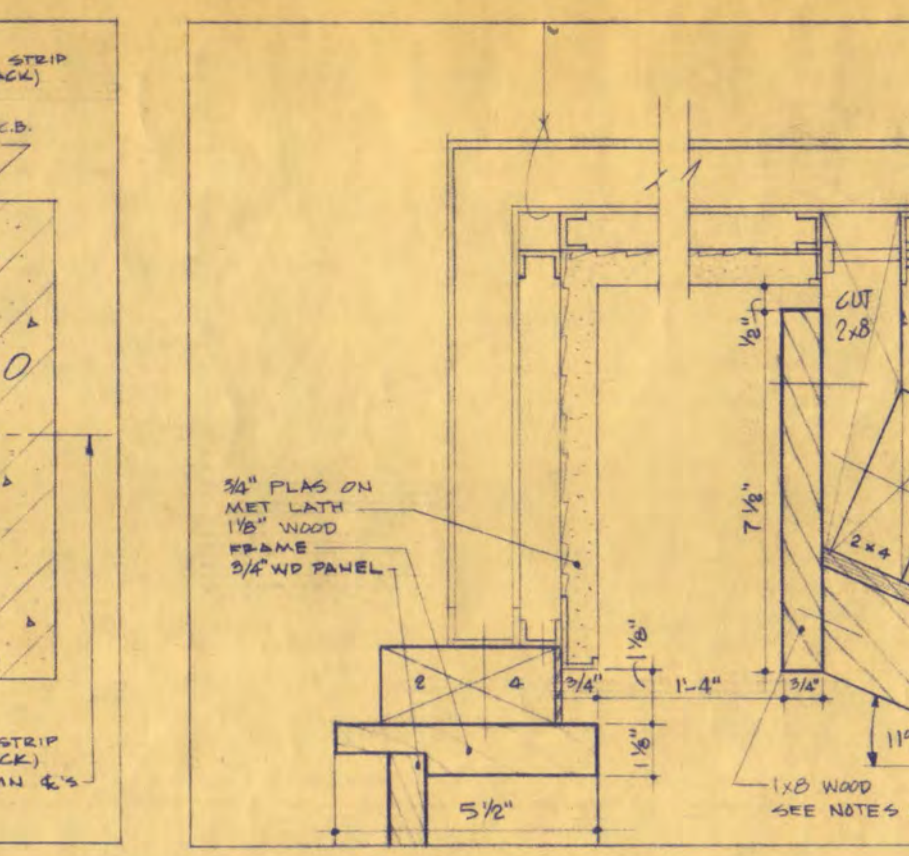
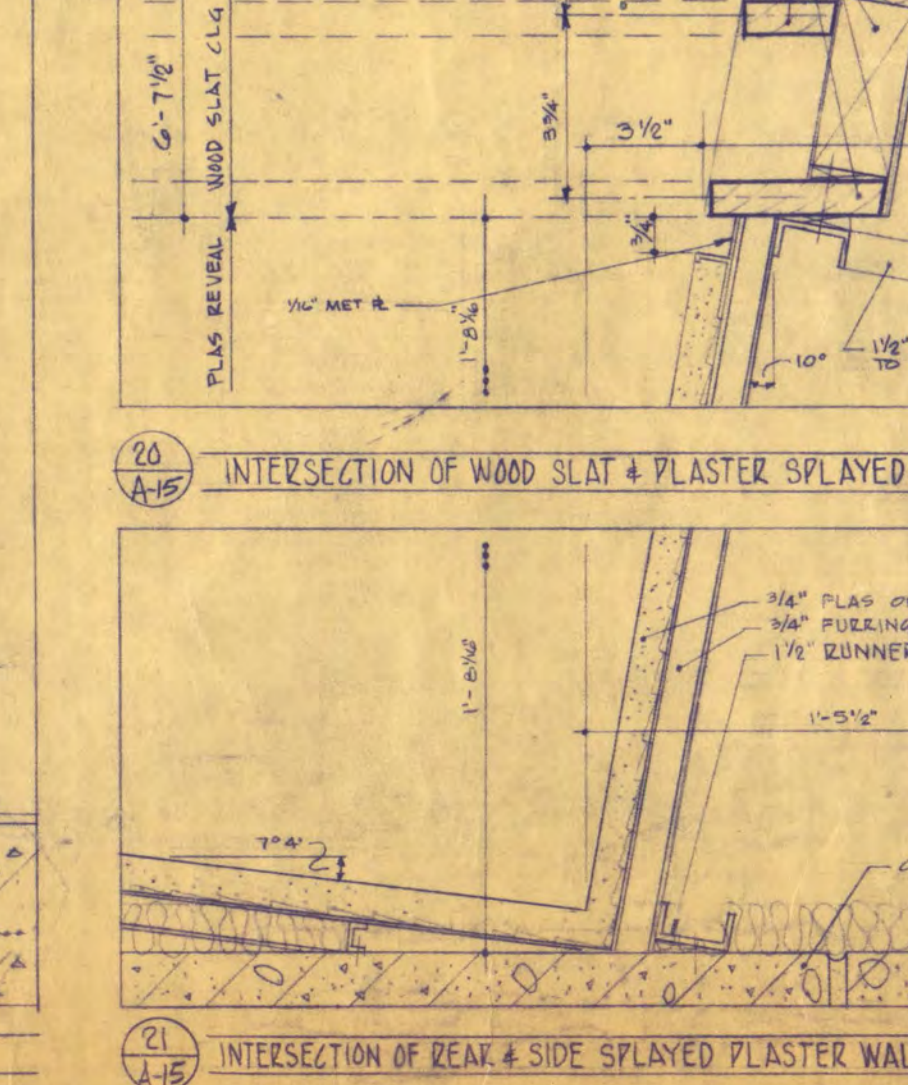
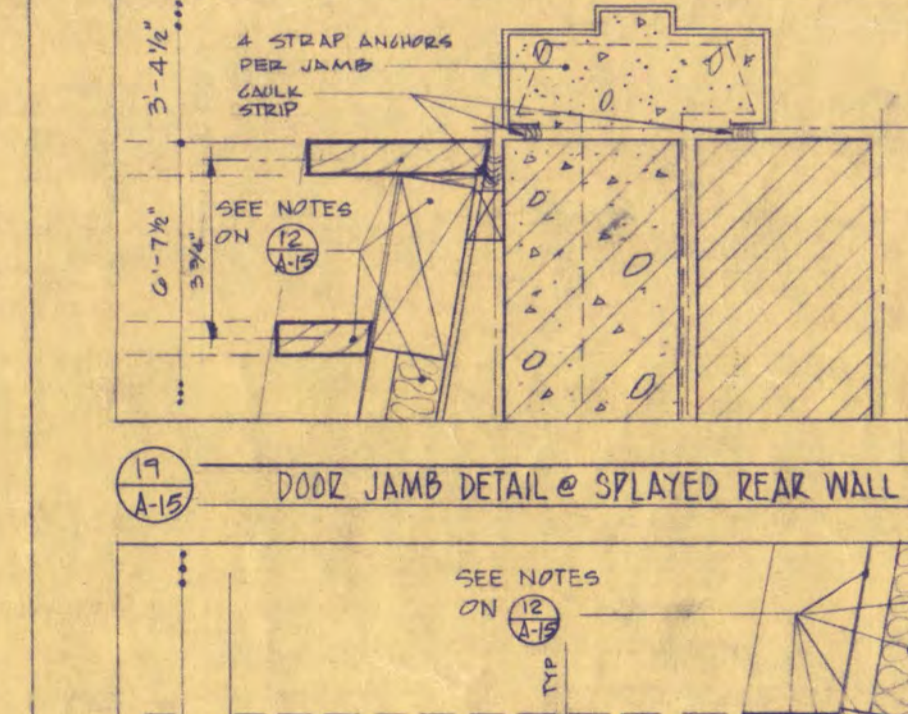
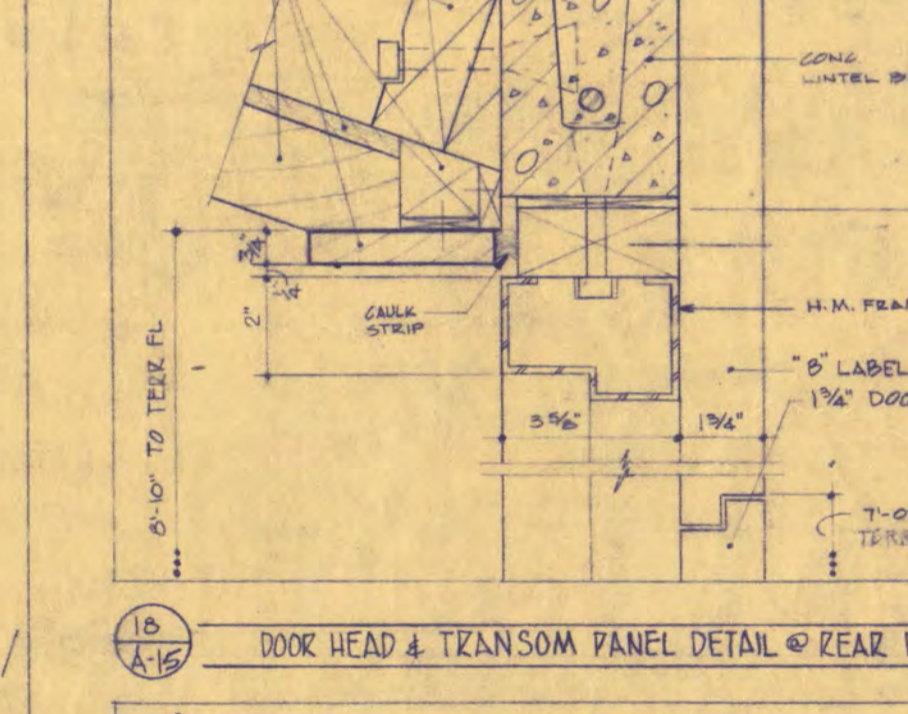
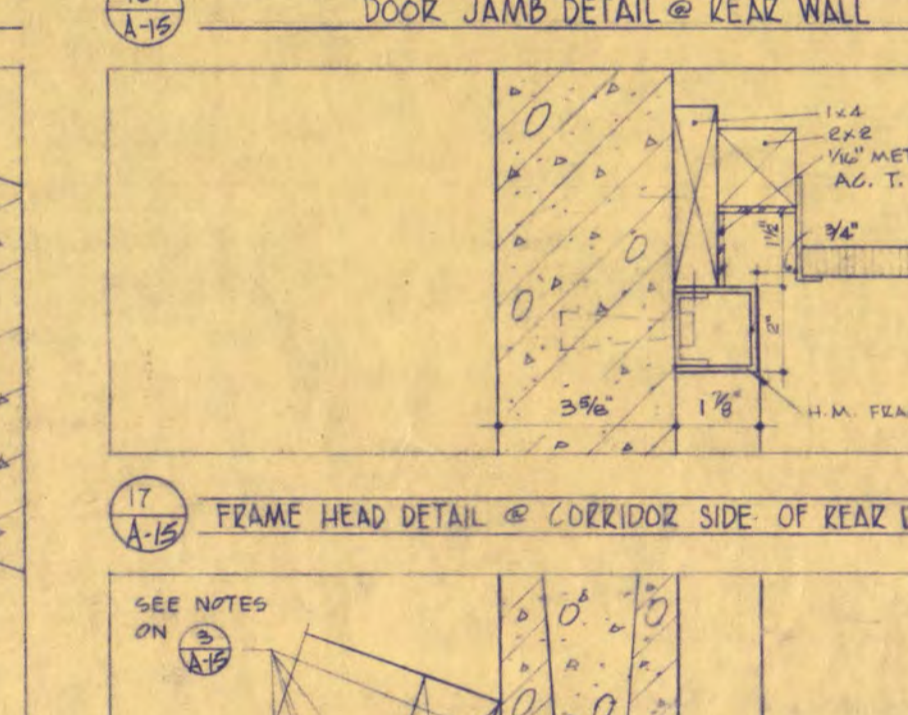
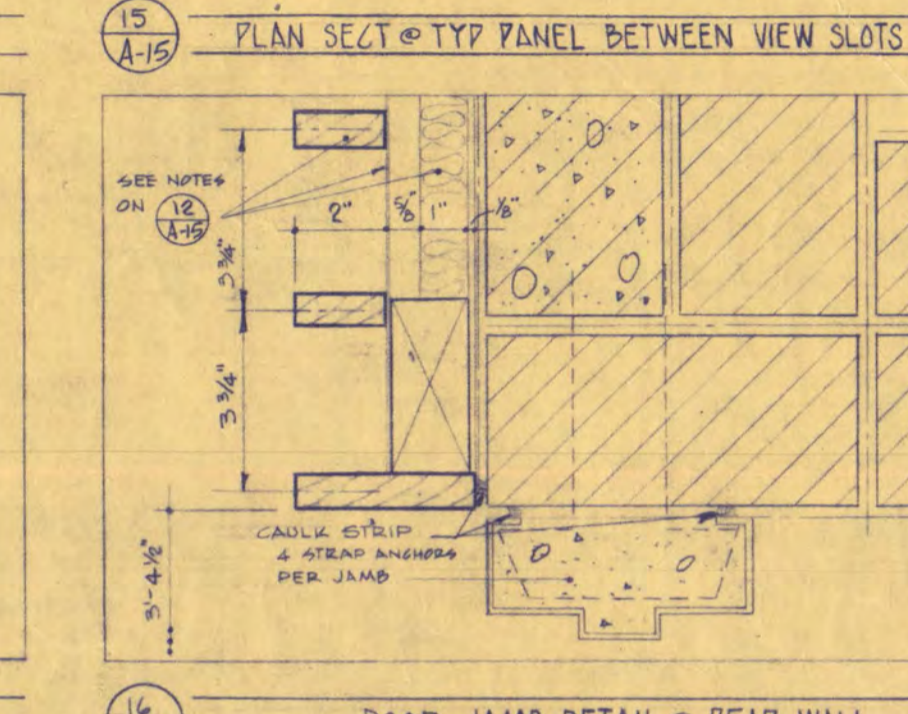
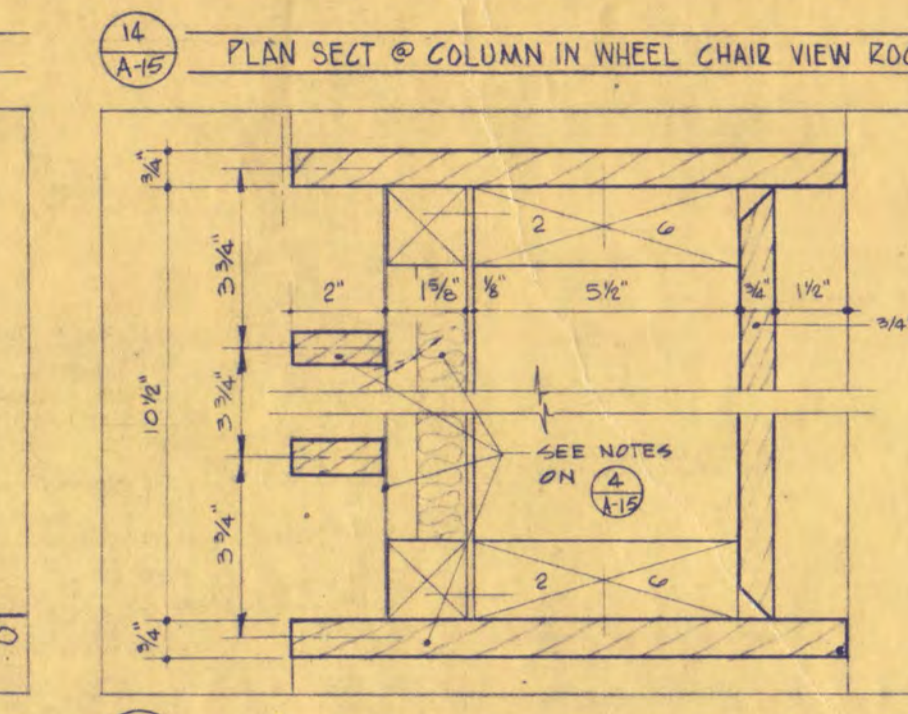
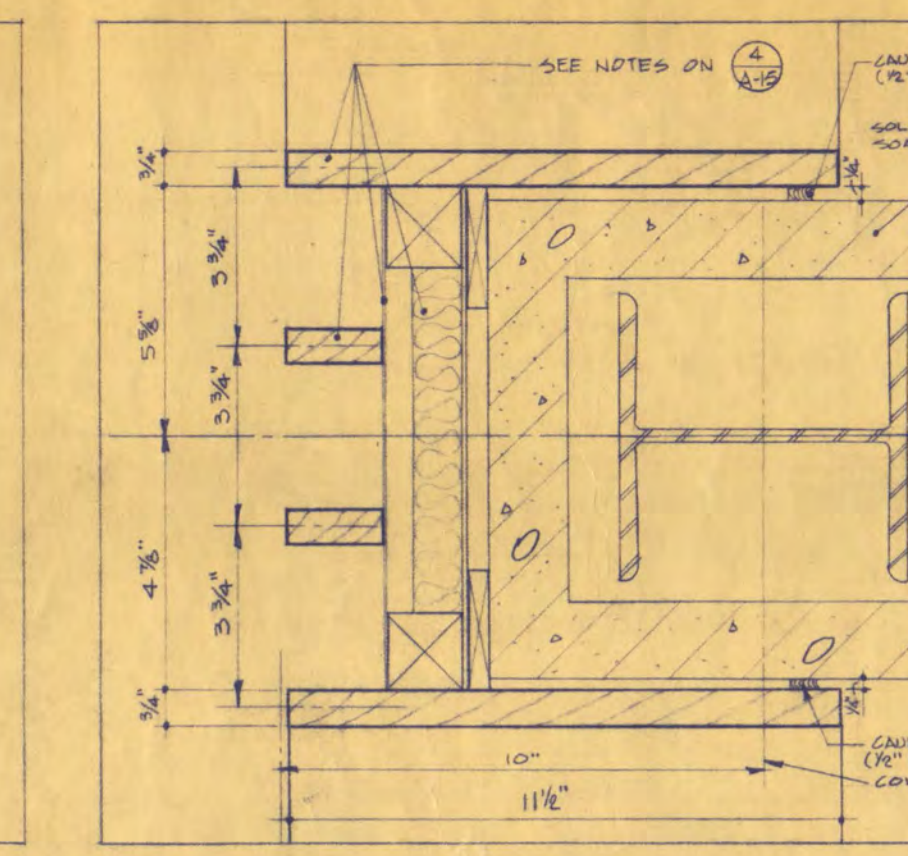
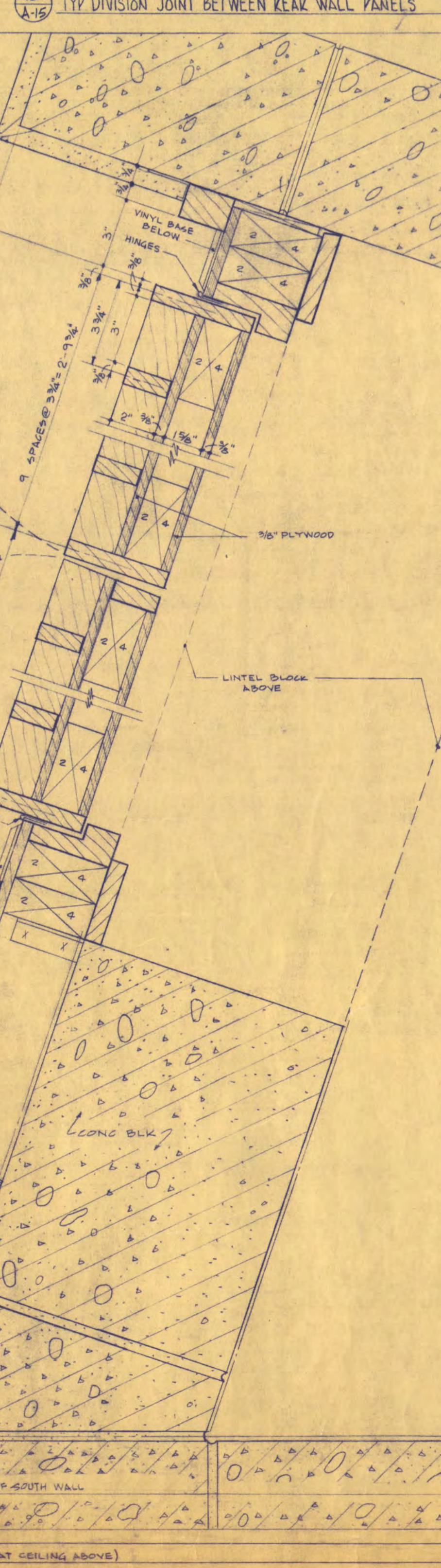
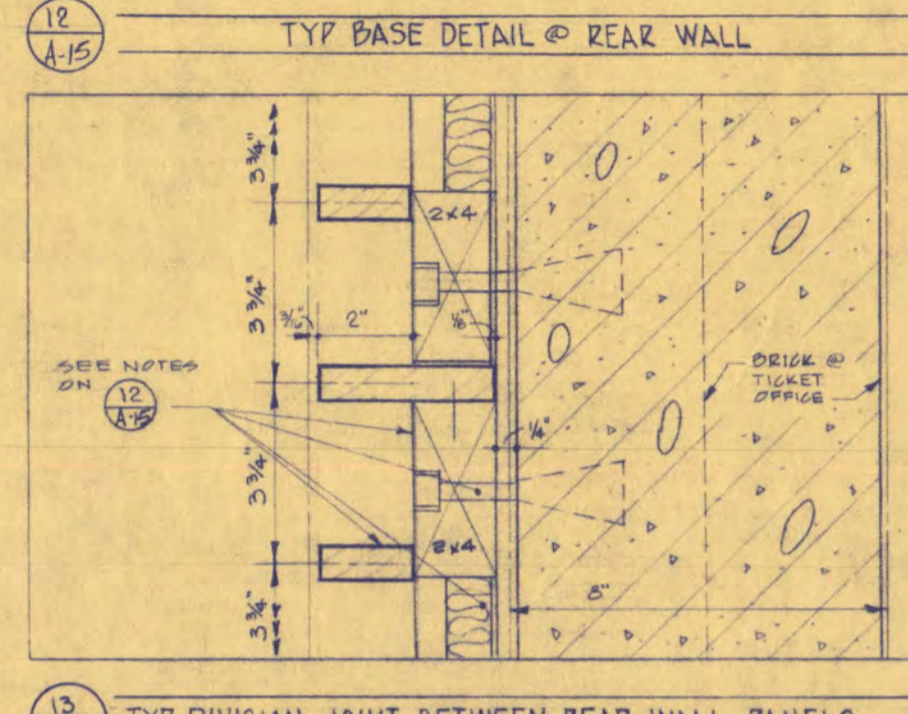
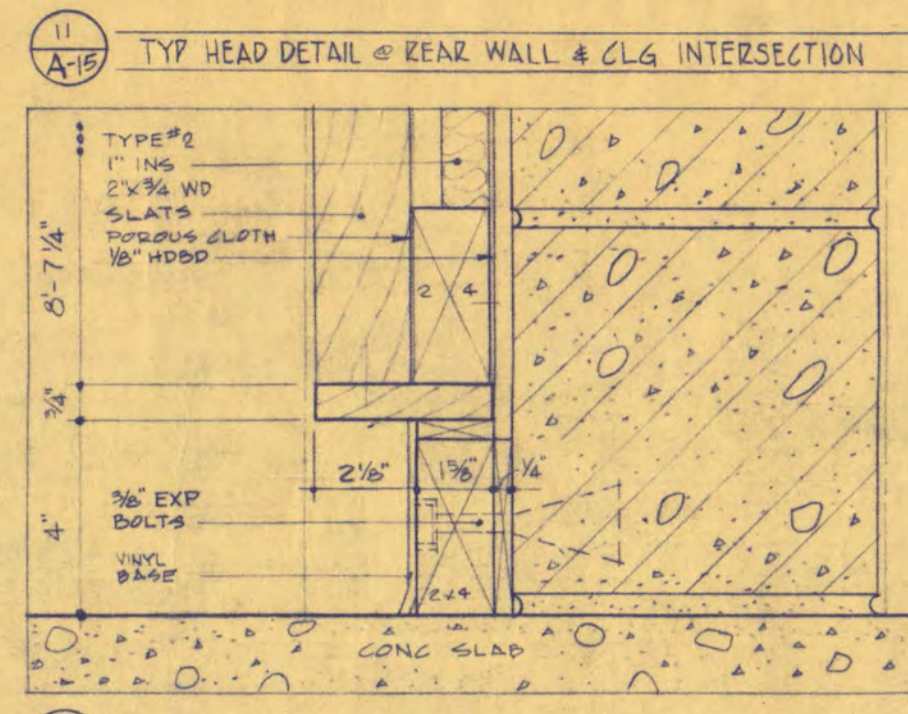
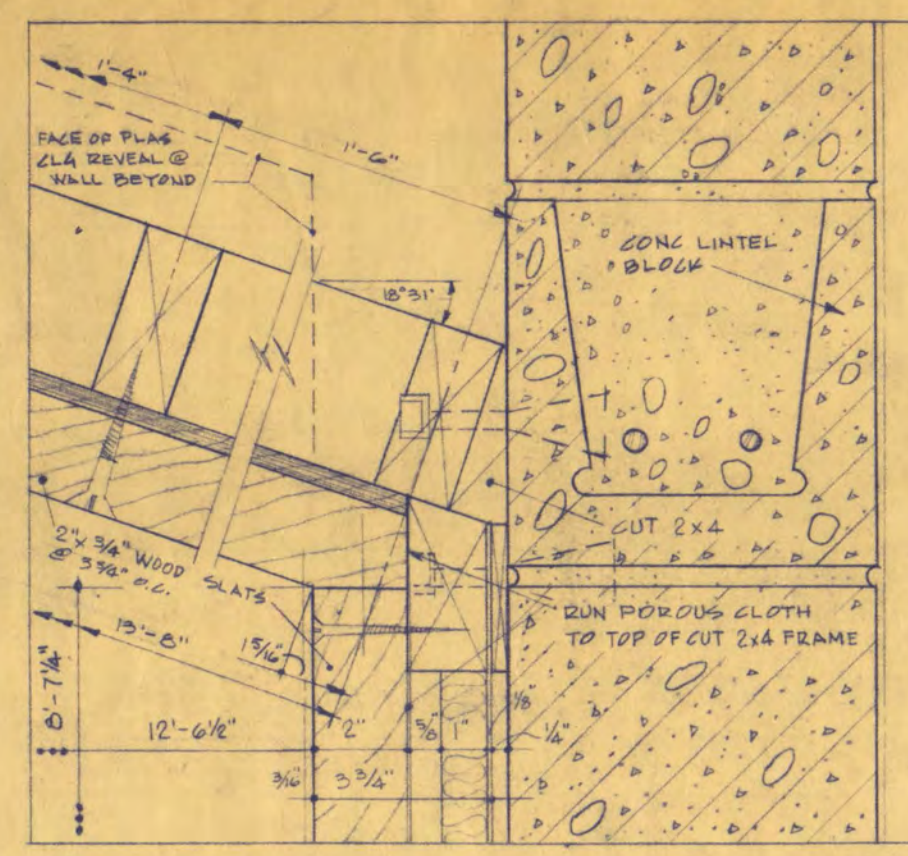
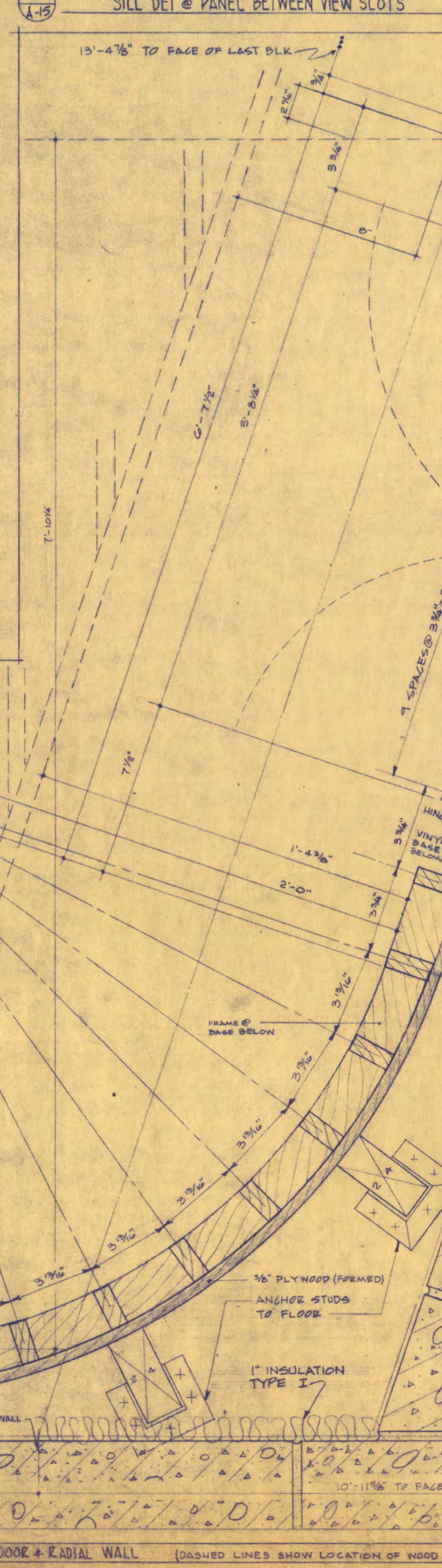
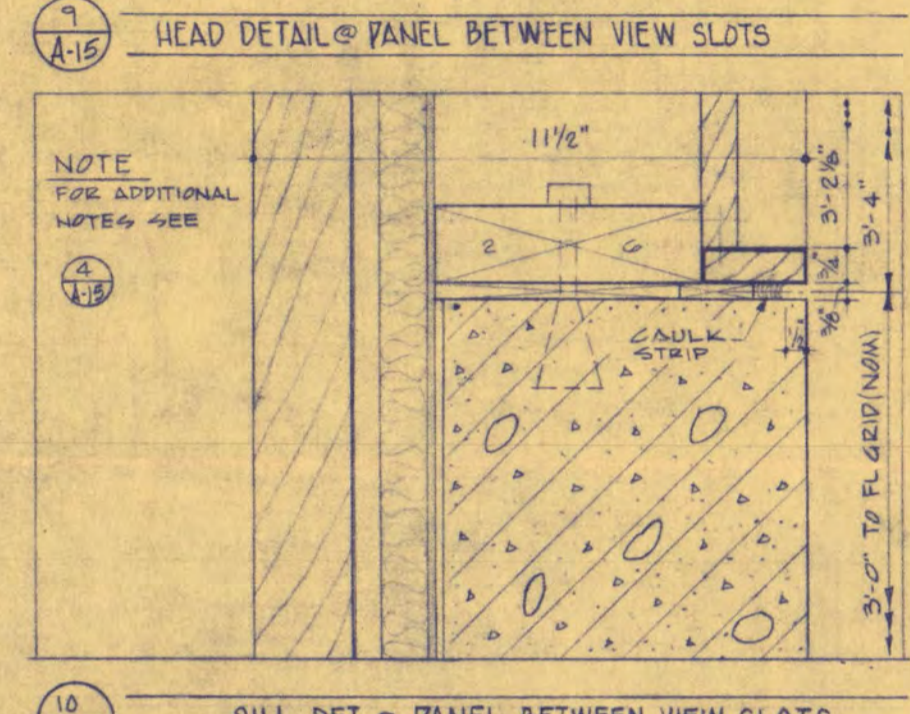
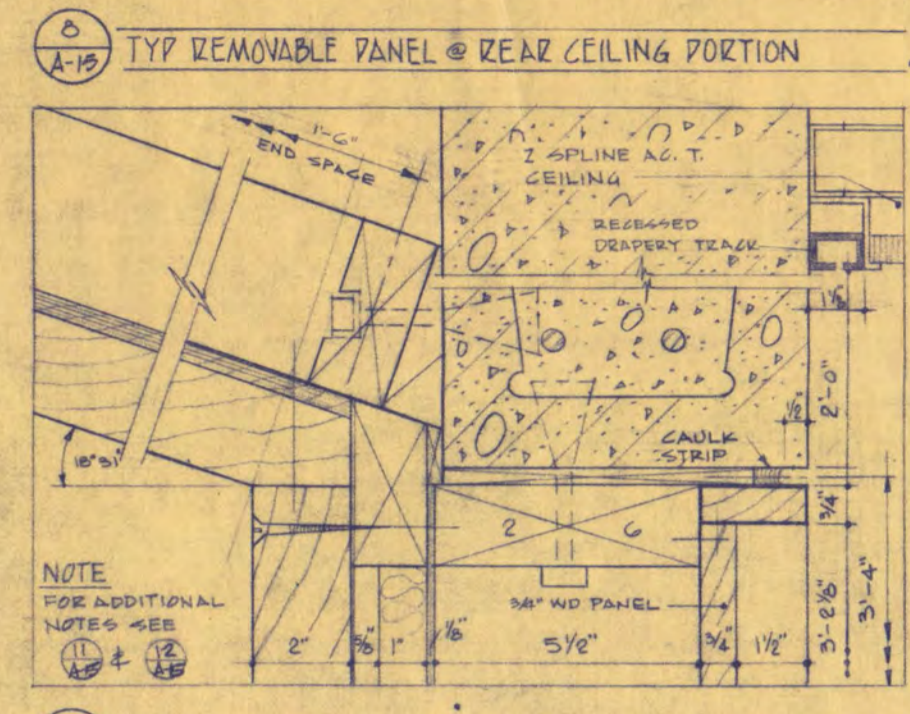
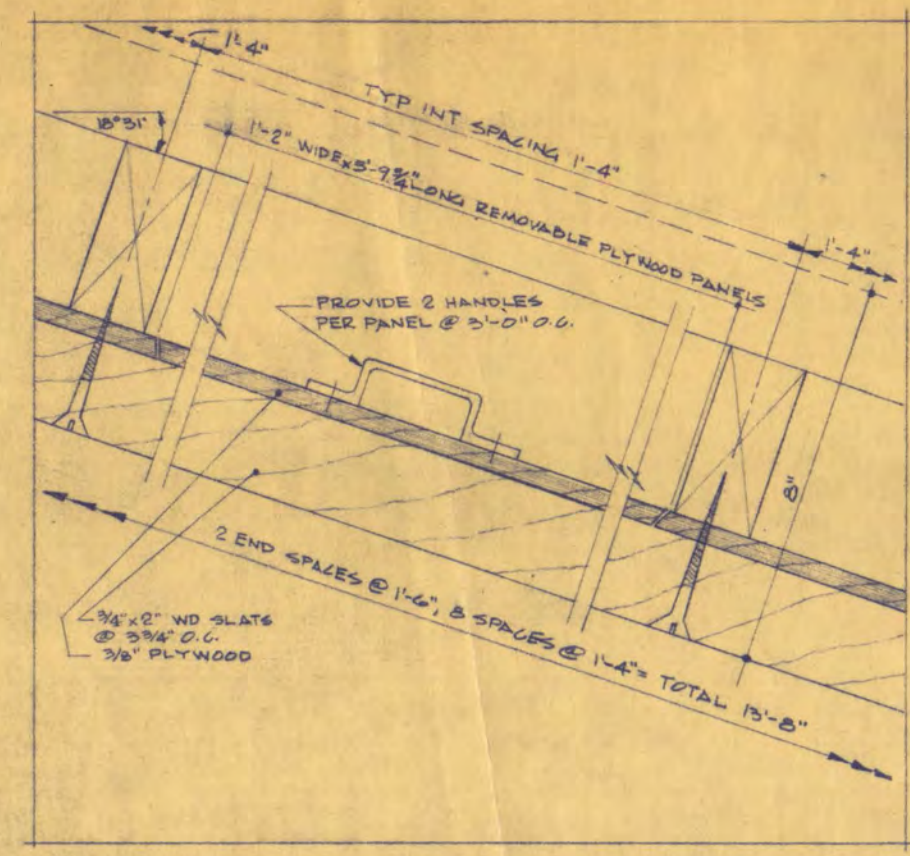
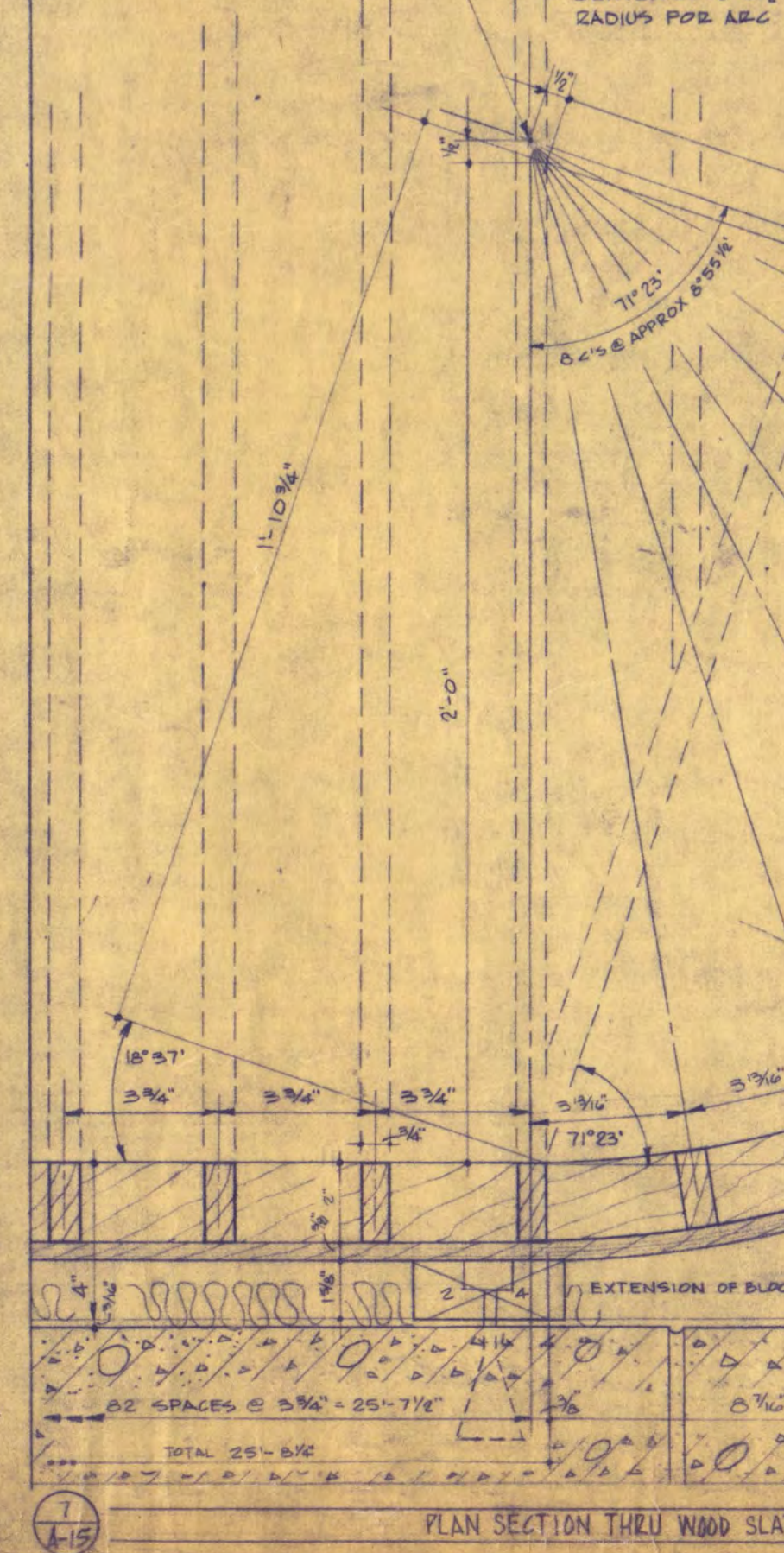
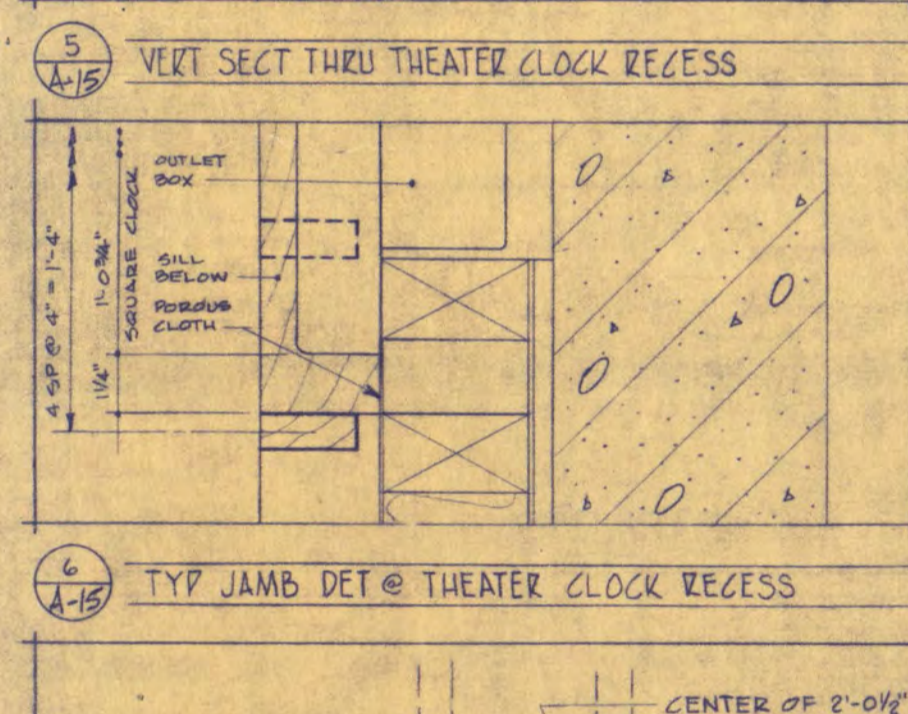
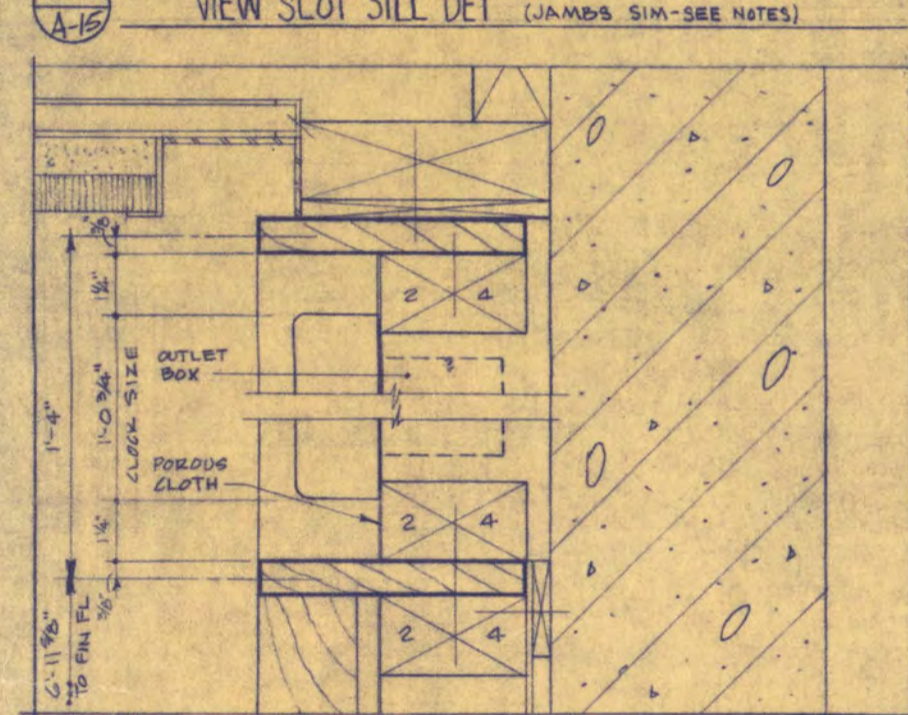
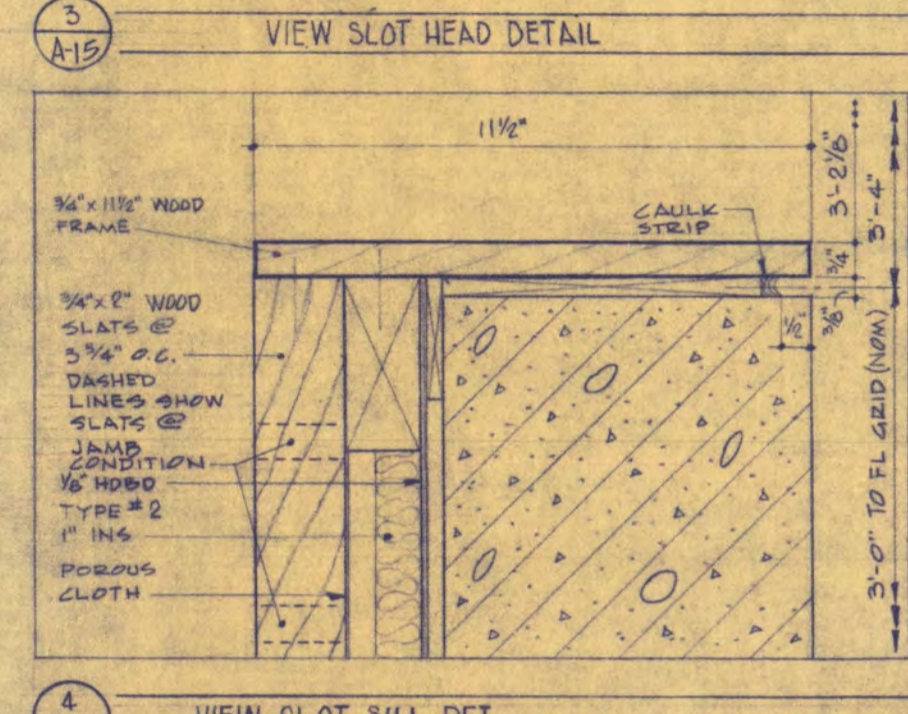
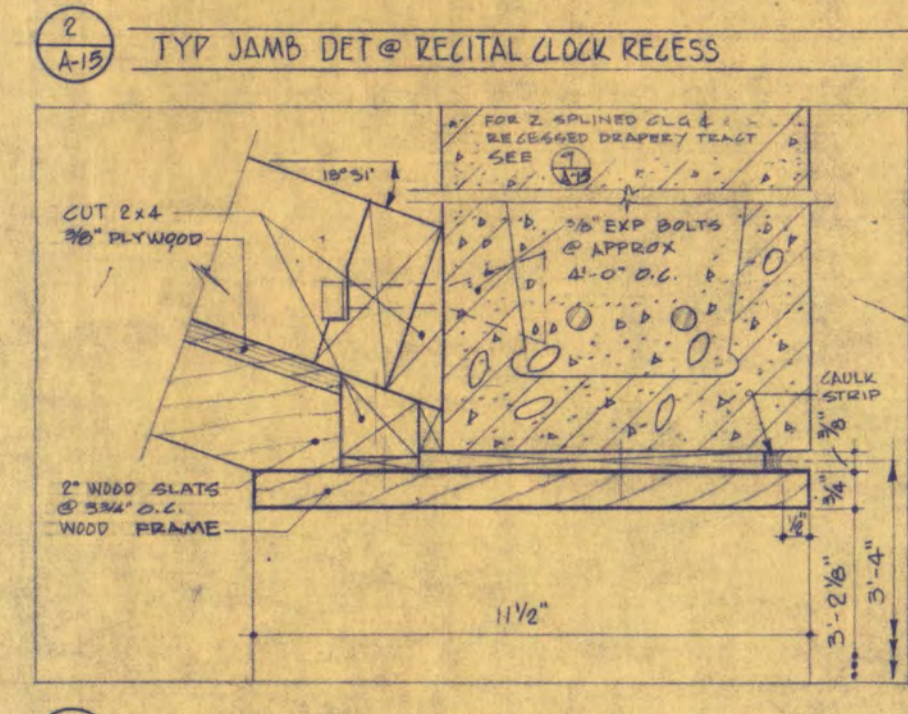
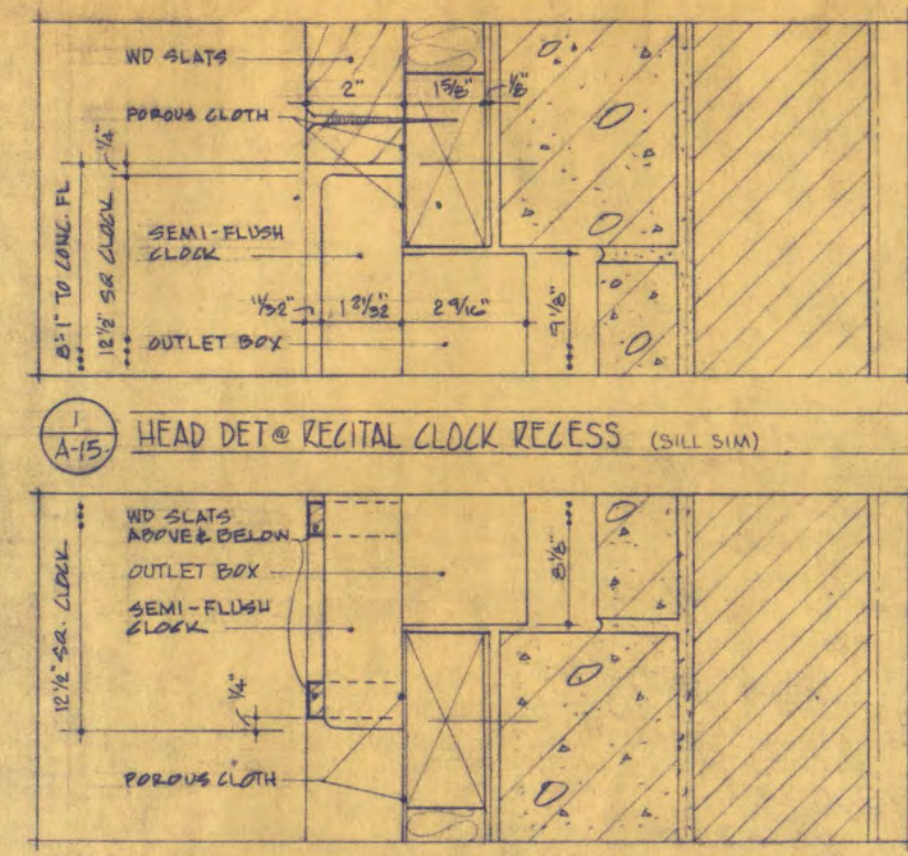

WALTER BUTLER COMPANY
HAARSTICK LUNDGREN AND ASSOCIATES INC.
 ARCHITECTS
 ST. PAUL, MINN.

FINE ARTS BUILDING
 ST. CLOUD STATE COLLEGE
 ST. CLOUD, MINNESOTA

DEPARTMENT OF ADMINISTRATION - STATE OF MINNESOTA
 A. J. NELSON ARCHITECT

STATE PROJECT NO. 3750
 COM. NO. 6401
 DATE 6-15-65
 DRAWN BY [Name]
 CHECKED BY [Name]
 SHEET NO. A-15
 OF 17 SHEETS

APPROVED BY [Name] PRESIDENT, ST. CLOUD STATE COLLEGE
 APPROVED BY [Name] EXECUTIVE DIRECTOR, STATE COLLEGE BOARD
 APPROVED BY [Name] COMMISSIONER OF ADMINISTRATION (AN AUTHORIZED SIGNATURE)

I HEREBY CERTIFY THAT THIS DRAWING WAS PREPARED BY ME OR UNDER MY DIRECT SUPERVISION AND THAT I AM A REGISTERED ARCHITECT UNDER THE LAWS OF THE STATE OF MINNESOTA.

ARCHITECTURAL
 RECITAL DETAILS

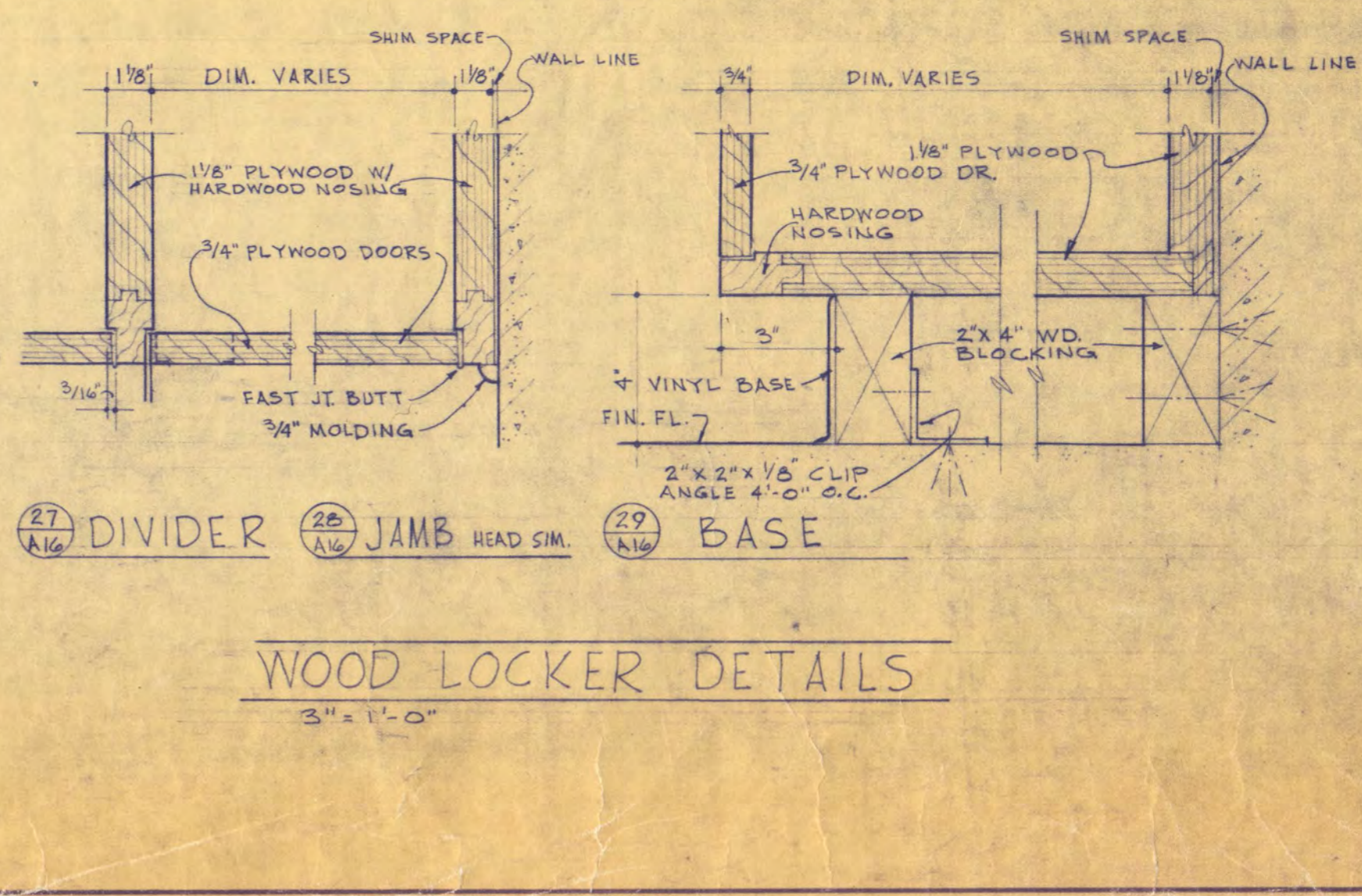
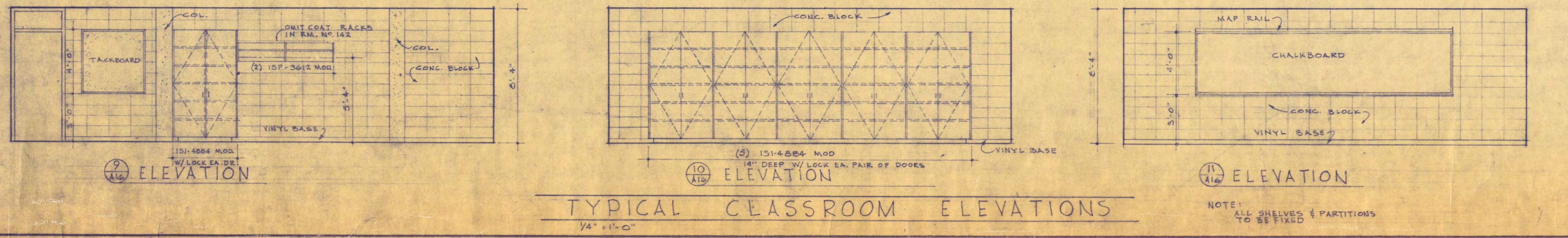
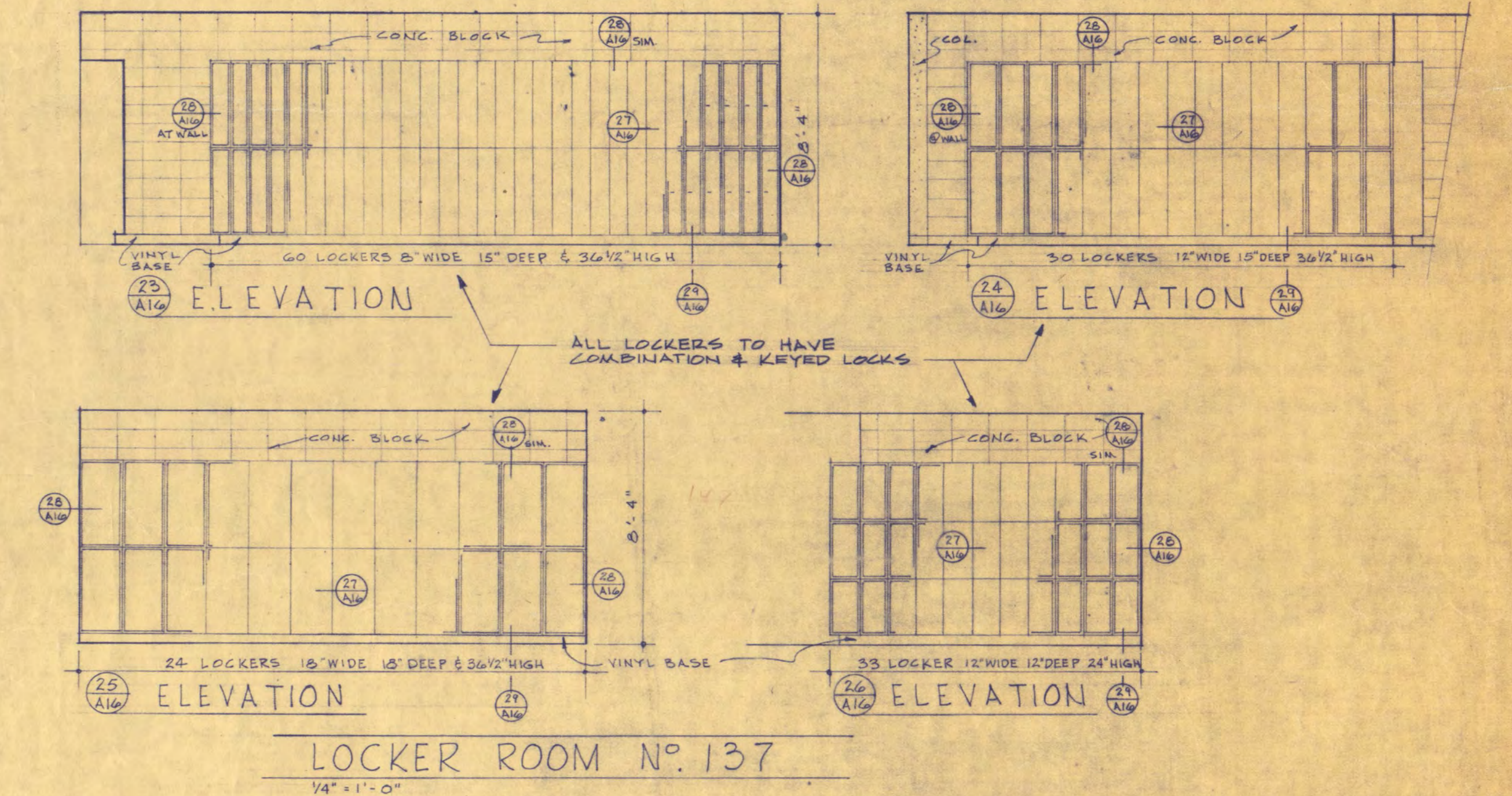
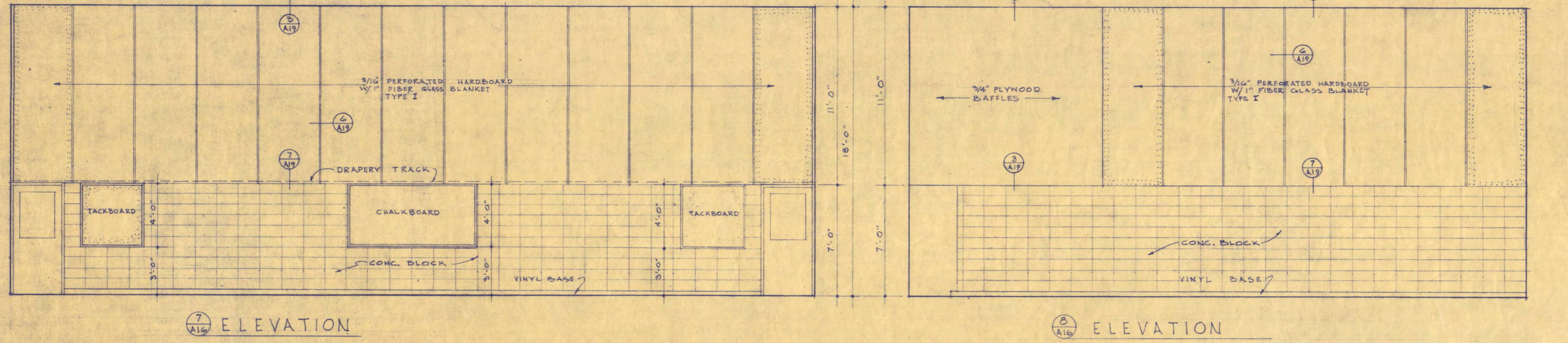
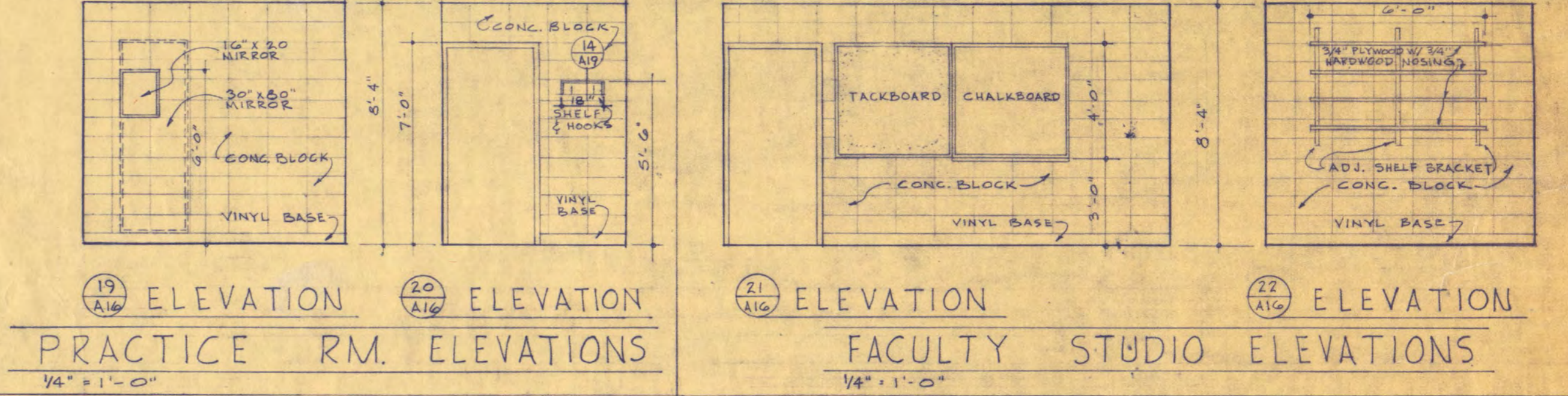
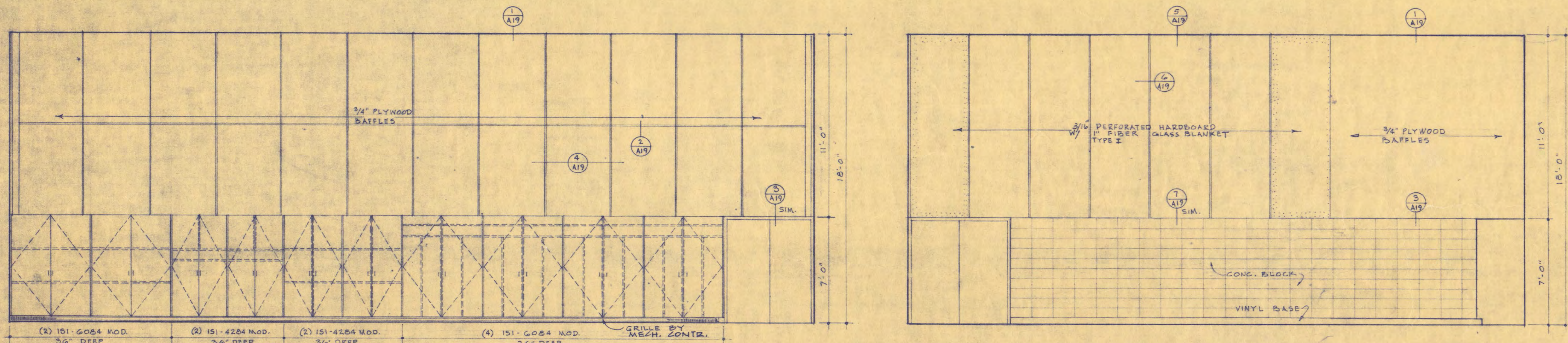
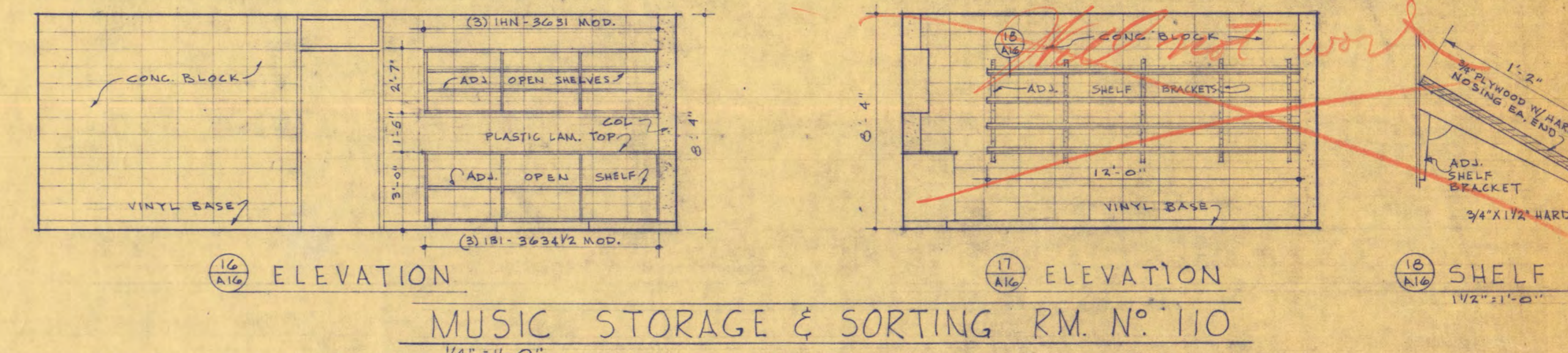
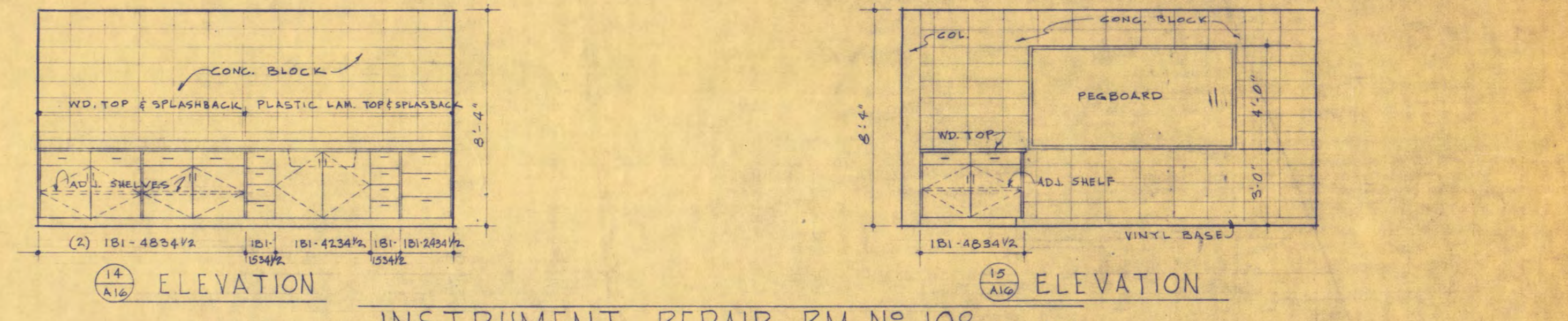
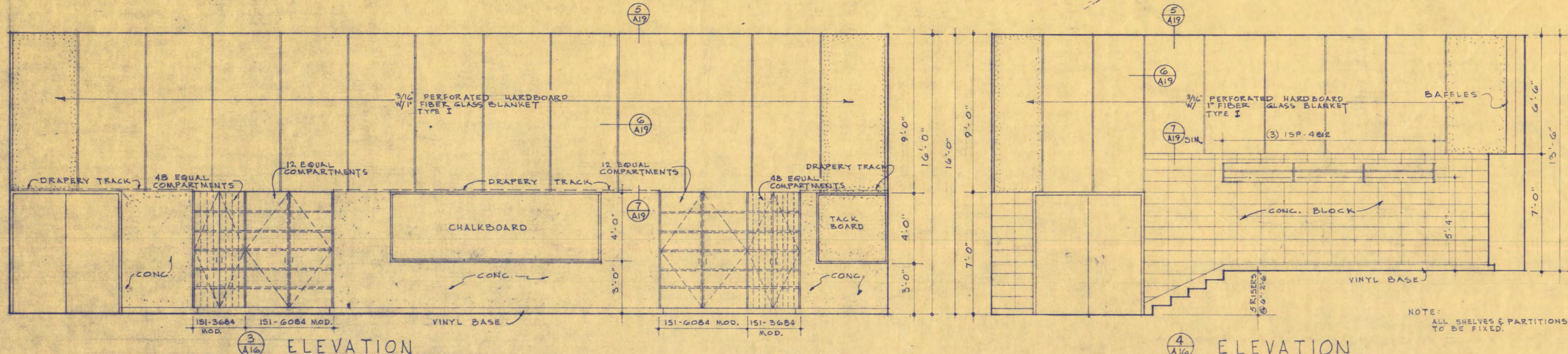
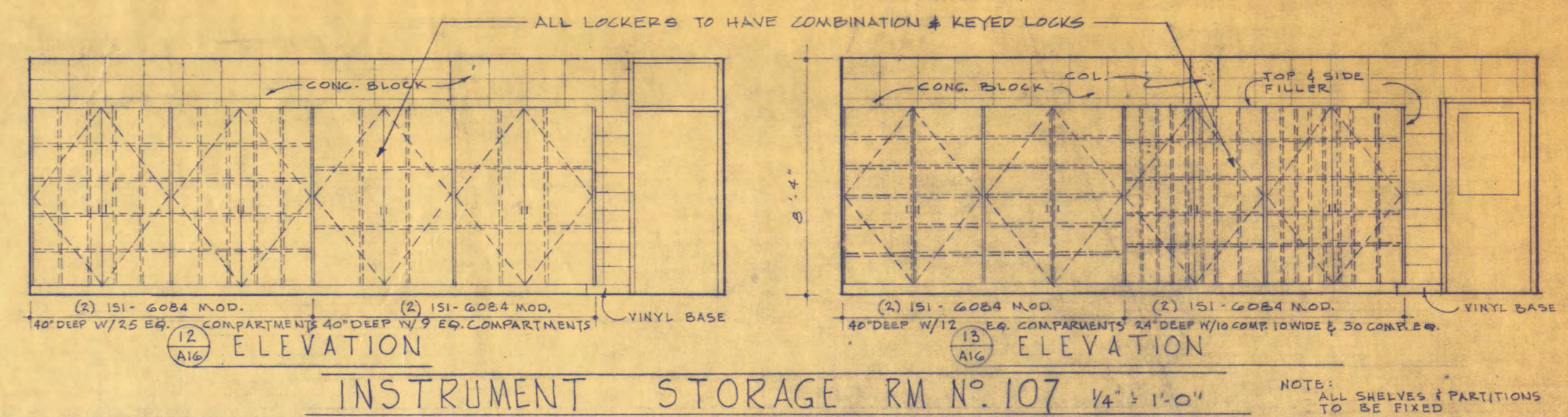
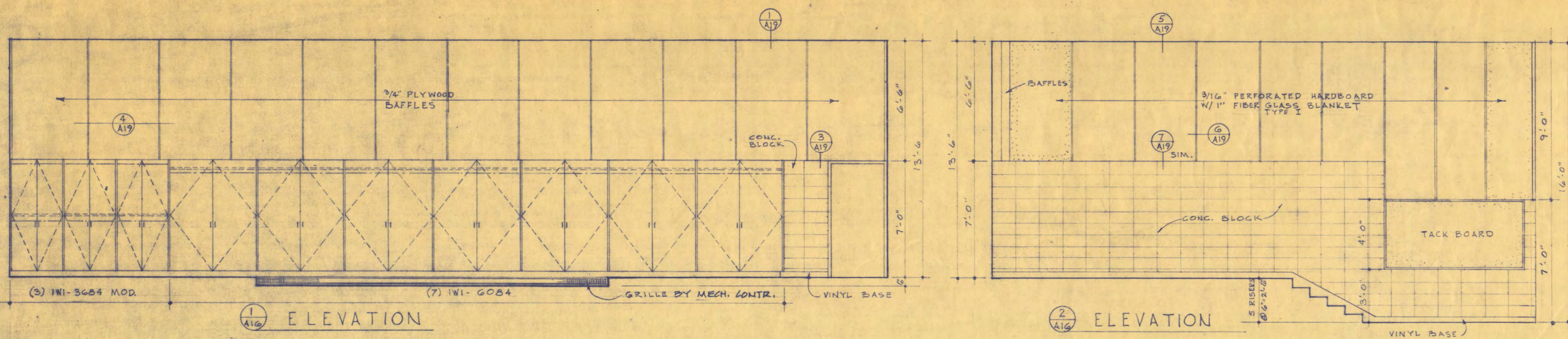

WALTER BUTLER COMPANY
HAARSTICK LUNDGREN AND ASSOCIATES INC.
 ARCHITECTS
 ST. PAUL, MINN.
FINE ARTS BUILDING
 ST. CLOUD STATE COLLEGE
 ST. CLOUD, MINNESOTA
 DEPARTMENT OF ADMINISTRATION - STATE OF MINNESOTA
 A. J. NELSON STATE ARCHITECT

STAR PROJECT NO. 3750
 COMM. NO. 6401
 DATE 6-15-65
 DRAWN BY J.E.P.
 CHECKED BY D.P.P.
 SHEET NO. A-16
 OF 19 SHEETS

APPROVED BY: PRESIDENT, ST. CLOUD STATE COLLEGE
 APPROVED BY: EXECUTIVE DIRECTOR, STATE COLLEGE BOARD
 APPROVED BY: COMMISSIONER OF ADMINISTRATION, STATE OF MINNESOTA

I HEREBY CERTIFY THAT THIS DRAWING WAS PREPARED BY ME OR UNDER MY DIRECT SUPERVISION AND THAT I AM A REGISTERED ARCHITECT UNDER THE LAWS OF THE STATE OF MINN.
 ARCHITECTURAL ROOM ELEVATIONS

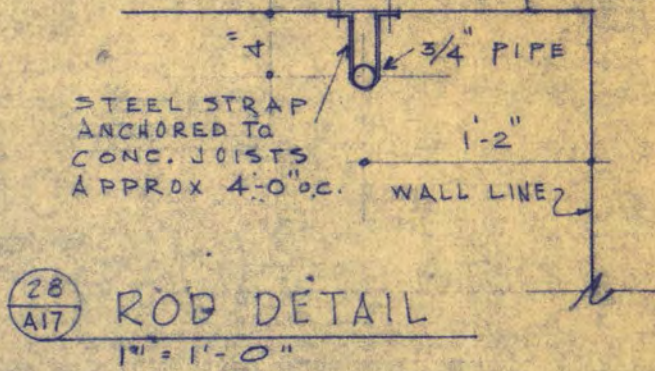
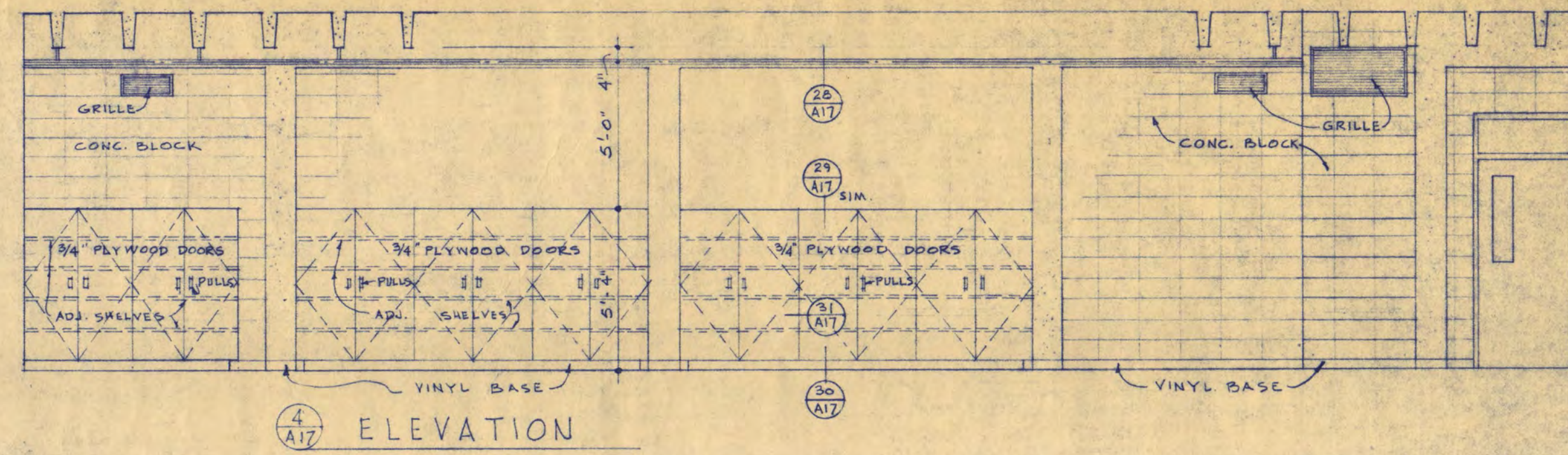
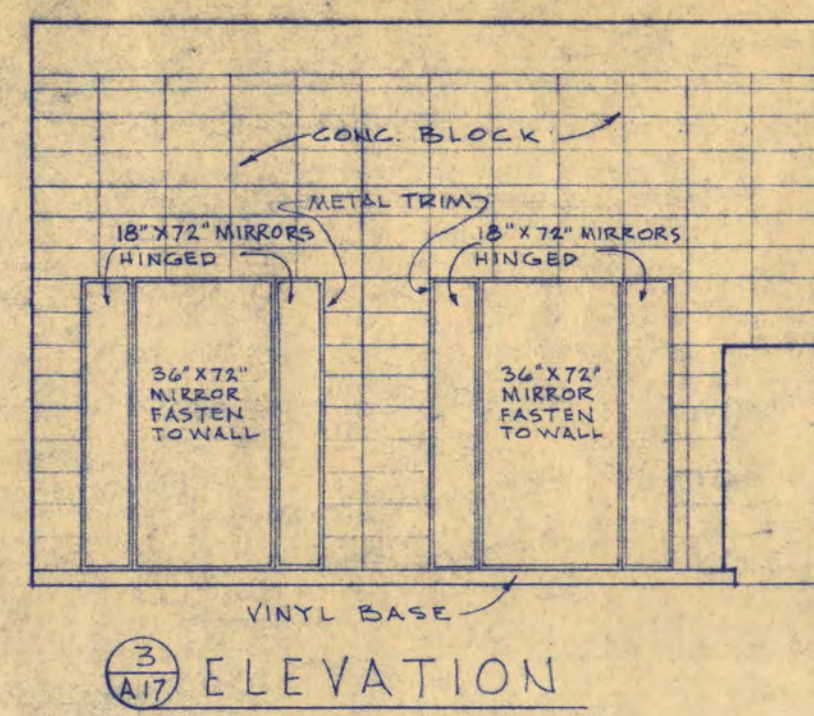
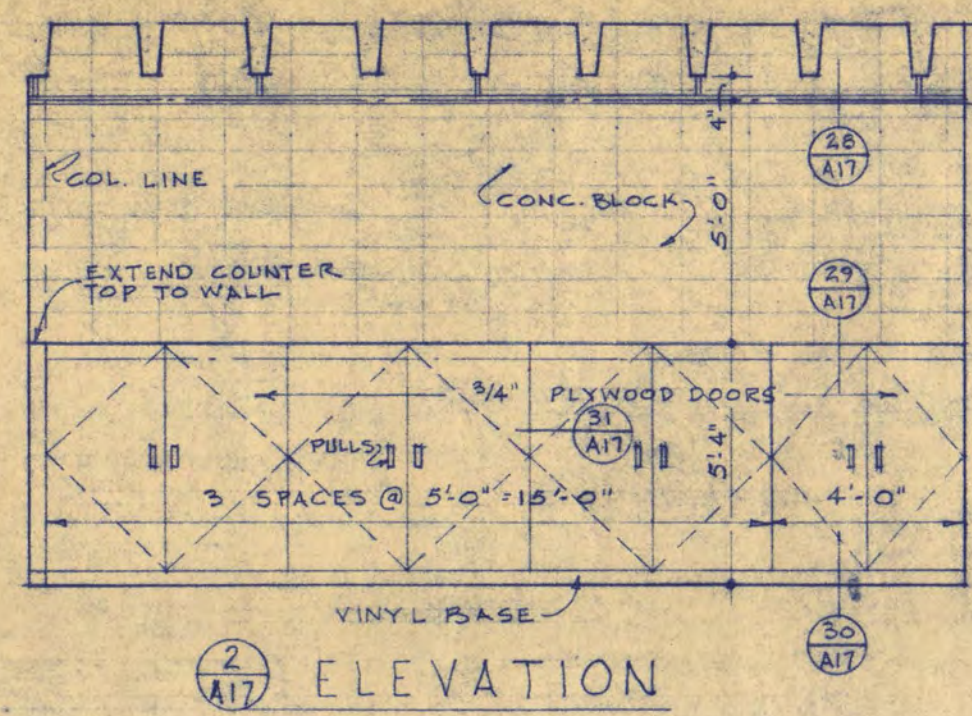
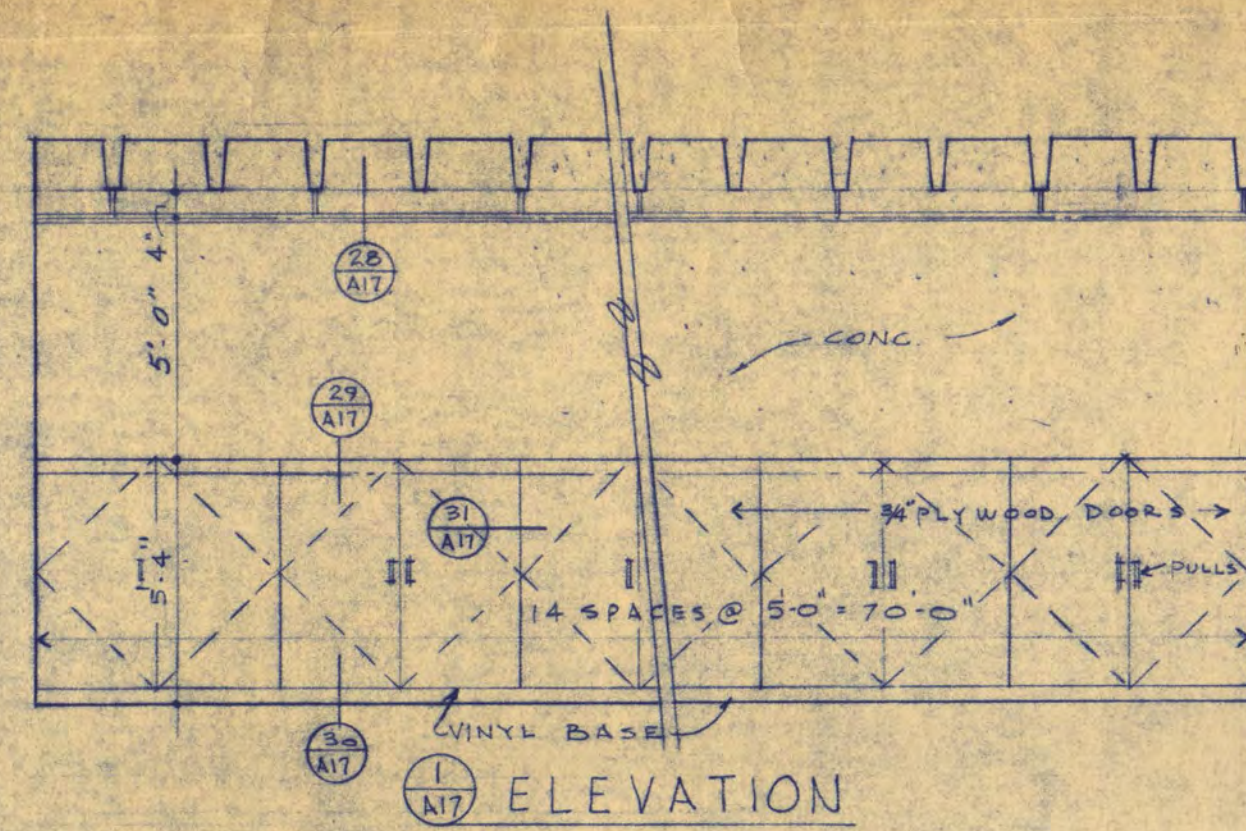

COSTUME SHOP & WARDROBE ROOM N^o. 106
1/4" = 1'-0"

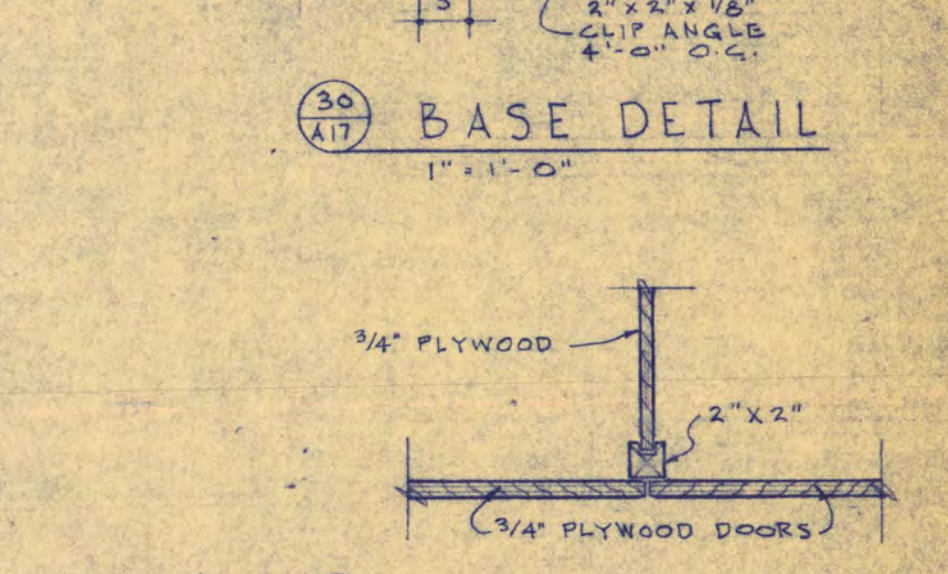
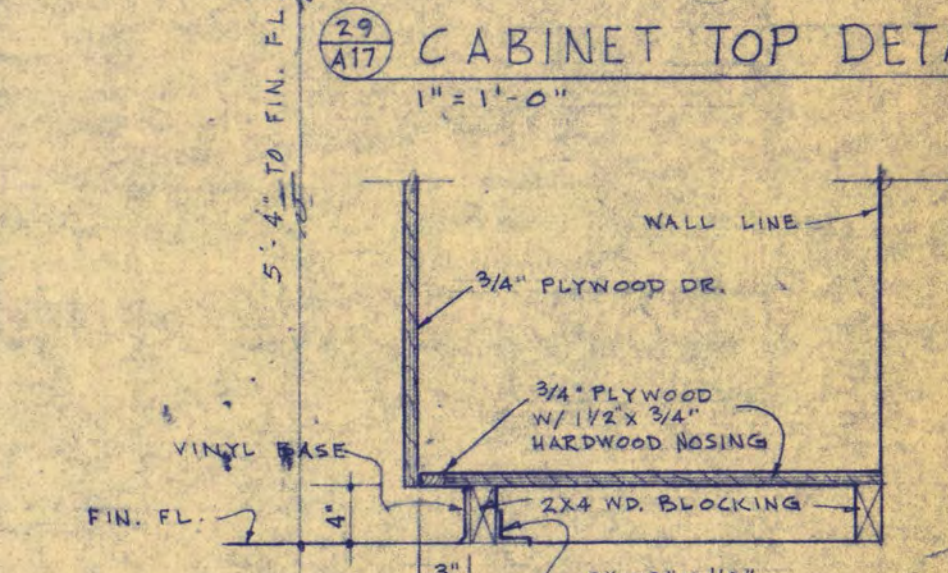
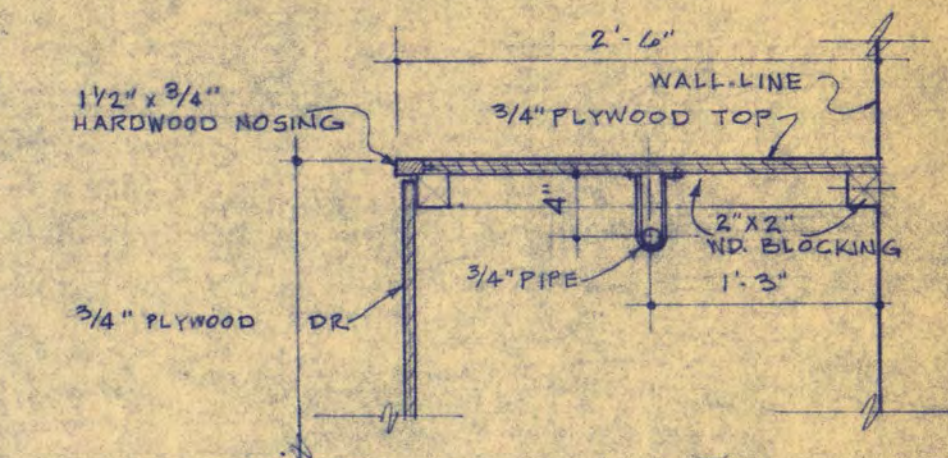
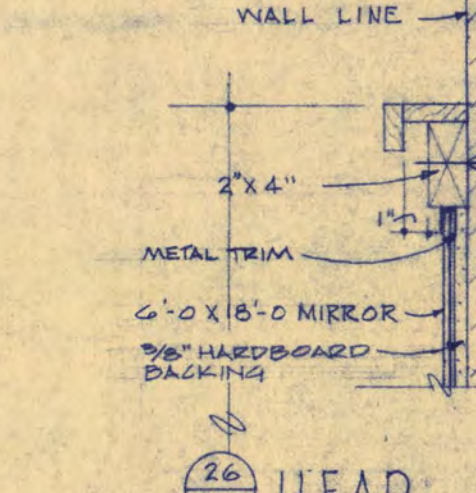
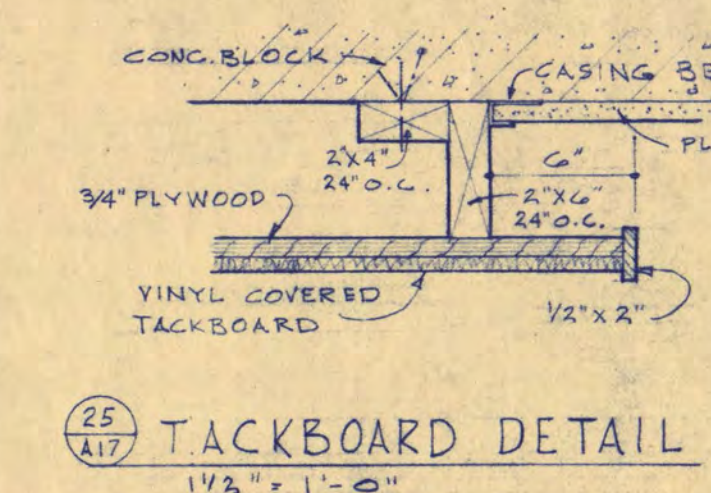
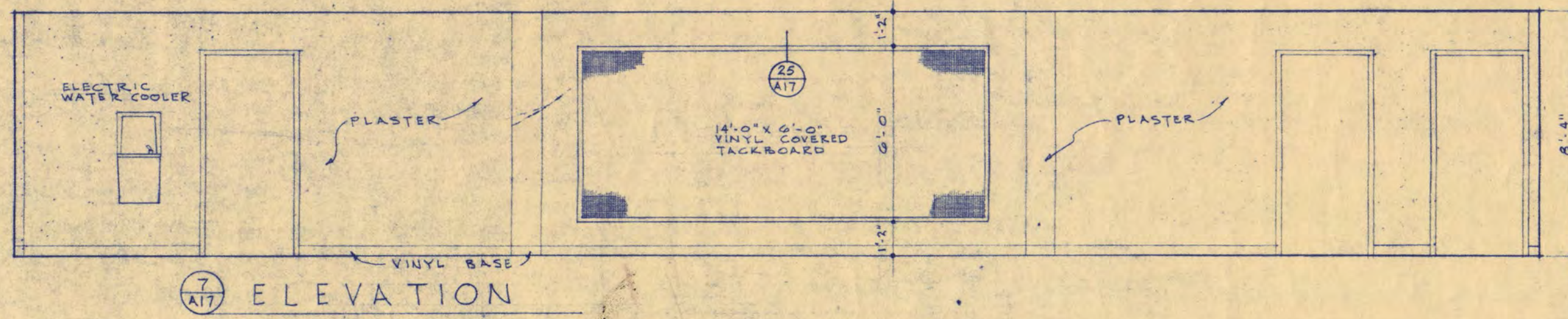
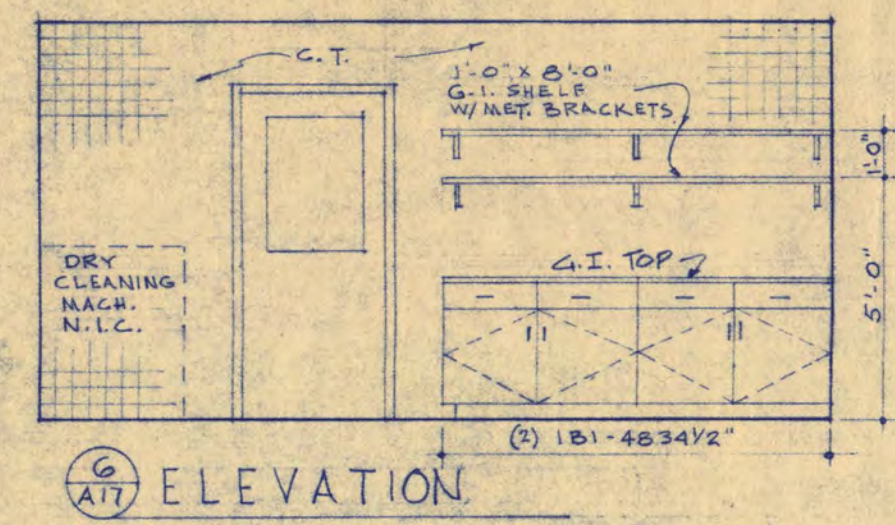
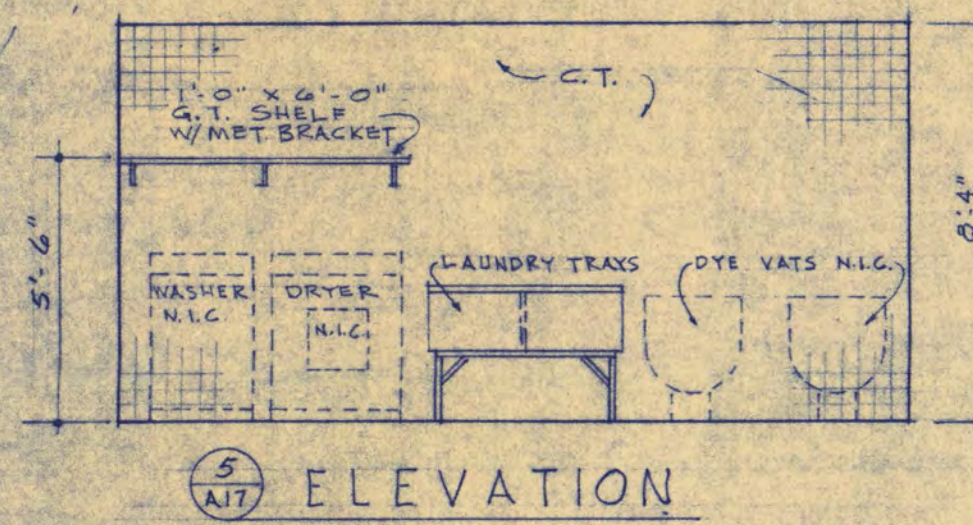

DYE ROOM N^o. 106B
1/4" = 1'-0"

GREEN ROOM N^o. 164
1/4" = 1'-0"

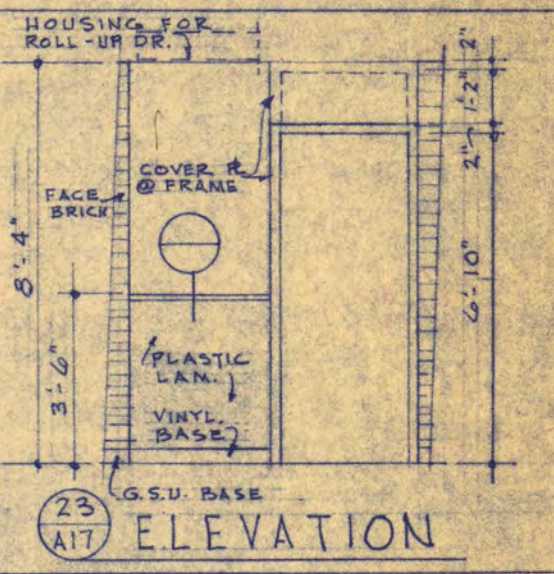
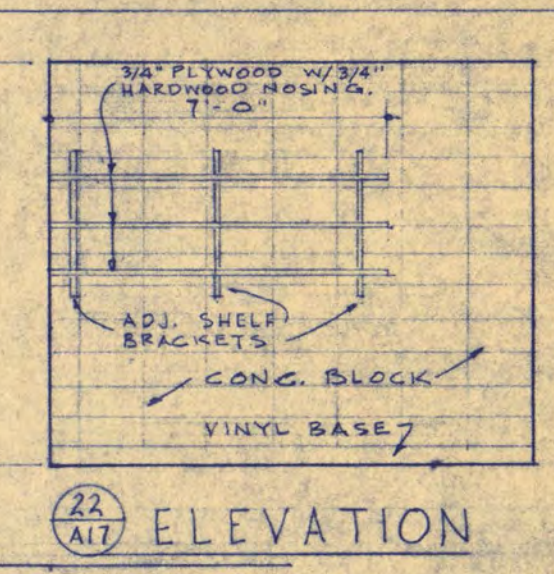
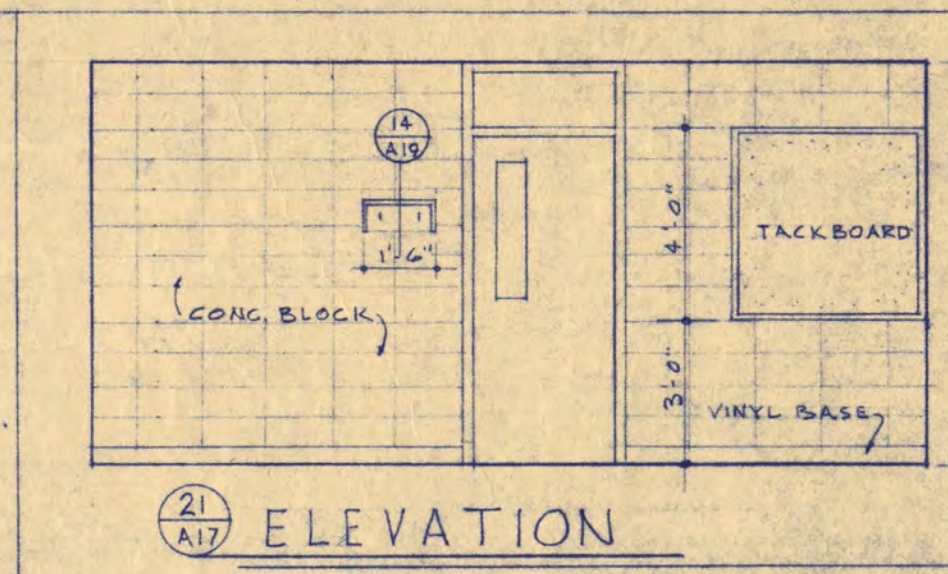
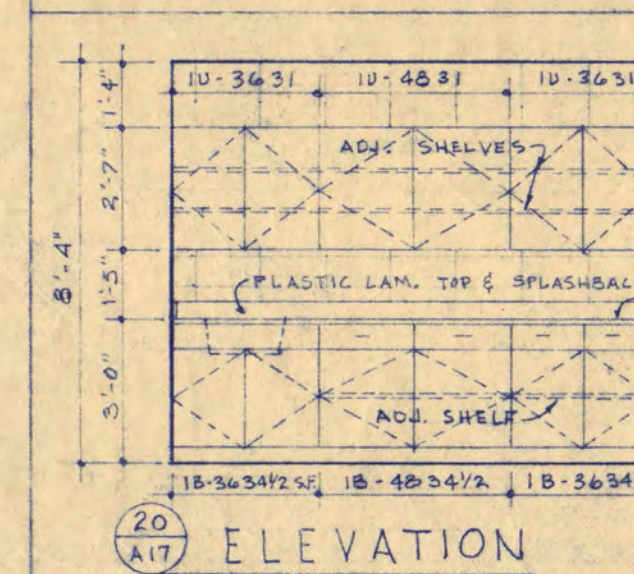
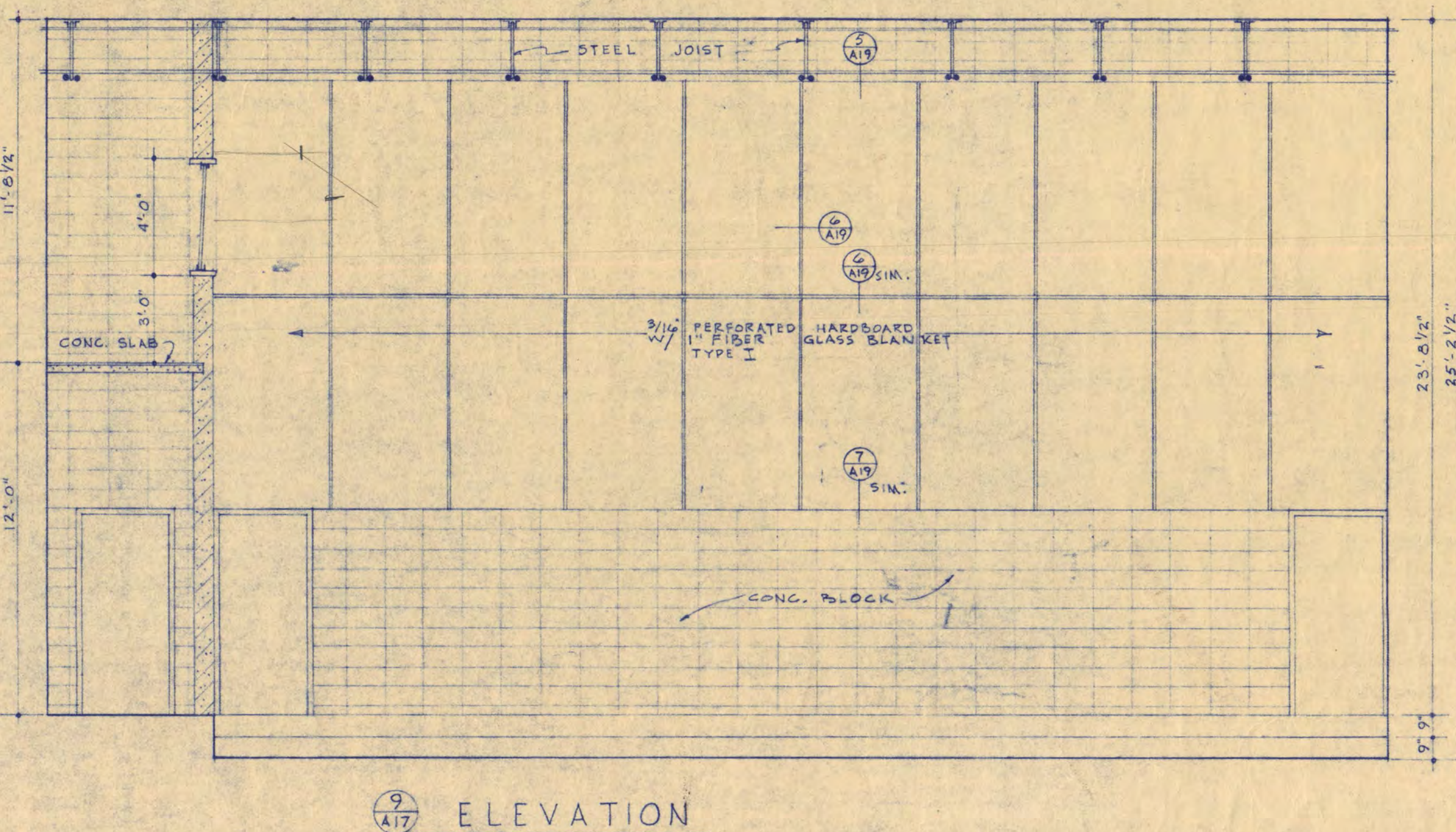
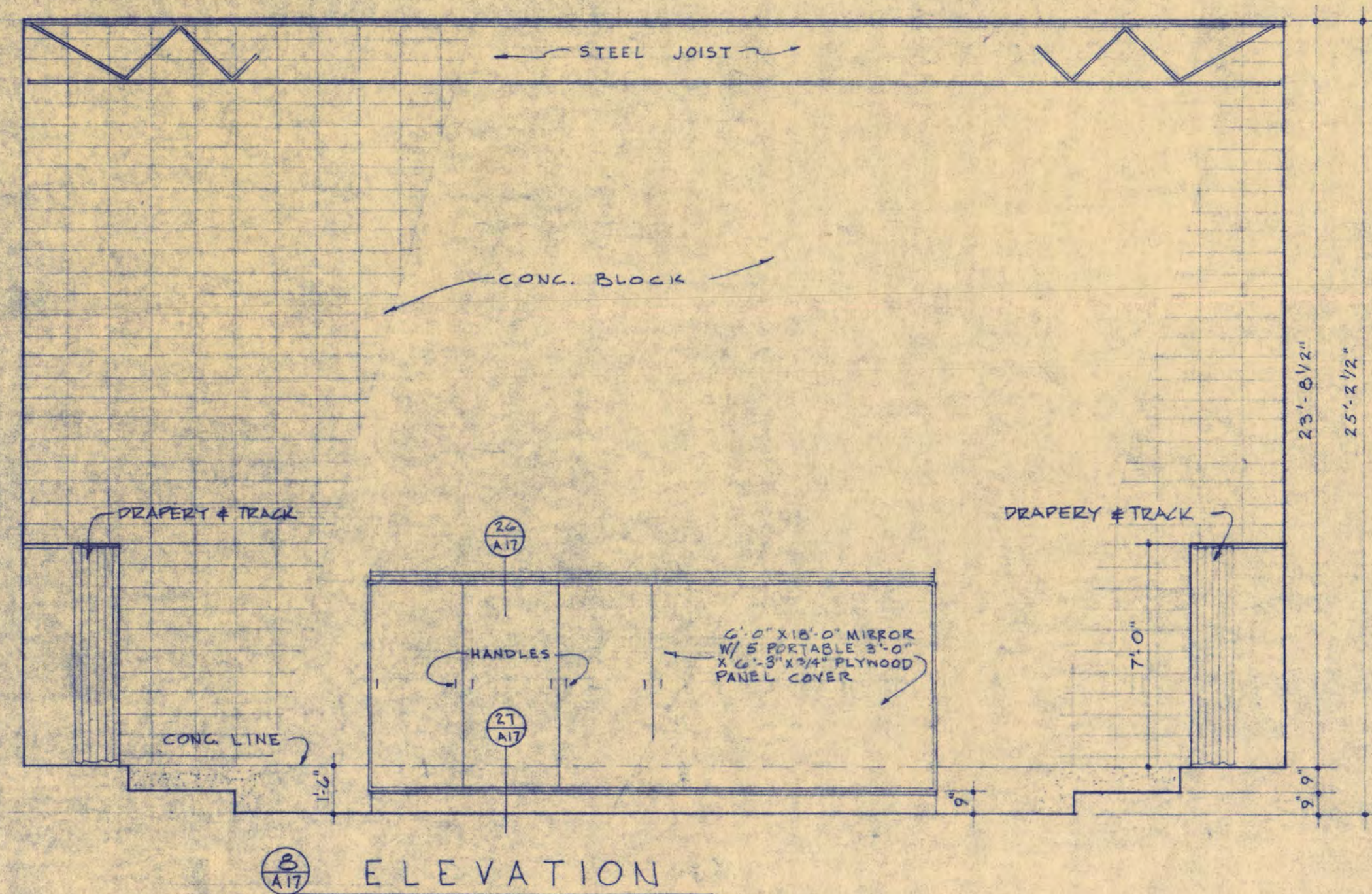

STORAGE RM. N^o. 241

TYP FACULTY STUDIO
1/4" = 1'-0"

TYP FACULTY STUDIO

BOX OFFICE RM. N^o. 233
1/4" = 1'-0"

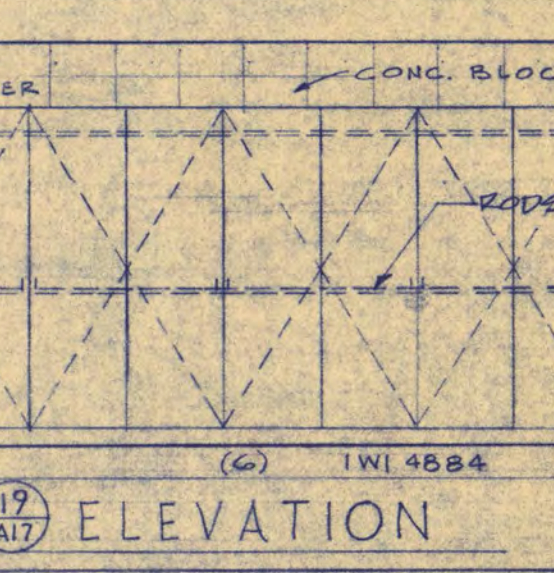
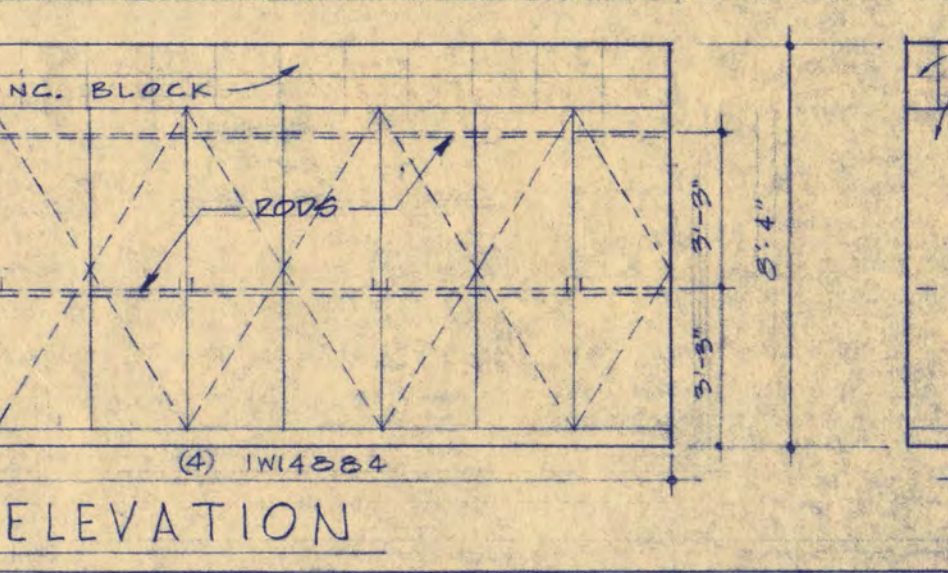
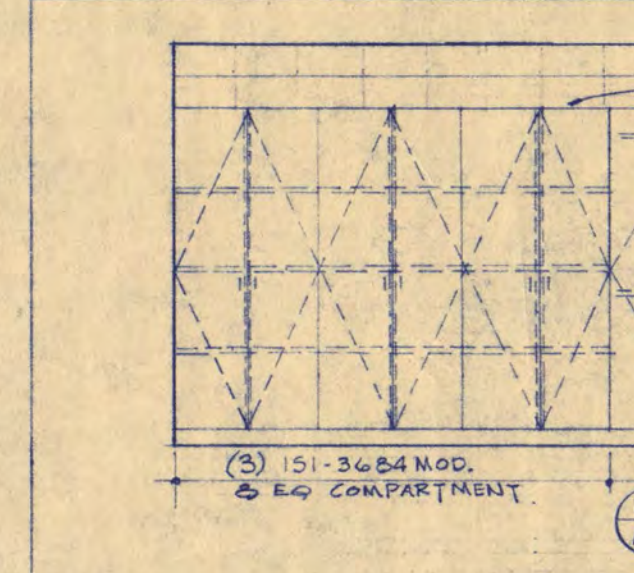
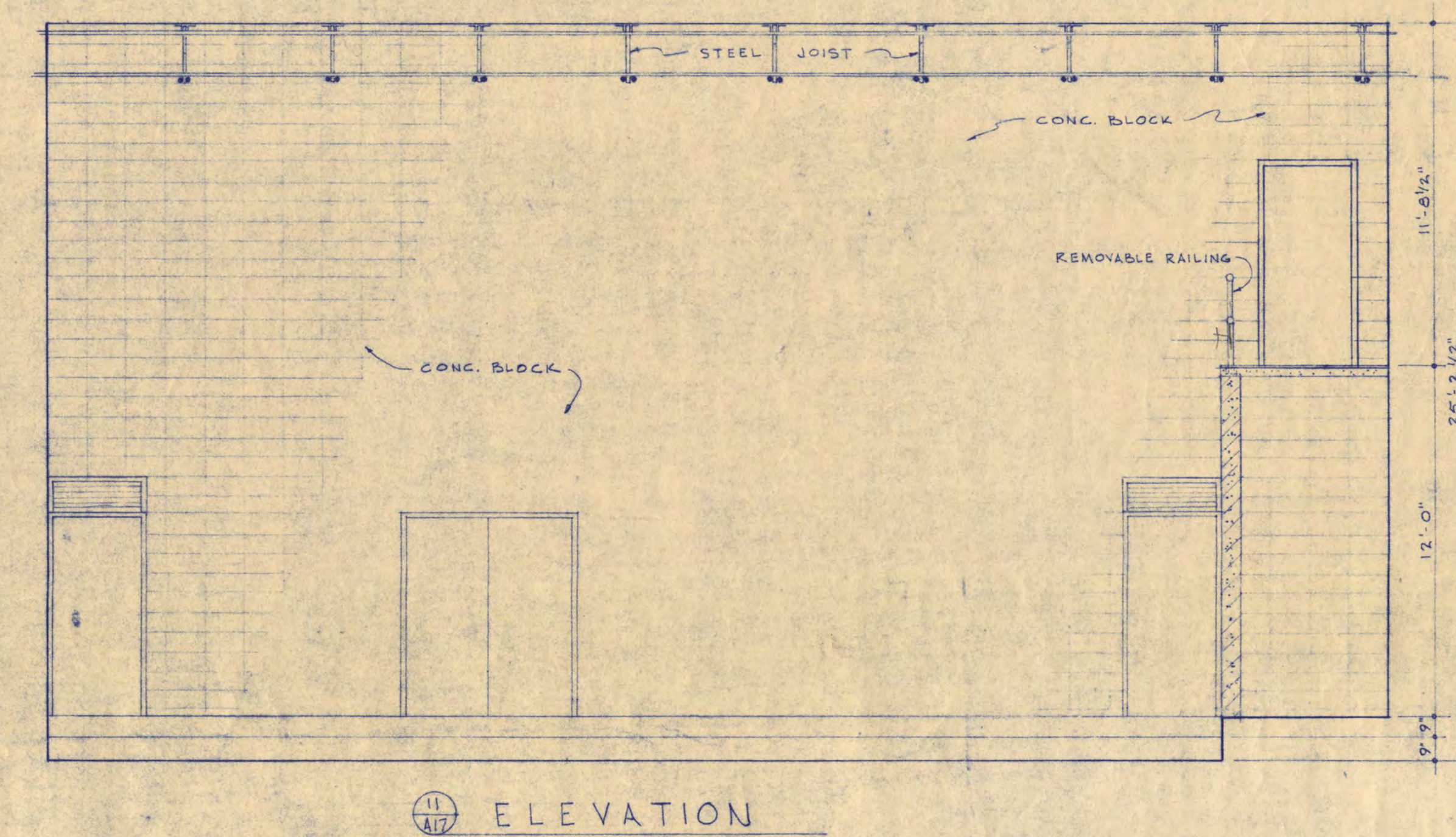
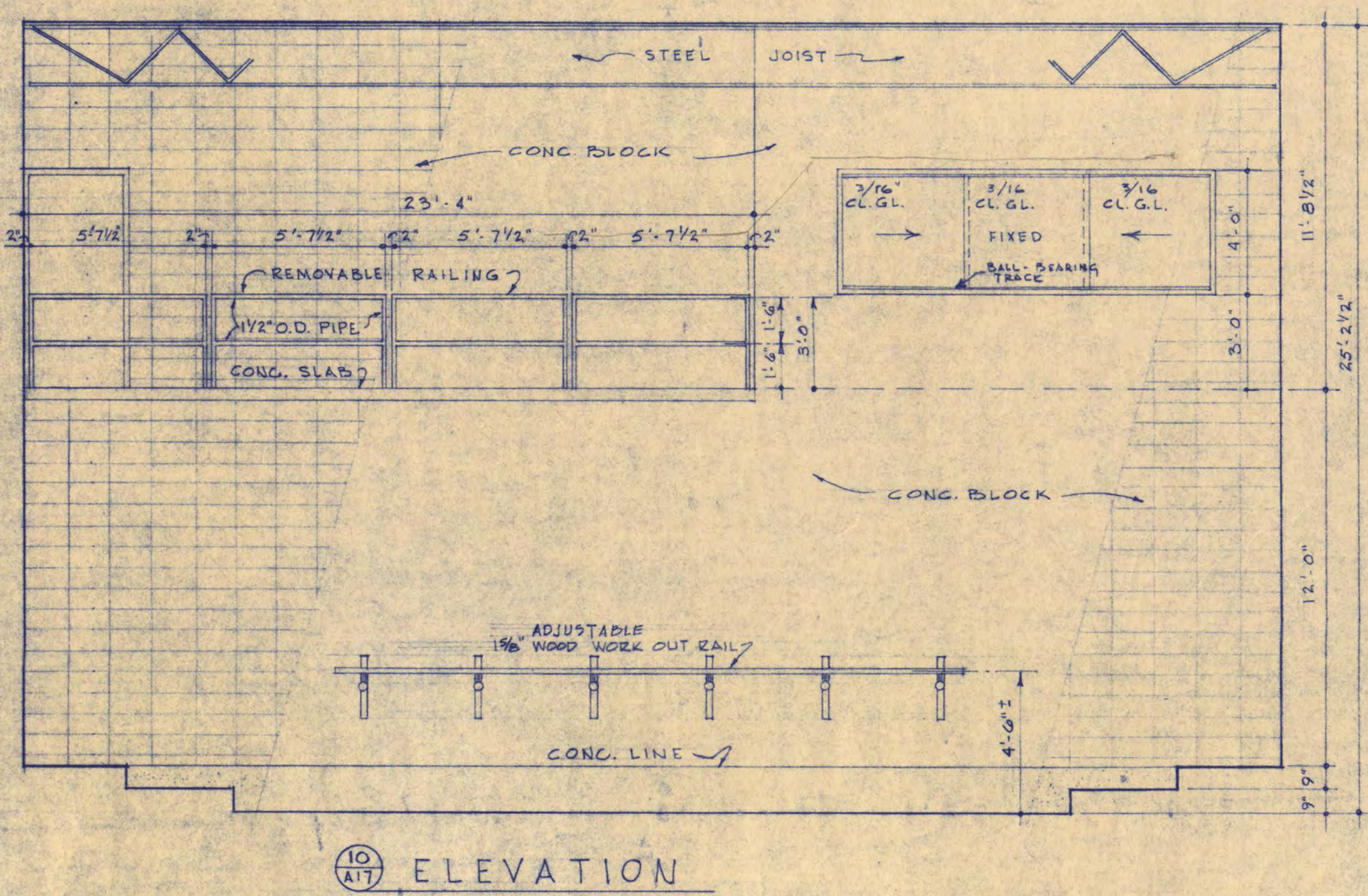

STORAGE ROOM N^o. 203

CONFERENCE & DEBATE RM. N^o. 219
1/4" = 1'-0"

UNIFORM STORAGE RM. N^o. 249
1/4" = 1'-0"

DRAMA REHEARSAL ROOM N^o. 165
1/4" = 1'-0"

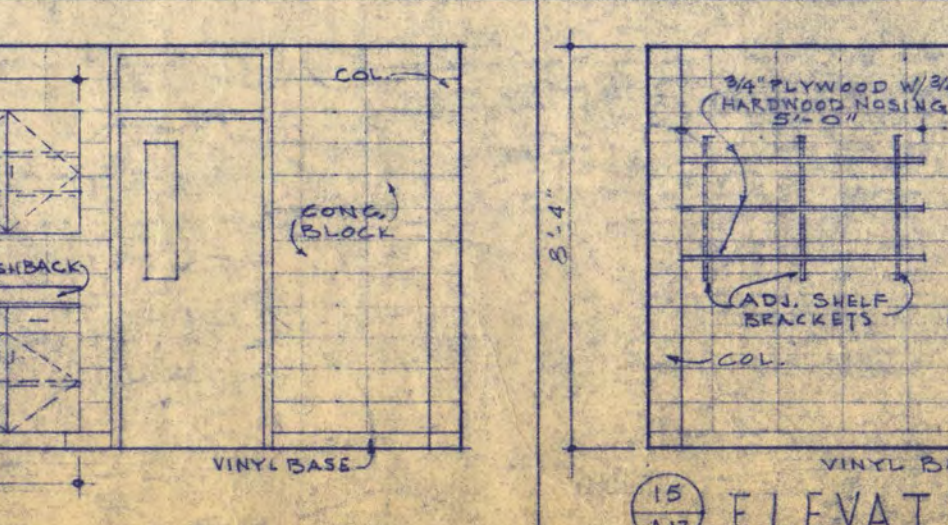
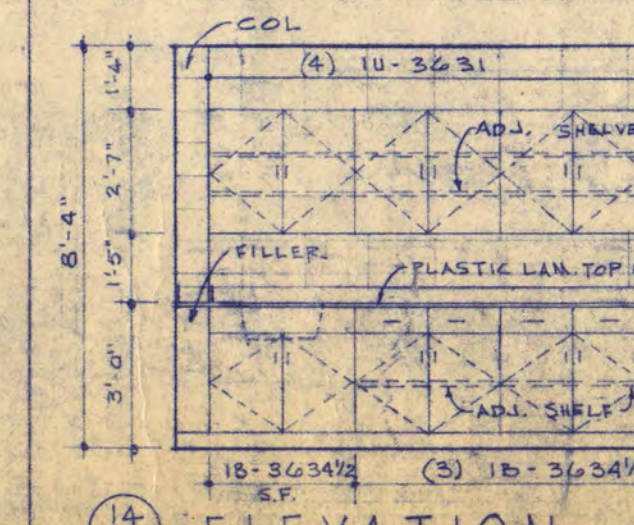
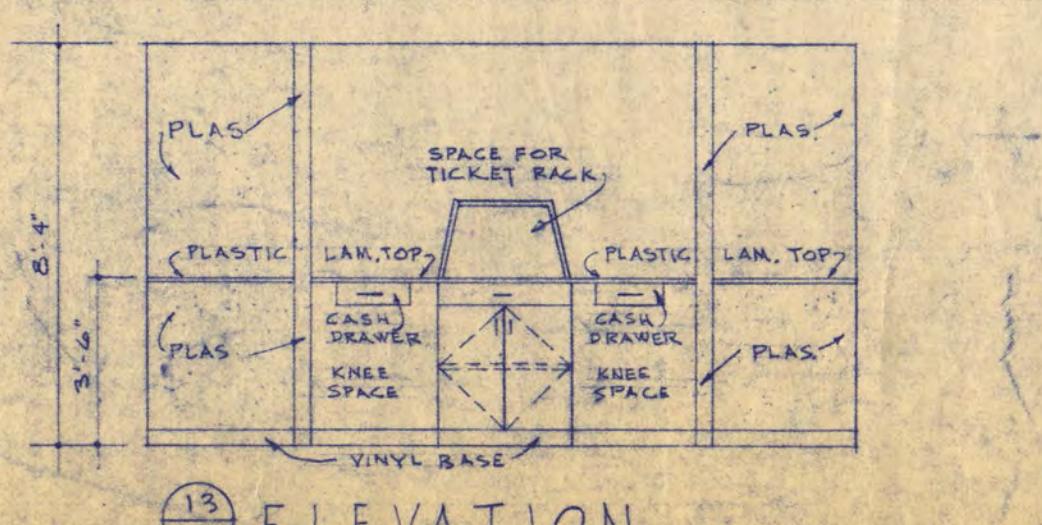
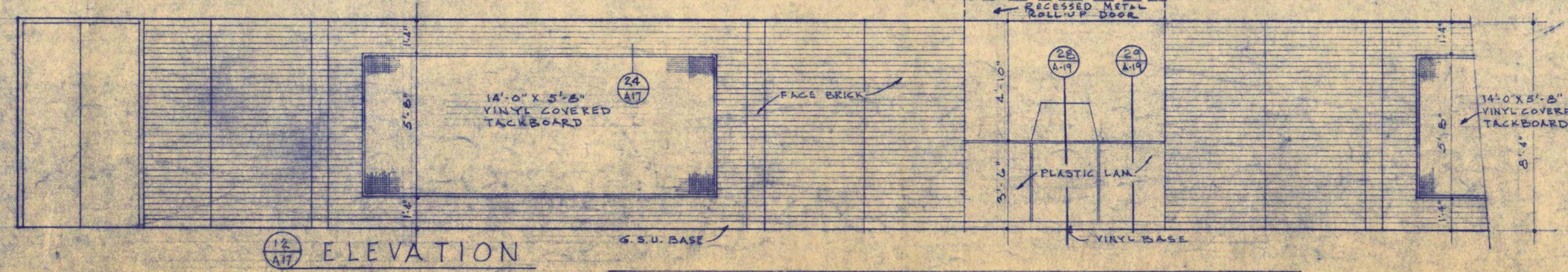

THEATRE FOYER RM. N^o. 273
1/4" = 1'-0"

BOX OFFICE RM. N^o. 261
1/4" = 1'-0"

STAFF WORKROOM RM. N^o. 201
1/4" = 1'-0"

TYP FACULTY OFFICE
1/4" = 1'-0"

WALTER BUTLER COMPANY
HAARSTICK LUNDGREN AND ASSOCIATES INC.
 ARCHITECTS
 ST. PAUL, MINN.

FINE ARTS BUILDING
 ST. CLOUD STATE COLLEGE
 ST. CLOUD, MINNESOTA
 DEPARTMENT OF ADMINISTRATION - STATE OF MINNESOTA
 A. J. NELSON STATE ARCHITECT

STATE PROJECT NO. **3750**
 COMMA NO. **6401**
 DATE **6-15-65**
 DRAWN BY **J.E.R.**
 CHECKED BY **D.P.E.**
 SHEET NO. **A-17**
 OF 17 SHEETS

APPROVED BY: PRESIDENT, ST. CLOUD STATE COLLEGE
 APPROVED BY: EXECUTIVE DIRECTOR, STATE COLLEGE BOARD
 APPROVED BY: COMMISSIONER OF ADMINISTRATION (AS AUTHORIZED SIGNATURE)
 I HEREBY CERTIFY THAT THIS DRAWING WAS PREPARED BY ME OR UNDER MY DIRECT SUPERVISION AND THAT I AM A REGISTERED ARCHITECT UNDER THE LAWS OF THE STATE OF MINNESOTA.
 REV. DATE **5-16-66**
 ARCHITECTURAL ROOM ELEVATIONS

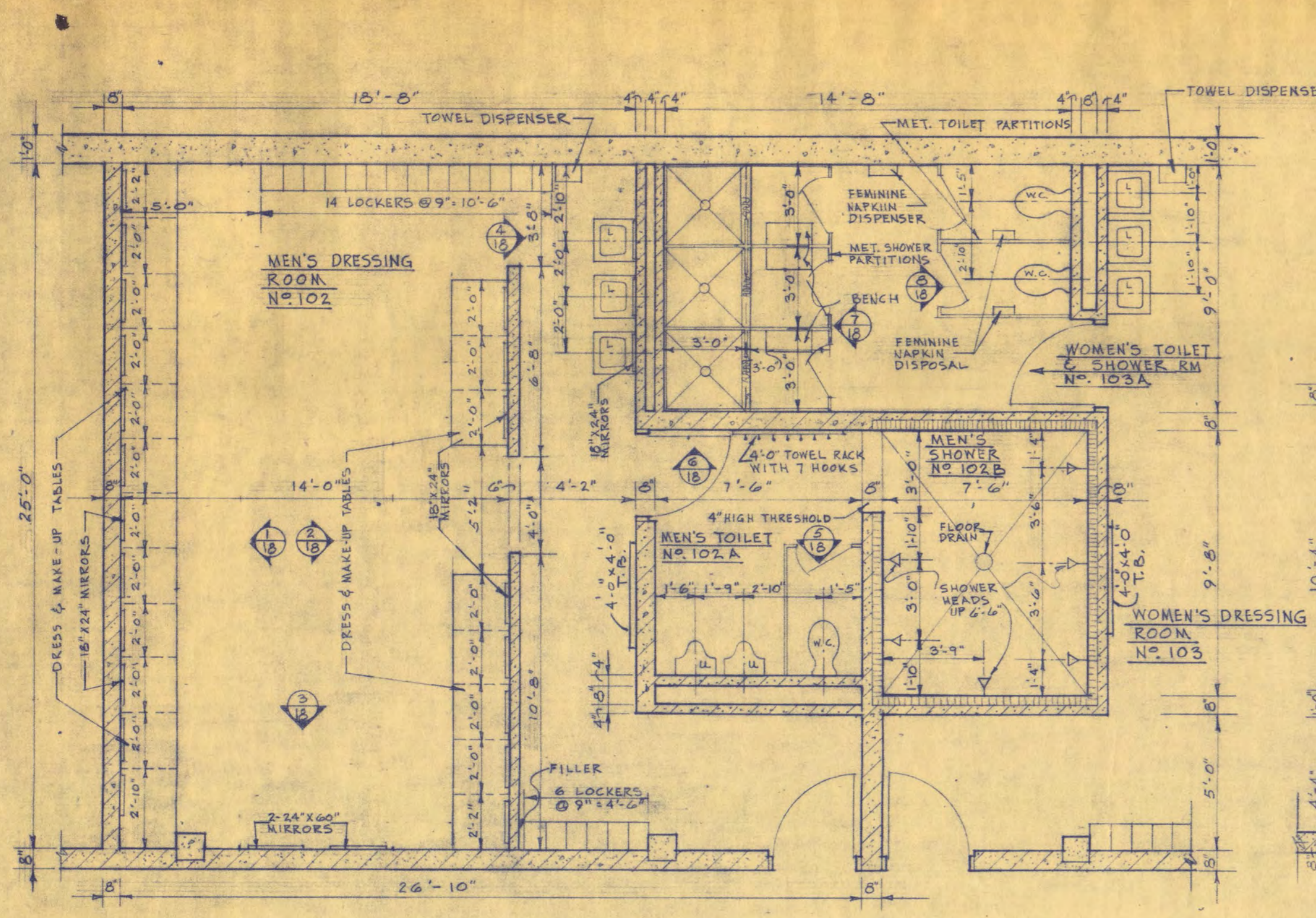

DRESSING & TOILET ROOM PLAN
1/4" = 1'-0"

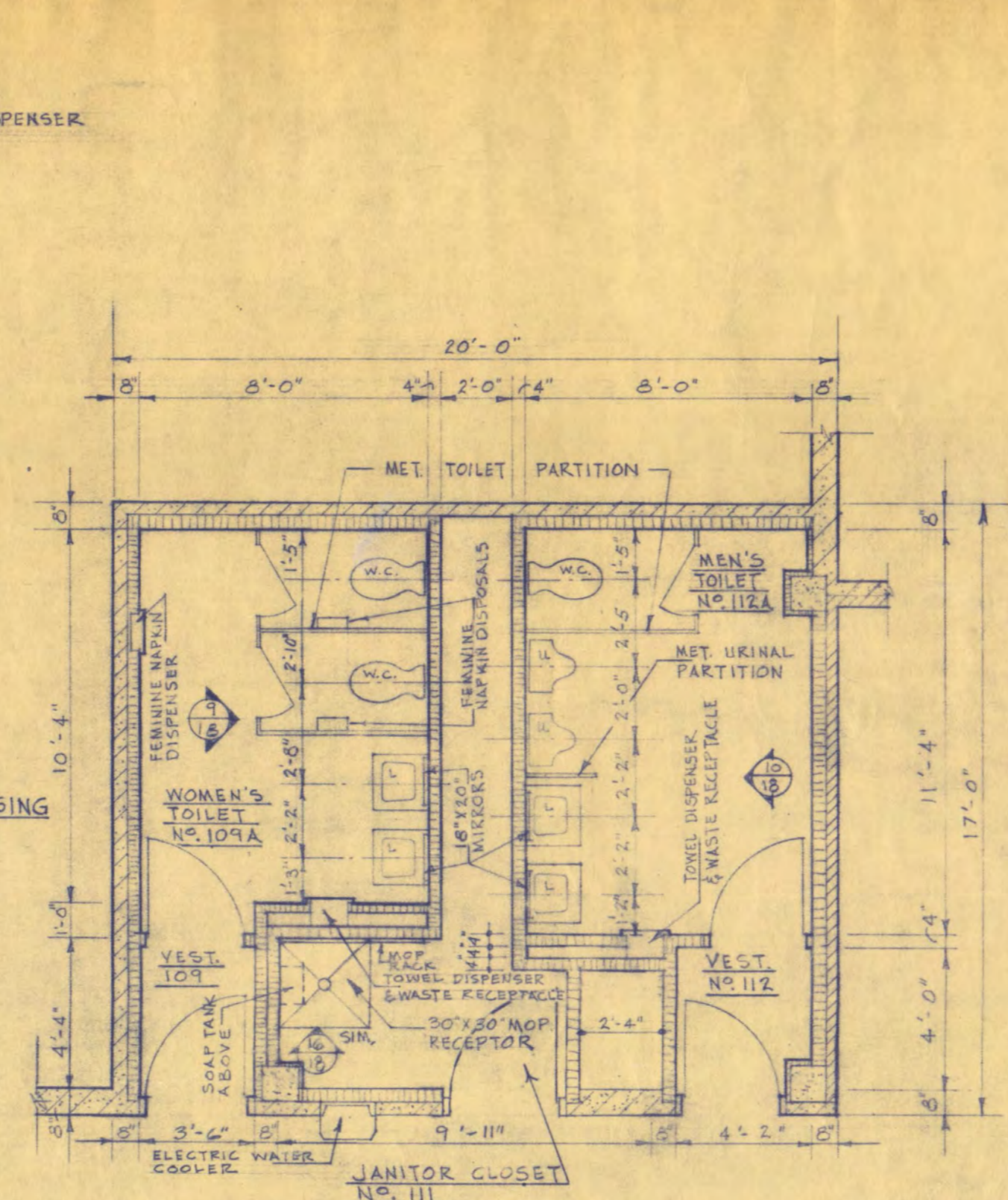

TOILET ROOMS NO. 109A & 112A PLAN
1/4" = 1'-0"

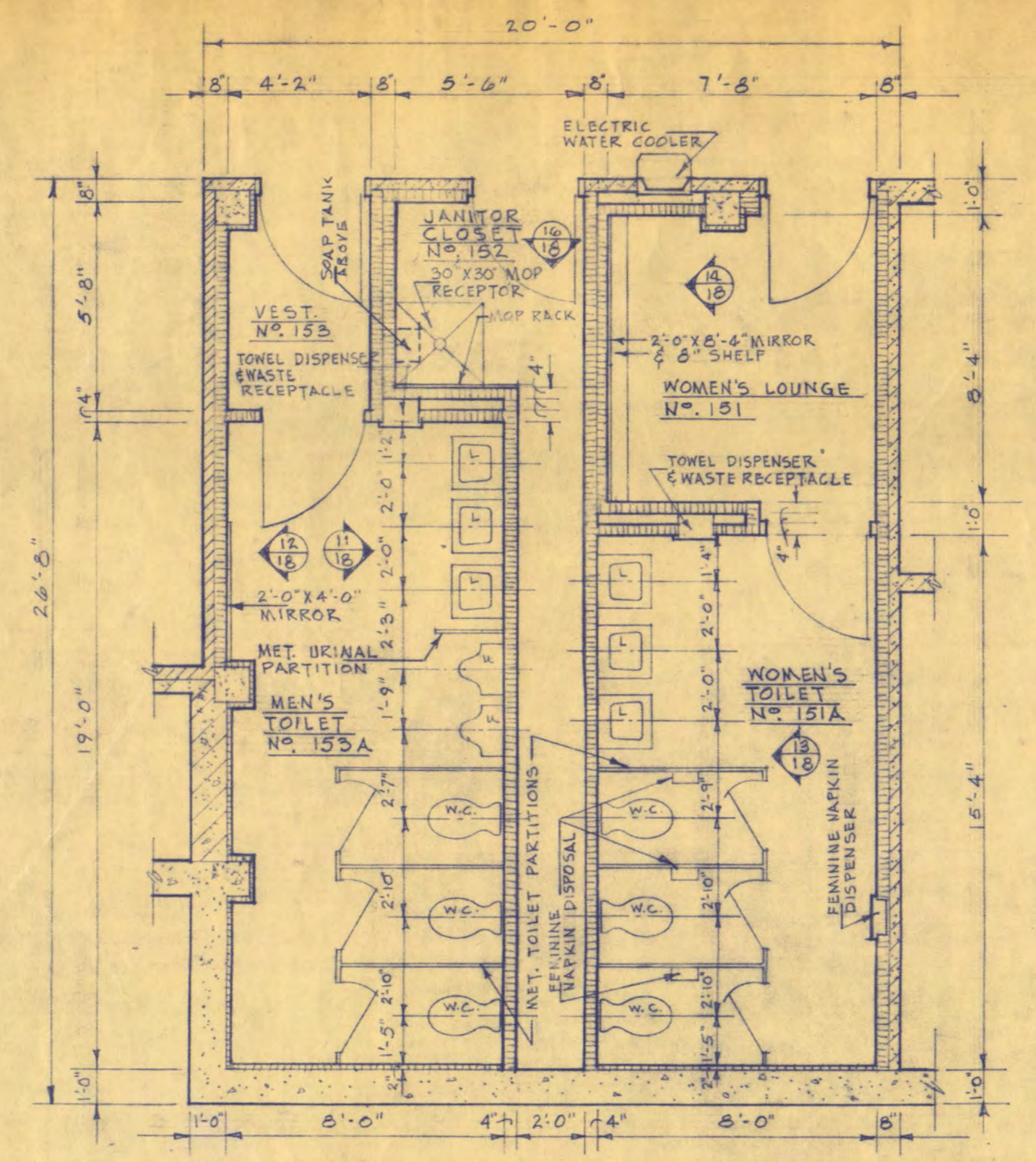

TOILET RMS. NO. 151A & 153A - RMS SIMILAR NO. 252A & 254A
1/4" = 1'-0"

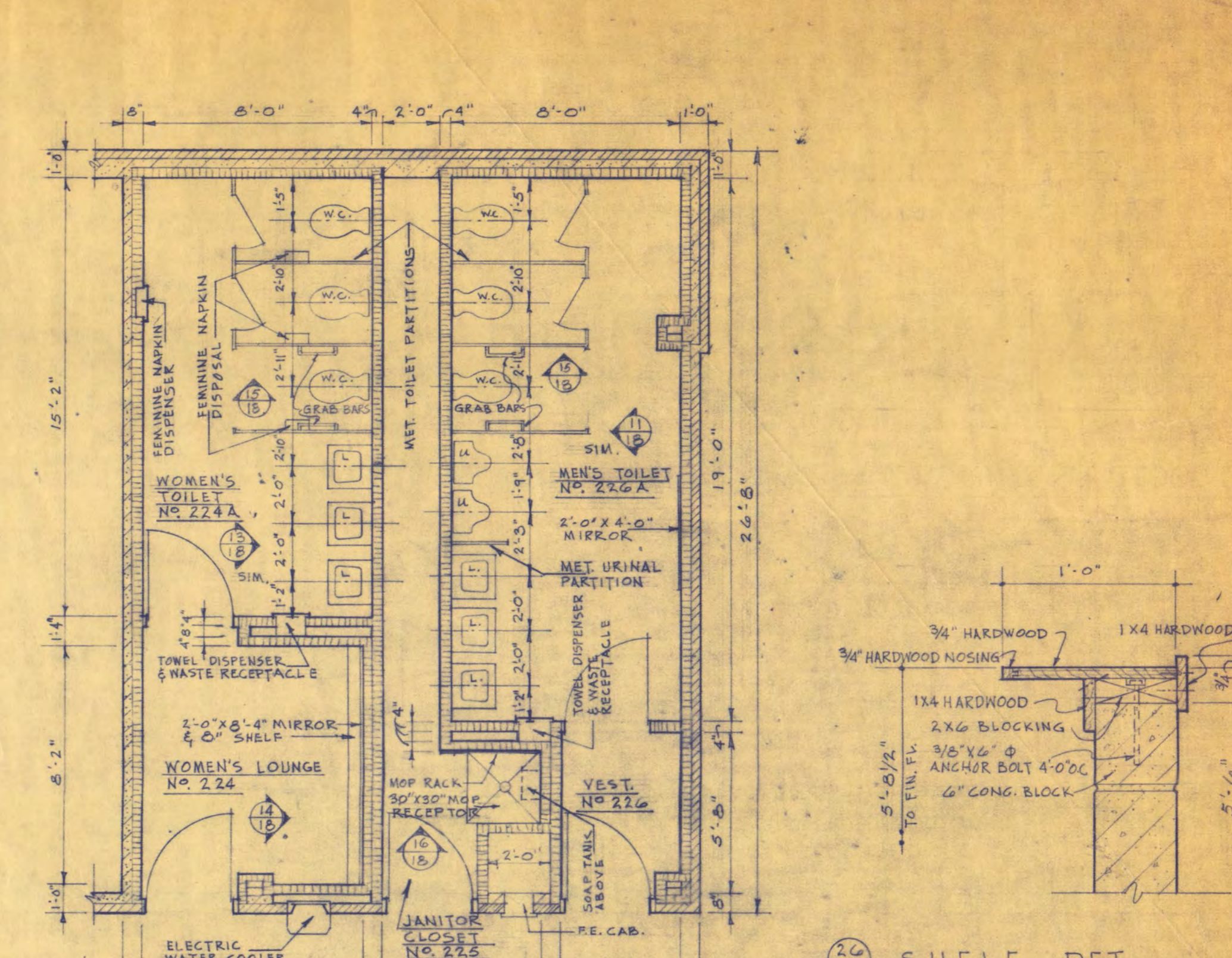

TOILET ROOMS NO. 224A & 226A PLAN
1/4" = 1'-0"

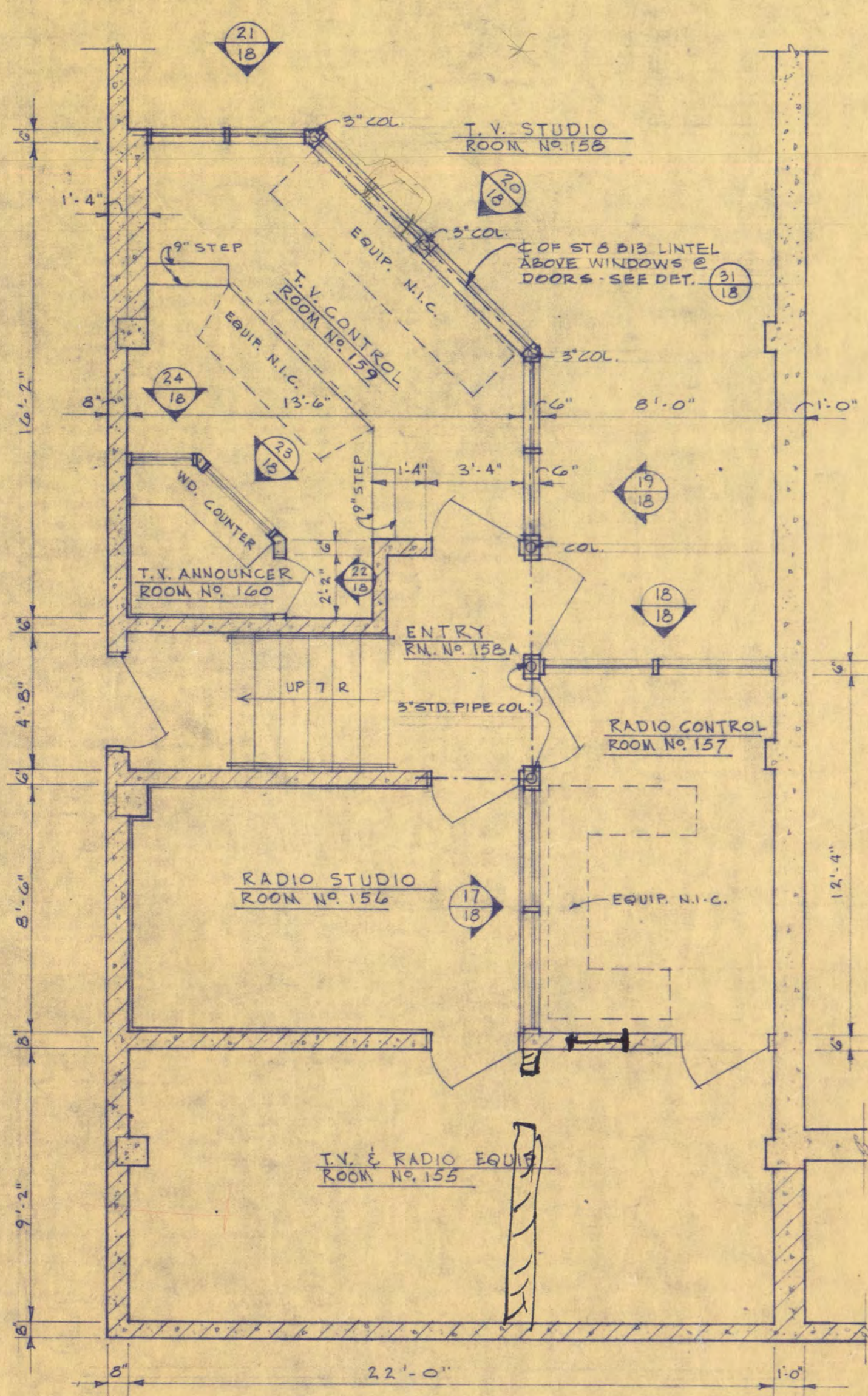

TV & RADIO STUDIO PLAN
1/4" = 1'-0"

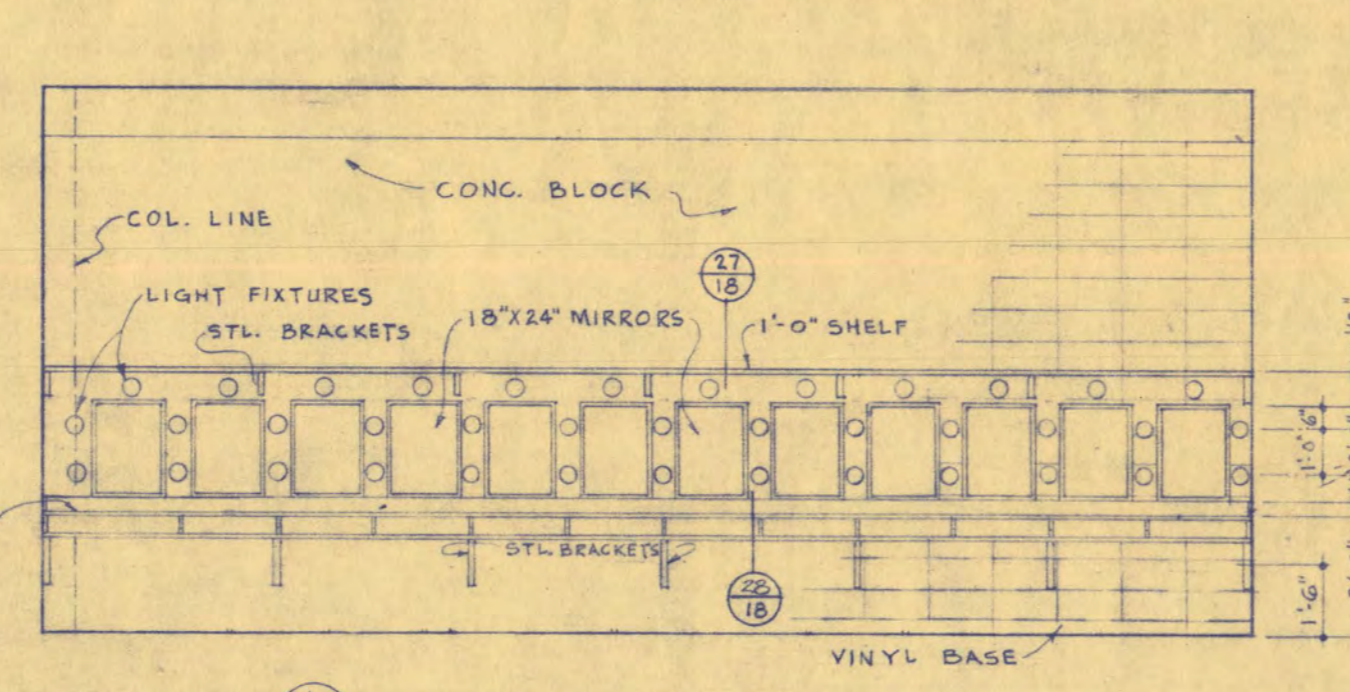

18 ELEVATION
1/4" = 1'-0"

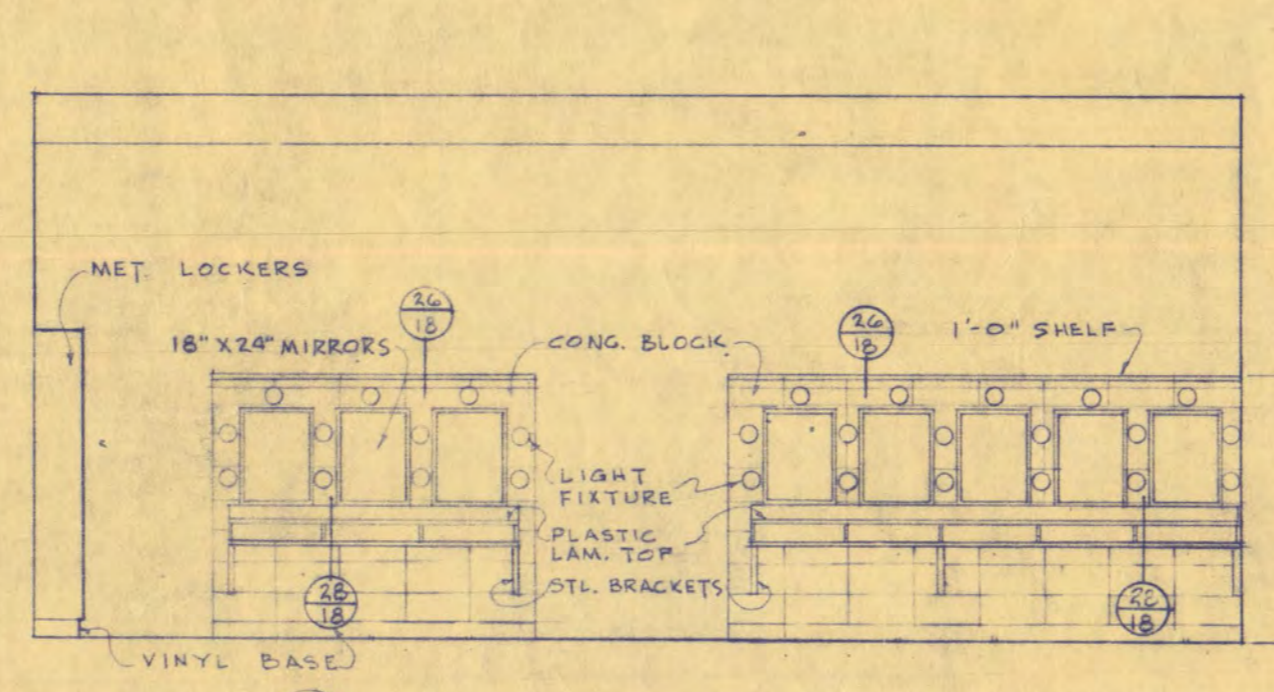

19 ELEVATION
1/4" = 1'-0"

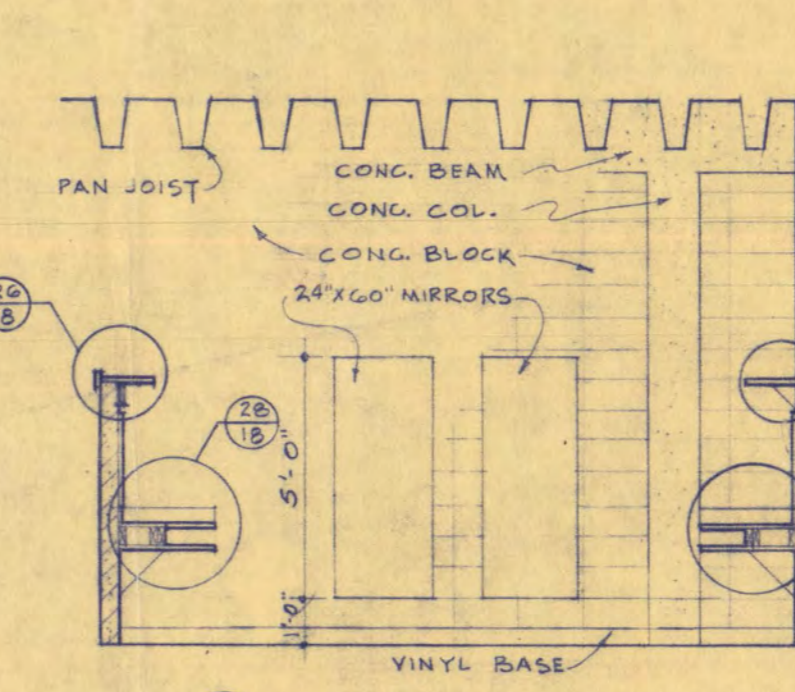

20 ELEVATION
1/4" = 1'-0"

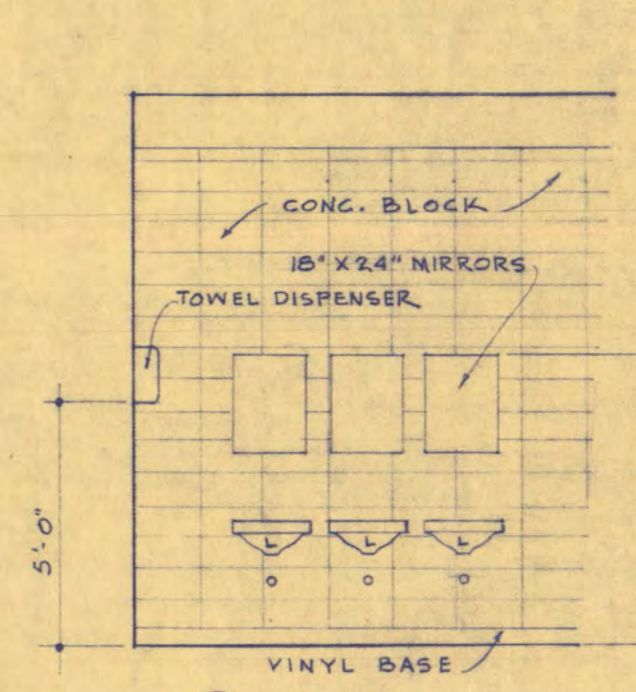

21 ELEVATION
1/4" = 1'-0"

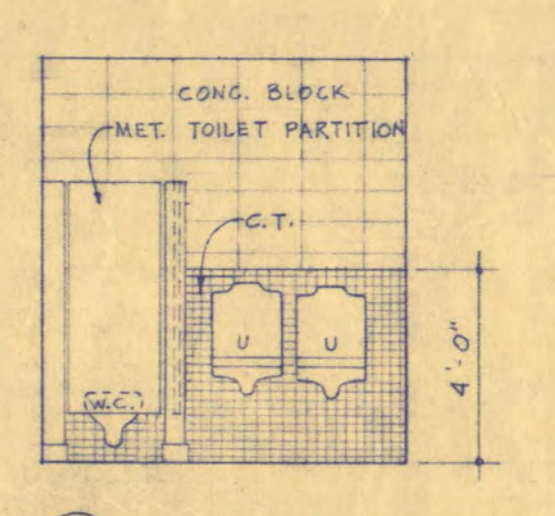

22 ELEVATION
1/4" = 1'-0"

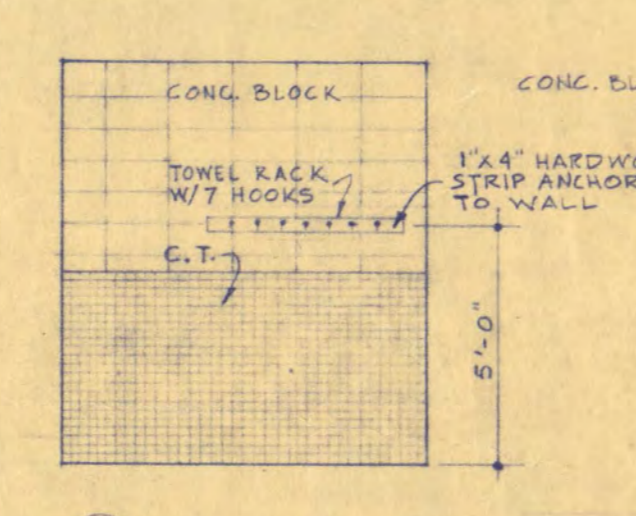

23 ELEVATION
1/4" = 1'-0"

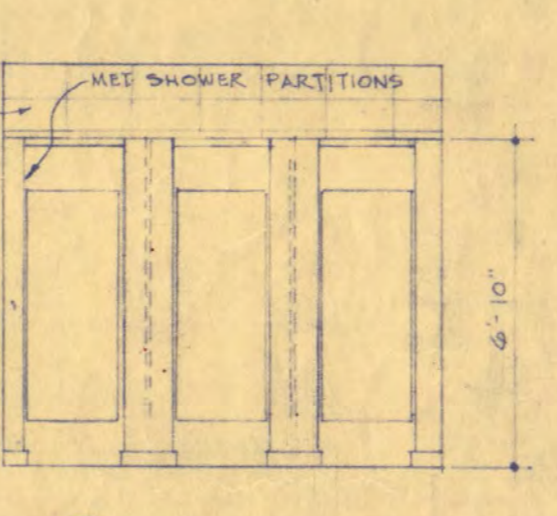

24 ELEVATION
1/4" = 1'-0"

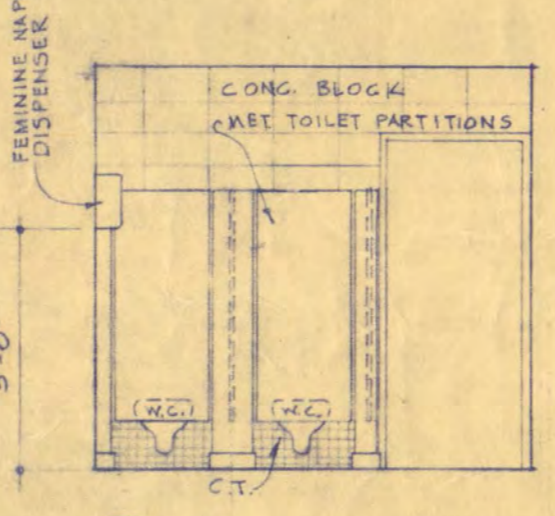

25 ELEVATION
1/4" = 1'-0"

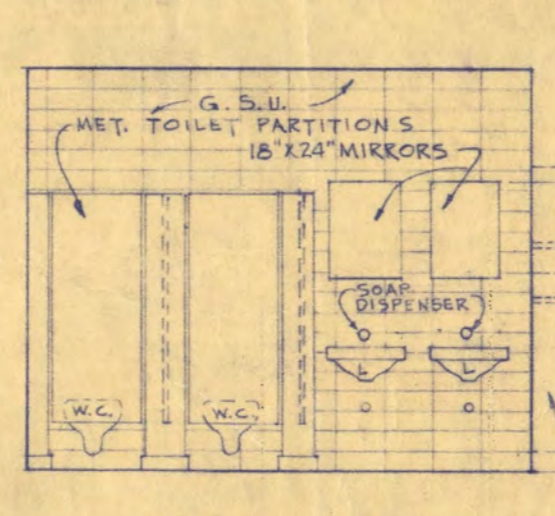

26 ELEVATION
1/4" = 1'-0"

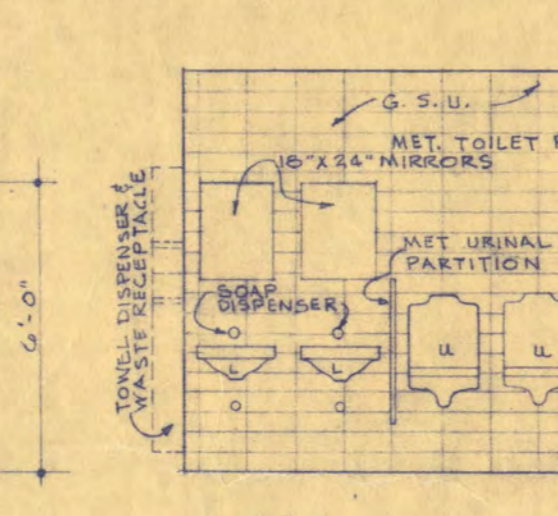

27 ELEVATION
1/4" = 1'-0"

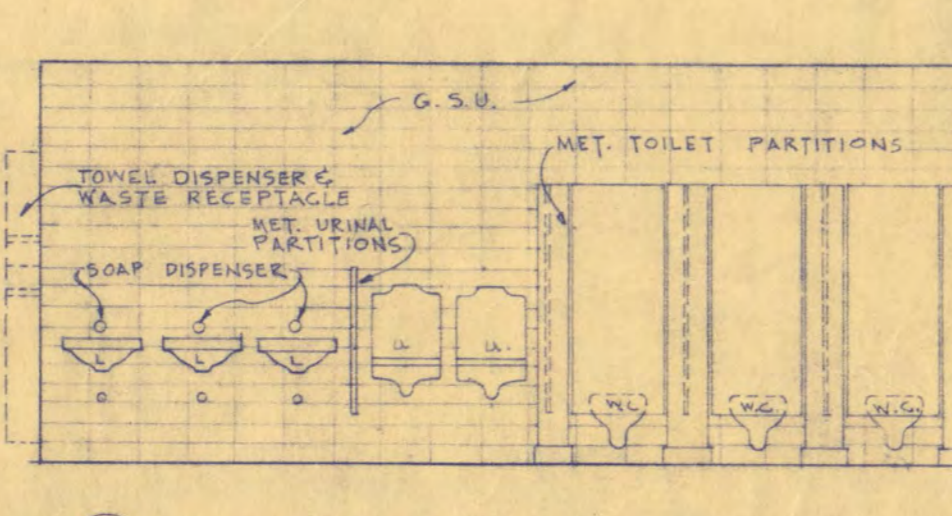

28 ELEVATION
1/4" = 1'-0"

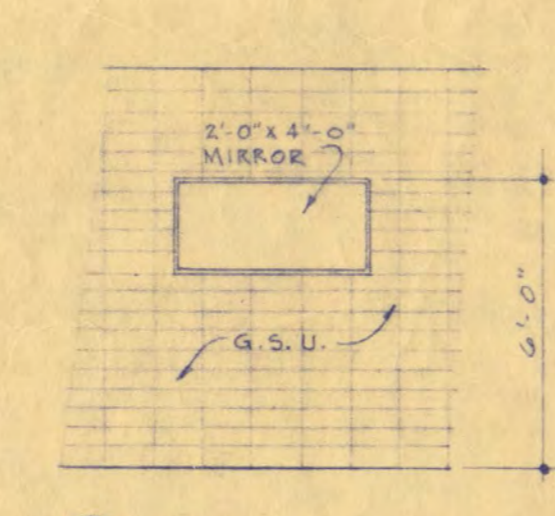

29 ELEVATION
1/4" = 1'-0"

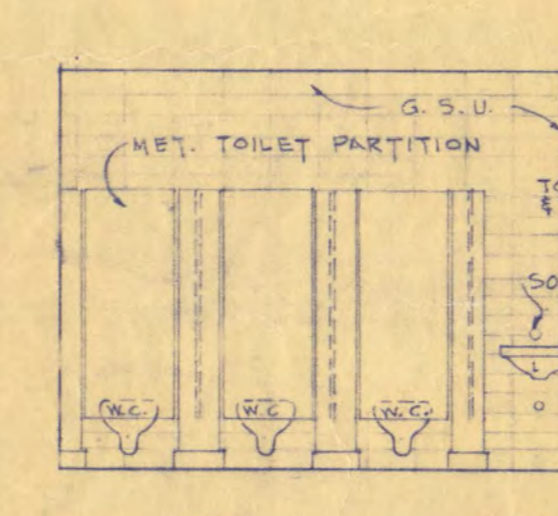

30 ELEVATION
1/4" = 1'-0"

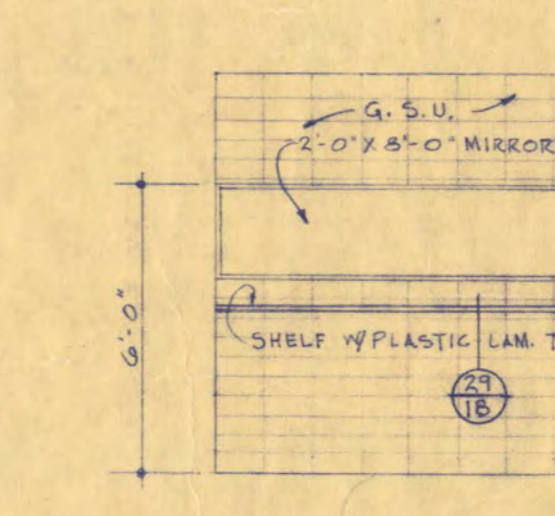

31 ELEVATION
1/4" = 1'-0"

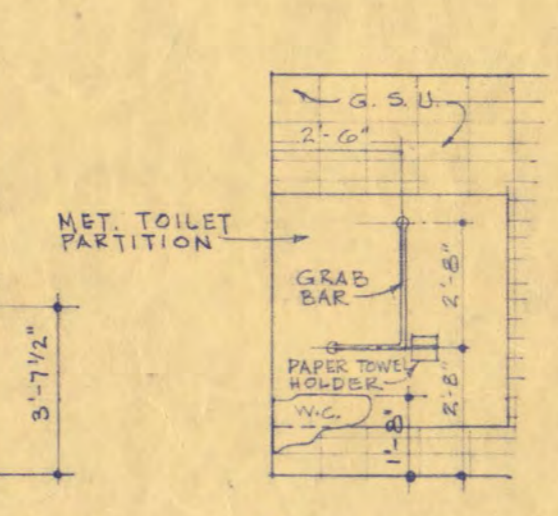

32 ELEVATION
1/4" = 1'-0"

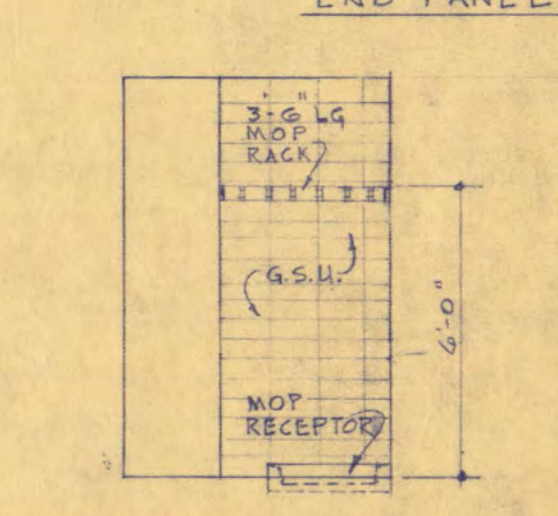

33 ELEVATION
1/4" = 1'-0"

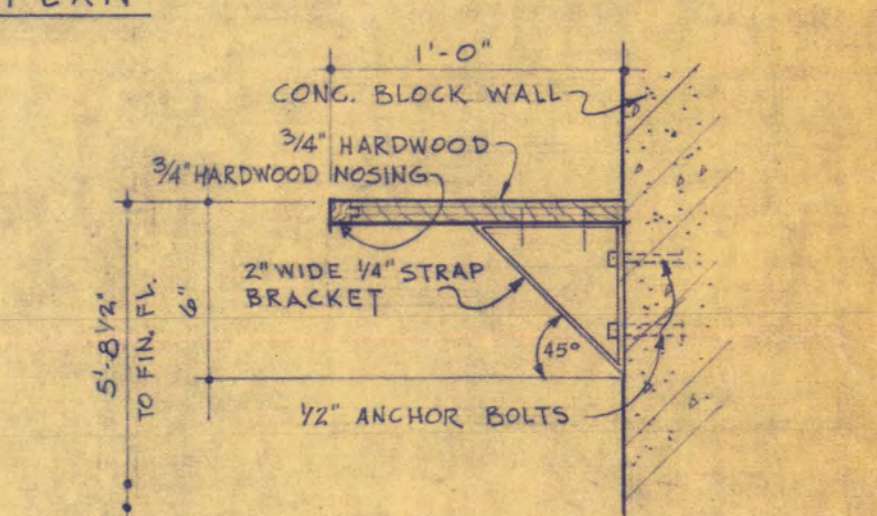

20 SHELF DET.
1/2" x 1'-0"

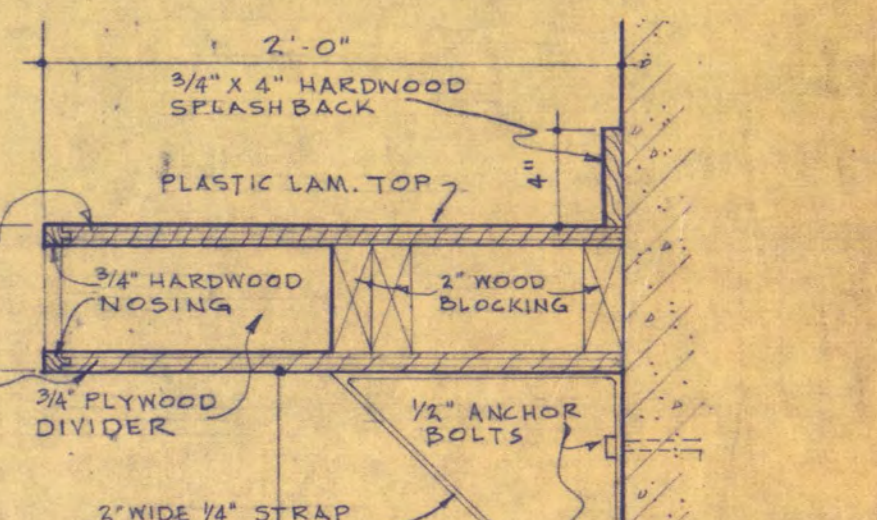

21 SHELF DET.
1/2" x 1'-0"

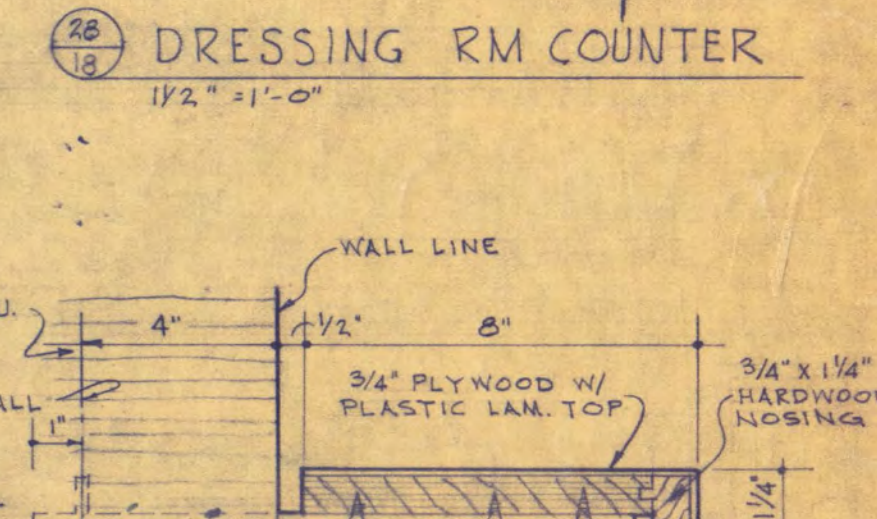

22 DRESSING RM COUNTER
1/2" x 2'-0"

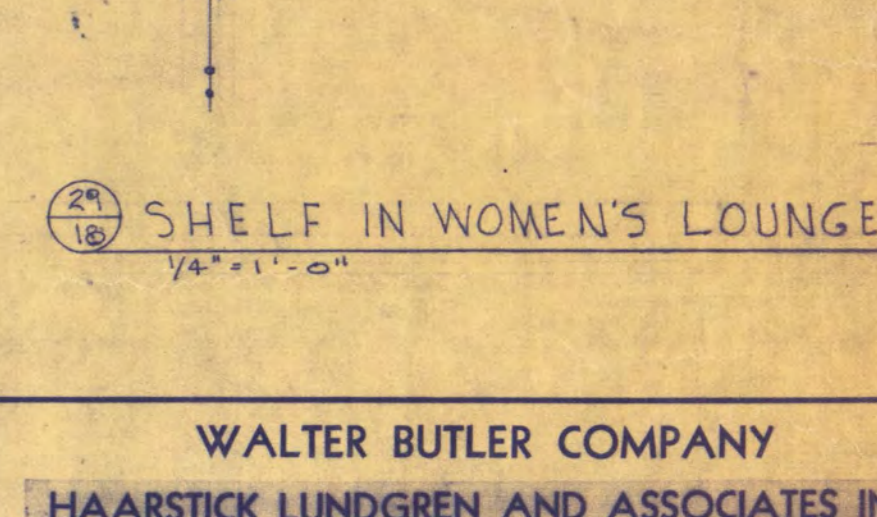

23 SHELF IN WOMEN'S LOUNGE
1/4" x 1'-0"

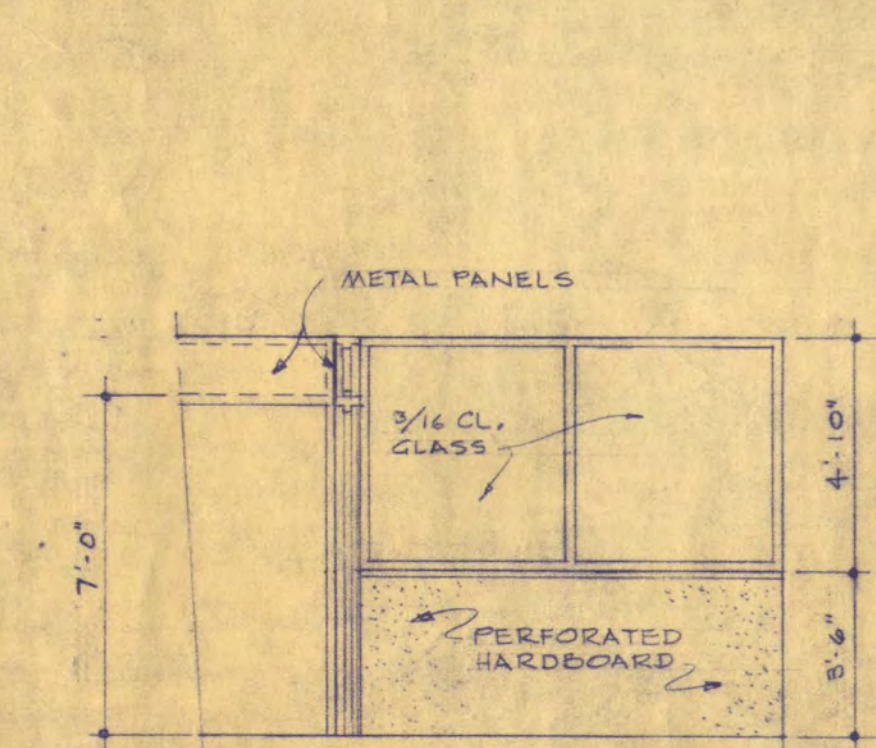

17 ELEVATION
1/4" = 1'-0"

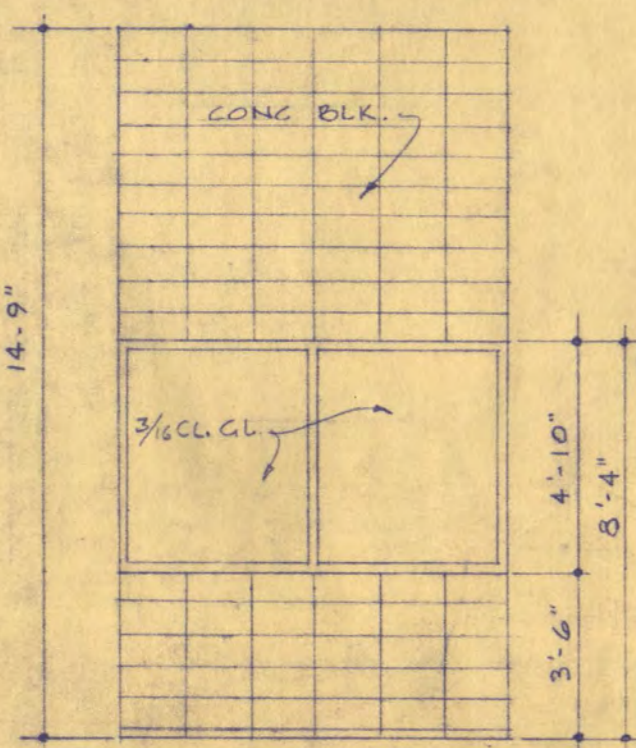

18 ELEVATION
1/4" = 1'-0"

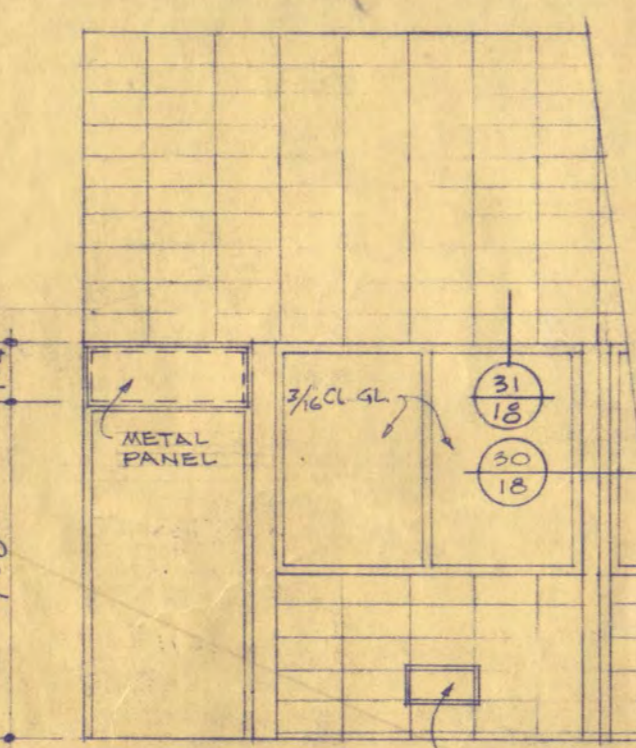

19 ELEVATION
1/4" = 1'-0"

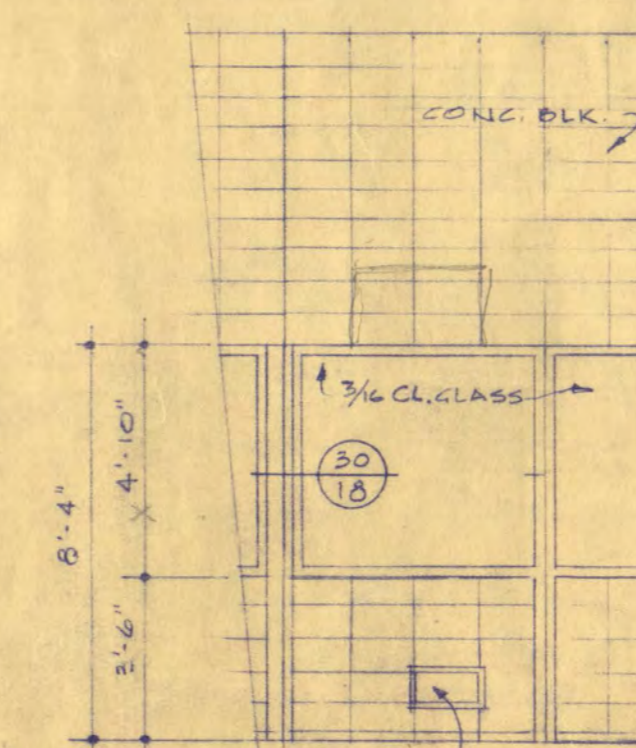

20 ELEVATION
1/4" = 1'-0"

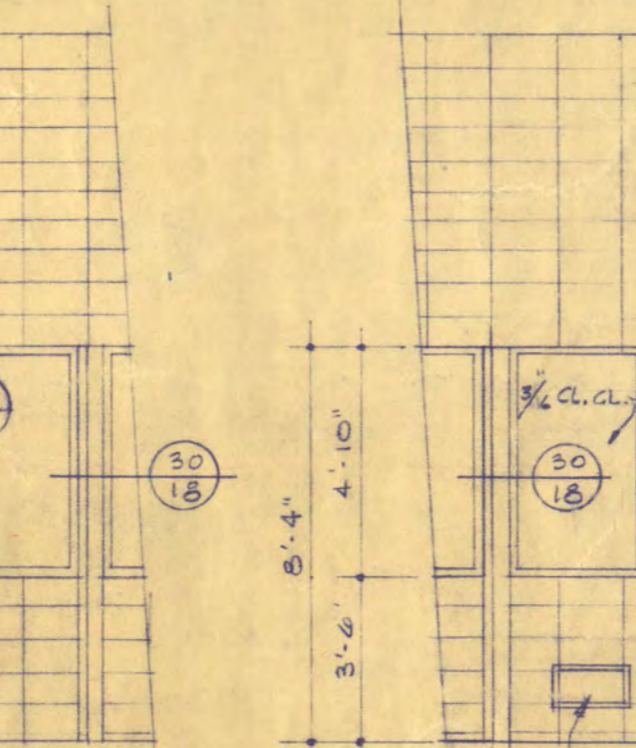

21 ELEVATION
1/4" = 1'-0"

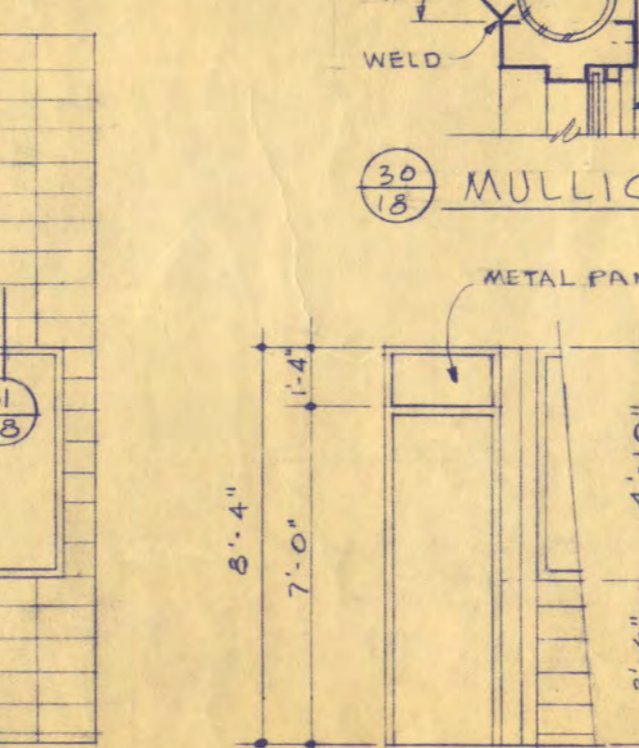

22 ELEVATION
1/4" = 1'-0"

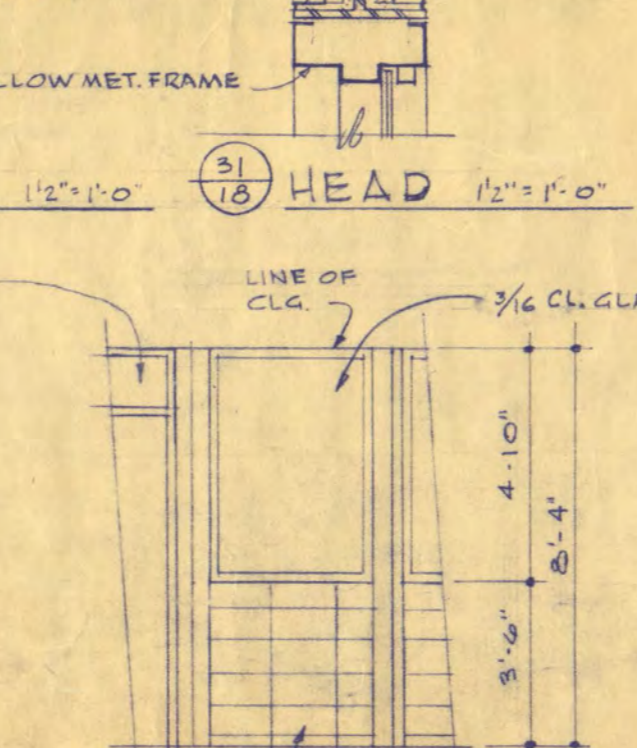

23 ELEVATION
1/4" = 1'-0"

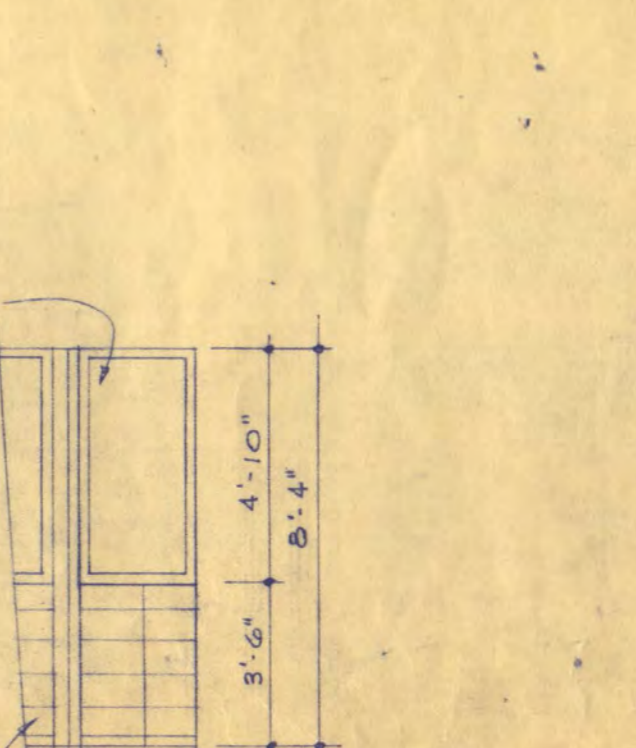

24 ELEVATION
1/4" = 1'-0"

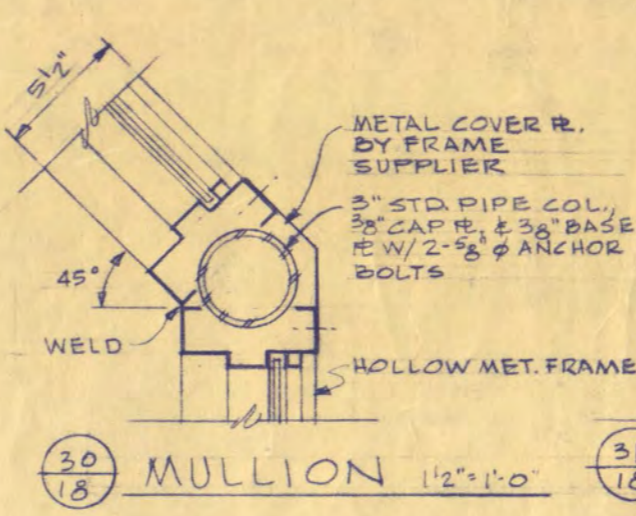

30 MULLION 1/2" x 1'-0"
31 HEAD 1/2" x 1'-0"

WALTER BUTLER COMPANY
HAARSTICK LUNDGREN AND ASSOCIATES INC.
ARCHITECTS ST. PAUL ENGINEERS MINN.

FINE ARTS BUILDING
ST. CLOUD STATE COLLEGE
ST. CLOUD, MINNESOTA
DEPARTMENT OF ADMINISTRATION - STATE OF MINNESOTA
A. J. NELSON ST. PAUL, MINNESOTA STATE ARCHITECT

STATE PROJECT NO. 3750 APPROVED BY: PRESIDENT, ST. CLOUD STATE COLLEGE
COMM. NO. 6401 APPROVED BY: EXECUTIVE DIRECTOR, STATE COLLEGE BOARD
DATE 6-15-65 APPROVED BY: COMMISSIONER OF ADMINISTRATION
DRAWN BY J.E.P. I HEREBY CERTIFY THAT THIS DRAWING WAS PREPARED BY ME OR UNDER MY DIRECT SUPERVISION AND THAT I AM A REGISTERED ARCHITECT UNDER THE LAWS OF THE STATE OF MINN.
CHECKED BY D.P.P. REG. NO. _____
SHEET NO. A-18 ARCHITECTURAL
OF 19 SHEETS TOILET ROOM PLANS & ELEVATIONS