

NOTE:  
UNDER ALTERNATE G-2 DELETE THIS SHEET

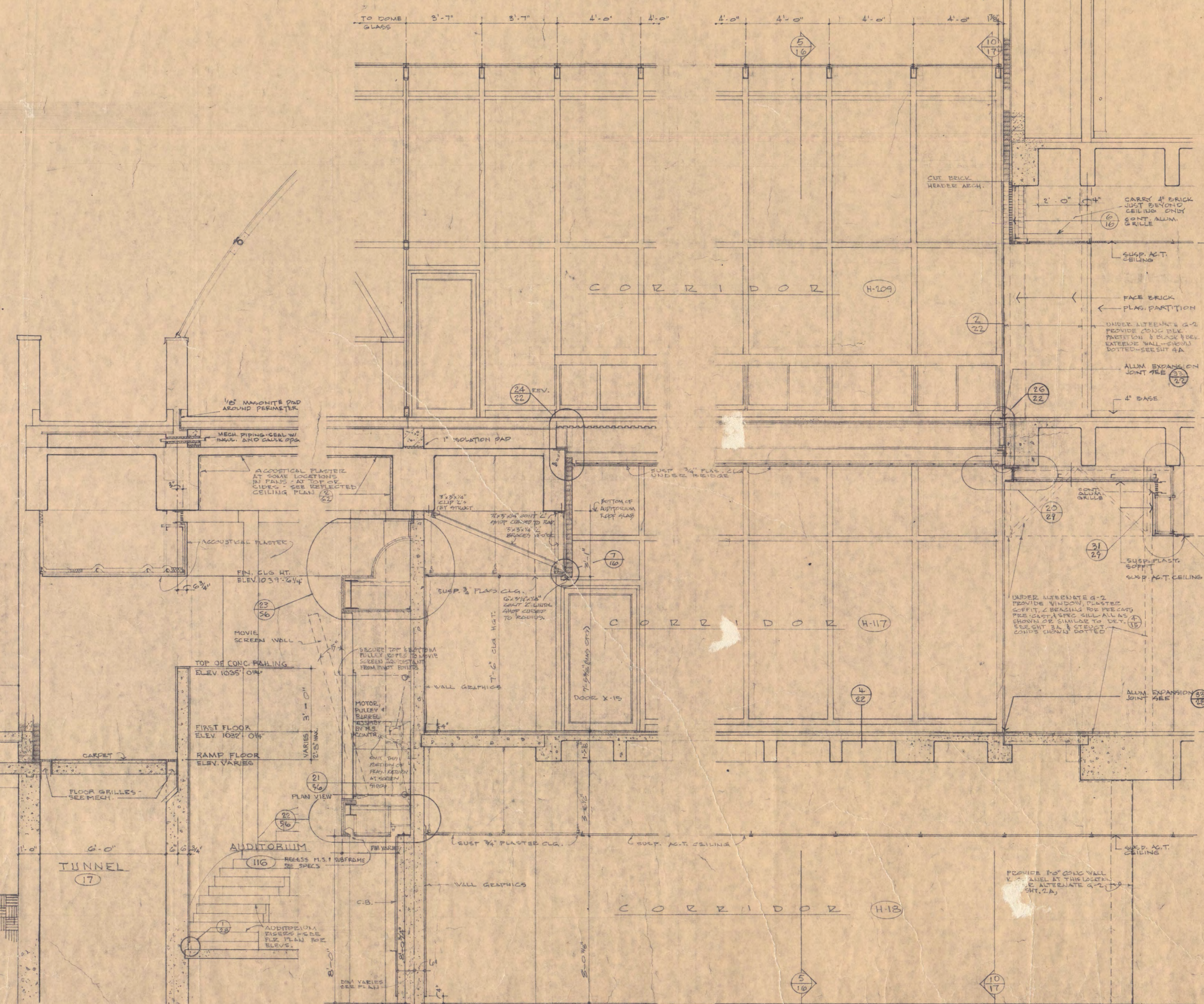

1 SECTION THRU AUDITORIUM ENTRY 3/8" = 1'-0"  
2 SECTION THRU AUDITORIUM WALL 3/8" = 1'-0"  
3 SECTION THRU LINK 3/8" = 1'-0"  
4 LINK SECTION AT UNIT A 3/8" = 1'-0"  
5 CROSS-SECTION THRU LINK 3/8" = 1'-0"

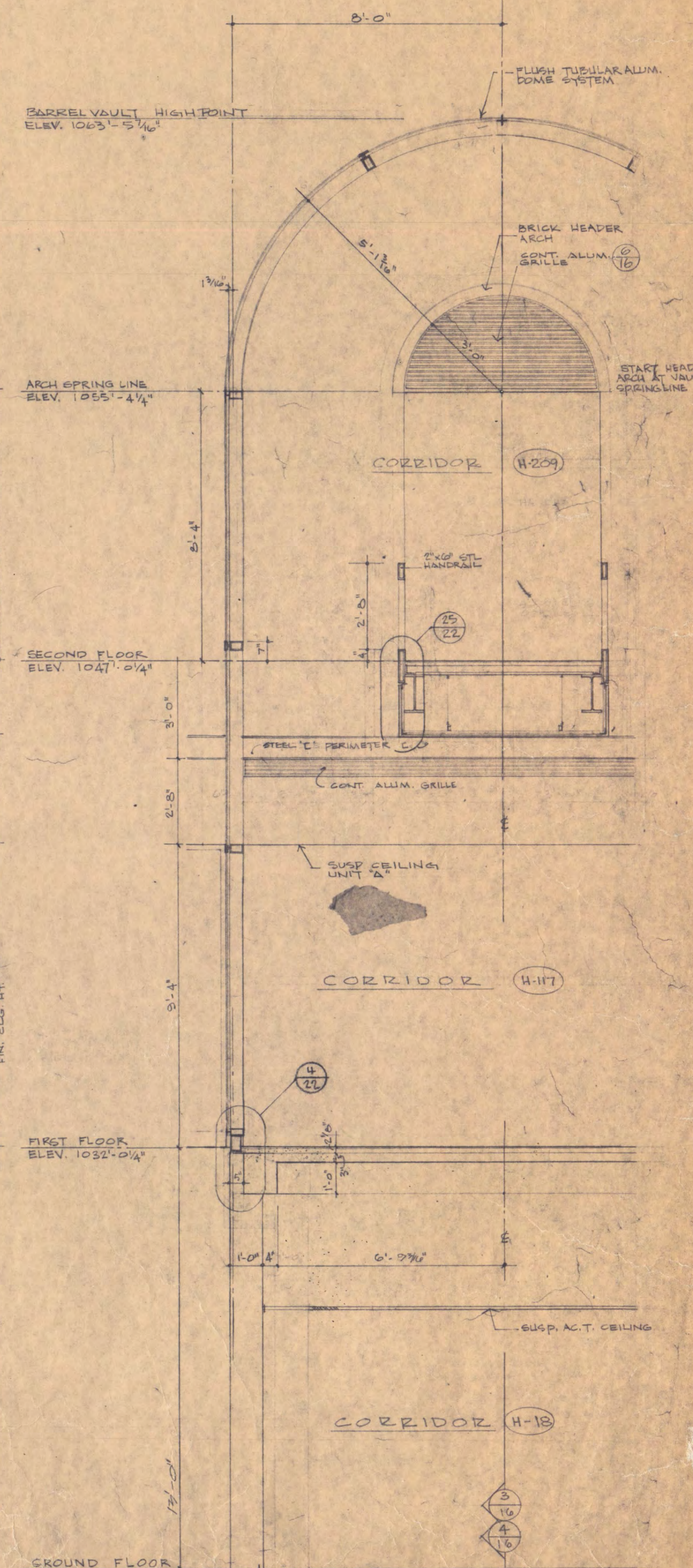
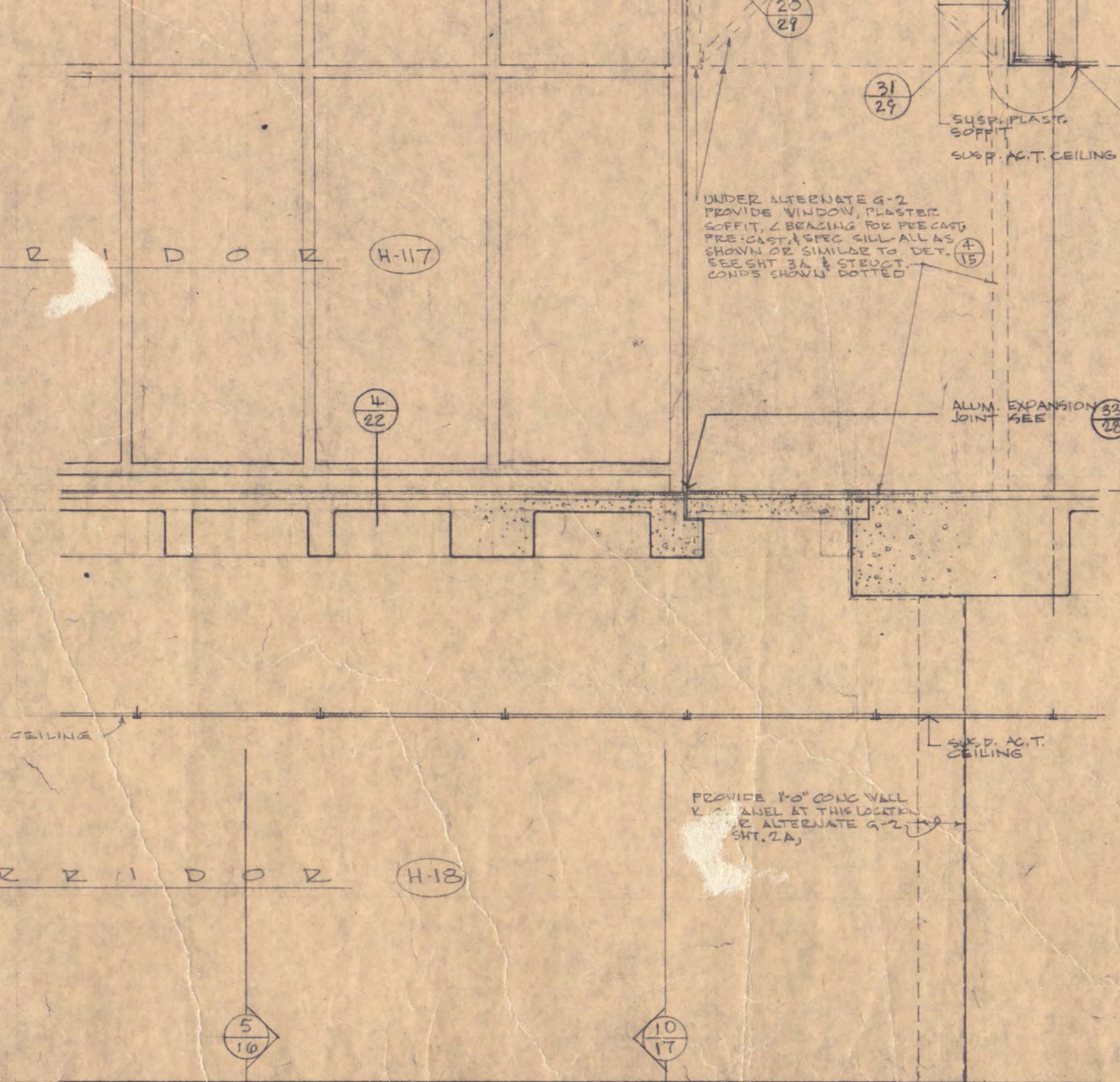
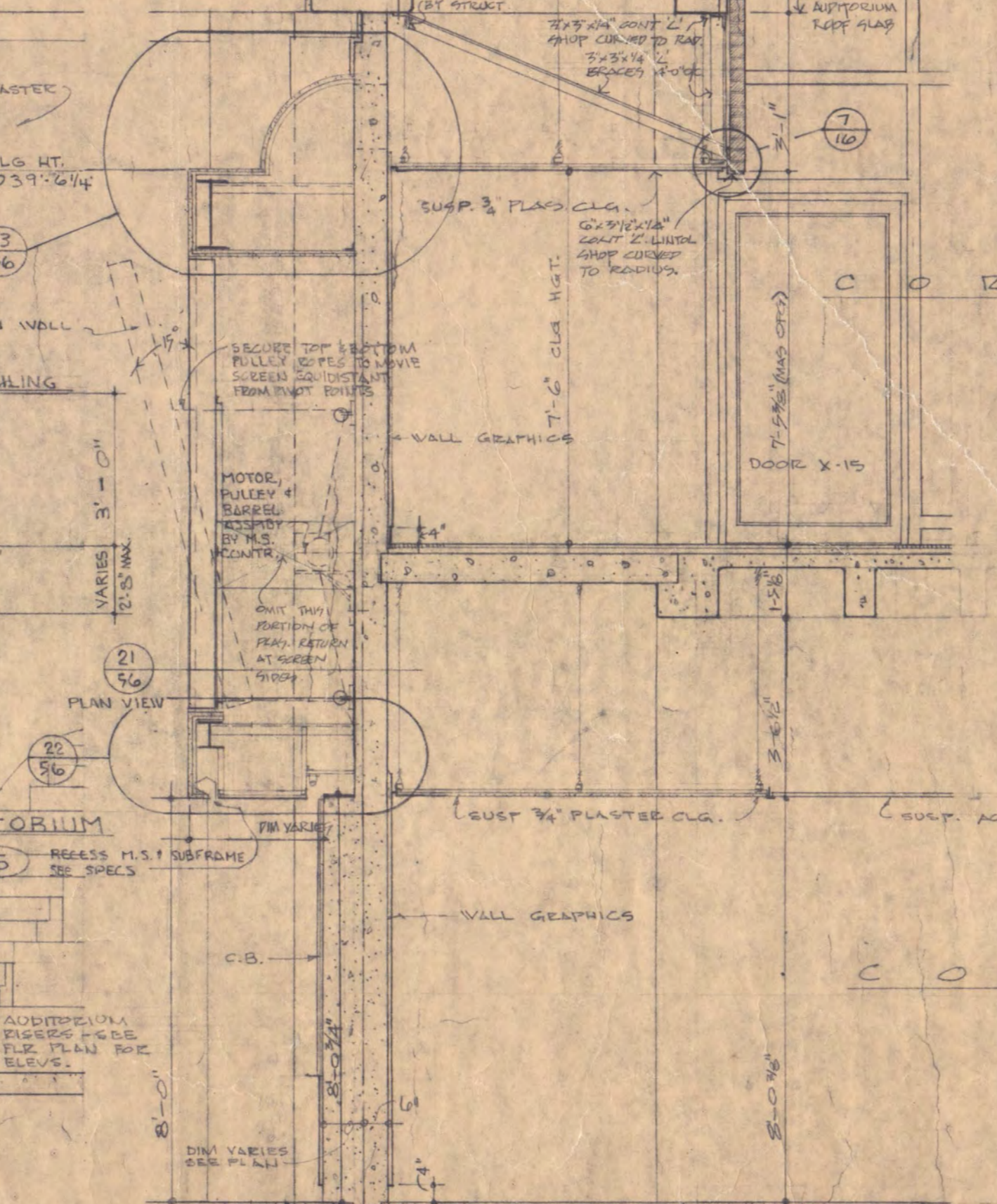
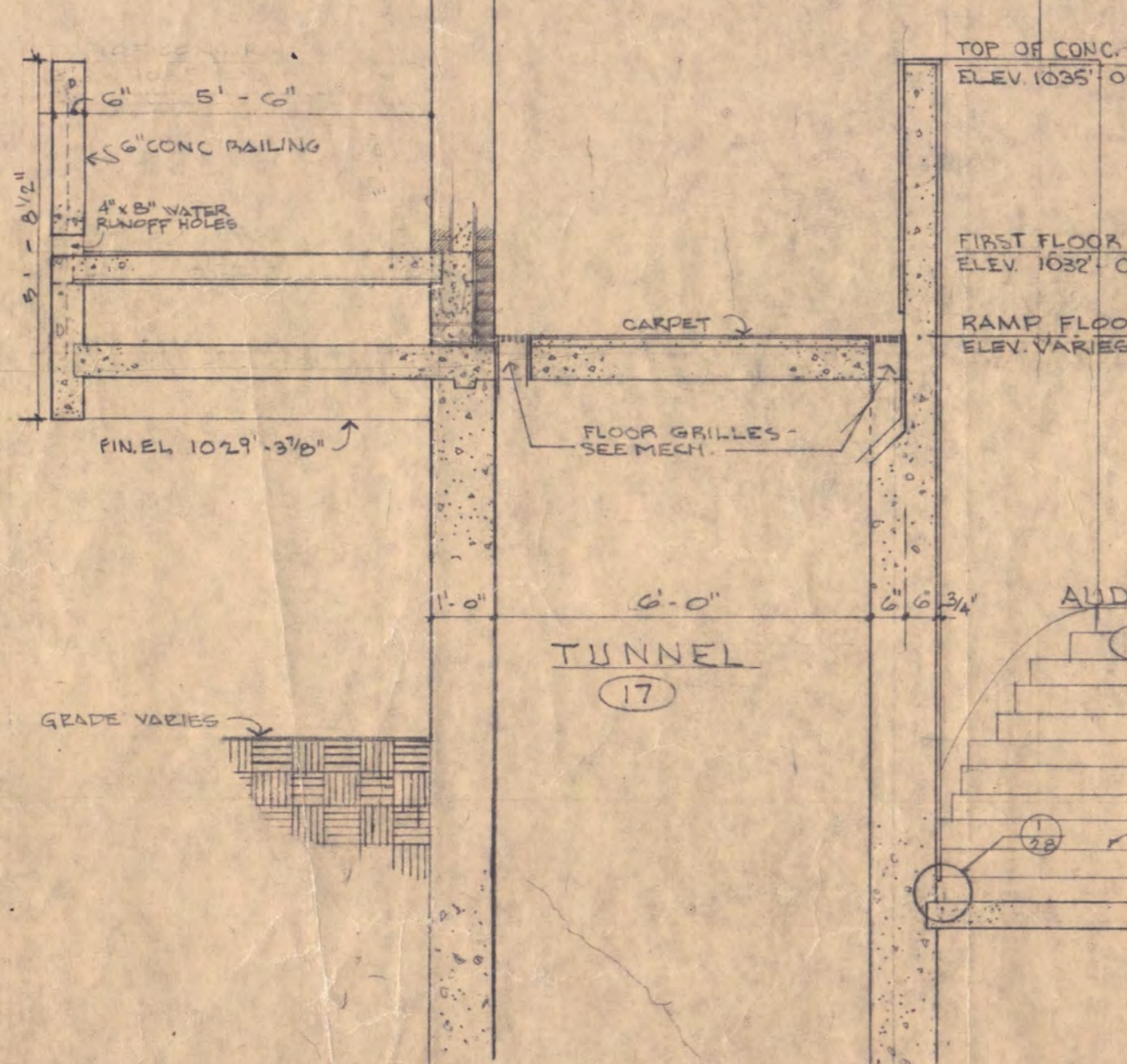
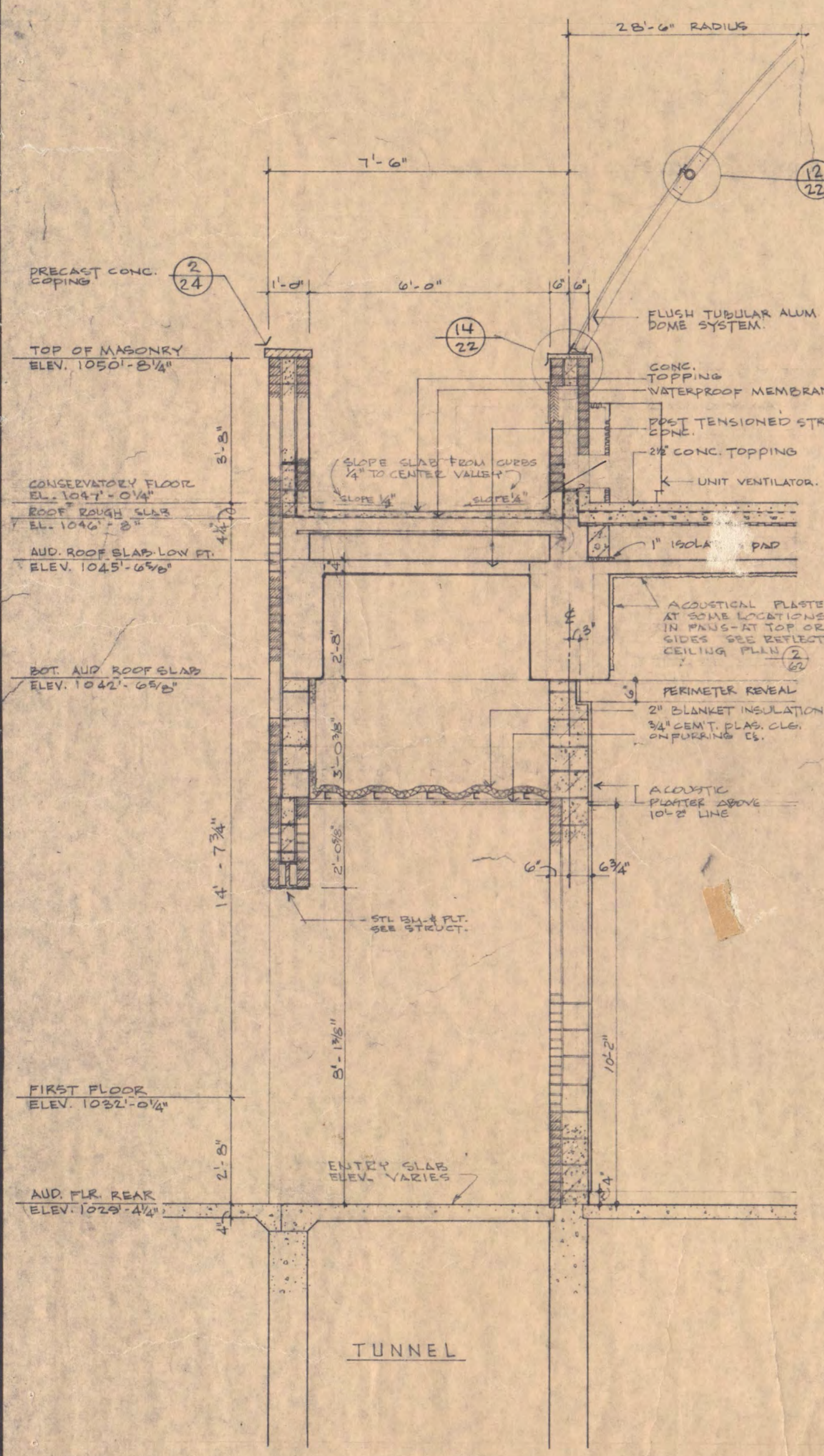
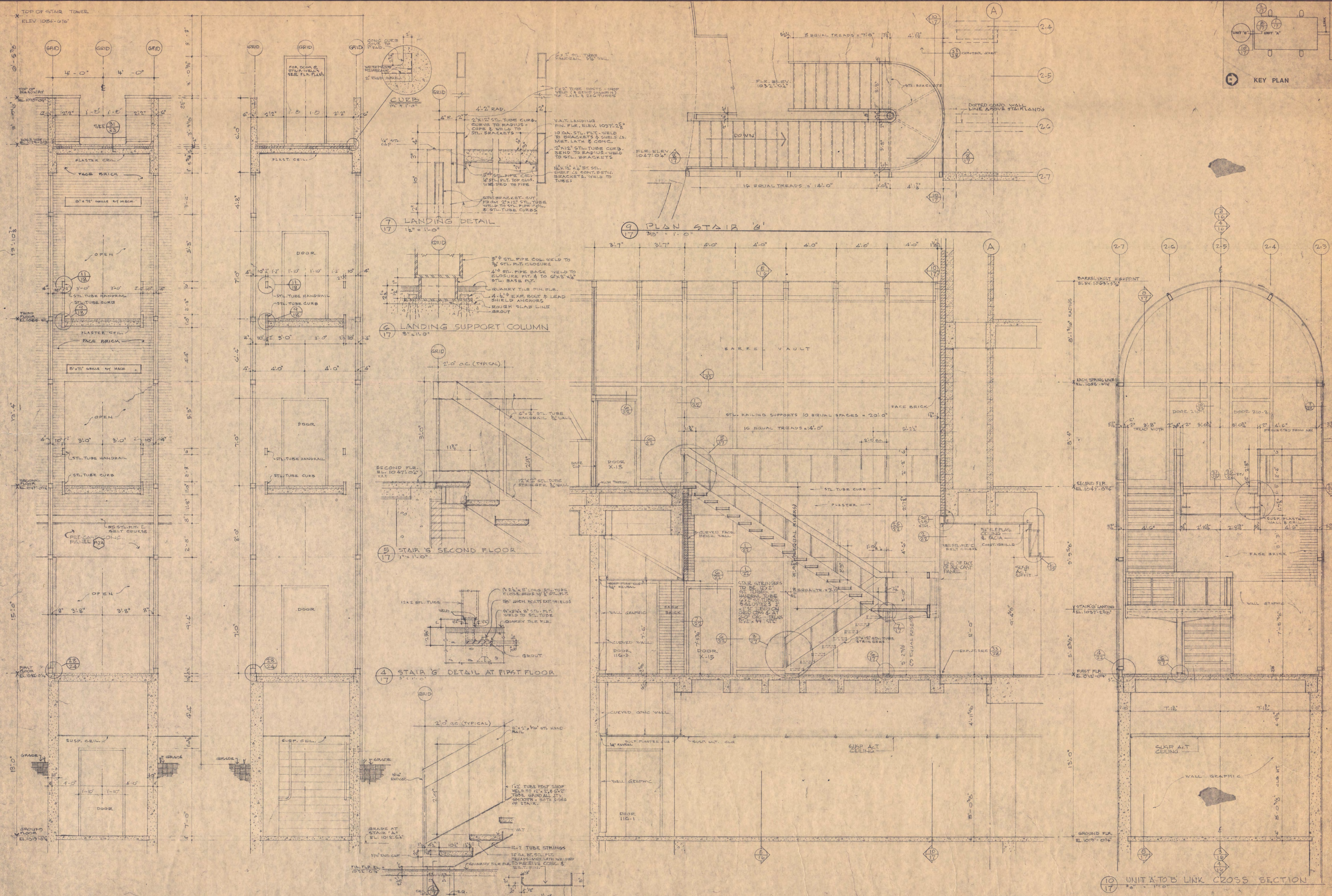

1 LINK BETWEEN STAIRWAYS-UNIT A' 3/8" x 1'-0"  
 2 LINK BETWEEN STAIRWAYS-UNIT A' 3/8" x 1'-0"  
 3 STAIR 'G' AT FIRST FLOOR 9/8" x 1'-0"  
 4 STAIR 'G' DETAIL AT FIRST FLOOR 3/8" x 1'-0"  
 5 STAIR 'G' SECOND FLOOR 1" x 1'-0"  
 6 LANDING SUPPORT COLUMN 3" x 2'-11/2"  
 7 LANDING DETAIL 12" x 1'-0"  
 8 UNIT 'A' TO 'B' LINK SECTION THRU STAIR 'G' 9/8" x 1'-0"  
 9 PLAN STAIR 'A' 3/8" x 1'-0"  
 10 UNIT 'A' TO 'B' LINK CROSS SECTION 3/8" x 1'-0"

NOTE: UNDER ALTERNATE G-2 DELETE DETAILS 17 THRU 28

**BISSELL BELAIR AND GREEN, ARCHITECTS AIA**  
 430 OAK GROVE MINNEAPOLIS, MINNESOTA 55403

CHECKED BY: KEEN  
 N.T.  
 DRAWN BY: N.T.  
 DATE: AUG 13, 1971

SCIENCE & MATHEMATICS BUILDING  
 SAINT CLOUD STATE COLLEGE  
 SAINT CLOUD, MINNESOTA 56301  
 UNIT 'A' AND 'B'  
 WALL SECTIONS  
 SCALE 3/8" = 1'-0"

STATE OF MINNESOTA  
 DEPARTMENT OF ADMINISTRATION  
 ARCHITECTURAL & ENGINEERING DIVISION  
 ADMINISTRATION BUILDING, ST. PAUL, MINN.

APPROVED BY: [Signature]  
 STATE COLLEGE BOARD  
 PRESIDENT OF COLLEGE  
 COMM. NO. 9911  
 SHEET NO. 17  
 STATE PROJ. NO. 6365218  
 FEDERAL PROJ. NO. 5-0-08838-0

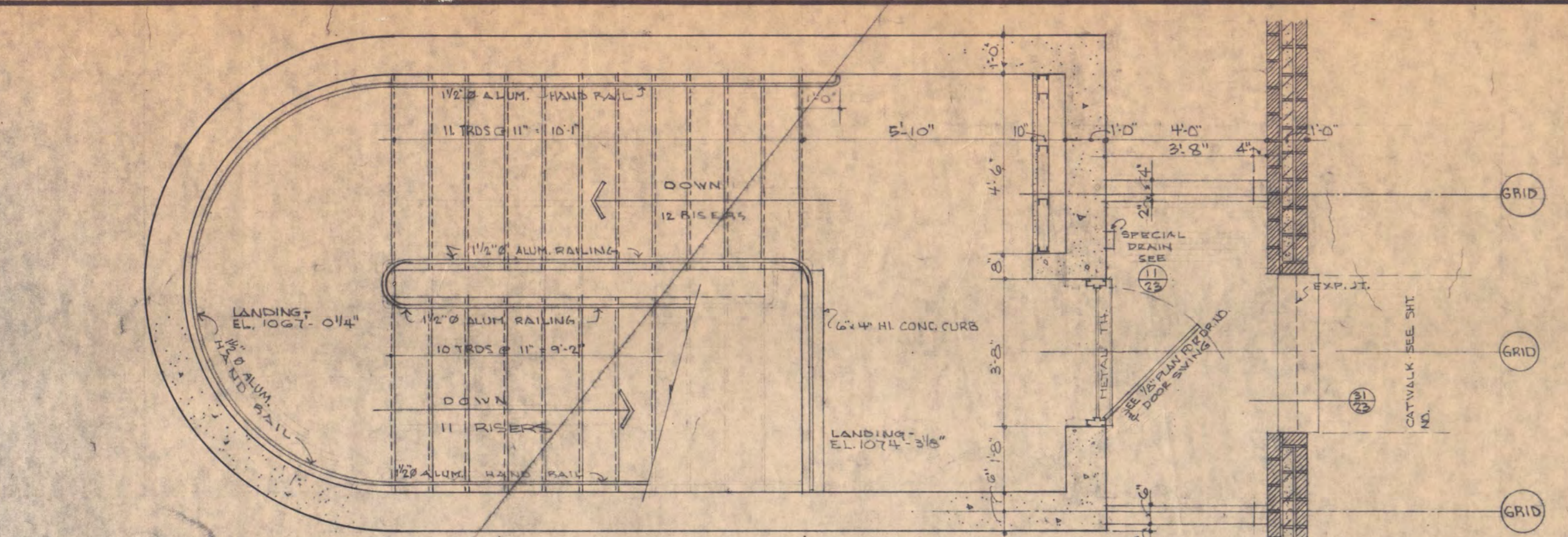

18 PENTHOUSE PLAN STAIRS 'B' & 'C' STAIR 'A' & 'D' REVERSED  
SCALE 3/16" = 1'-0"

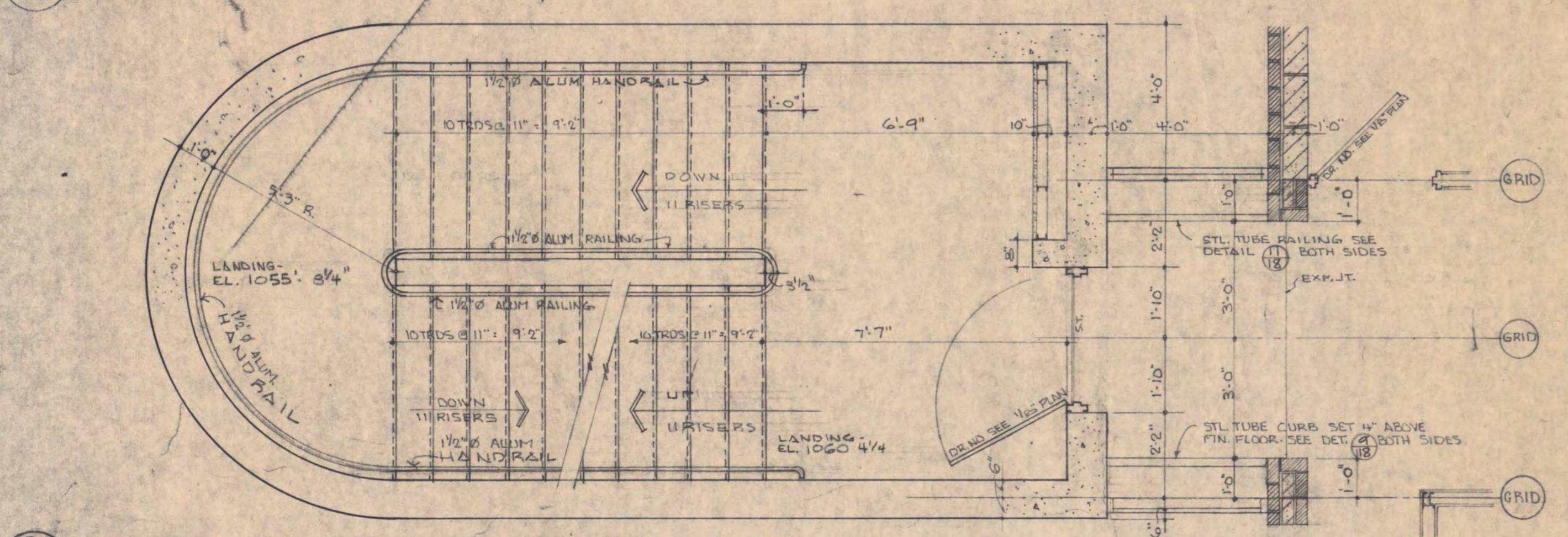

18 THIRD FLOOR PLAN STAIRS 'B' & 'C' STAIR 'A' & 'D' REVERSED  
SCALE 3/16" = 1'-0"

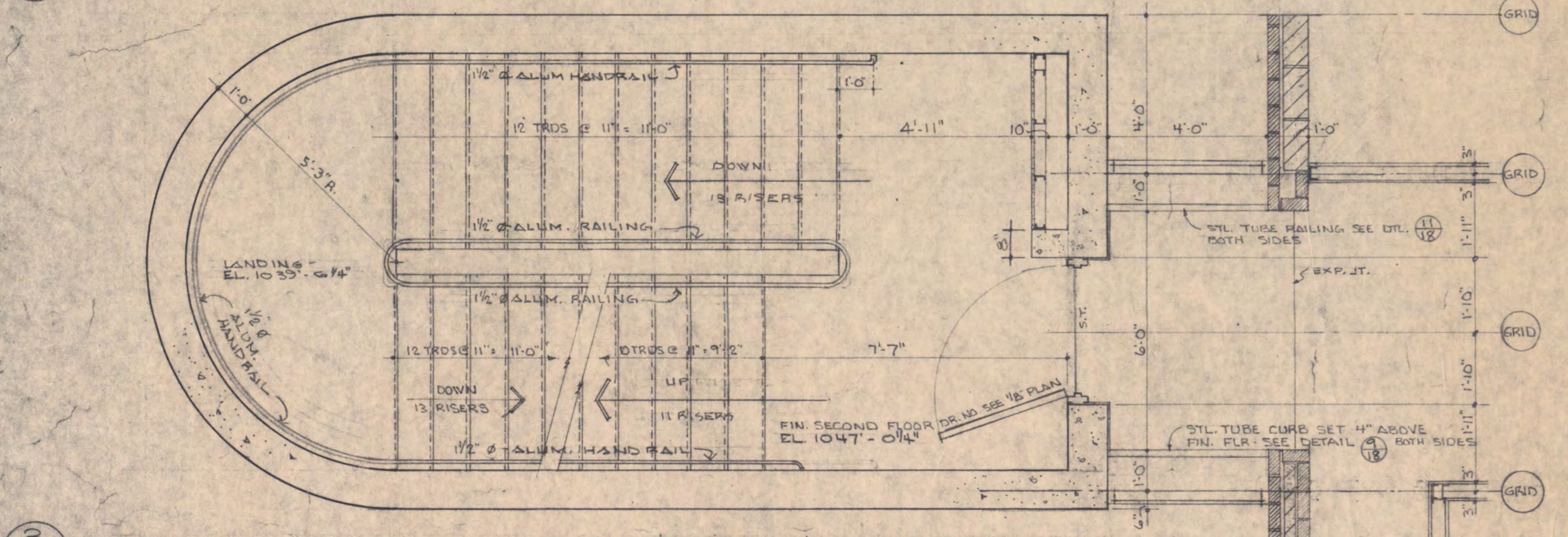

18 SECOND FLOOR PLAN STAIRS 'B' & 'C' STAIR 'A' & 'D' REVERSED  
SCALE 3/16" = 1'-0"

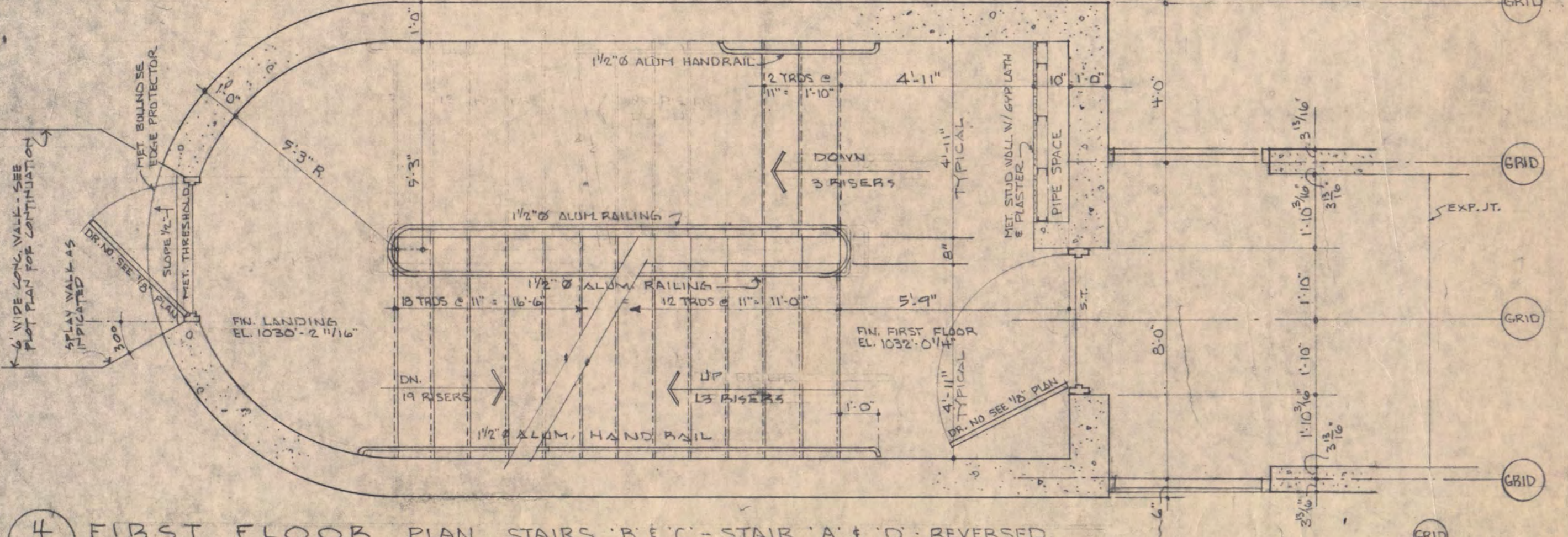

18 FIRST FLOOR PLAN STAIRS 'B' & 'C' STAIR 'A' & 'D' REVERSED  
SCALE 3/16" = 1'-0"

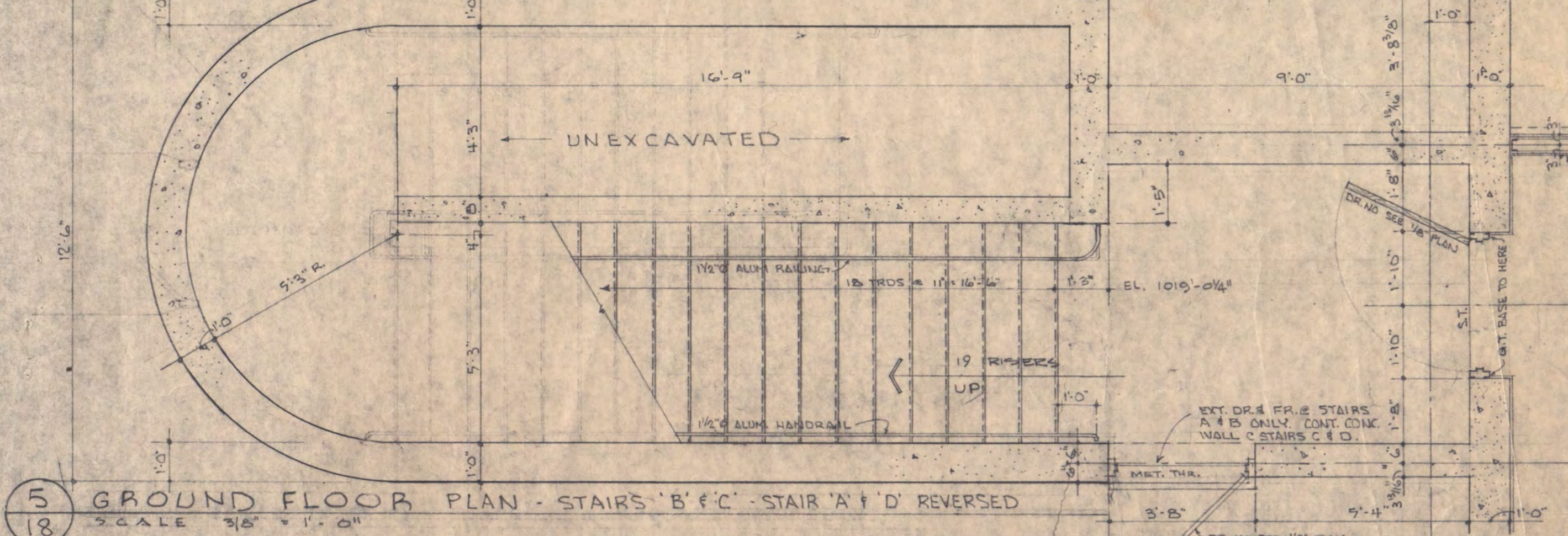

18 GROUND FLOOR PLAN STAIRS 'B' & 'C' STAIR 'A' & 'D' REVERSED  
SCALE 3/16" = 1'-0"

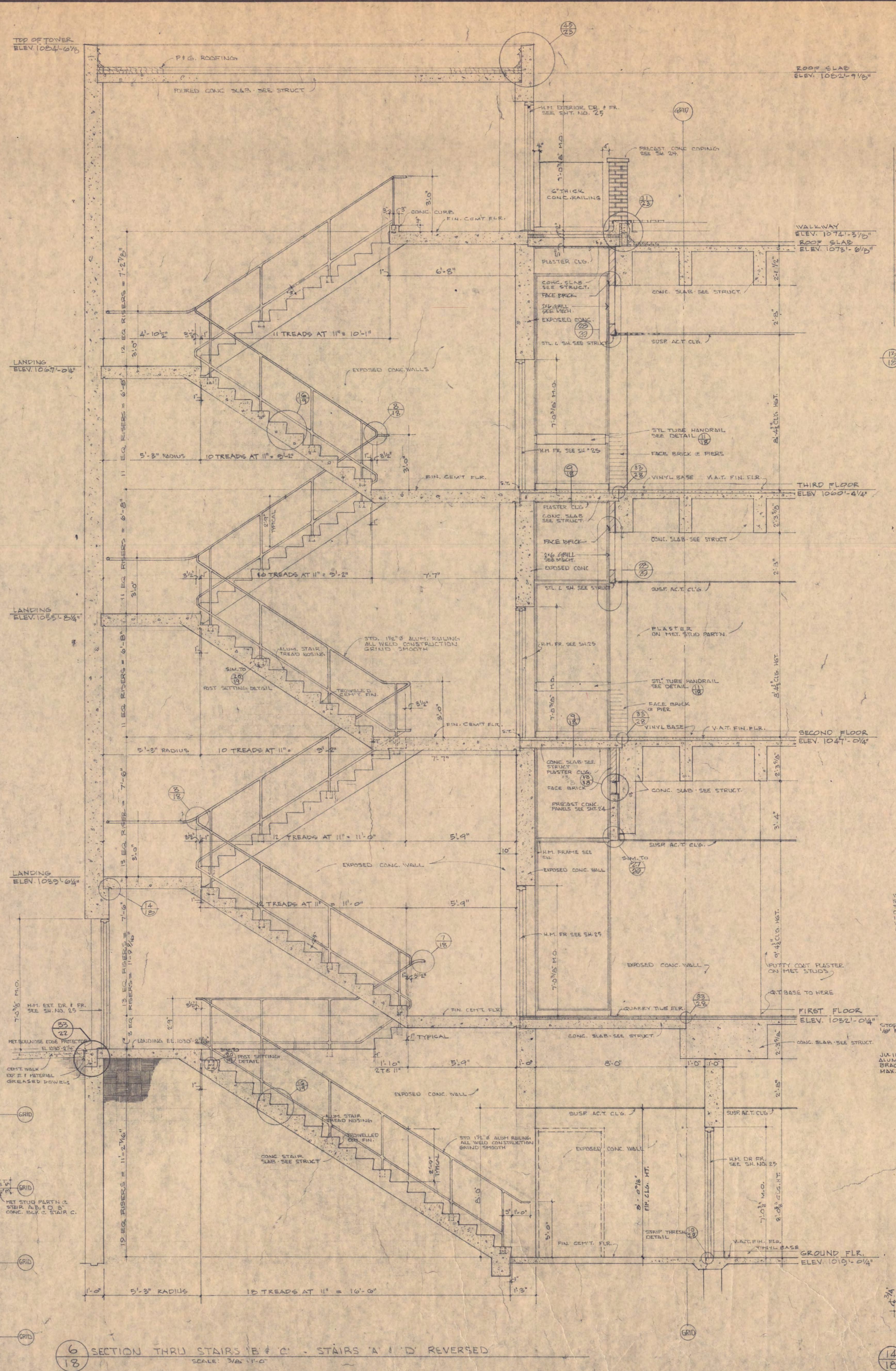

18 SECTION THRU STAIRS 'B' & 'C' STAIRS 'A' & 'D' REVERSED  
SCALE 3/16" = 1'-0"

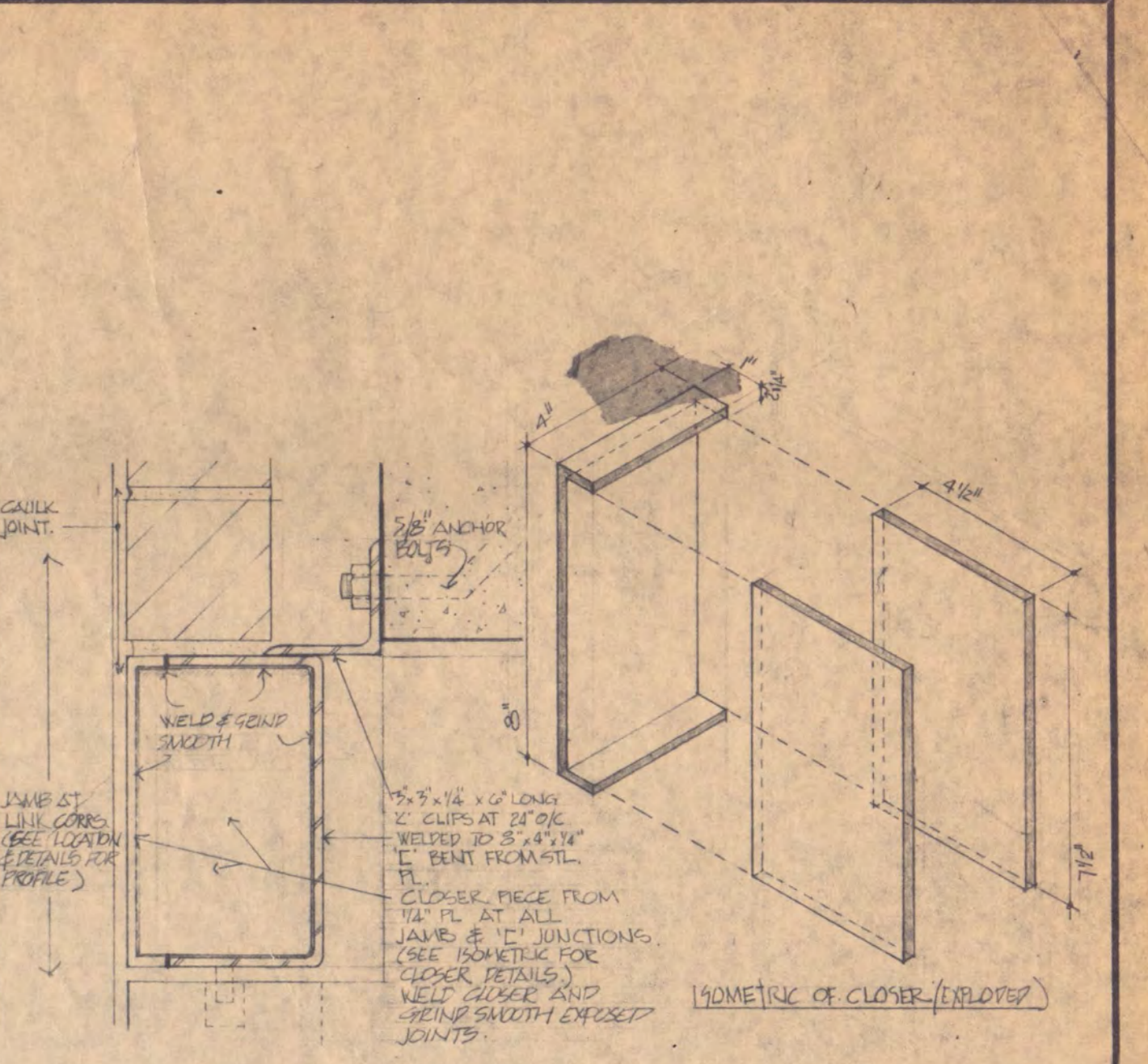

18 CLOSER AT LINK COURSE & CONT. EXTERIOR 'C'  
3/4" = 1'-0"

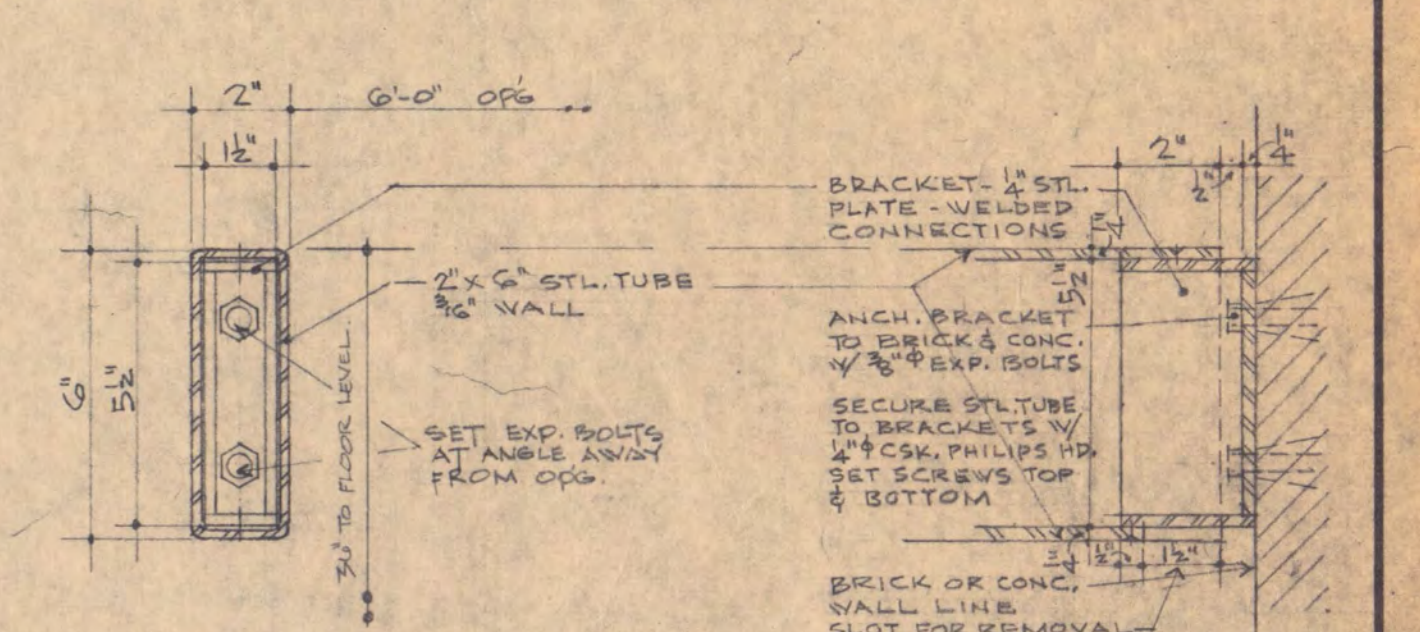

18 HANDRAIL SECTION 2" = 1'-0"

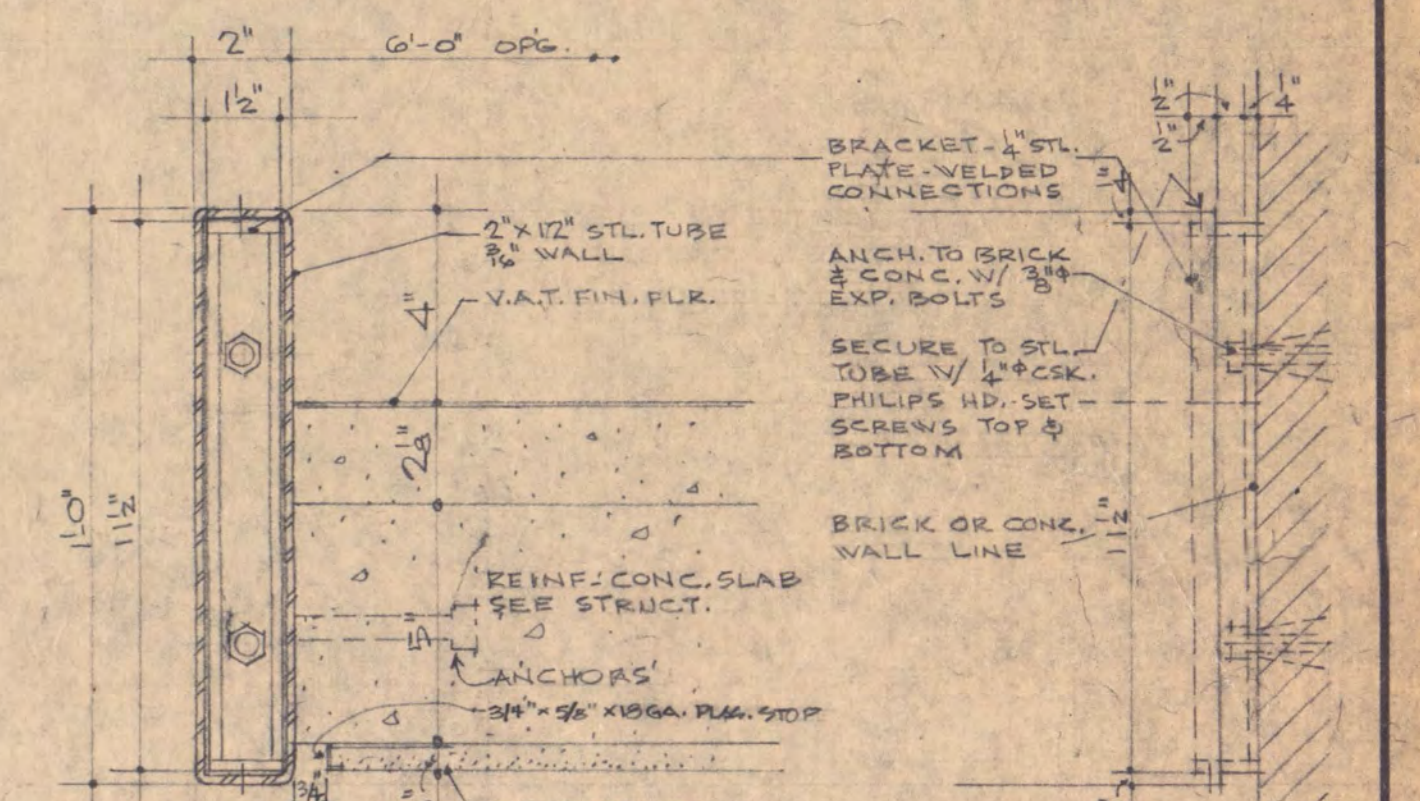

18 HANDRAIL BRACKET 2" = 1'-0"

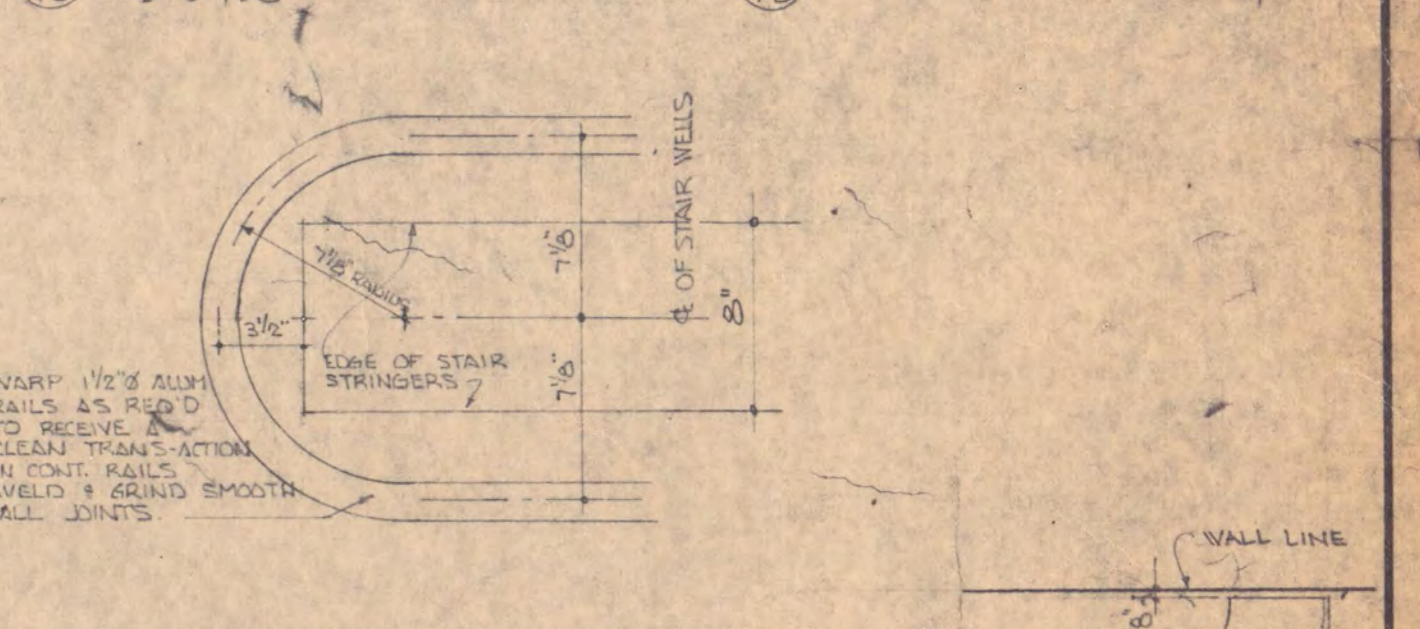

18 CURB SECTION 2" = 1'-0"

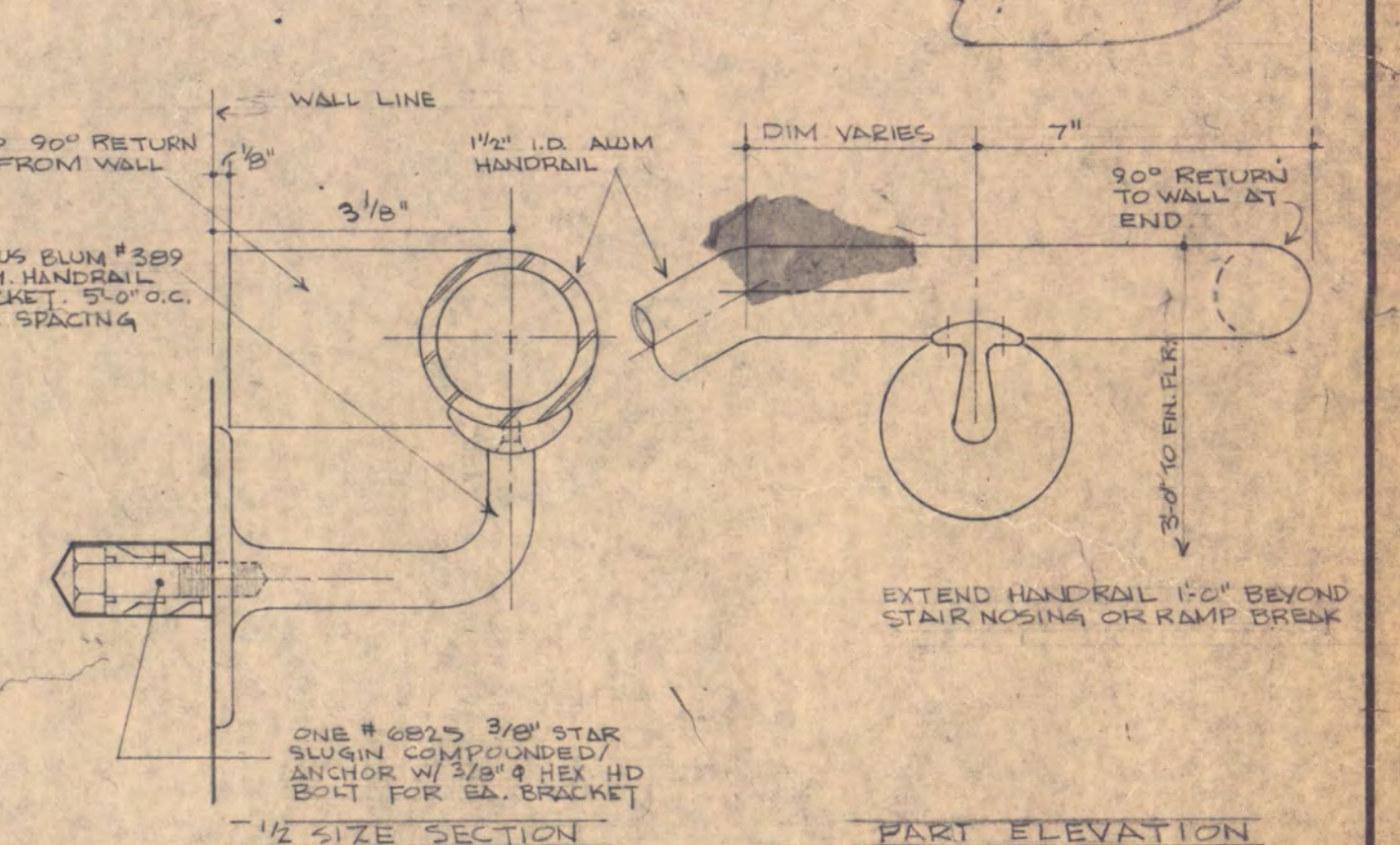

18 CURB BRACKET 2" = 1'-0"

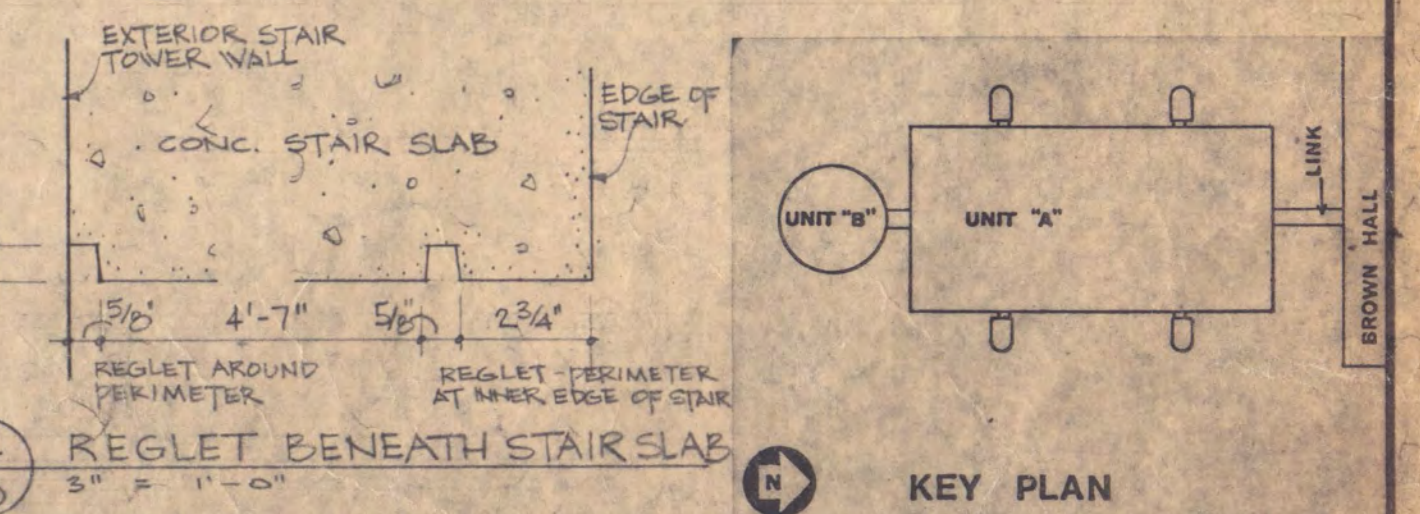

18 PLAN OF ALUM. RAILING @ ENDS  
SCALE 1/2" = 1'-0"

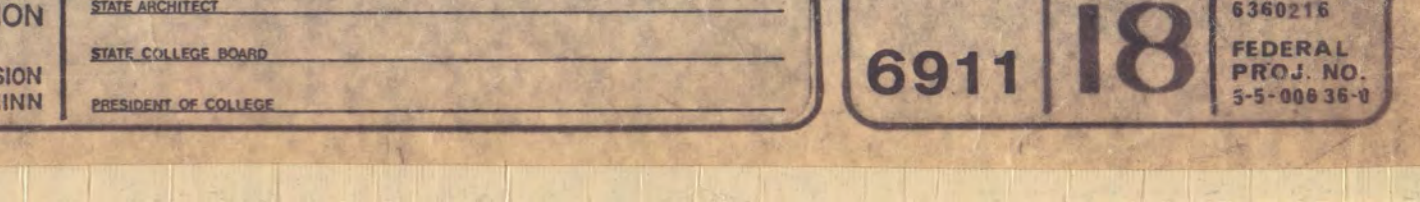

18 ALUMINUM HANDRAIL BRACKET  
SCALE: AS NOTED



18 REGLET BENEATH STAIR SLAB  
3/4" = 1'-0"



18 KEY PLAN

BISSELL BELAIR AND GREEN, ARCHITECTS AIA  
430 OAK GROVE MINNEAPOLIS, MINNESOTA 55403

CHECKED BY: KECKA  
DRAWN BY: RICHARDS  
DATE: AUG. 1, 1971

SCIENCE & MATHEMATICS BUILDING  
SAINT CLOUD STATE COLLEGE  
SAINT CLOUD, MINNESOTA 56301

UNIT 'A'  
STAIRWAY PLANS-DETAILS  
SECTIONS  
SCALE AS NOTED

STATE OF MINNESOTA  
DEPARTMENT OF ADMINISTRATION  
ARCHITECTURAL & ENGINEERING DIVISION  
ADMINISTRATION BUILDING, ST. PAUL, MINN.

APPROVED BY: [Signature]  
DATE: [Date]

CONTRACT NO. SHEET NO. 6911 18  
FEDERAL PROJ. NO. 55-58838-8

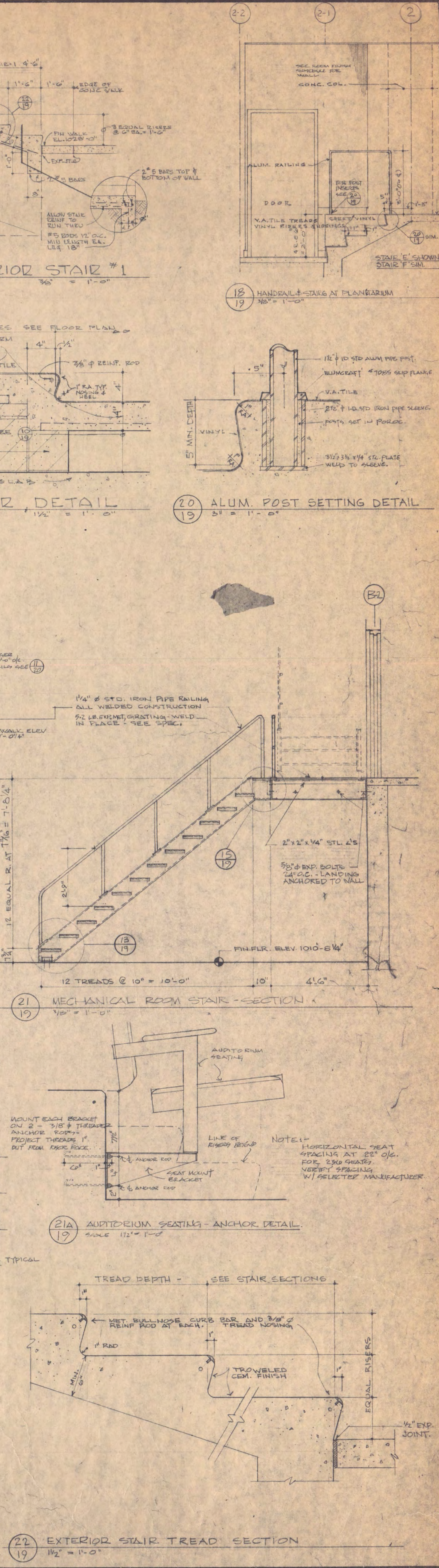
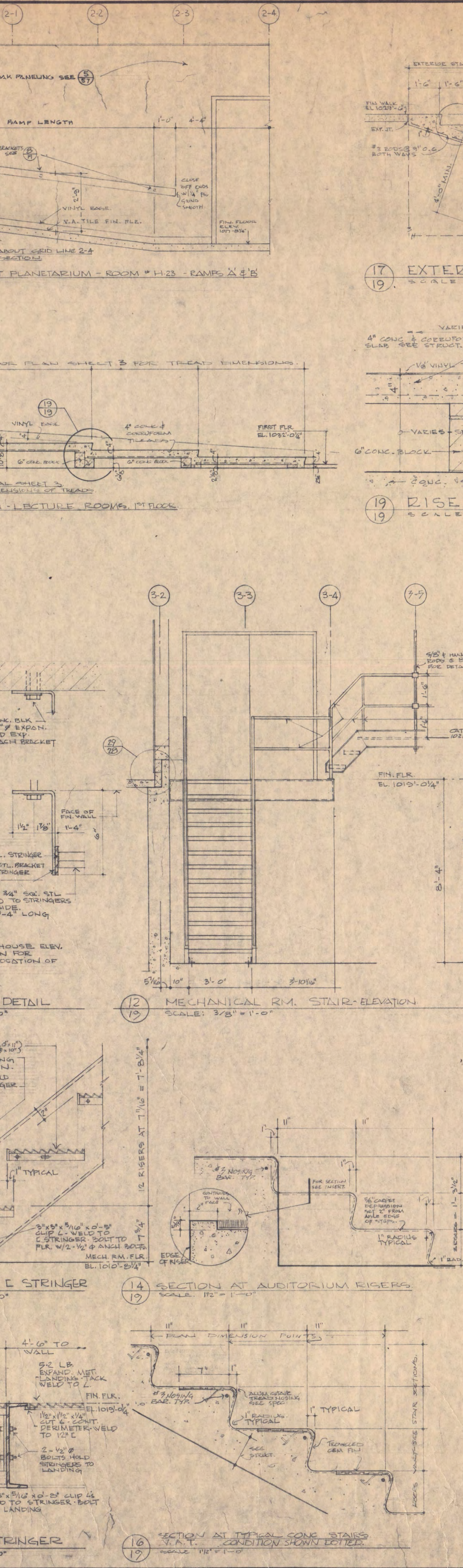
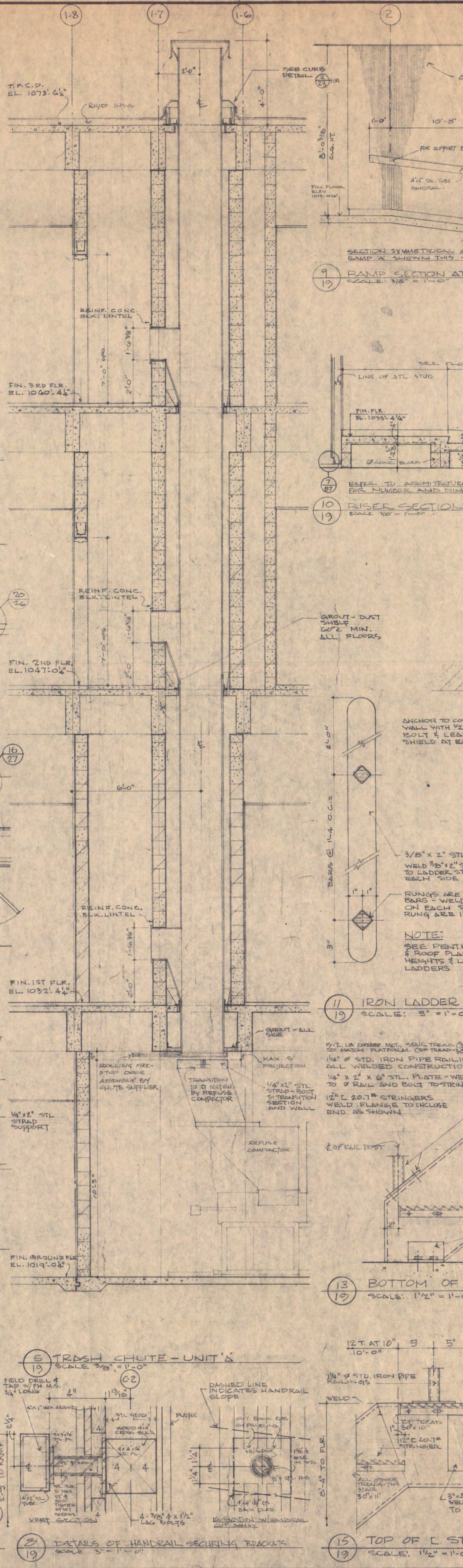
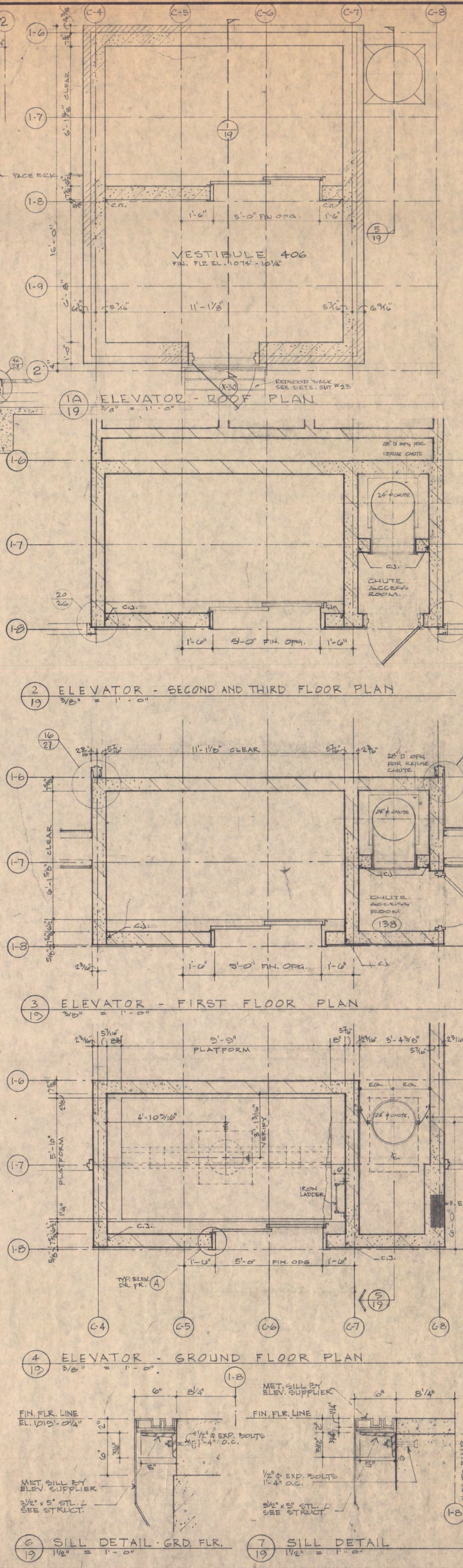
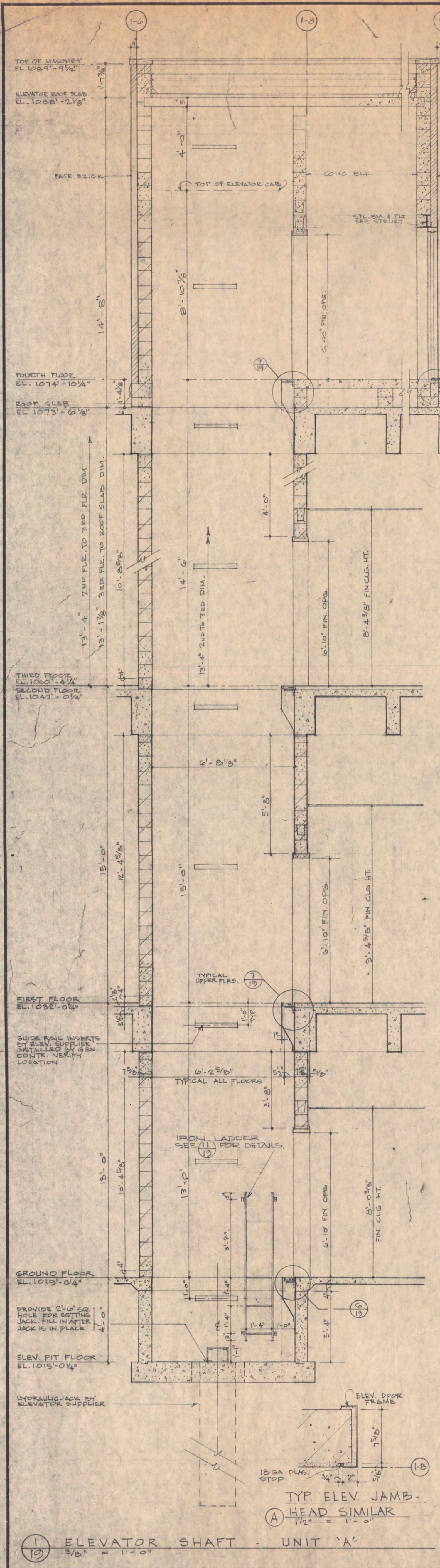

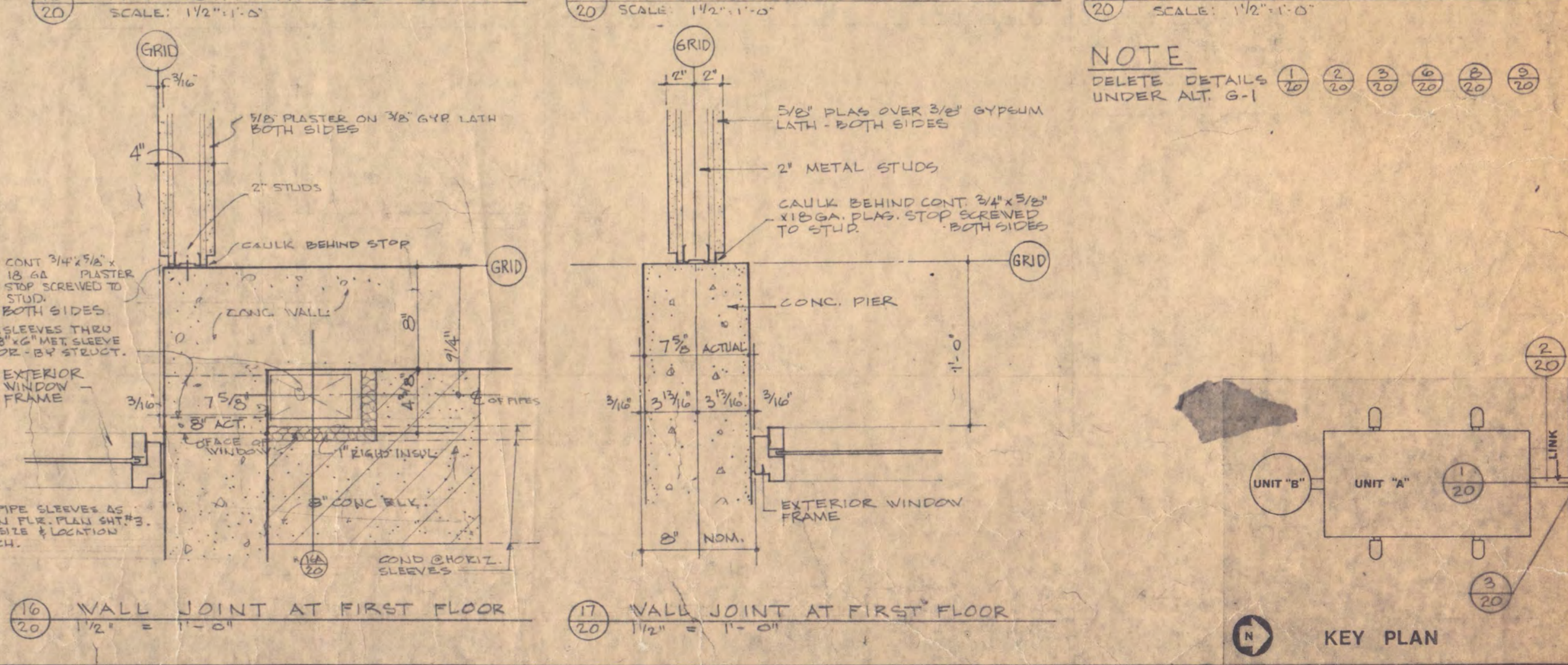
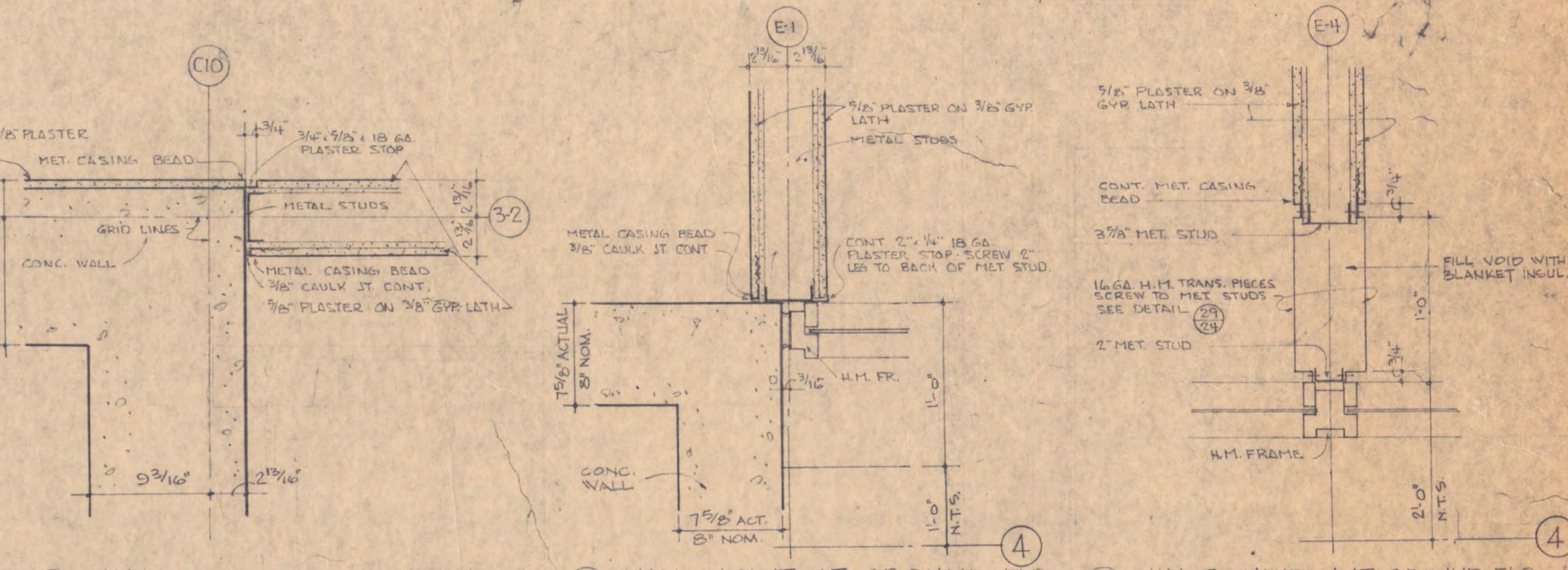
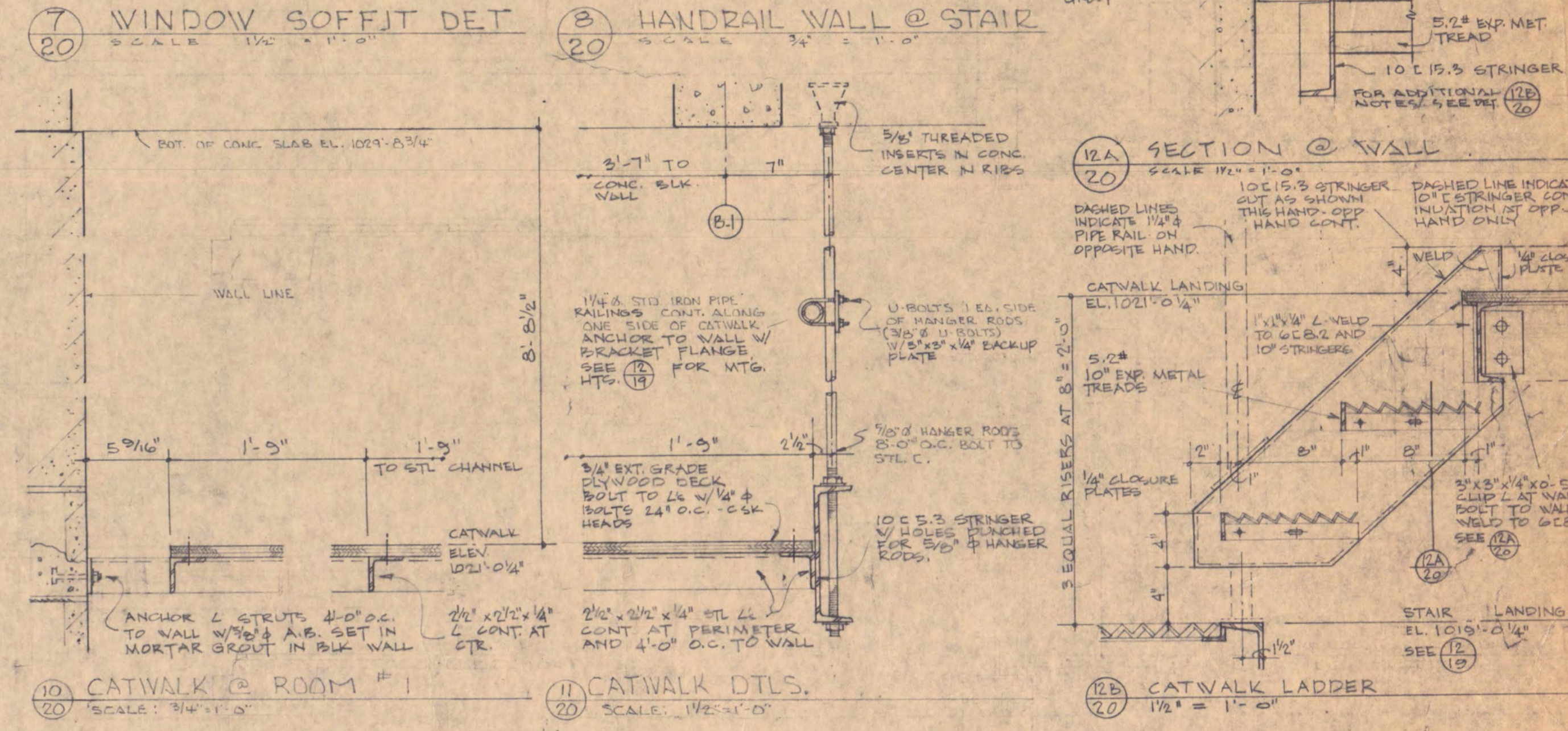
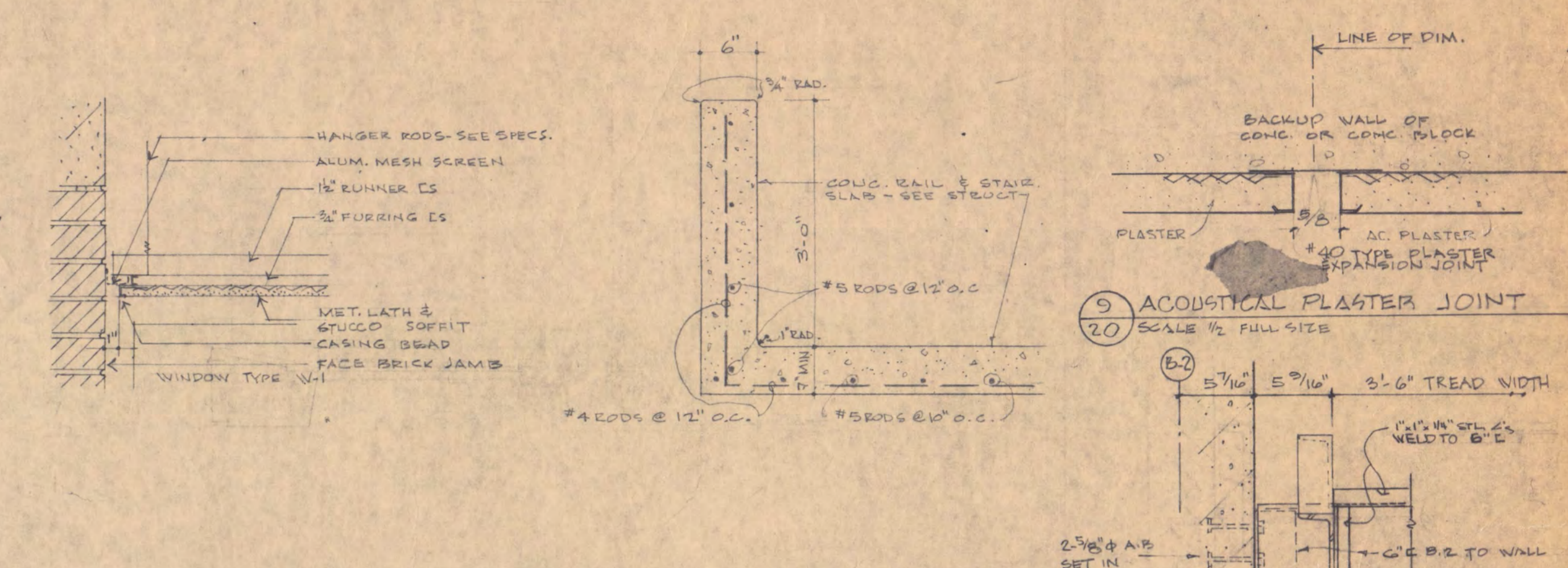
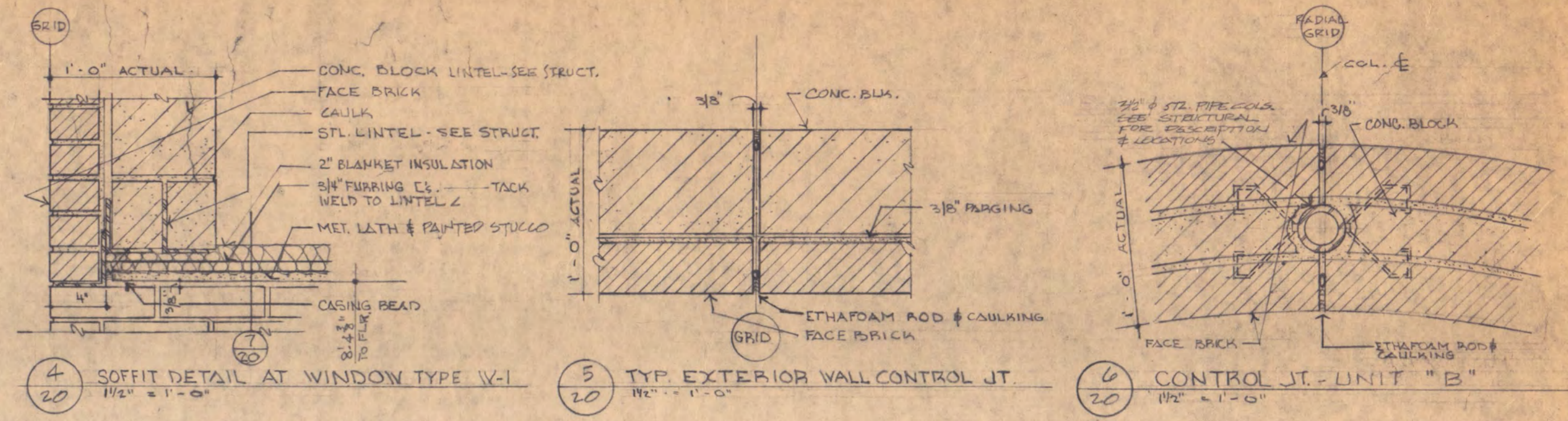
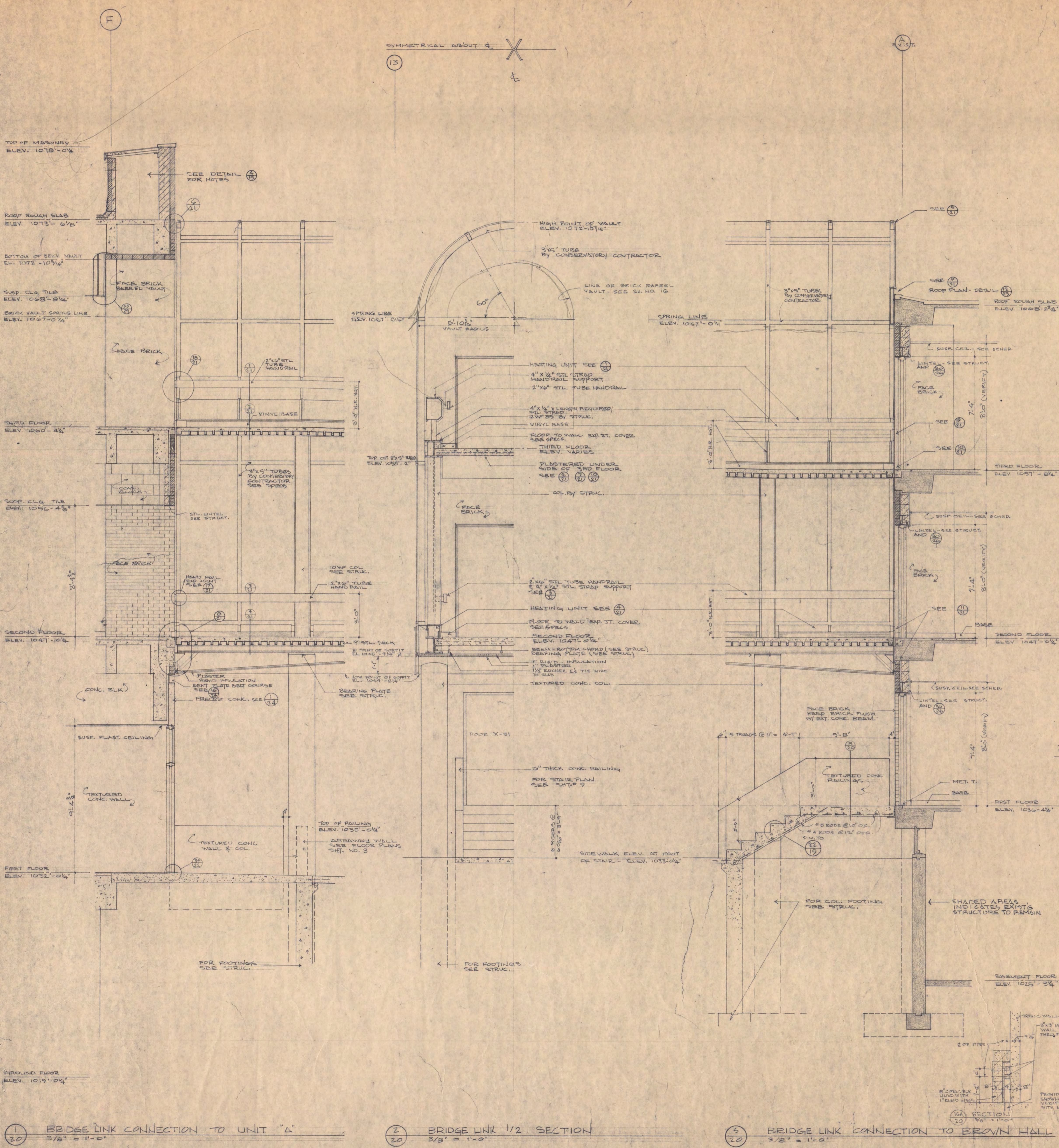

1 BRIDGE LINK CONNECTION TO UNIT 'A'  
3/8" = 1'-0"

2 BRIDGE LINK 1/2 SECTION  
3/8" = 1'-0"

3 BRIDGE LINK CONNECTION TO BROWN HALL  
3/8" = 1'-0"

16 WALL JOINT AT FIRST FLOOR  
1/2" = 1'-0"

17 WALL JOINT AT FIRST FLOOR  
1/2" = 1'-0"

18 WALL JOINT AT FIRST FLOOR  
1/2" = 1'-0"

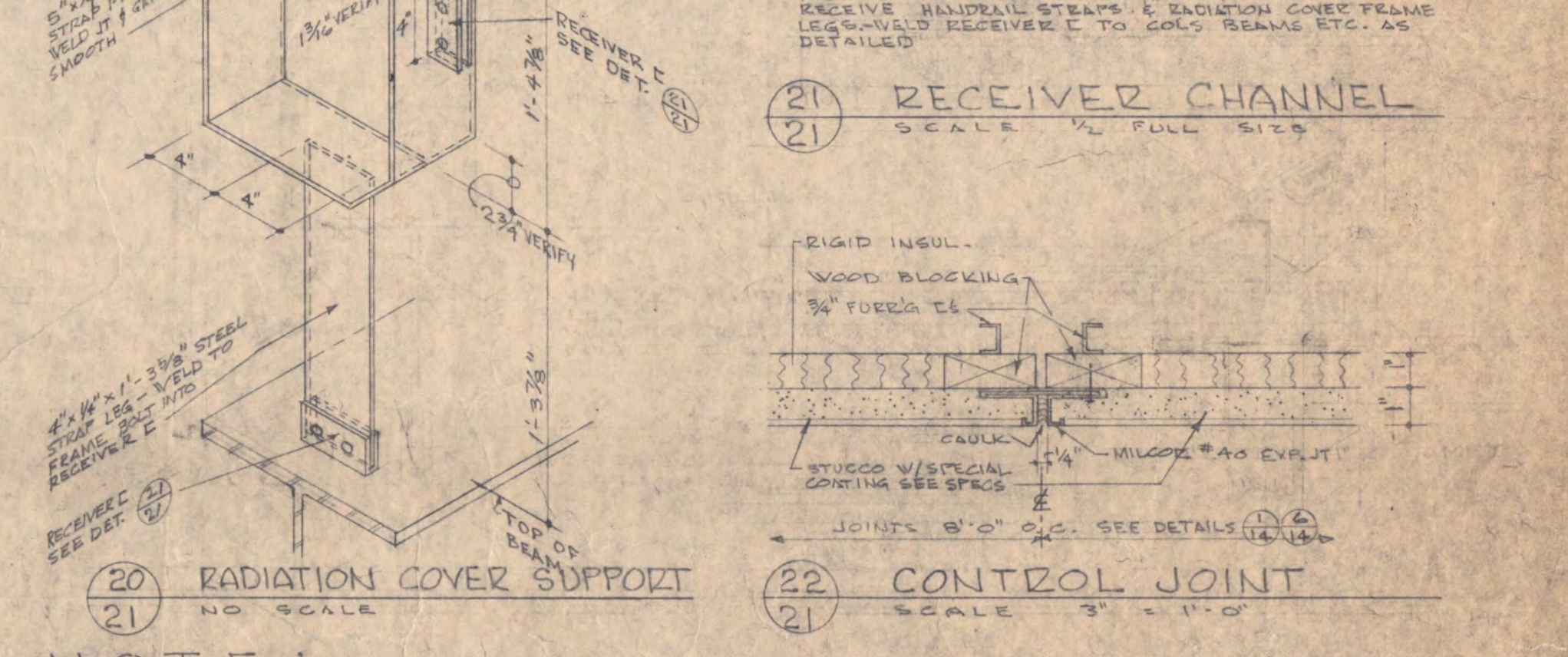
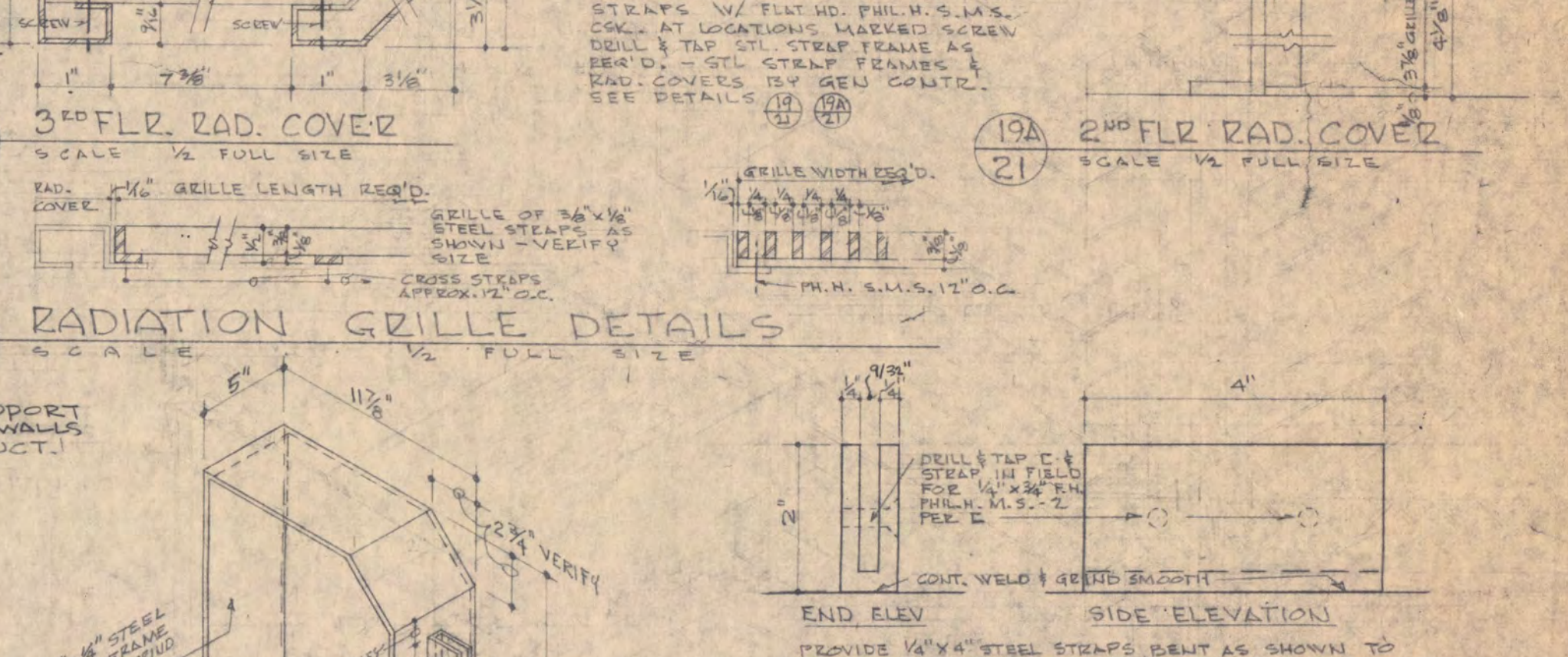
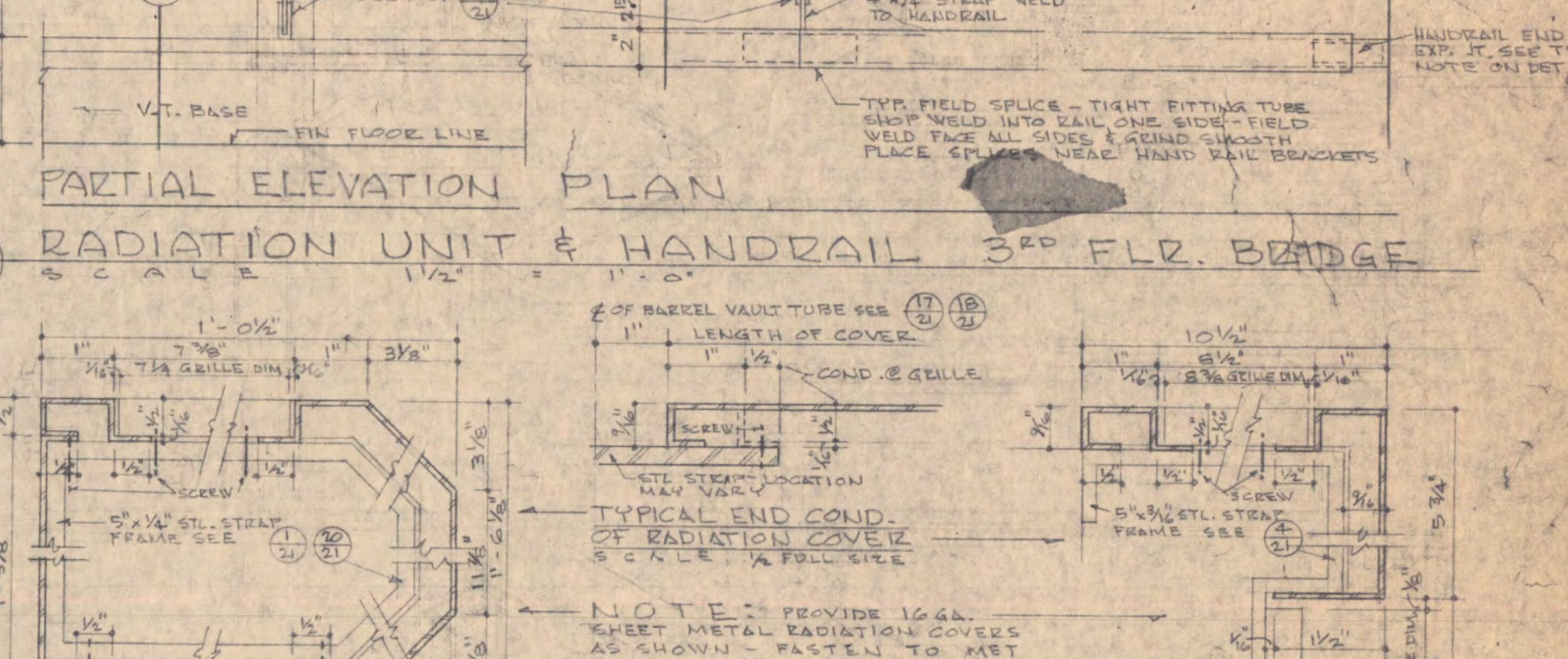
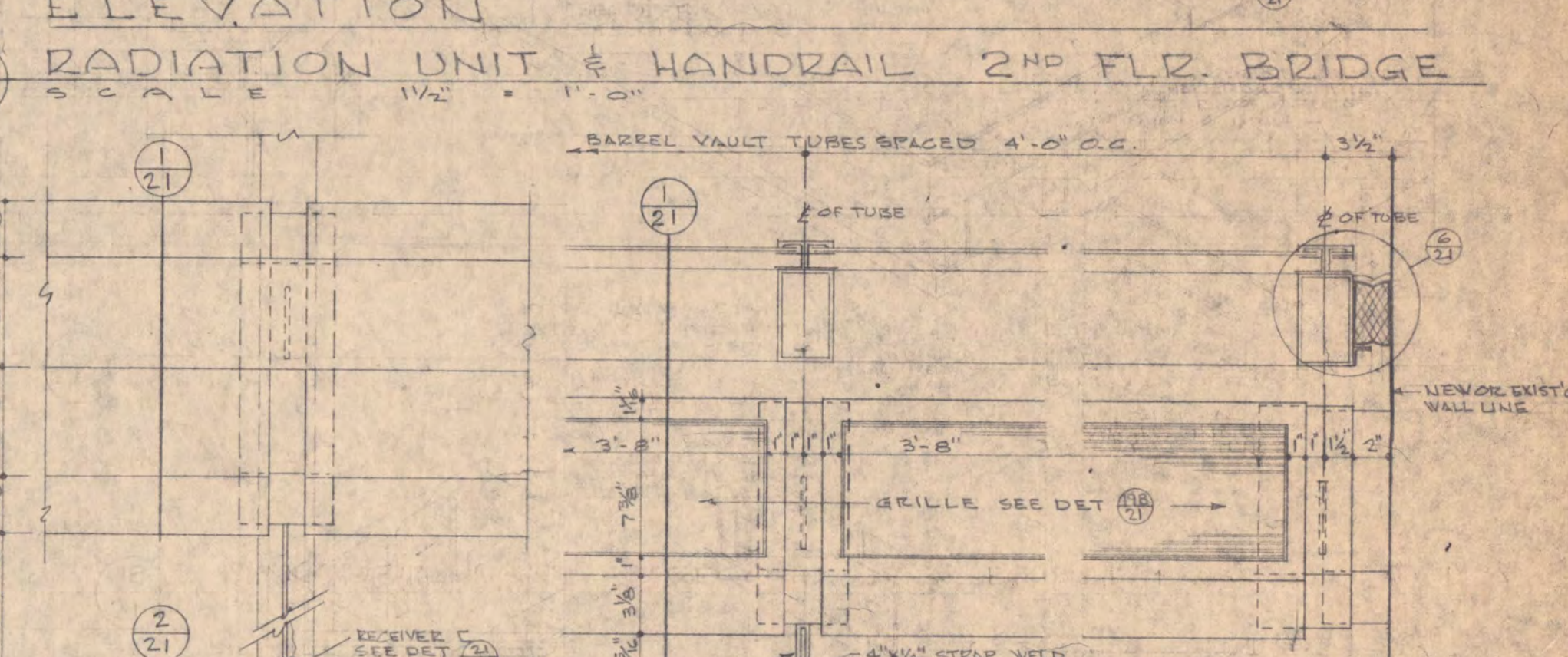
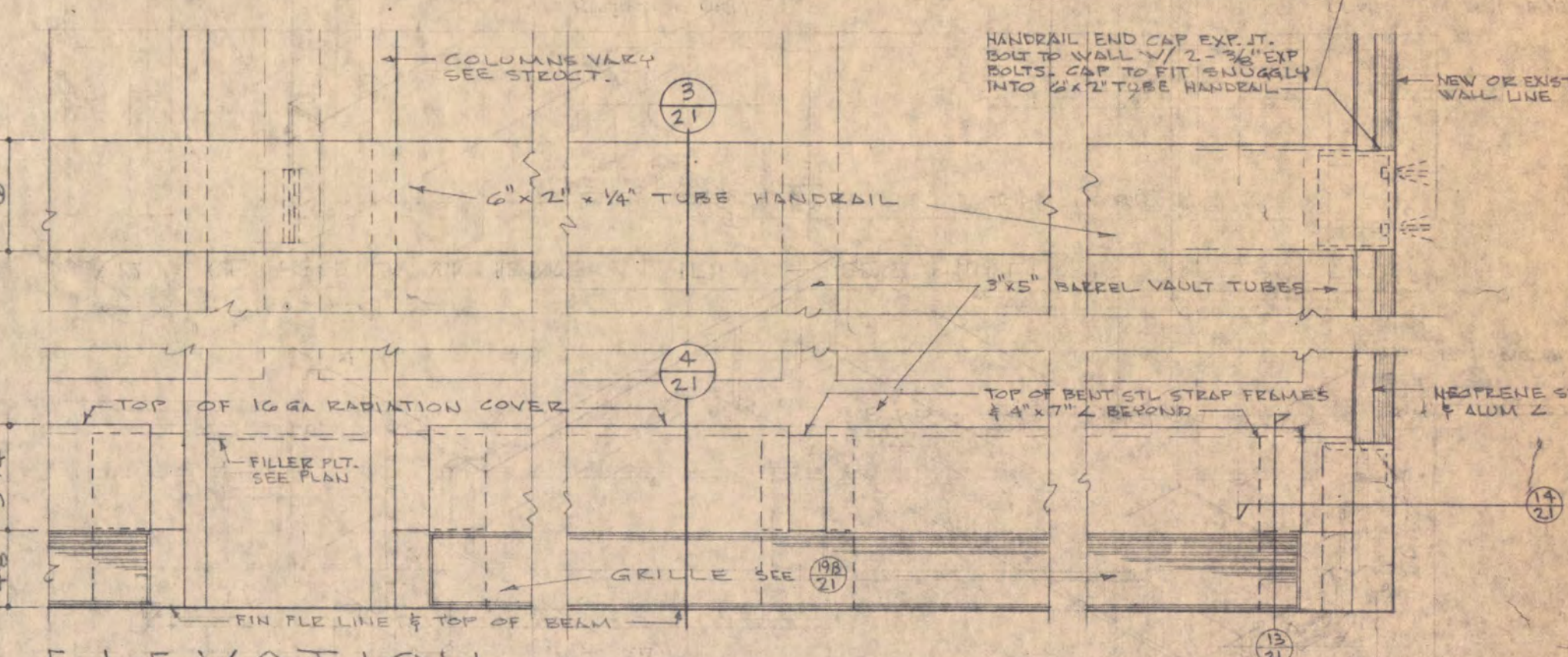
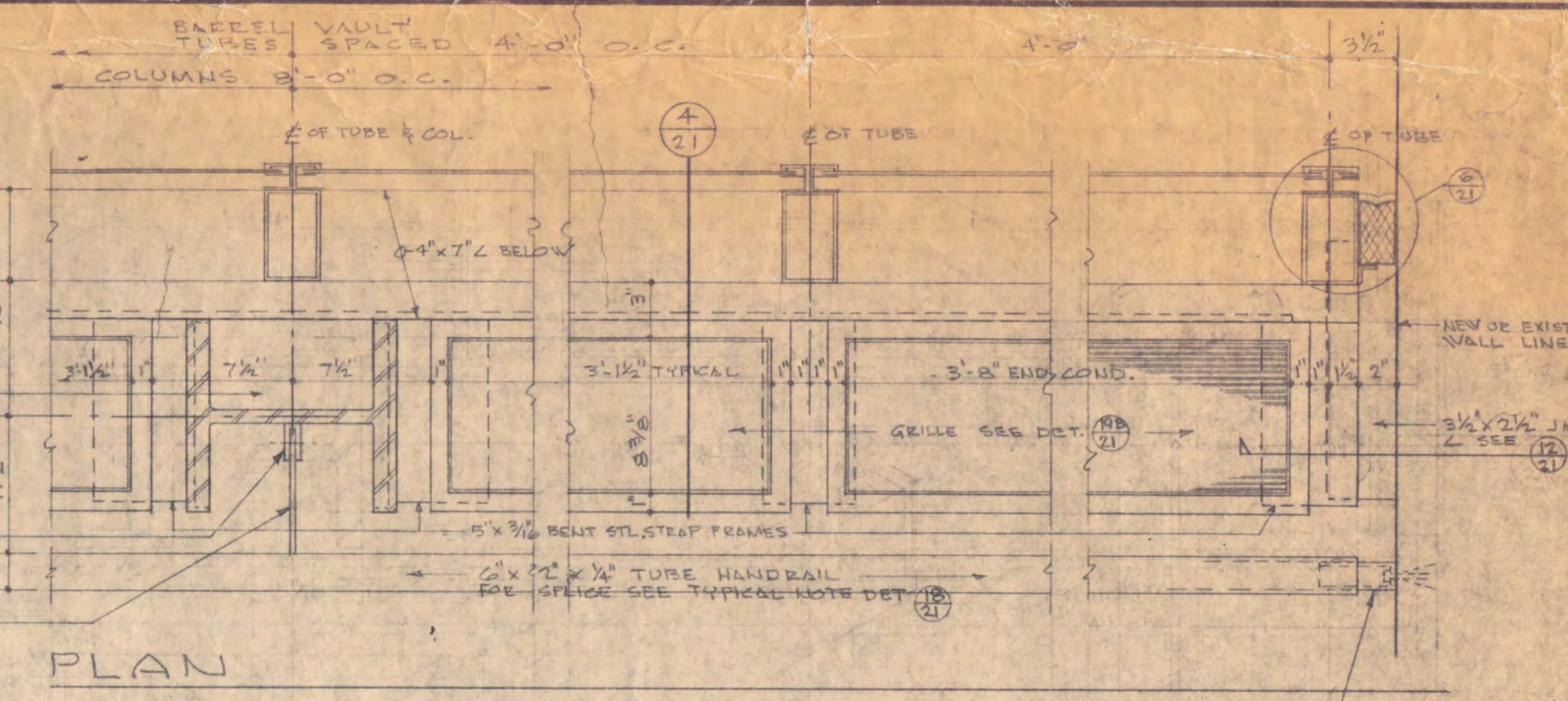
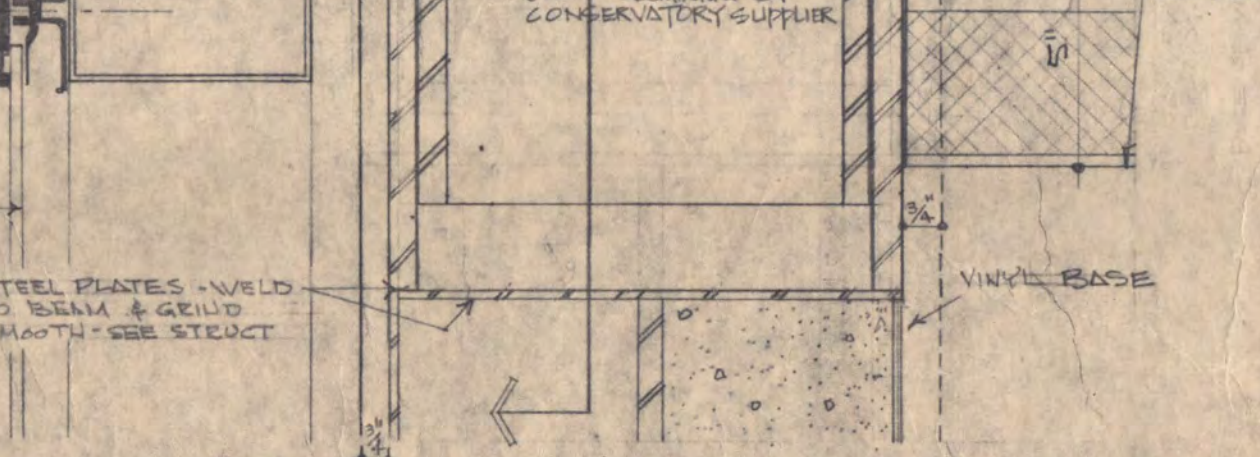
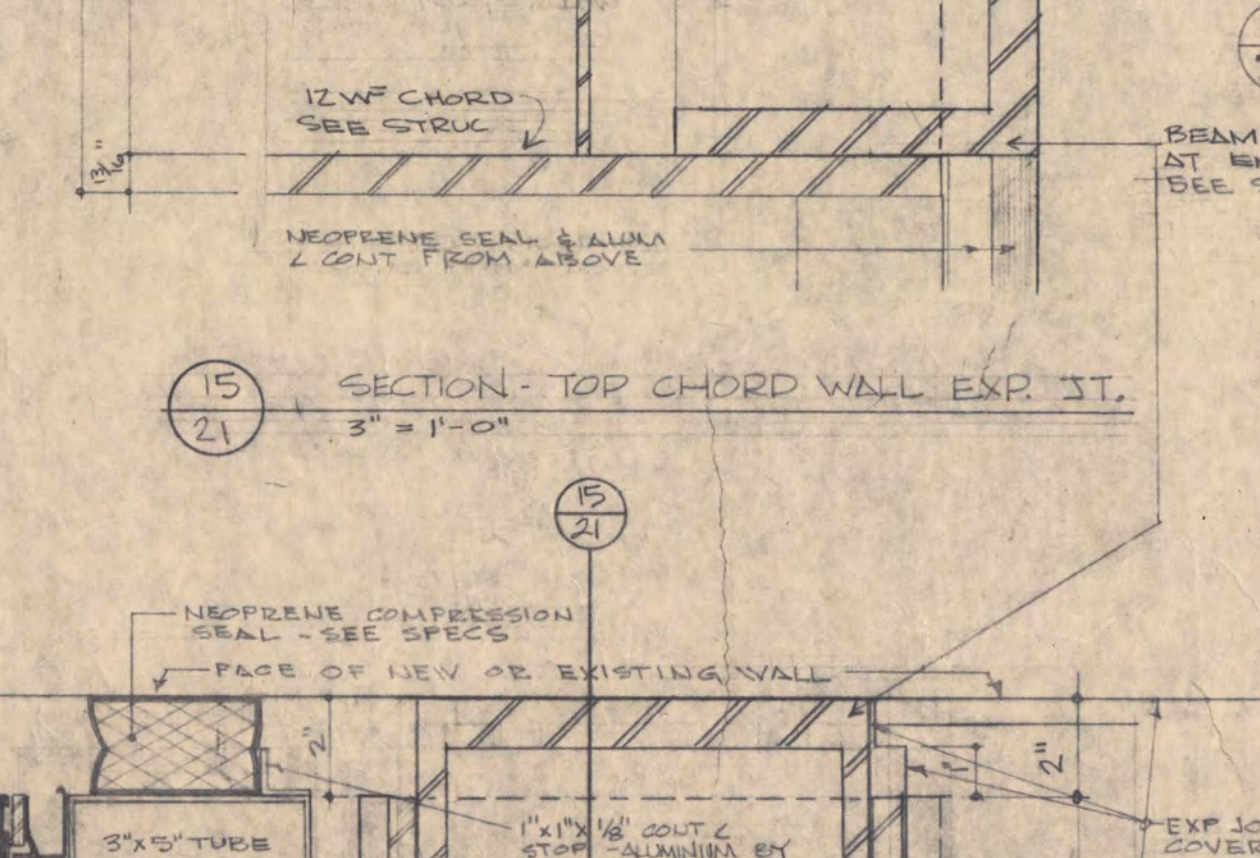
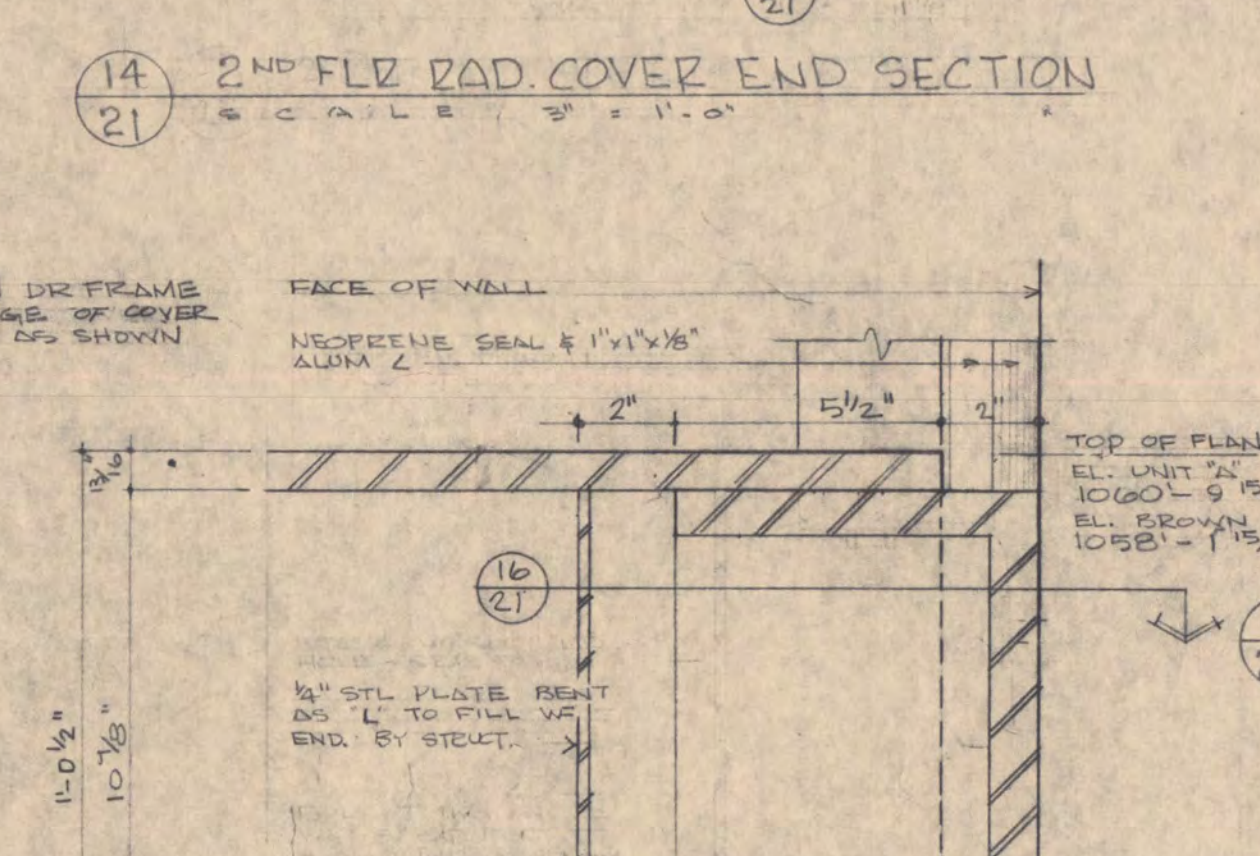
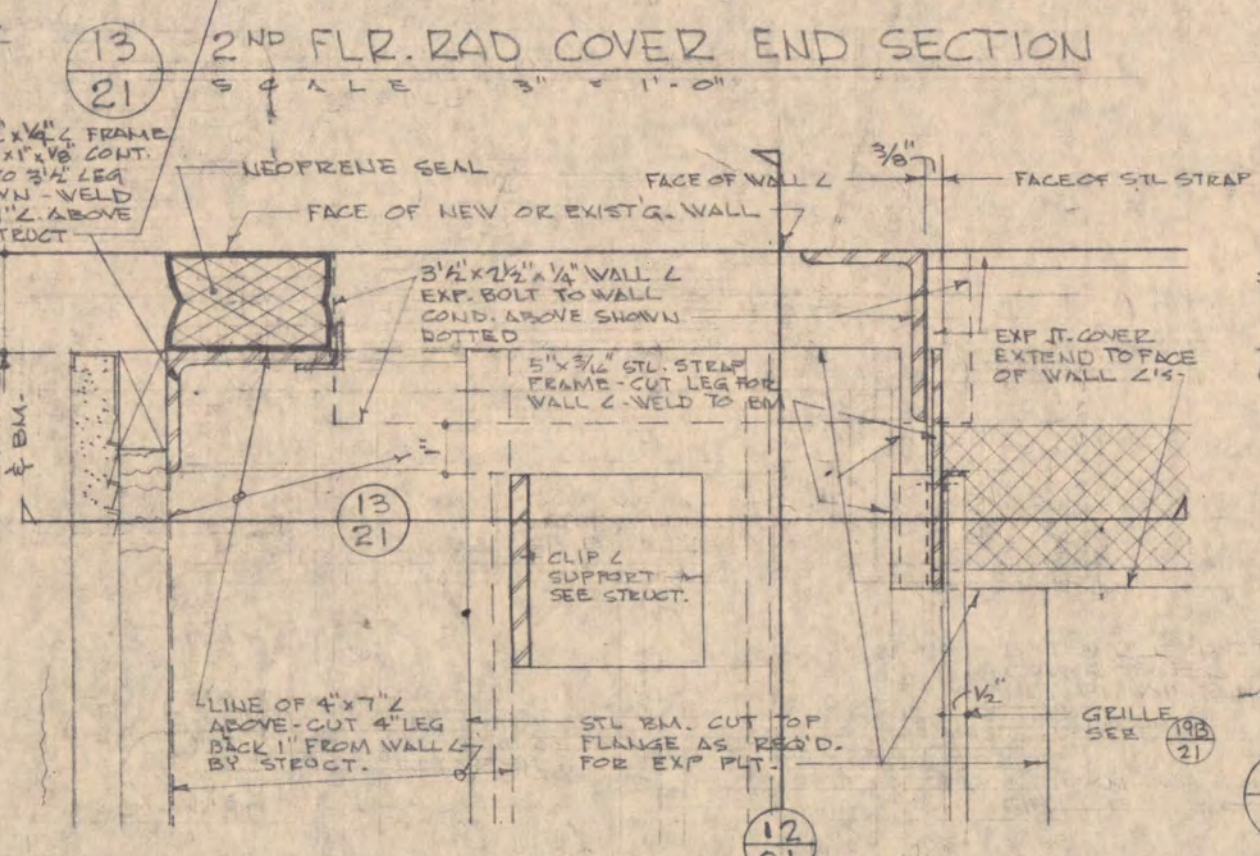
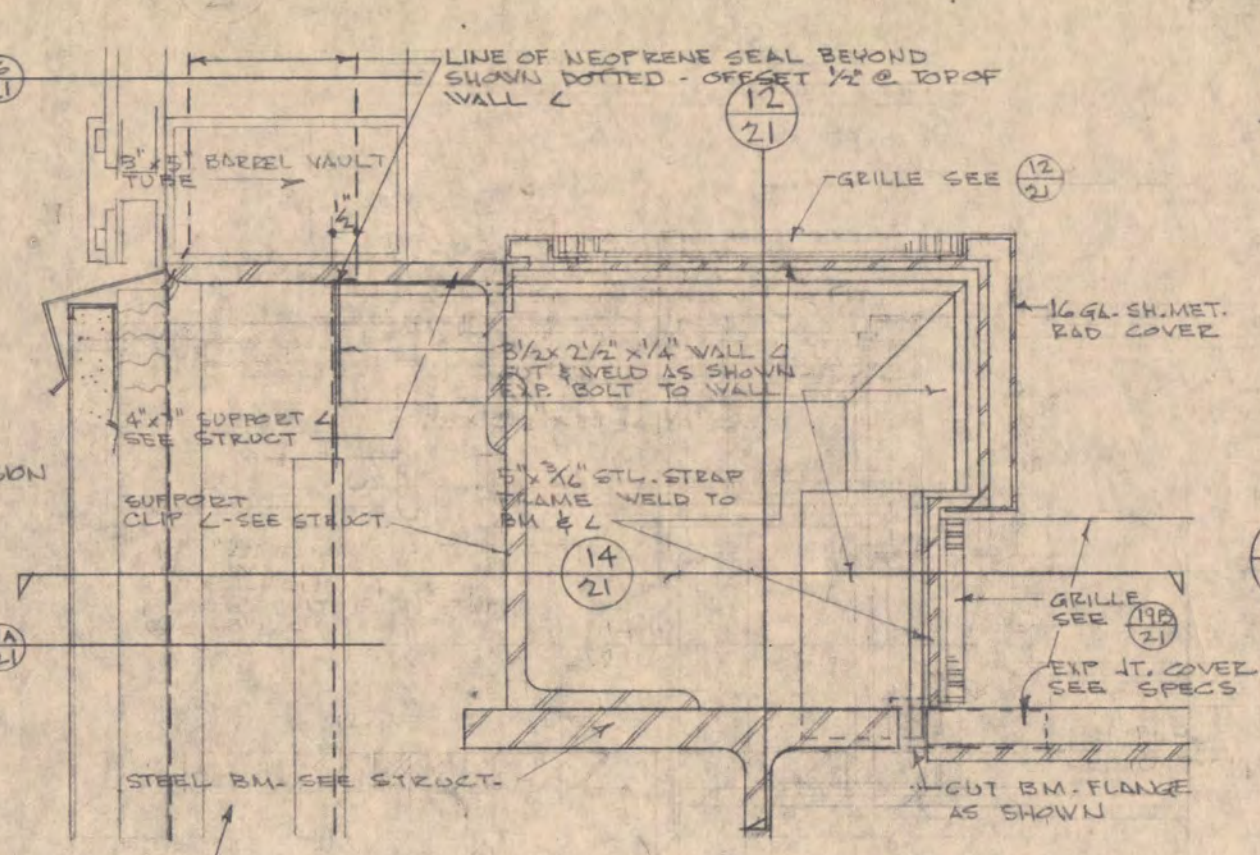
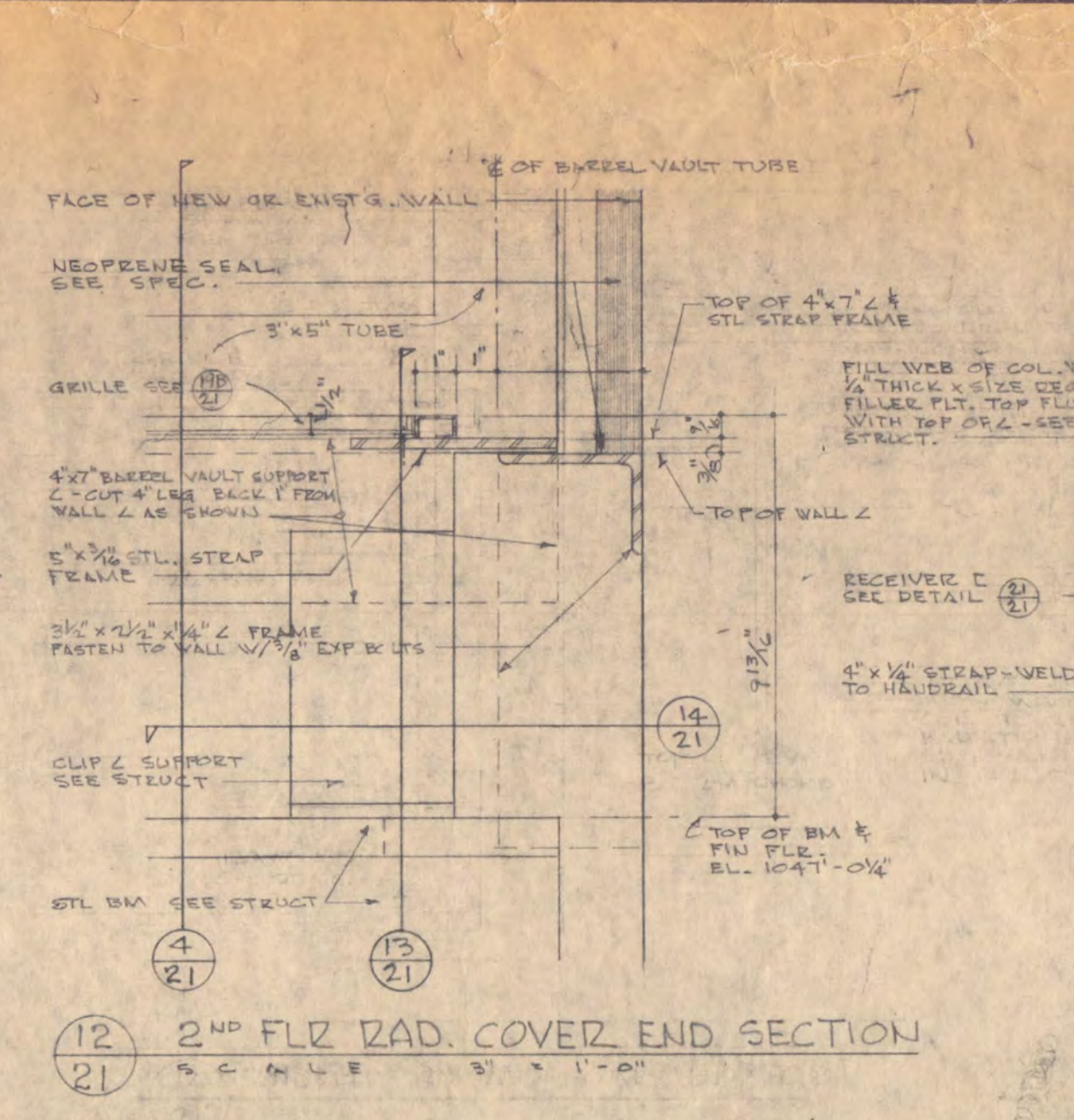
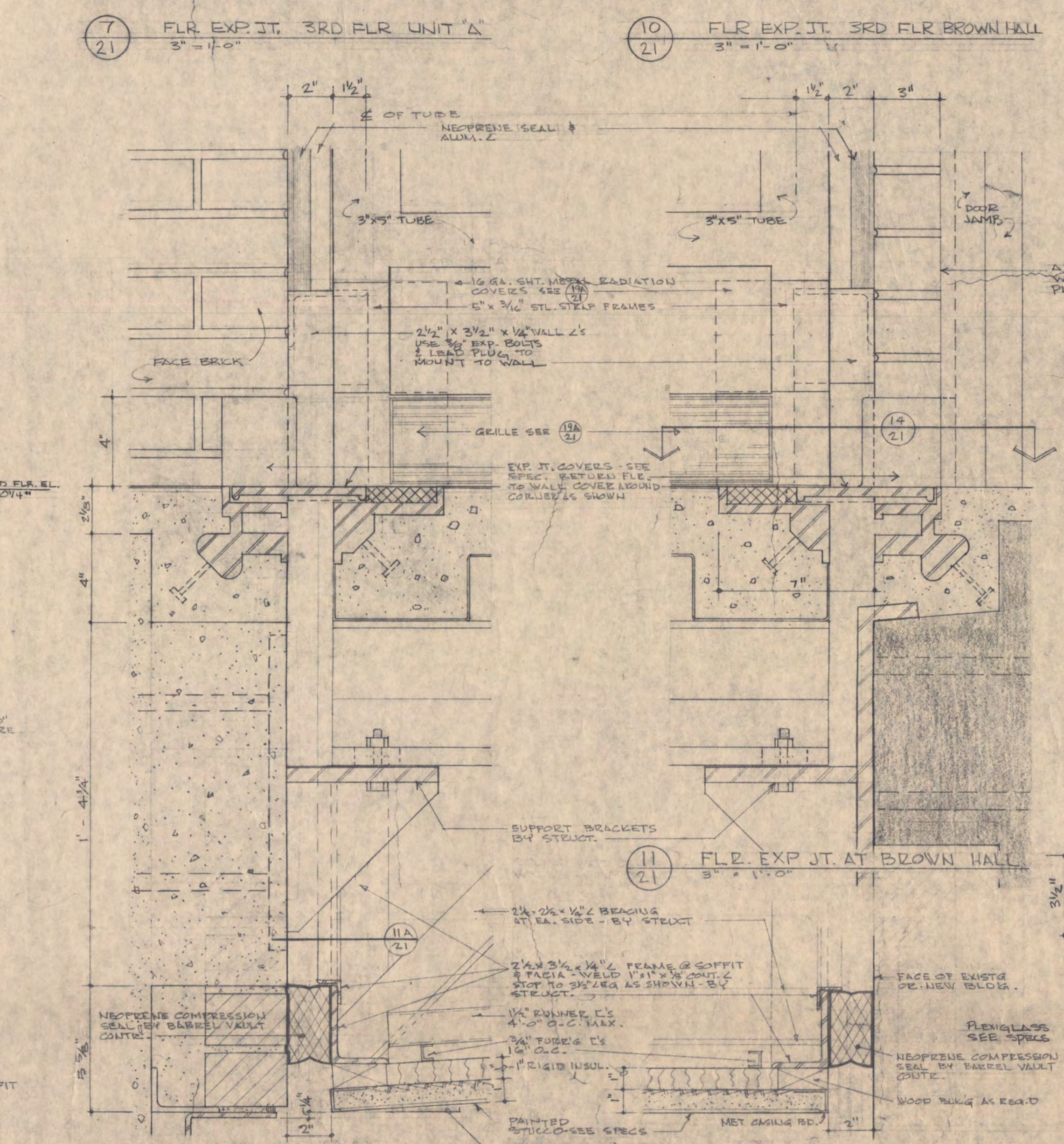
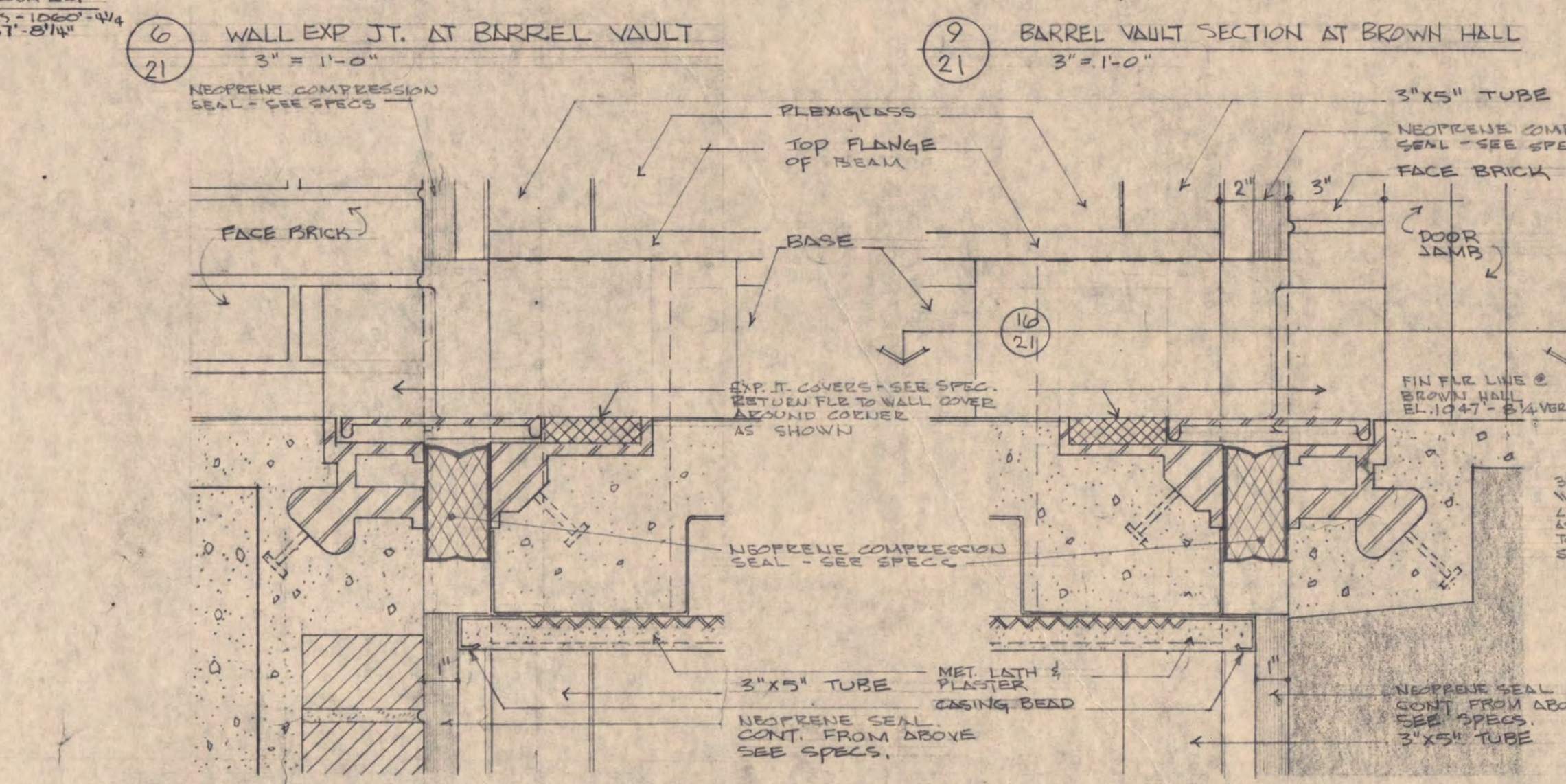
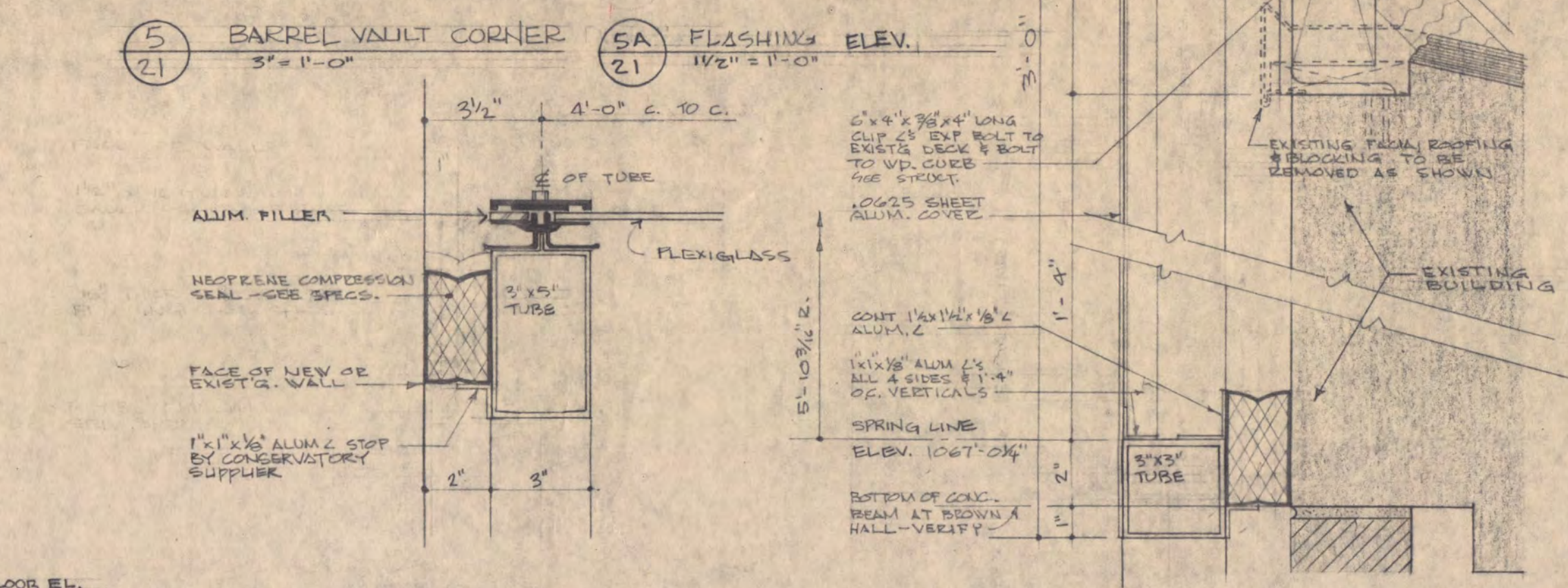
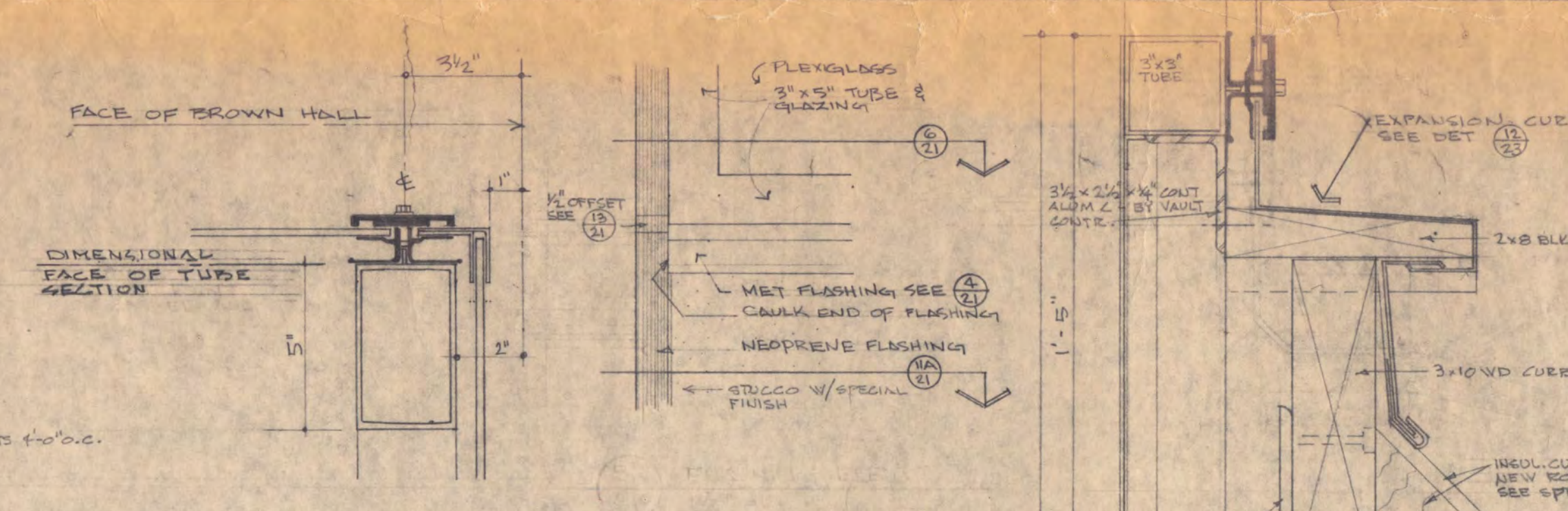
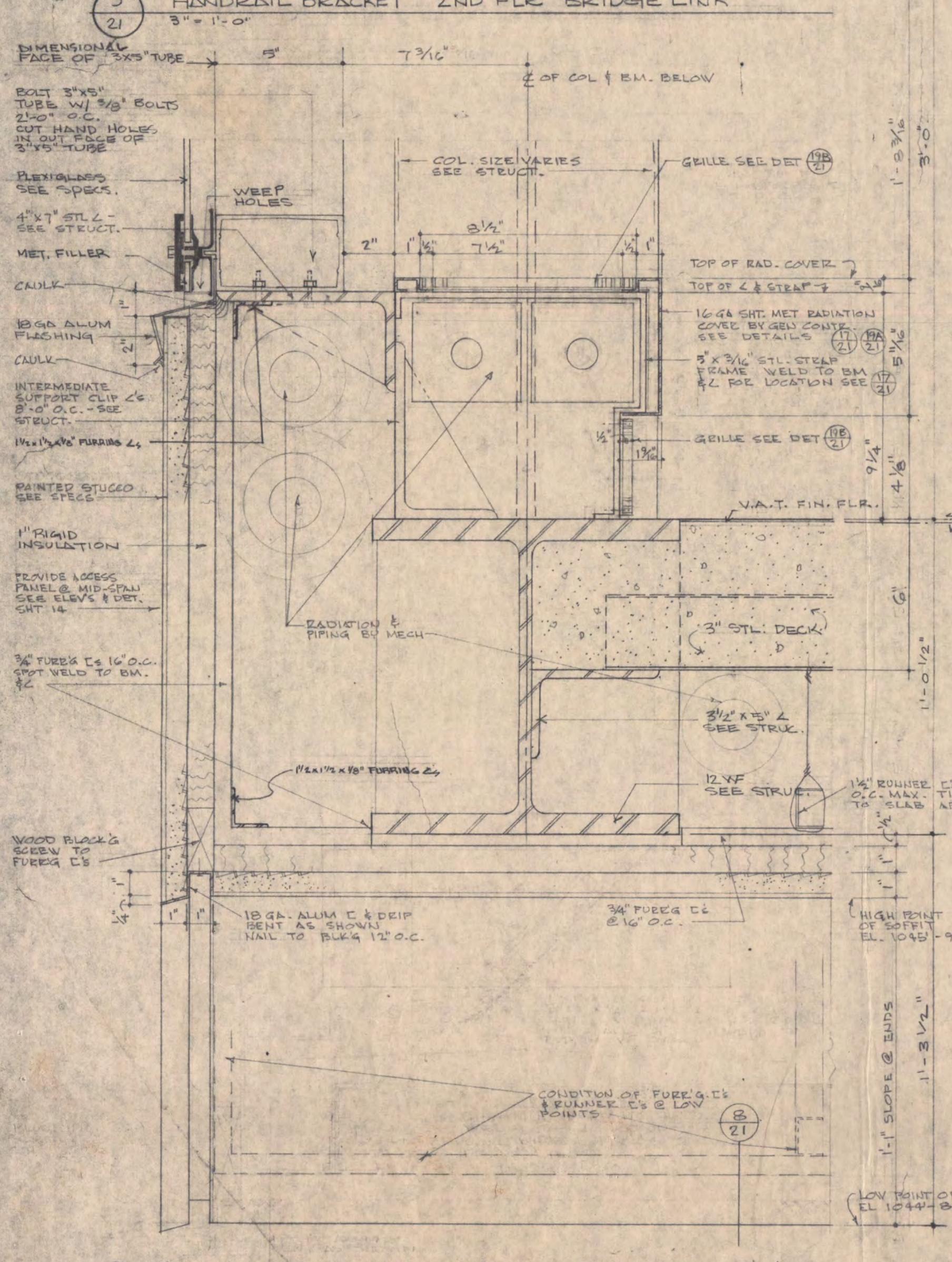
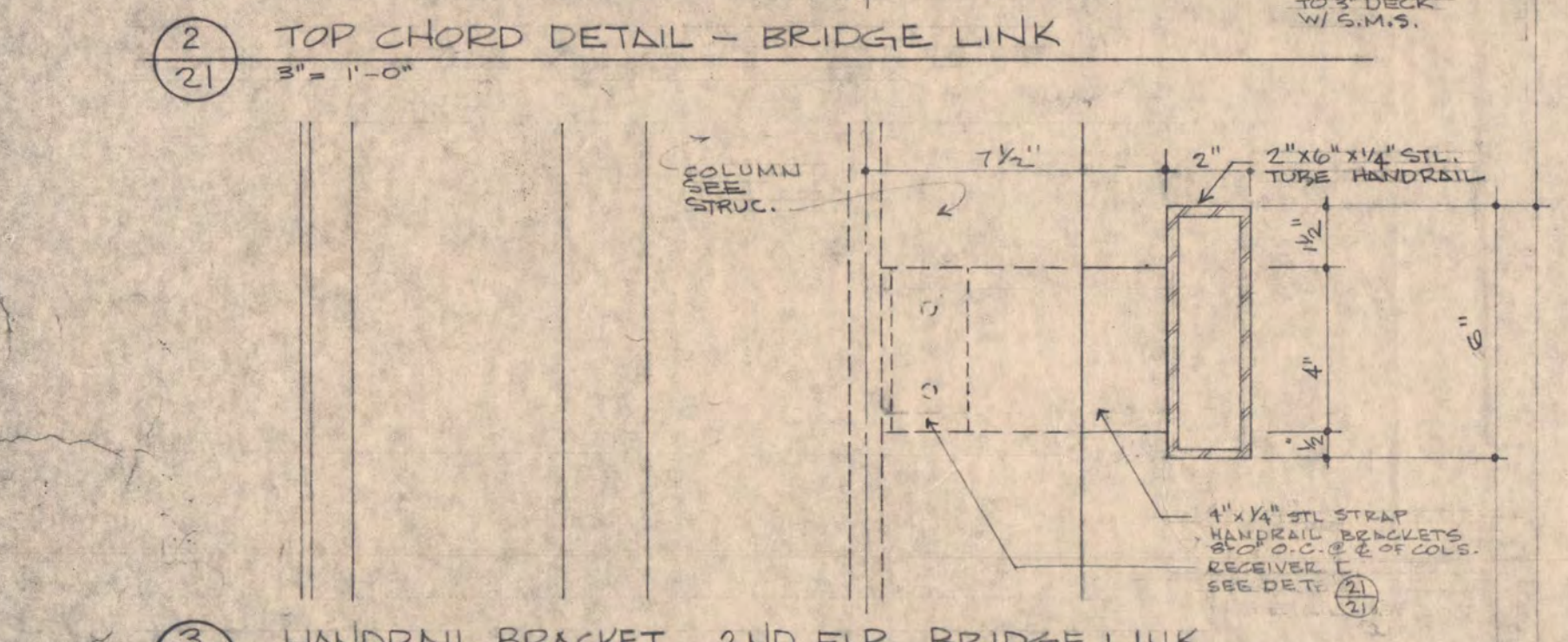
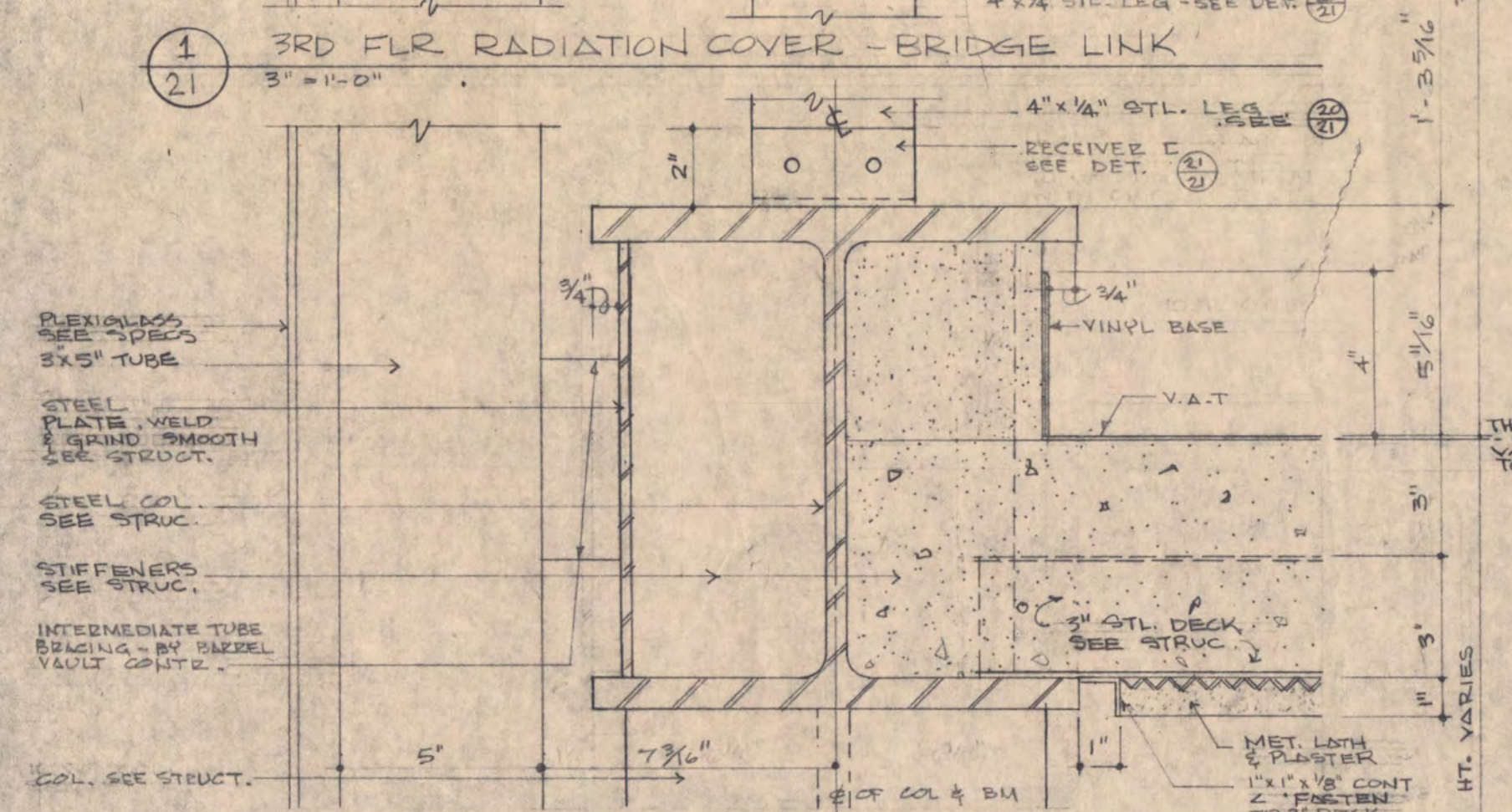
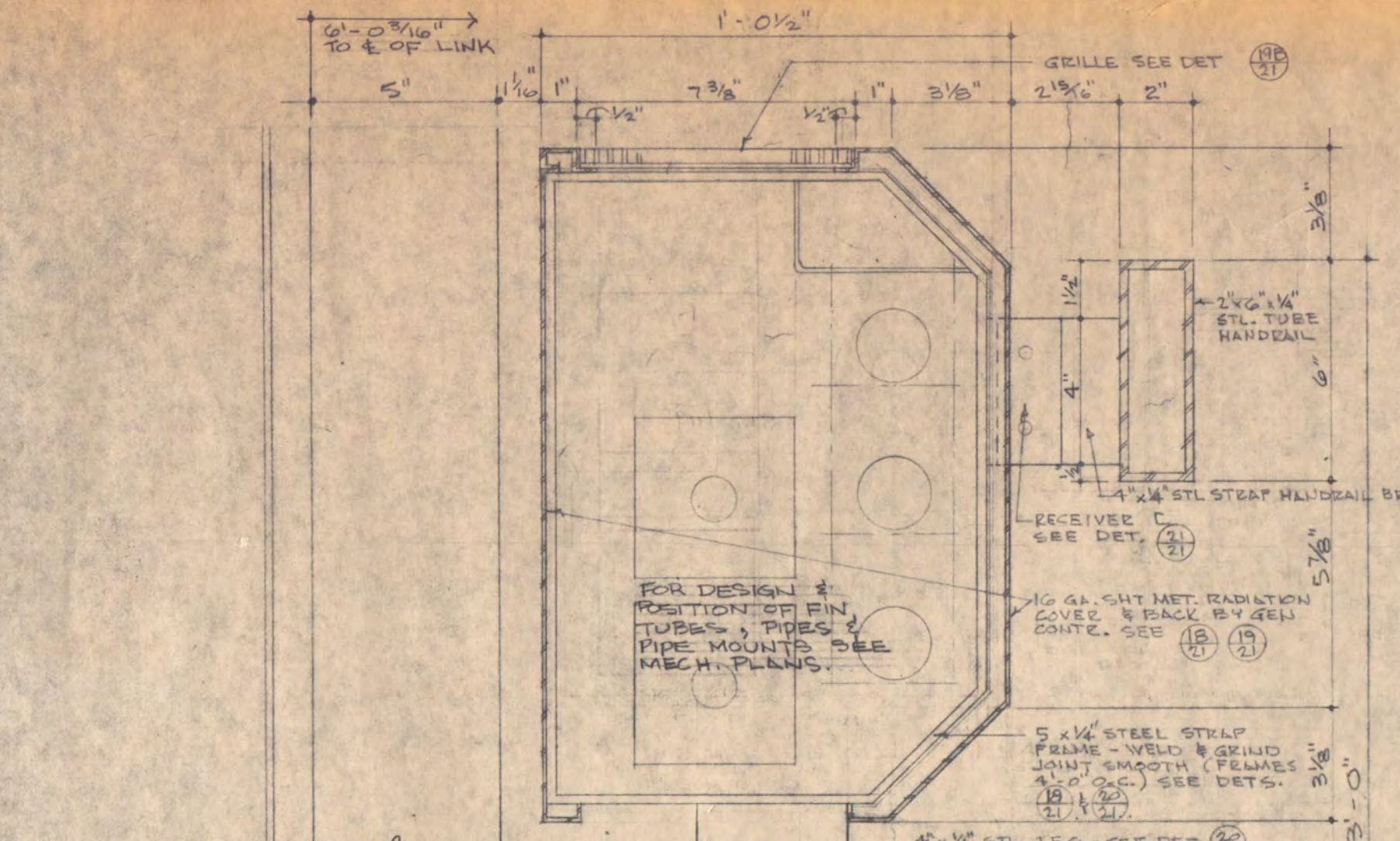

NOTE: UNDER ALTERNATE G-1 DELETE THIS SHEET

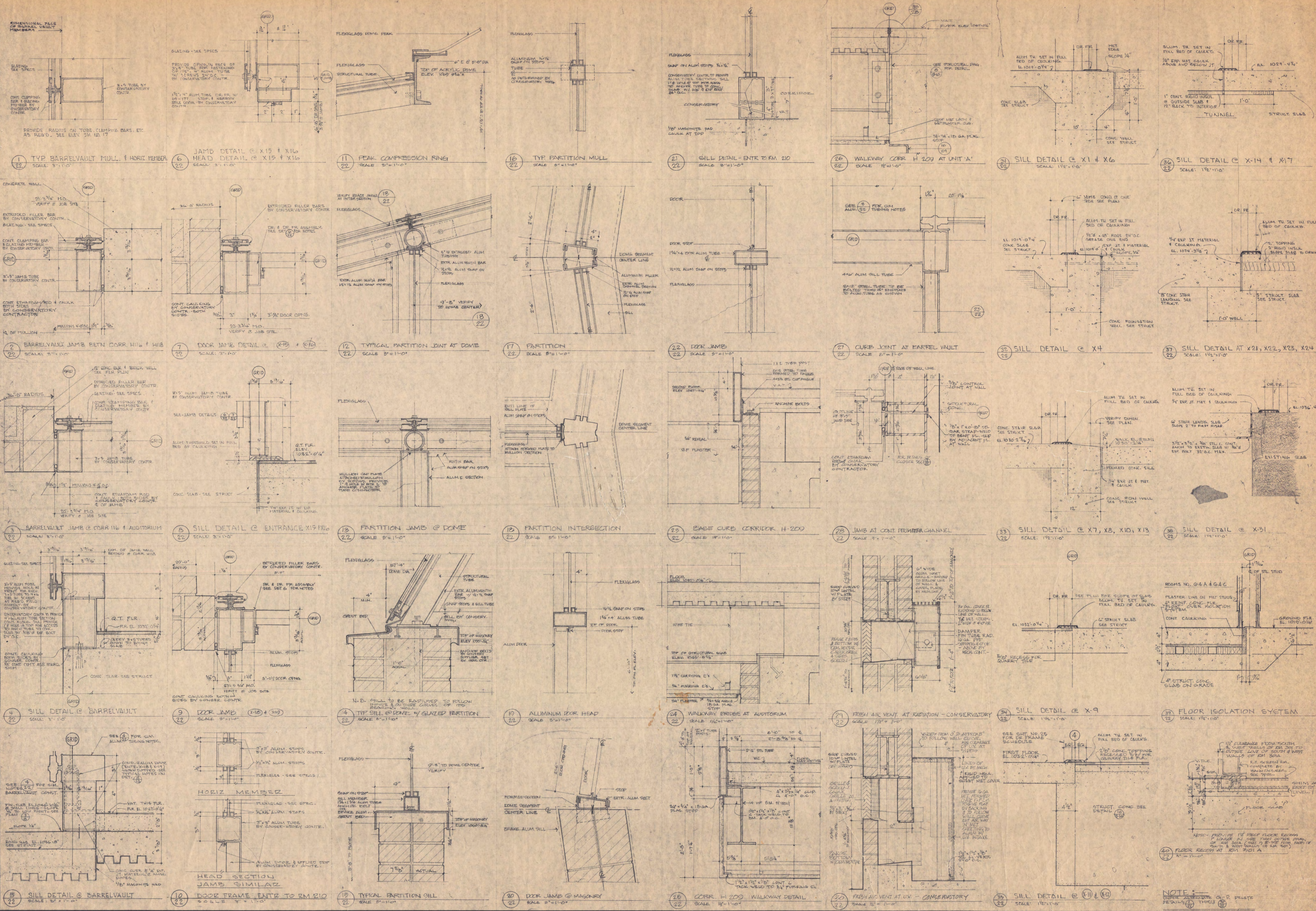

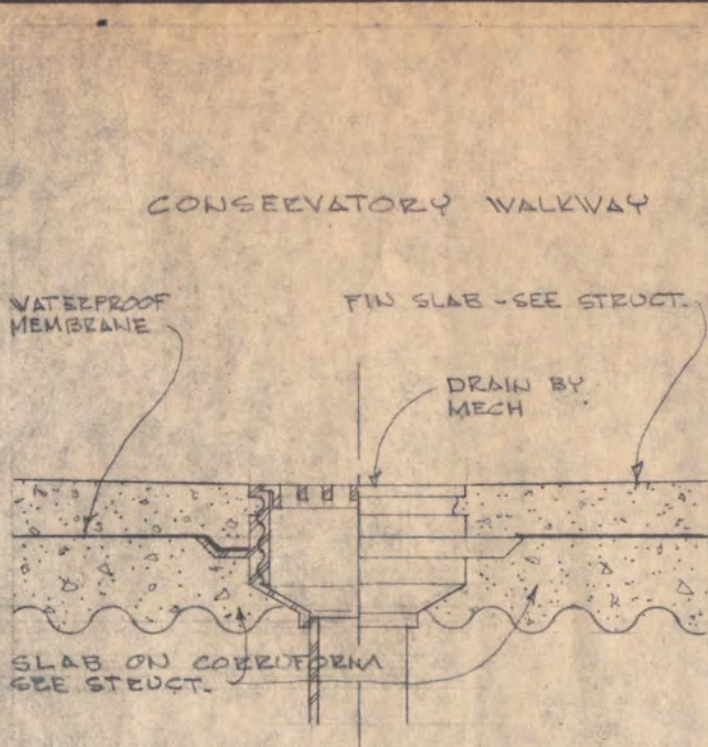

1 DRAIN @ CONSERVATORY  
SCALE 1/2" = 1'-0"

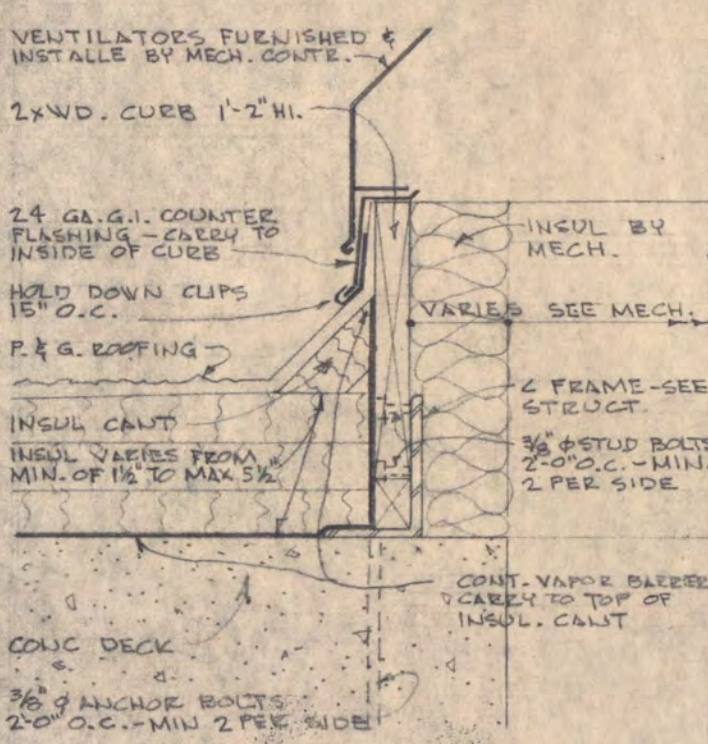

2 VENT CURB IN CONC DECK  
SCALE 1/2" = 1'-0"

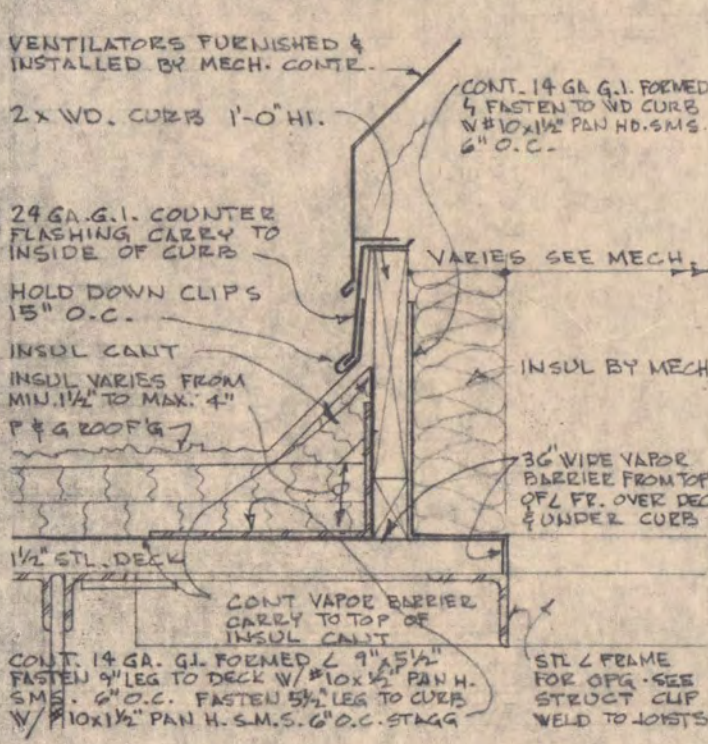

3 VENT CURB IN STEEL DECK  
SCALE 1/2" = 1'-0"

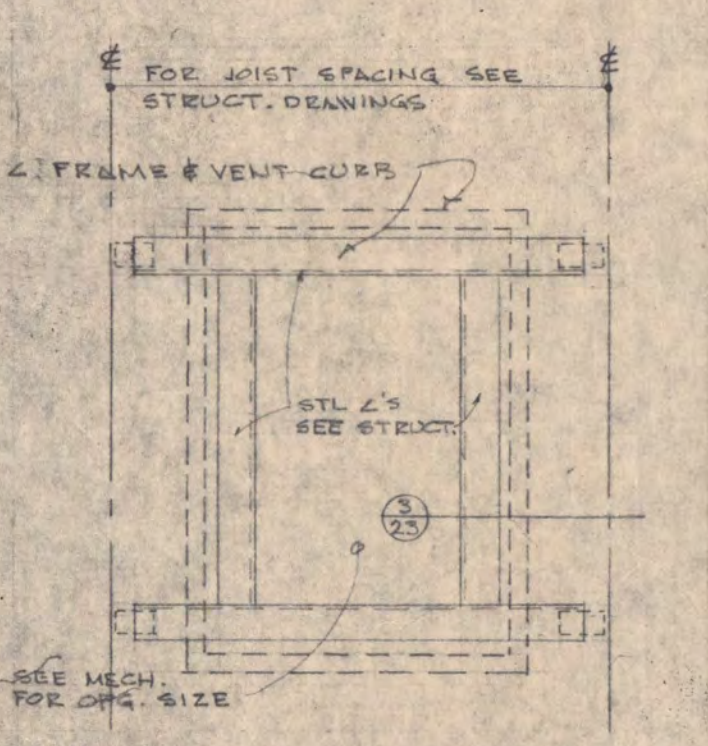

4 VENT CURB PLAN  
NO SCALE

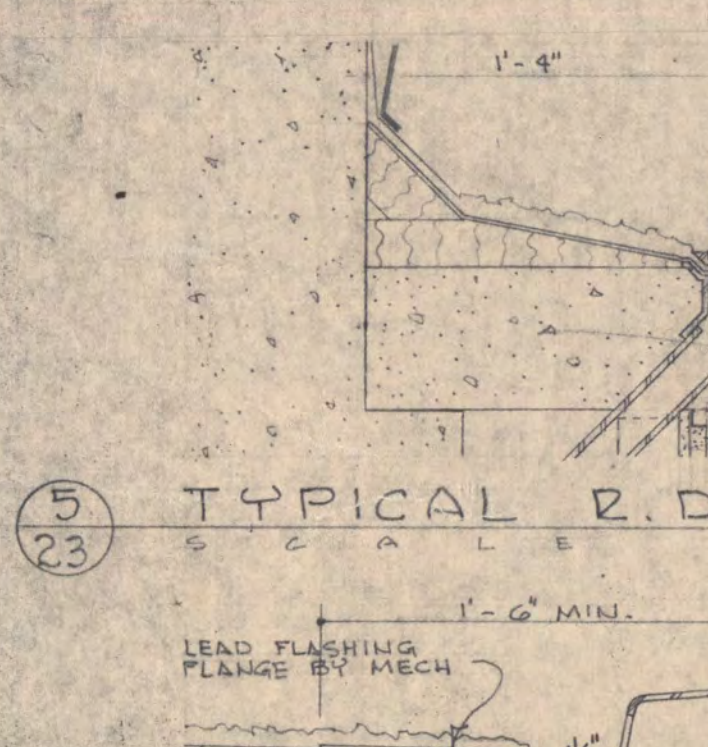

5 TYPICAL R.D. @ STAIR TOWERS  
SCALE 1/2" = 1'-0"

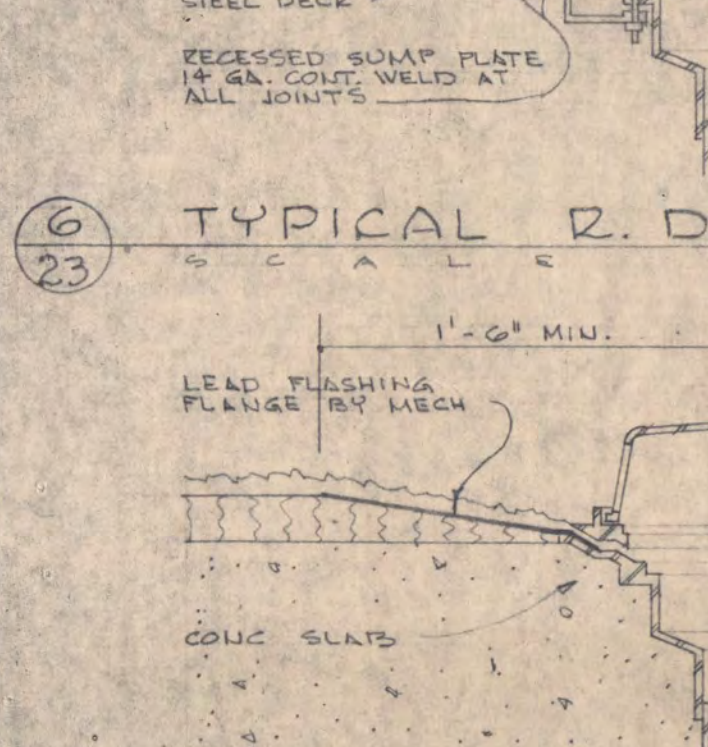

6 TYPICAL R.D. @ STEEL DECK  
SCALE 1/2" = 1'-0"

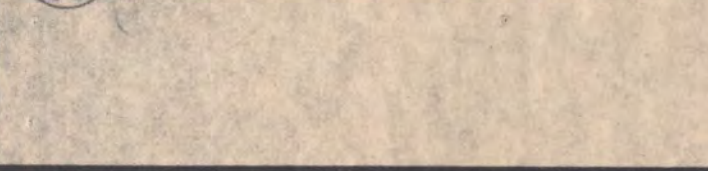

7 TYPICAL R.D. @ CONC. DECK  
SCALE 1/2" = 1'-0"

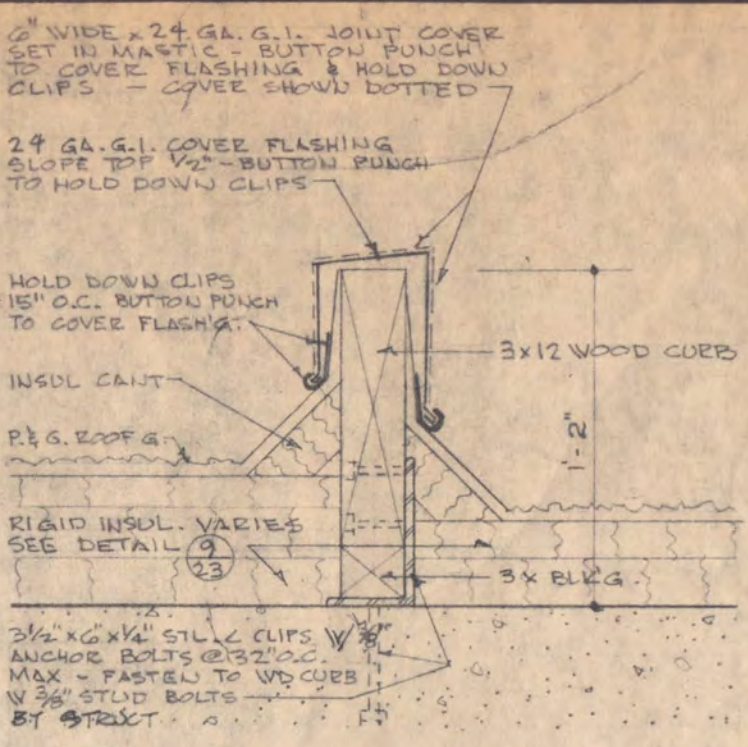

8 TYPICAL ROOF CURB  
SCALE 1/2" = 1'-0"

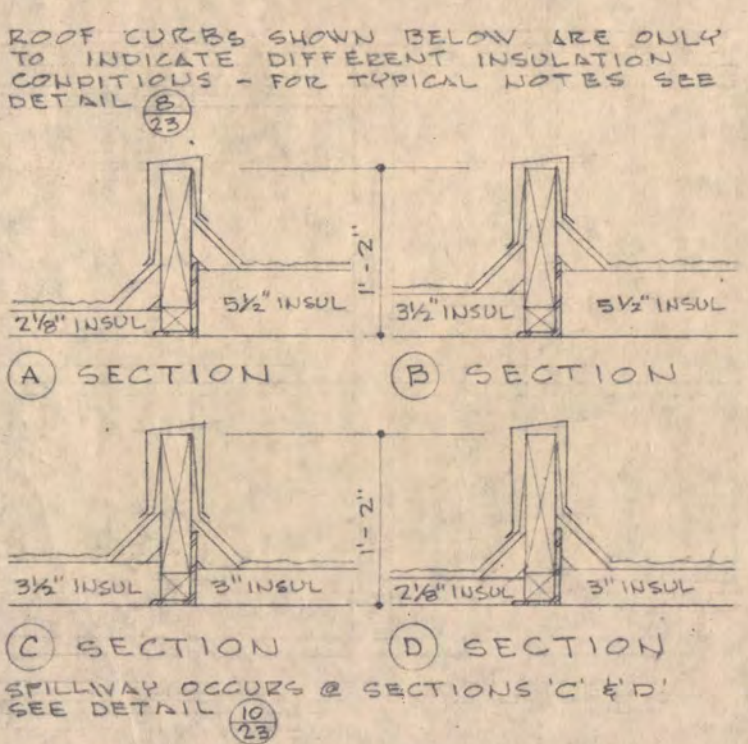

9 ROOF CURB CONDITIONS  
SCALE 1/2" = 1'-0"

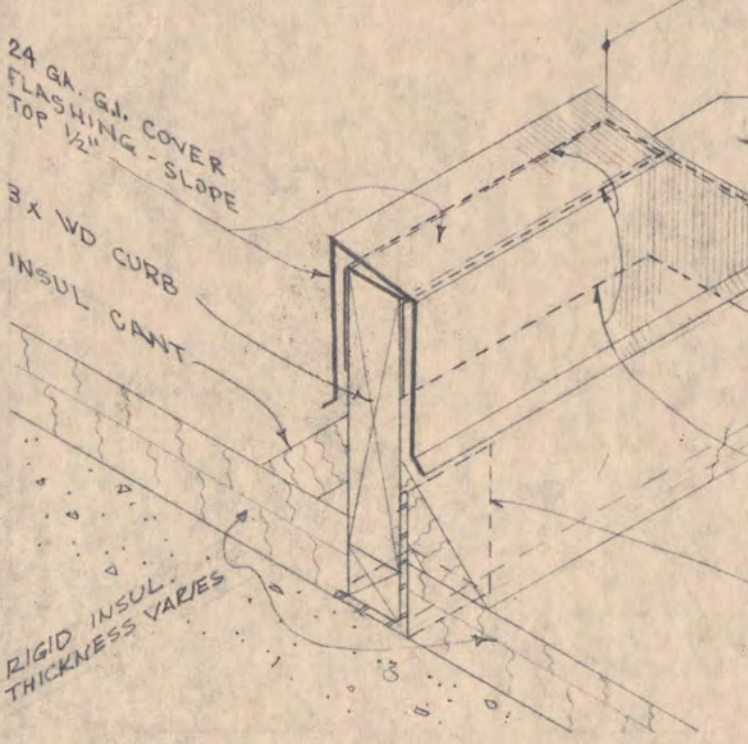

10 ROOF CURB SPILLWAY ISOMETRIC  
NO SCALE

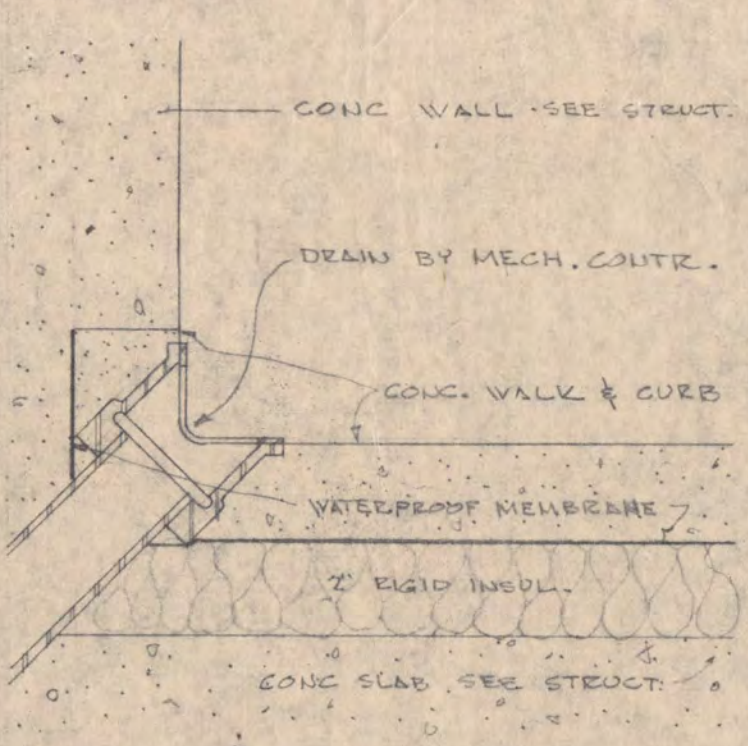

11 SPECIAL DRAIN  
SCALE 3/4" = 1'-0"

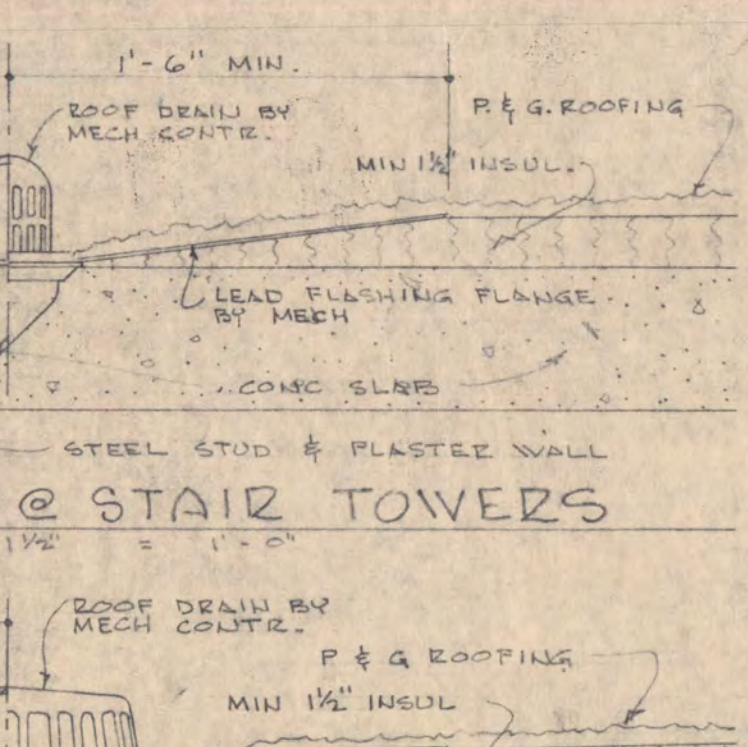

12 ISOMETRIC @ BROWN HALL  
NO SCALE

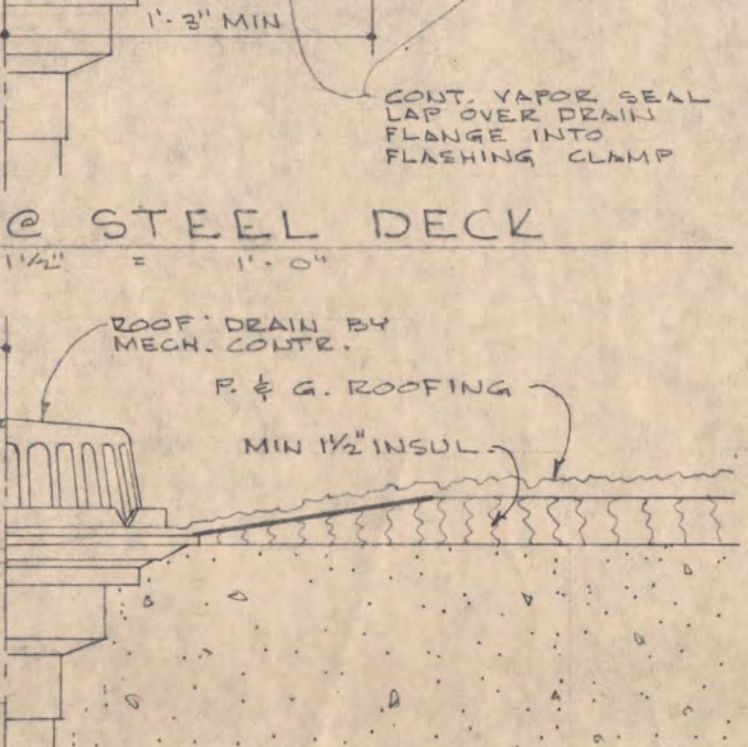

13 SECTION  
SCALE 3/4" = 1'-0"

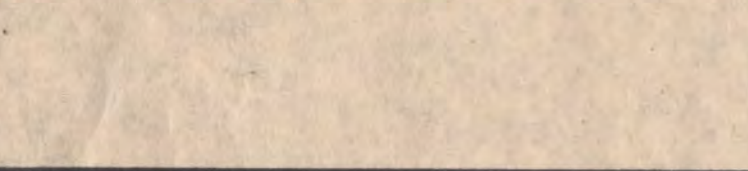

14 SECTION  
SCALE 3/4" = 1'-0"

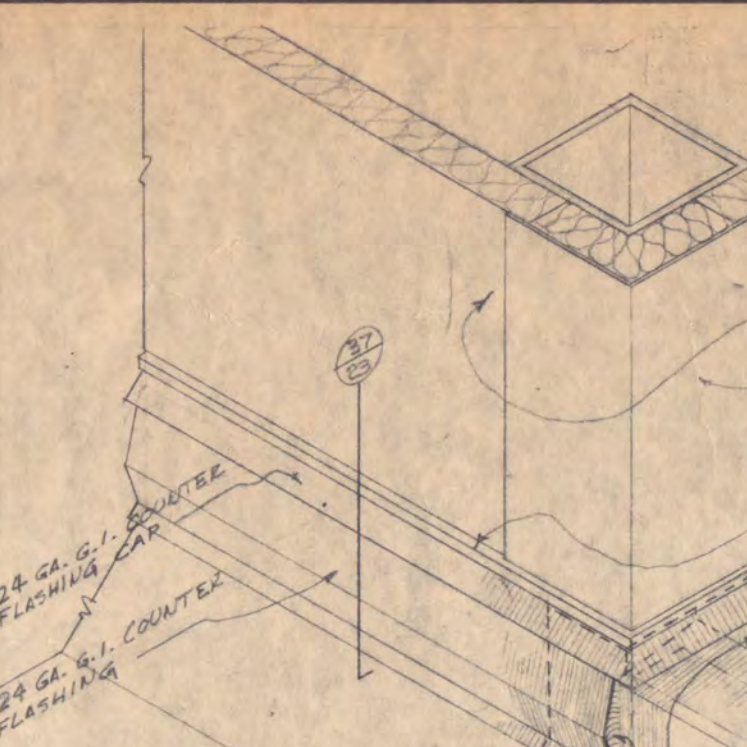

15 ROOF CURB @ PENTHOUSE  
NO SCALE

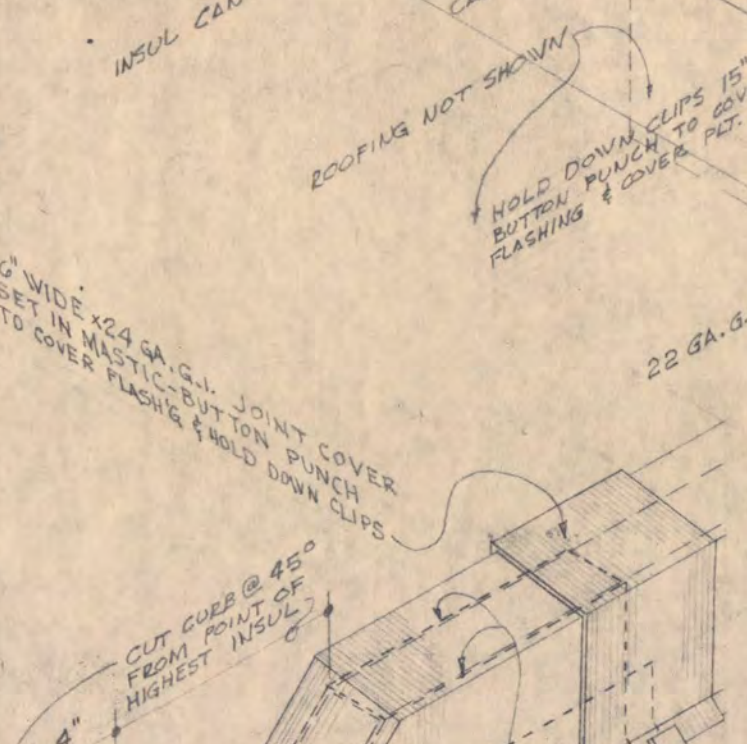

16 COOLING TOWER CURBS  
SCALE 1/2" = 1'-0"

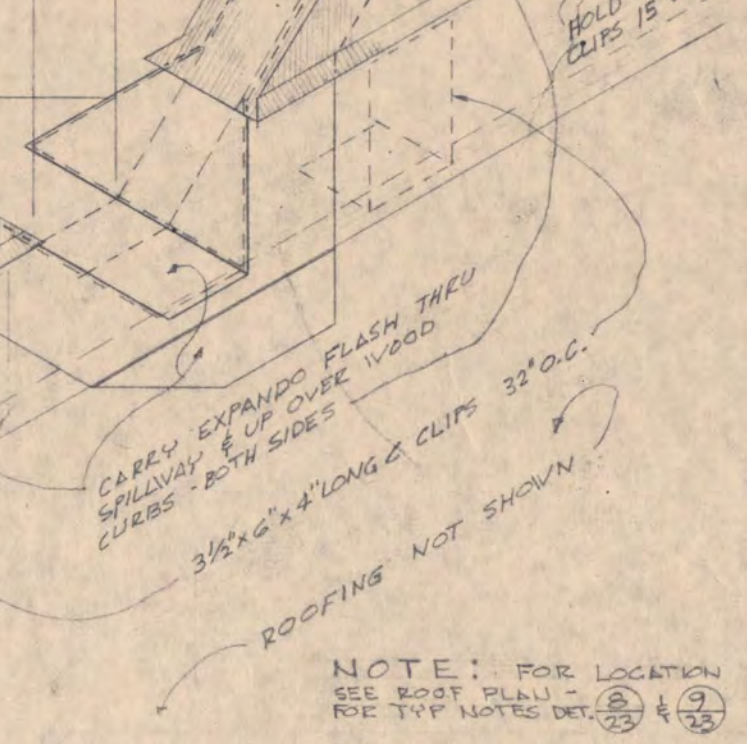

17 PLAN EQUIP BASE  
SCALE 1/2" = 1'-0"

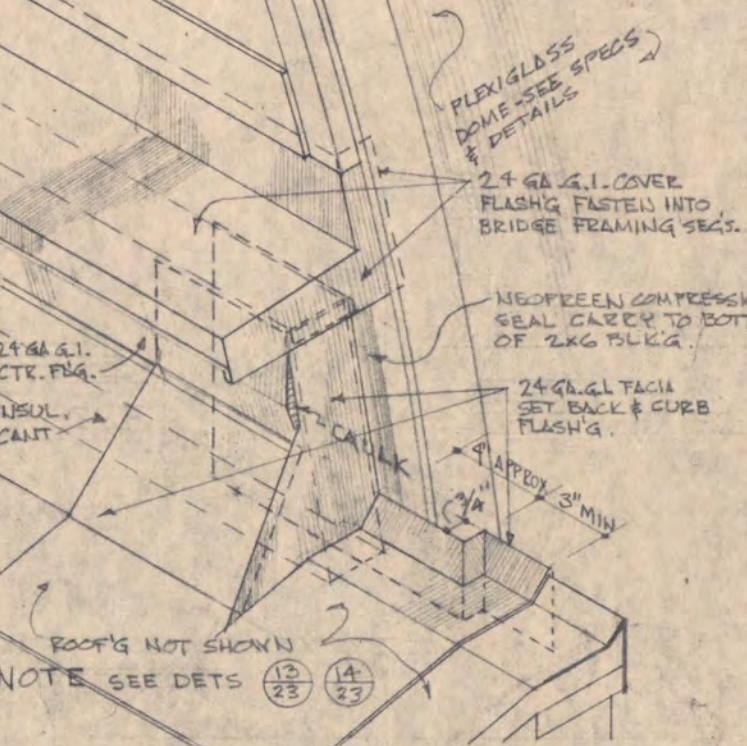

18 MECH EQUIP BASE  
SCALE 1/2" = 1'-0"

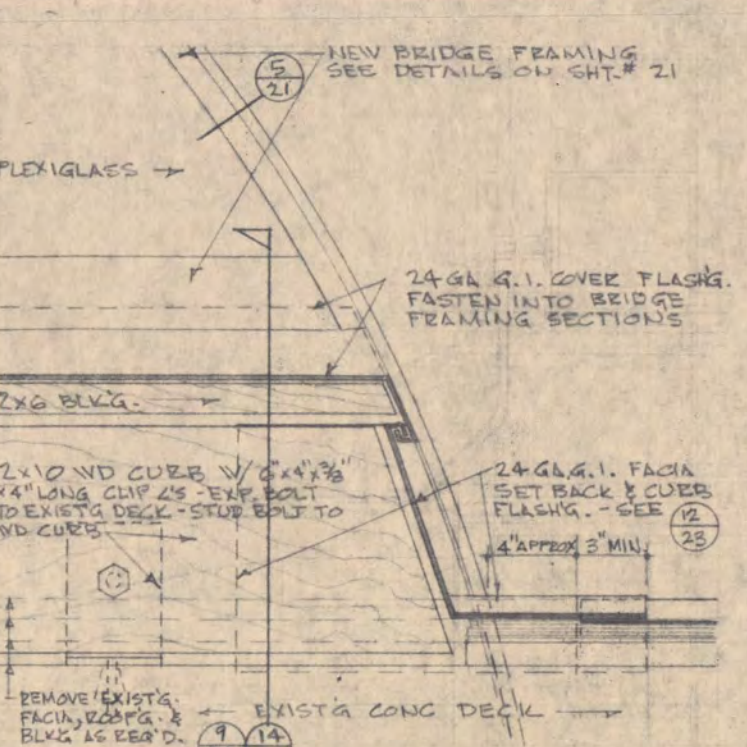

19 MECH OPG JAMB  
SCALE 1/2" = 1'-0"

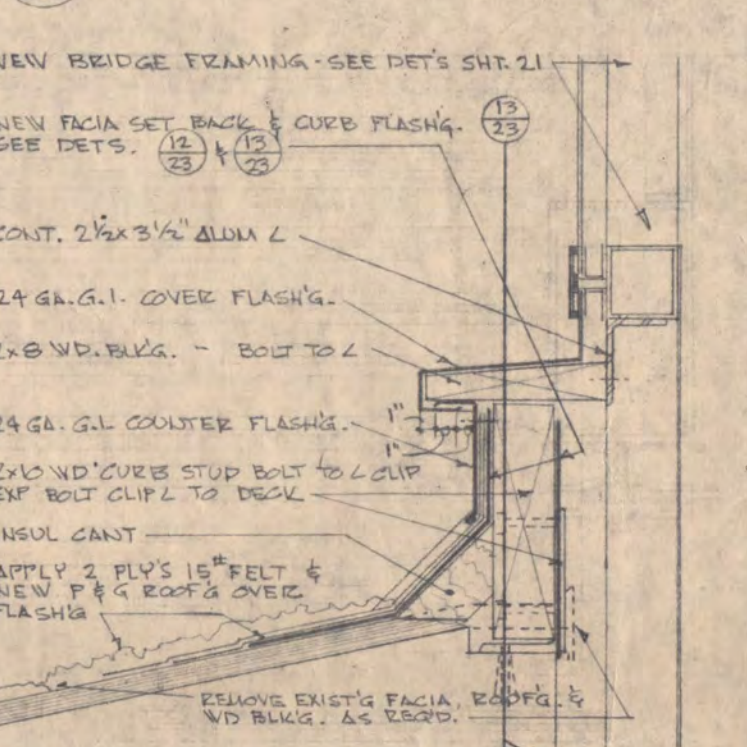

20 END WALL CONDITION  
SCALE 1/2" = 1'-0"



21 PARAPET CONDITION  
SCALE 1/2" = 1'-0"

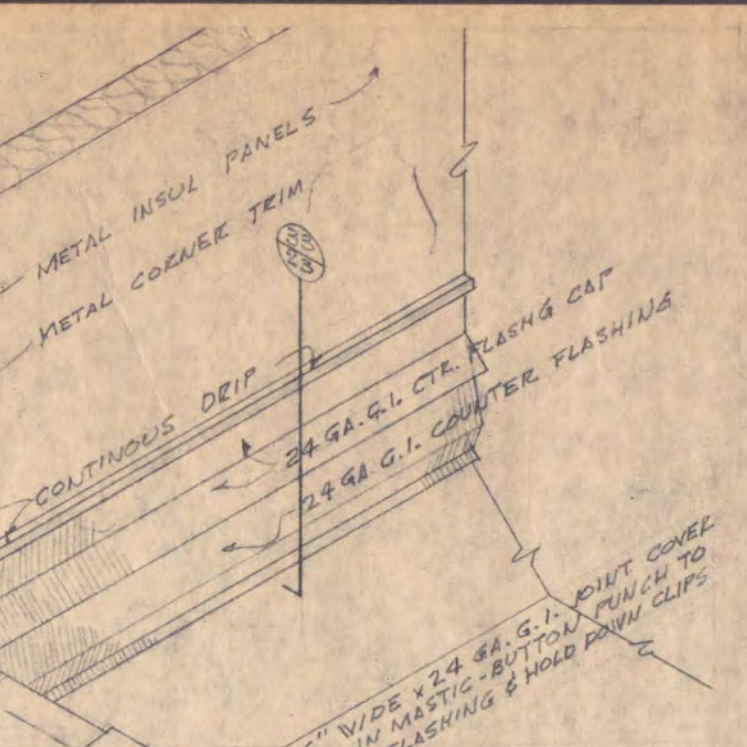

22 TYPICAL EAVE  
SCALE 1/2" = 1'-0"

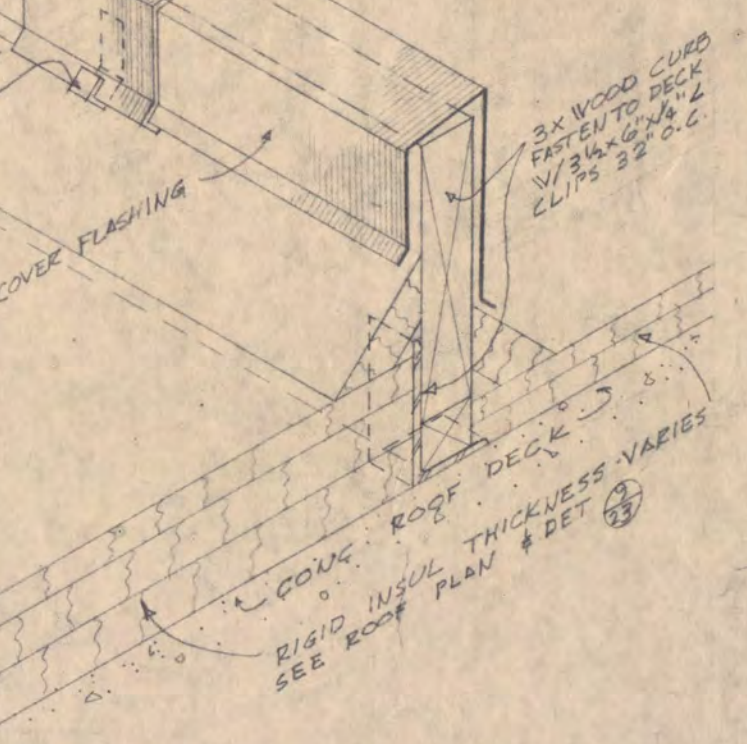

23 MECH OPG HEAD  
SCALE 1/2" = 1'-0"

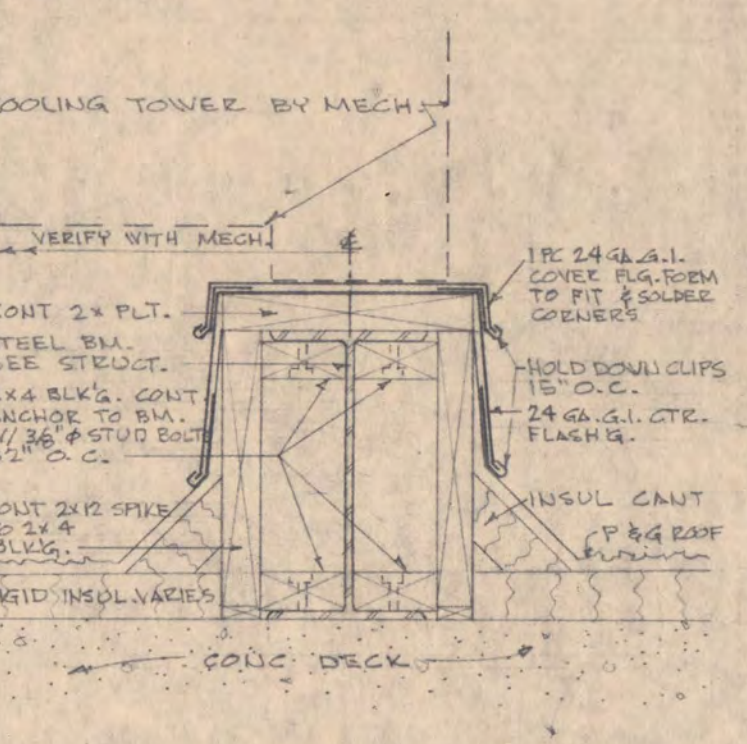

24 MECH OPG SILL  
SCALE 1/2" = 1'-0"

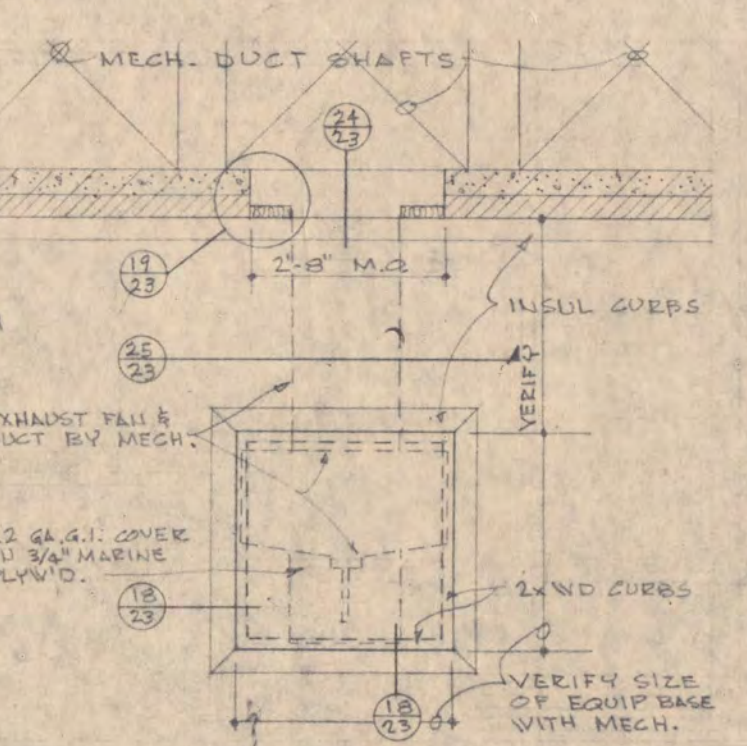

25 TYPICAL OPG ELEV.  
SCALE 3/4" = 1'-0"

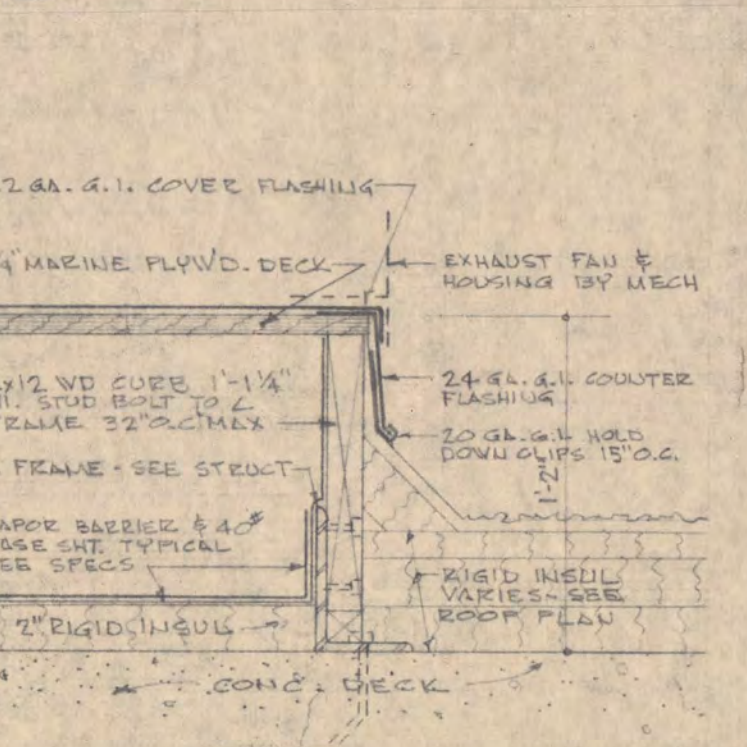

26 REDWOOD WALK & PLATF  
SCALE 1/2" = 1'-0"

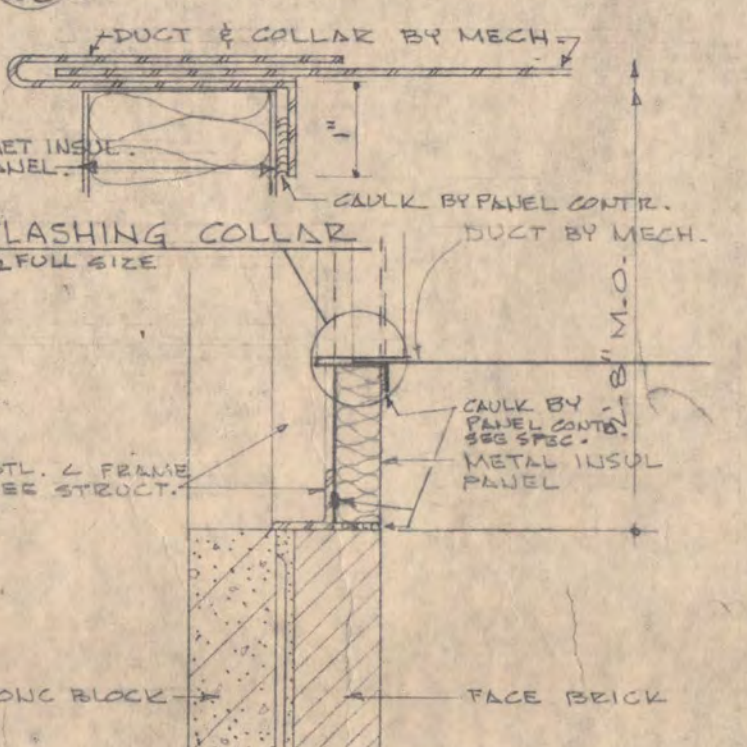

27 TYPICAL LINE POSTS  
SCALE 1/2" = 1'-0"



28 TYPICAL LINE POSTS  
SCALE 1/2" = 1'-0"

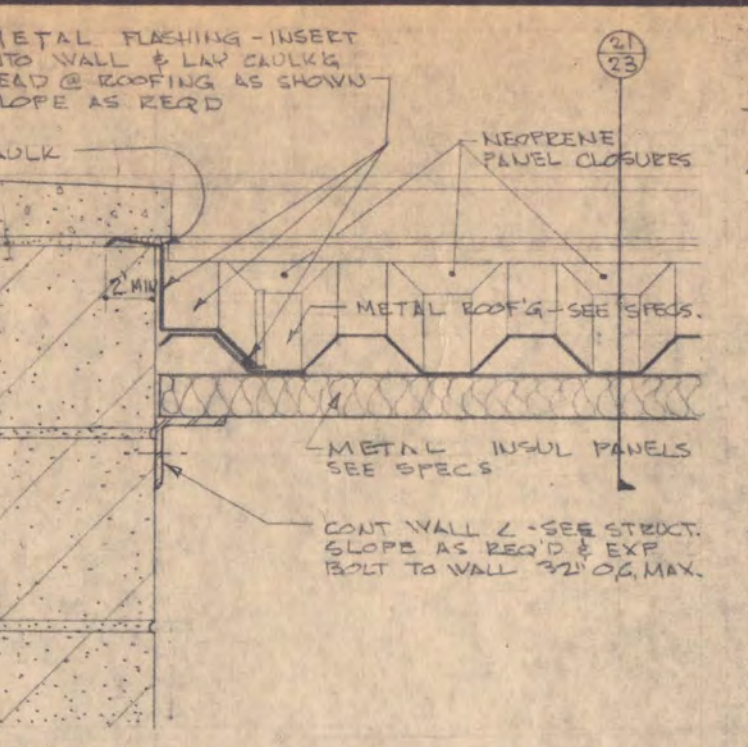

29 PLATFORM POSTS  
SCALE 1/2" = 1'-0"

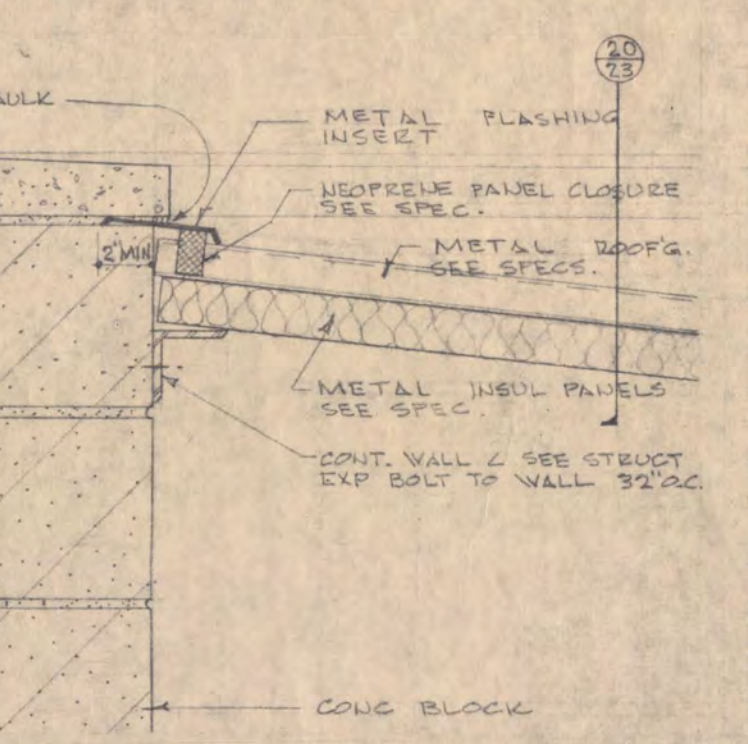

30 WALK TO DOORS  
SCALE 1/2" = 1'-0"

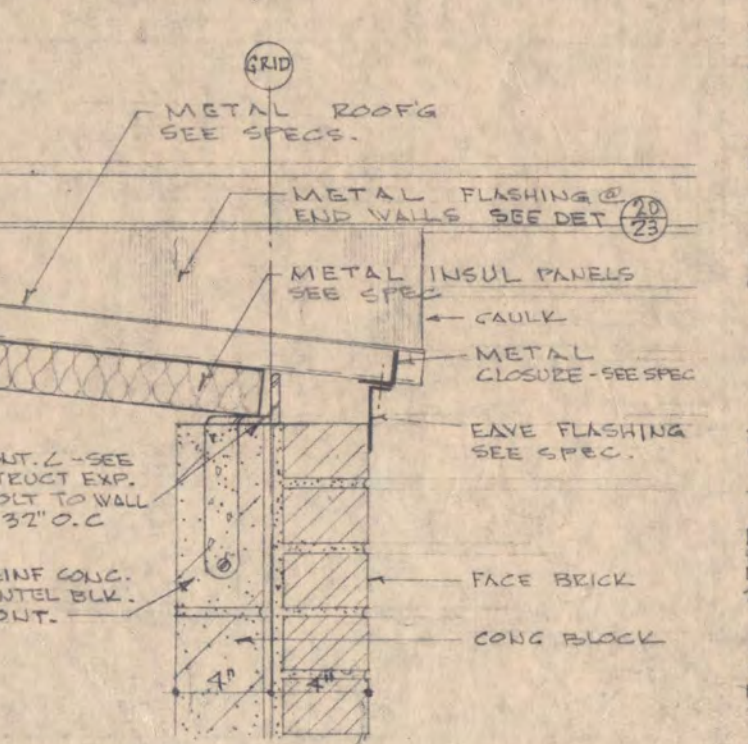

31 WALK @ PARAPET OPG.  
SCALE 1/2" = 1'-0"

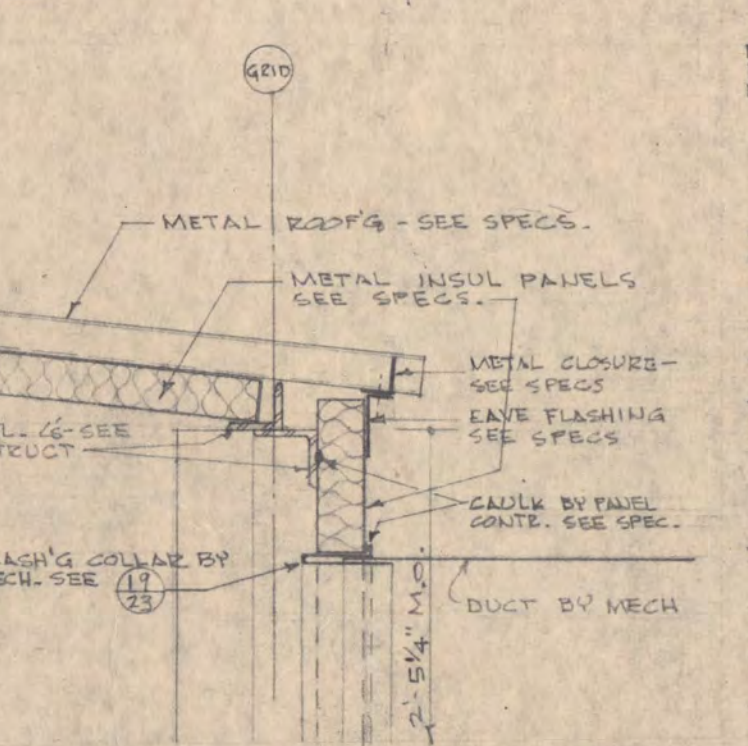

32 PANEL @ CORNICE  
SCALE 1/2" = 1'-0"

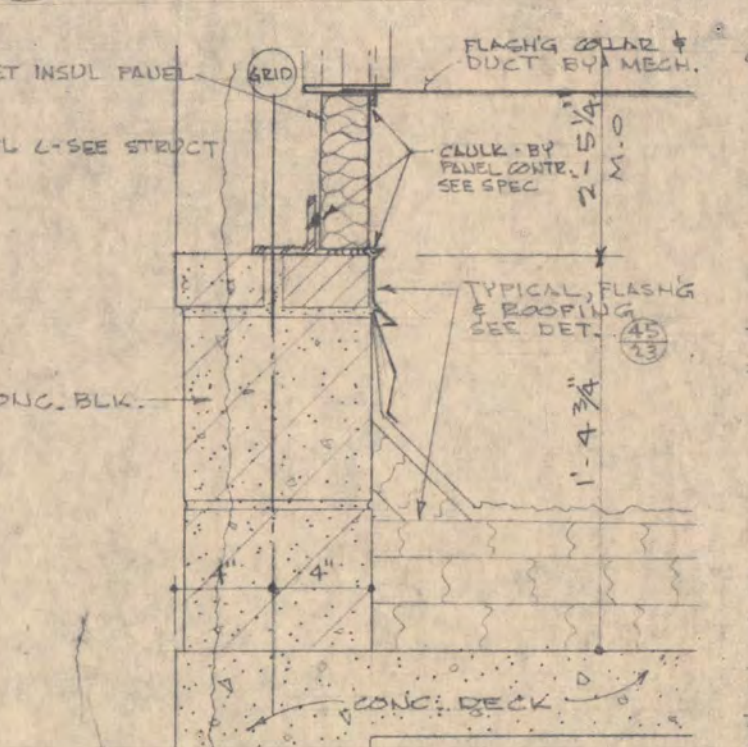

33 PANEL @ SILL  
SCALE 1/2" = 1'-0"

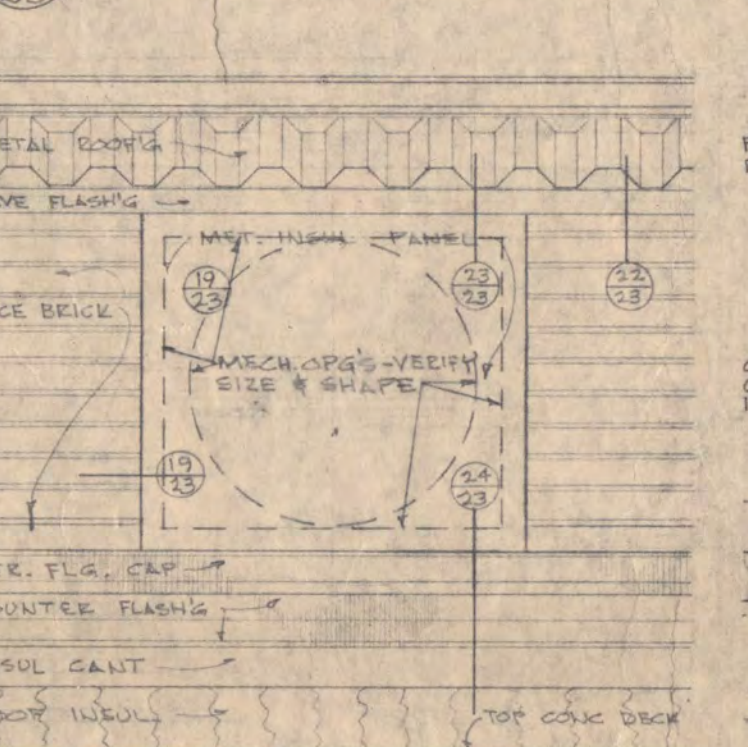

34 PANEL @ CORNER  
SCALE 1/2" = 1'-0"

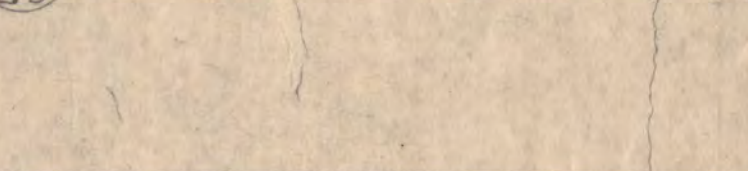

35 LOUVER DETAILS  
SCALE 1/2" = 1'-0"

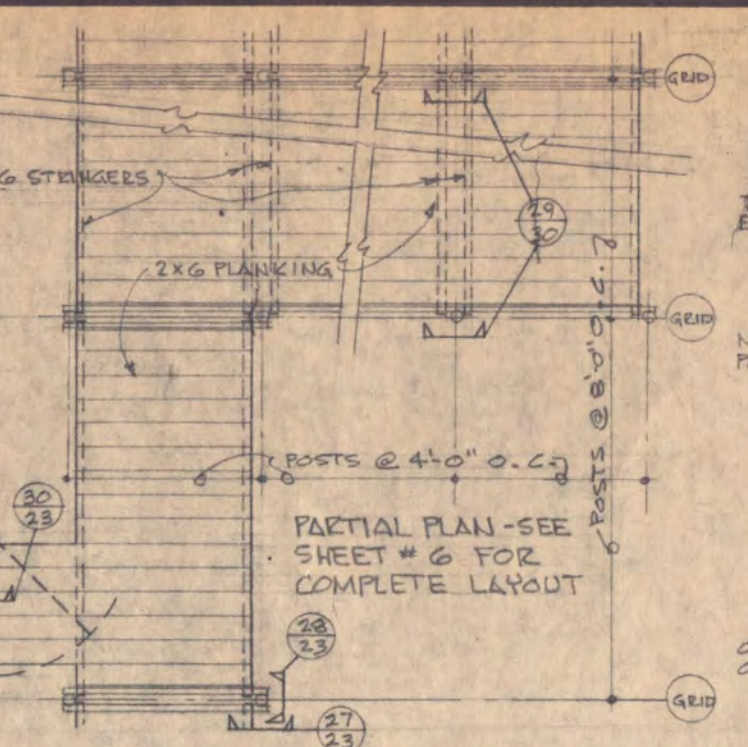

36 DOOR FRAMES  
SCALE 1/2" = 1'-0"

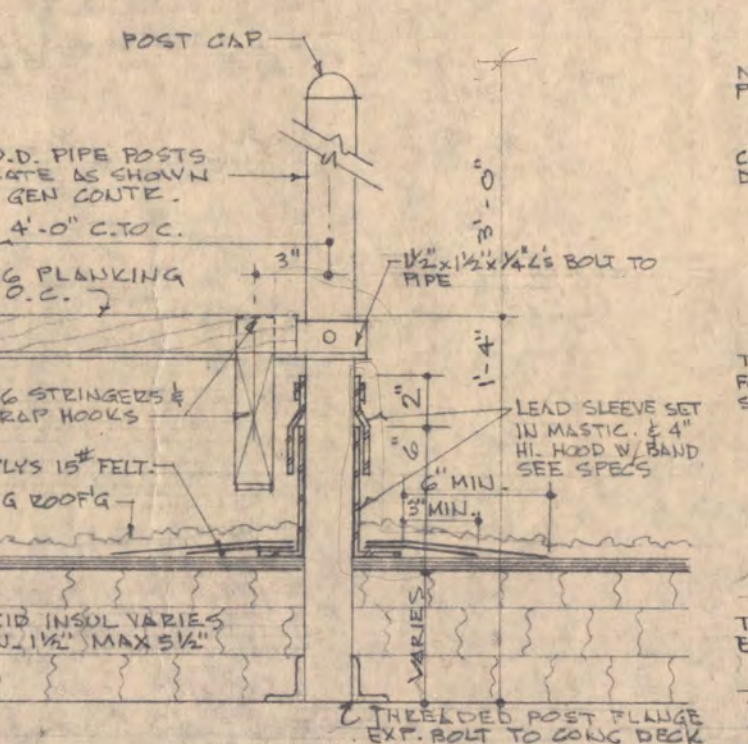

37 SPECIAL FLASHING INSERT  
SCALE 3/4" = 1'-0"

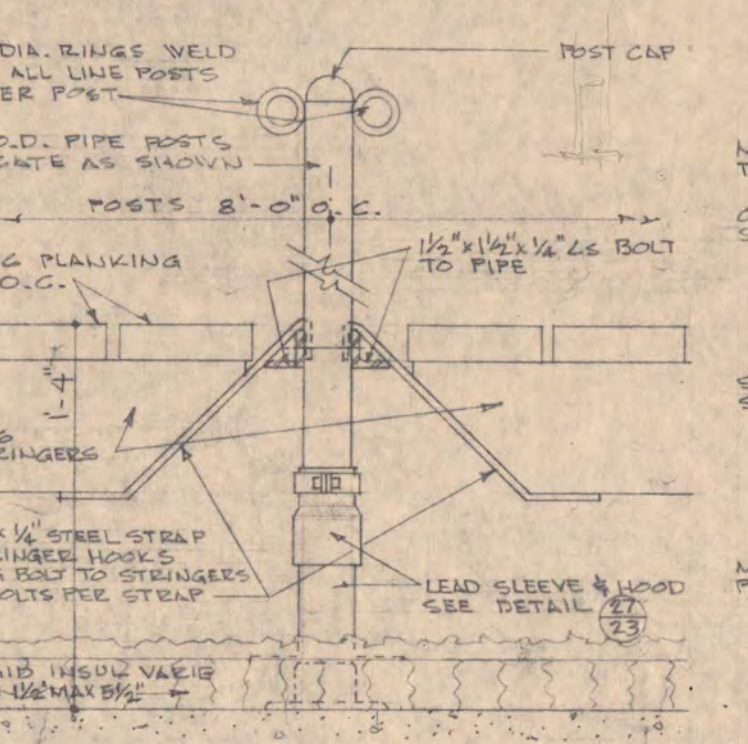

38 SCUPPER ISOMETRIC  
NO SCALE

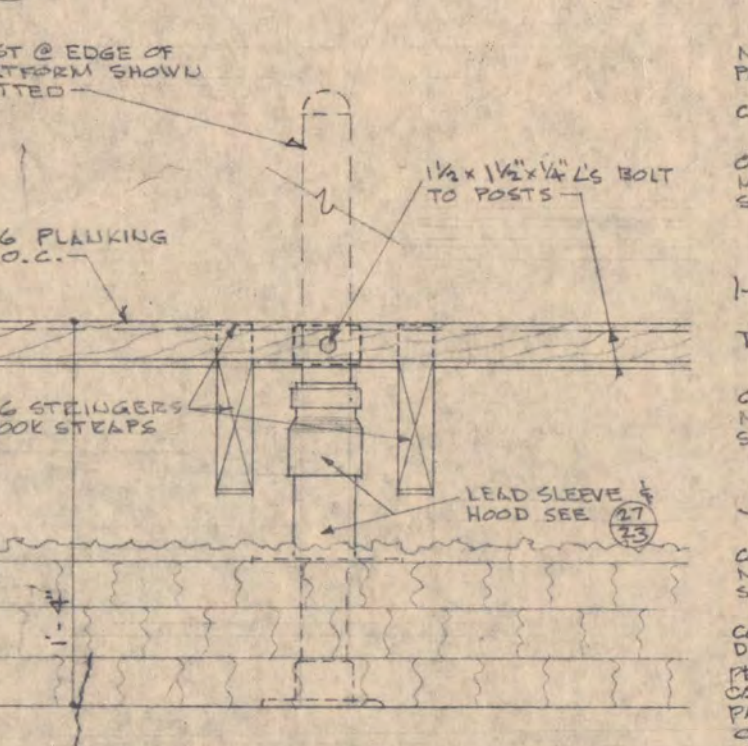

39 SCUPPER LINER ISOMETRIC  
NO SCALE

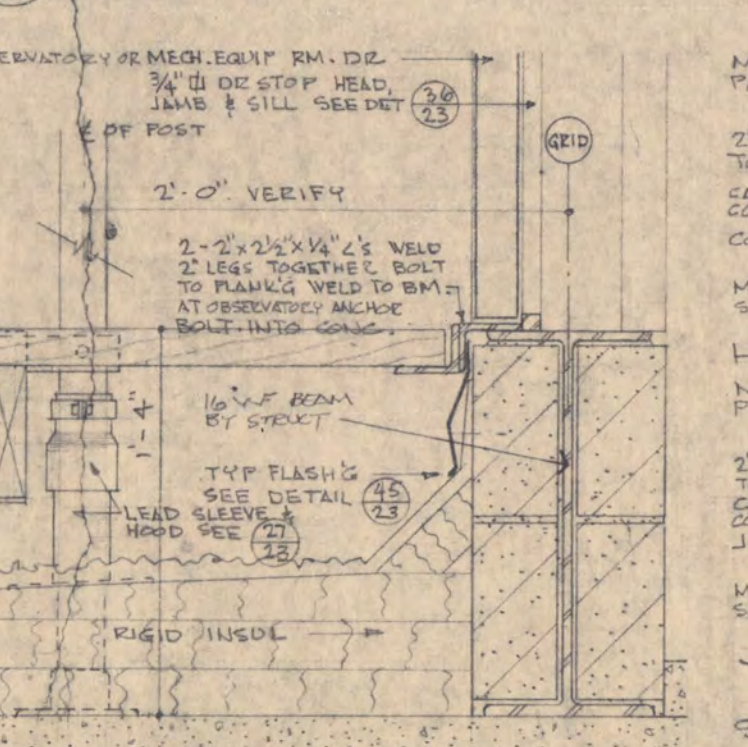

40 SCUPPER SECTION  
SCALE 1/2" = 1'-0"

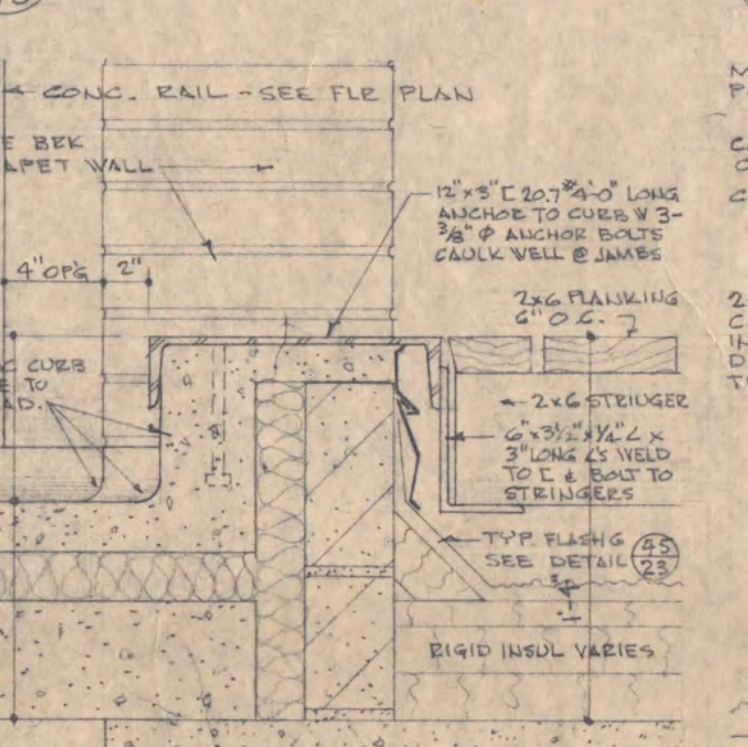

41 SCUPPER @ PART B  
SCALE 1/2" = 1'-0"



42 SCUPPER @ STAIR TOWERS  
SCALE 1/2" = 1'-0"

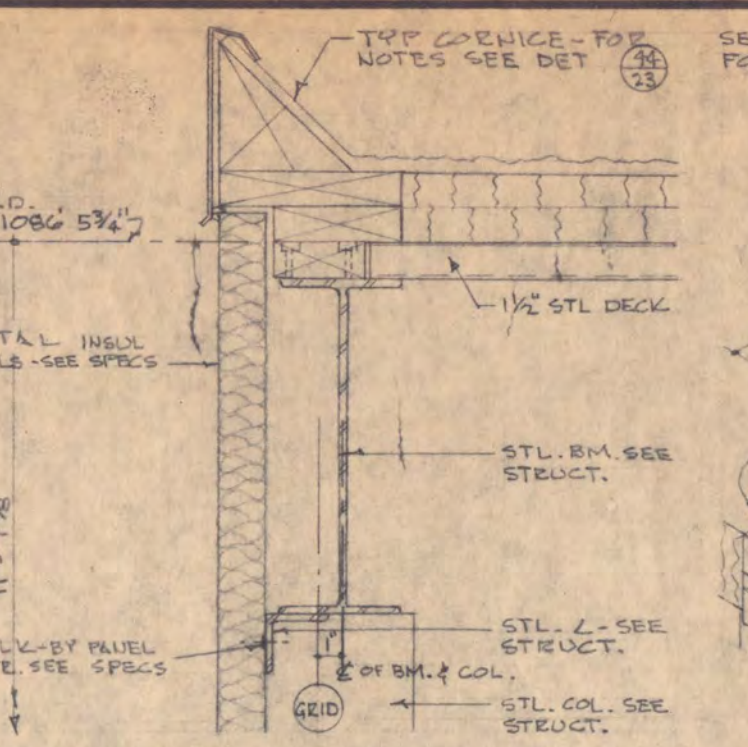

43 SCUPPER LINER ISOMETRIC  
NO SCALE

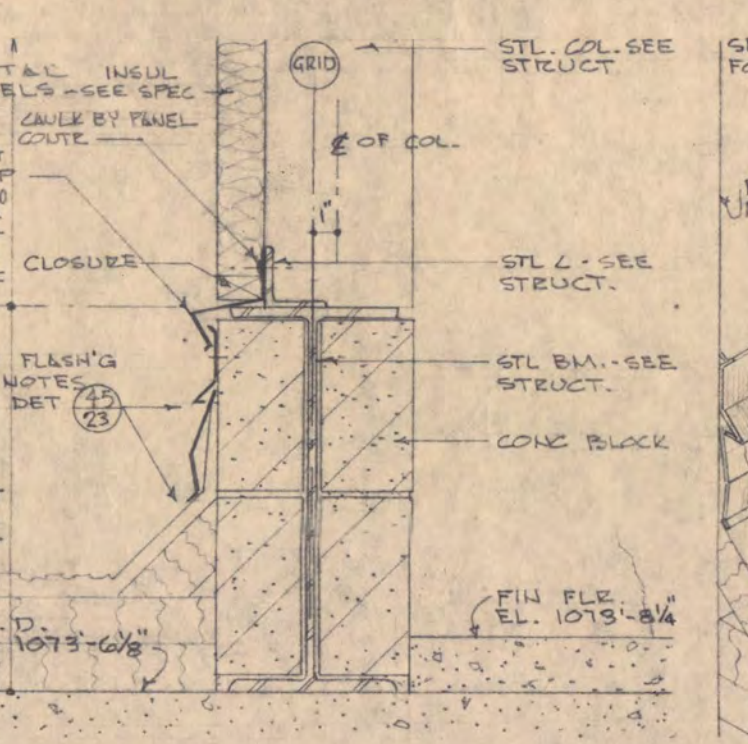

44 TYPICAL CORNICE & ROOFING DETAIL  
SCALE 1/2" = 1'-0"

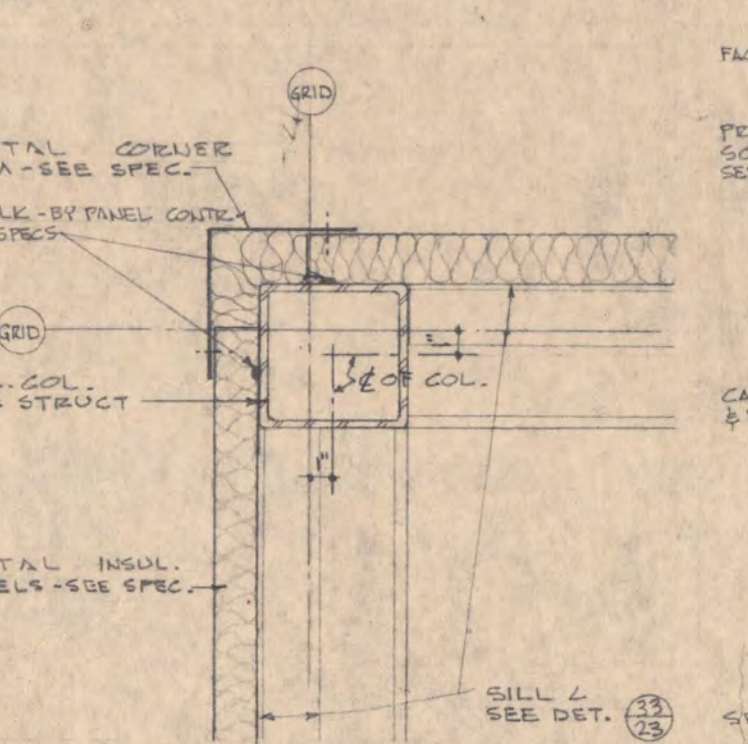

45 TYPICAL FLASHING & ROOFING DETAIL  
SCALE 1/2" = 1'-0"

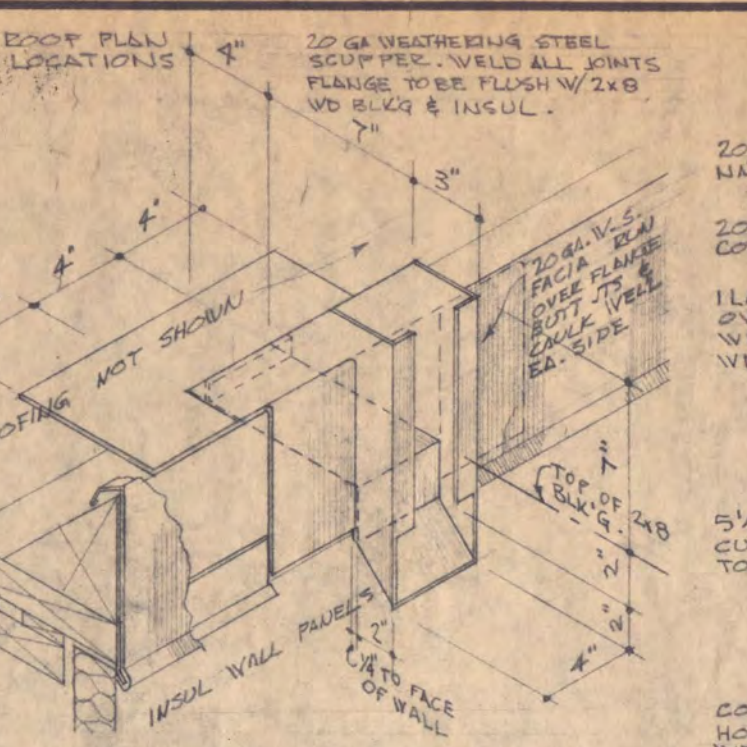

46 SILL @ X-30  
SCALE 1/2" = 1'-0"

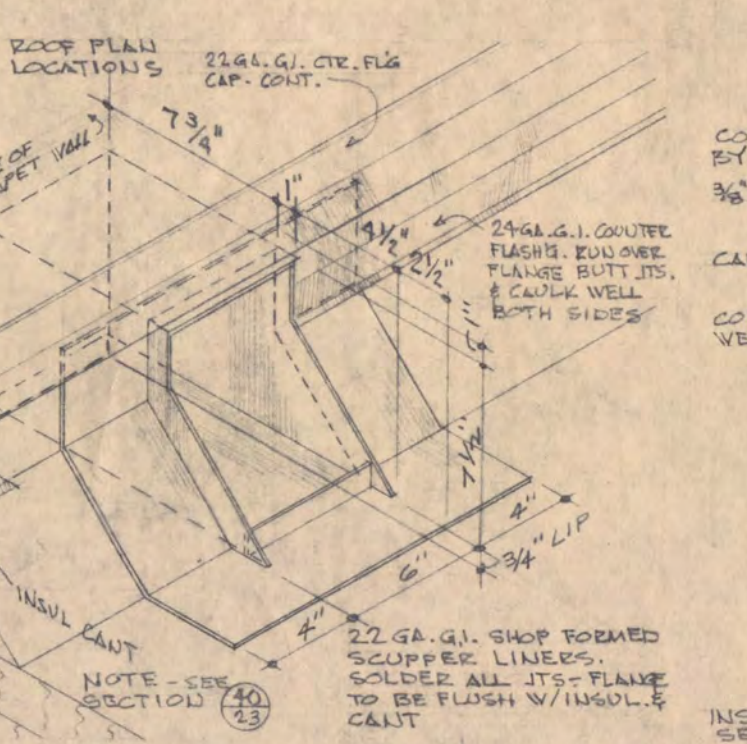

47 SILL @ X-20 & X-29  
SCALE 1/2" = 1'-0"

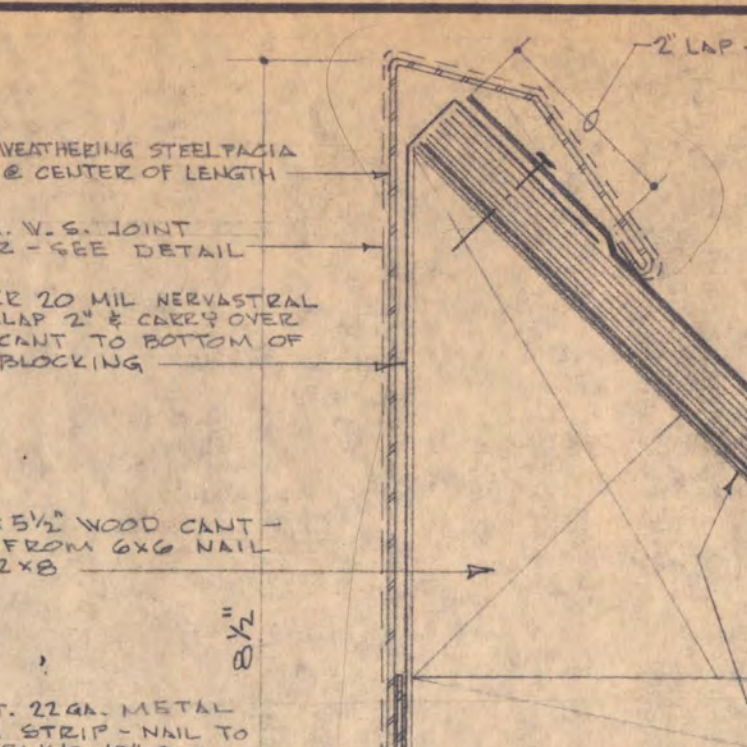

48 SILL @ X-30  
SCALE 1/2" = 1'-0"

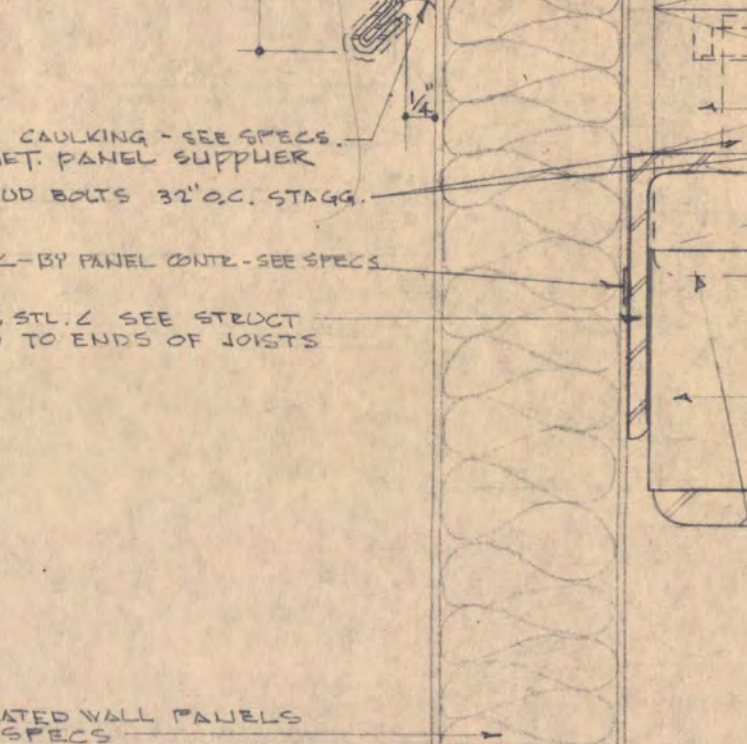

49 SILL @ X-20 & X-29  
SCALE 1/2" = 1'-0"

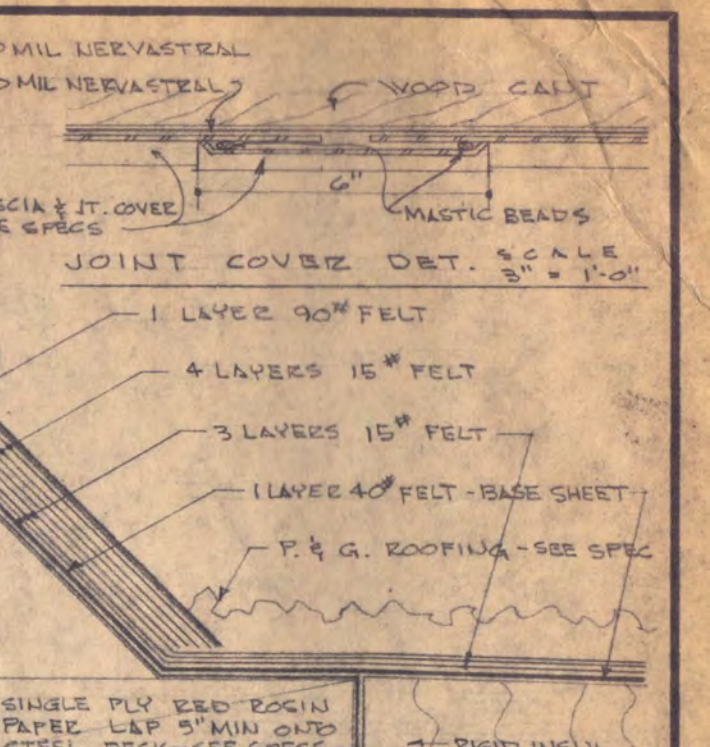

50 SILL @ X-30  
SCALE 1/2" = 1'-0"

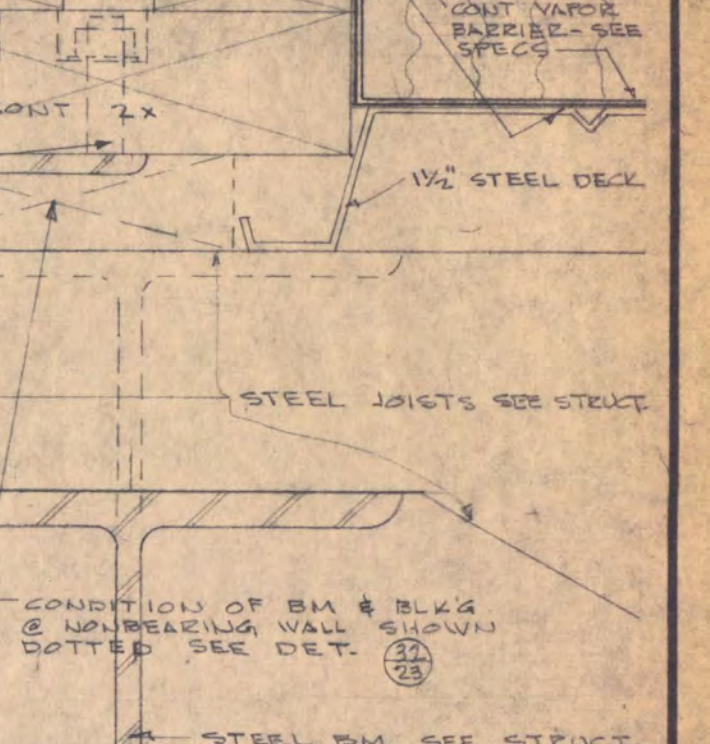

51 SILL @ X-20 & X-29  
SCALE 1/2" = 1'-0"

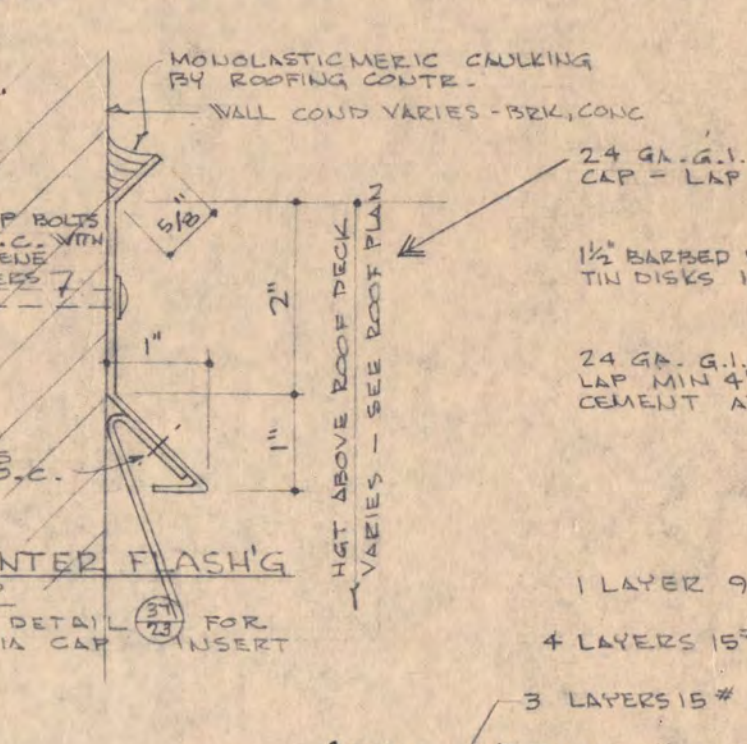

52 SILL @ X-30  
SCALE 1/2" = 1'-0"

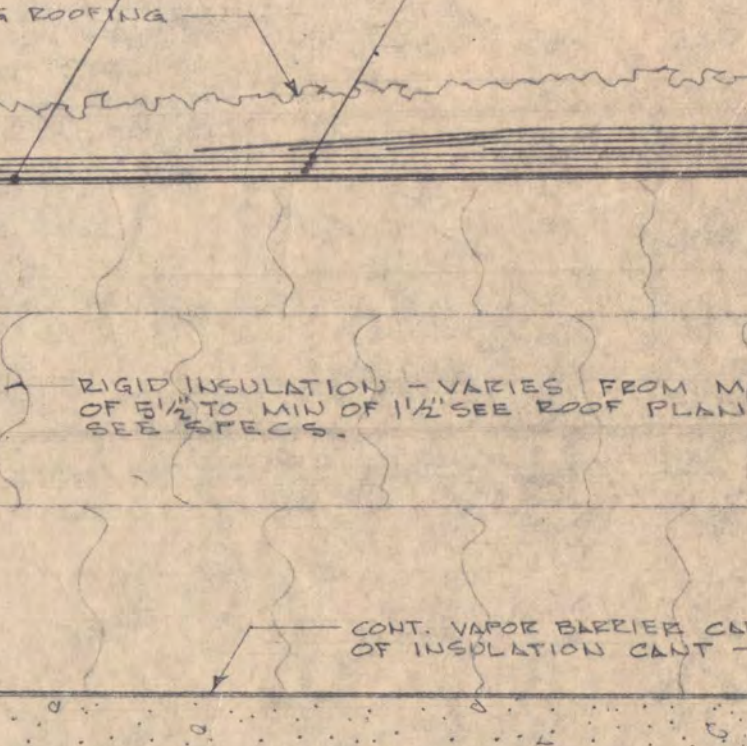

53 SILL @ X-20 & X-29  
SCALE 1/2" = 1'-0"

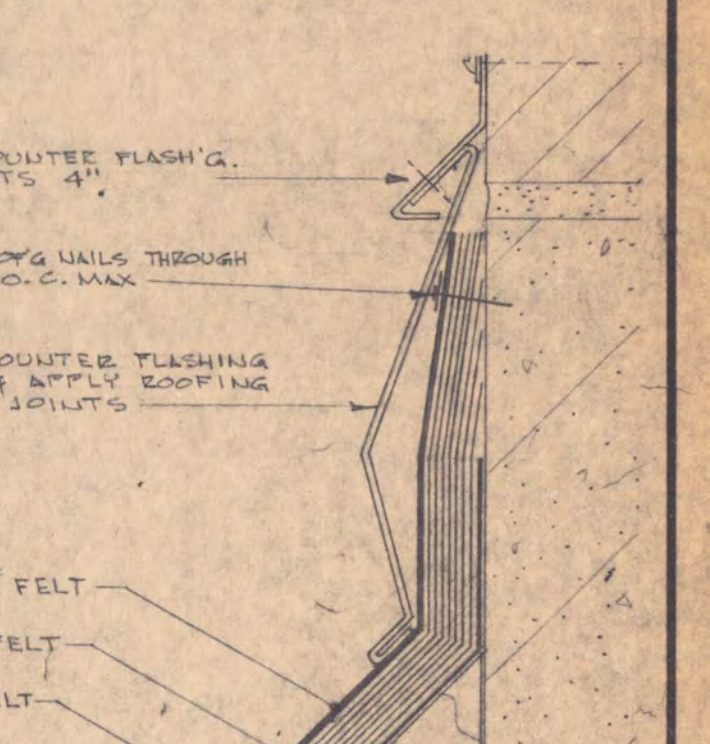

54 SILL @ X-30  
SCALE 1/2" = 1'-0"

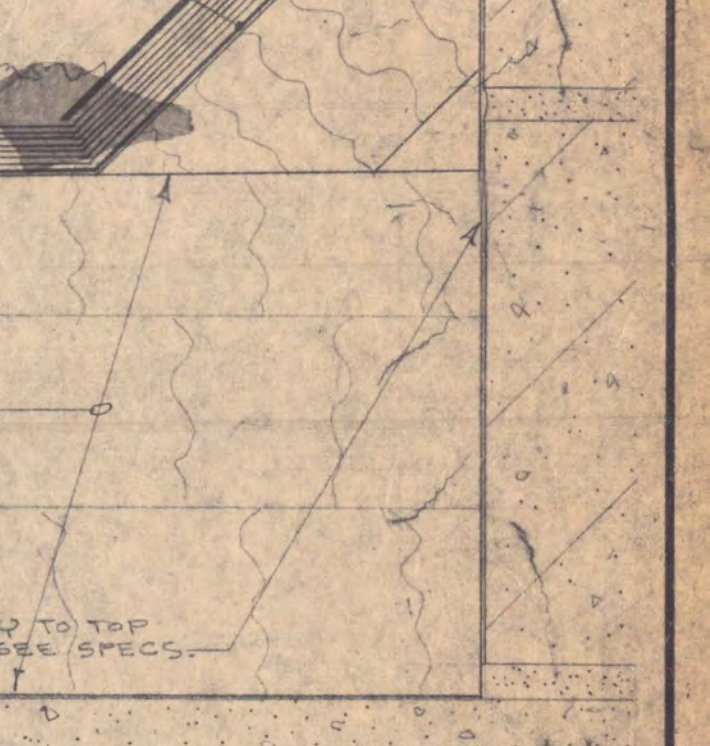

55 SILL @ X-20 & X-29  
SCALE 1/2" = 1'-0"

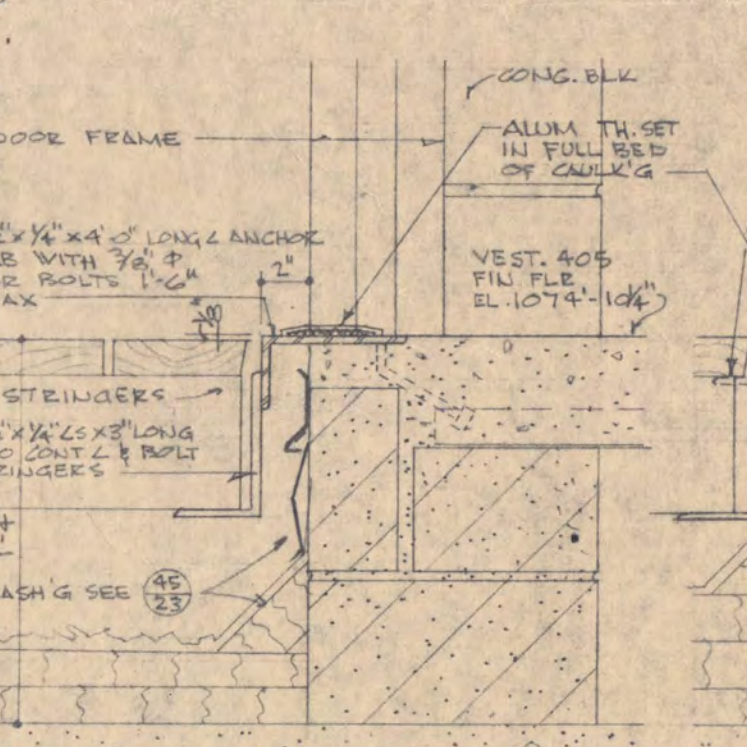

56 SILL @ X-30  
SCALE 1/2" = 1'-0"

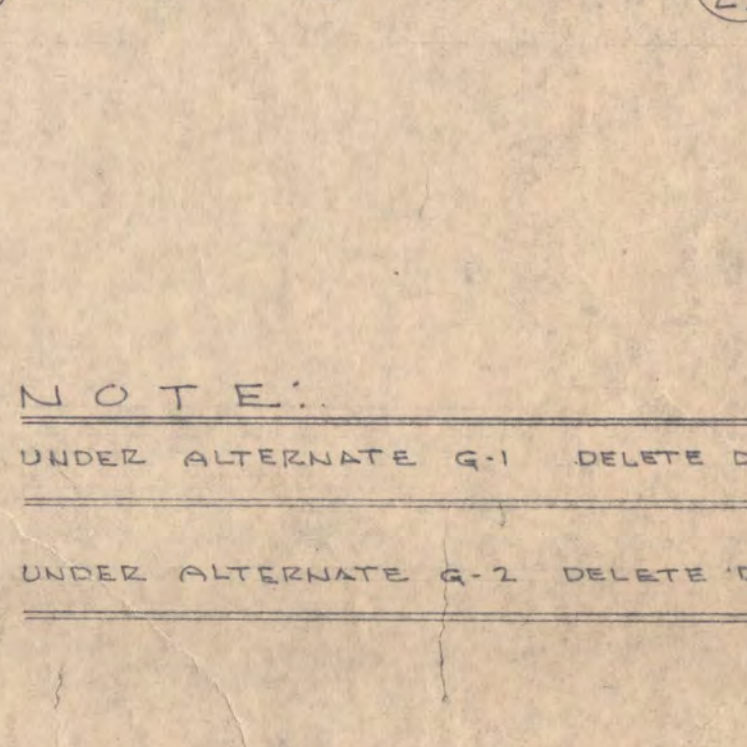

57 SILL @ X-20 & X-29  
SCALE 1/2" = 1'-0"

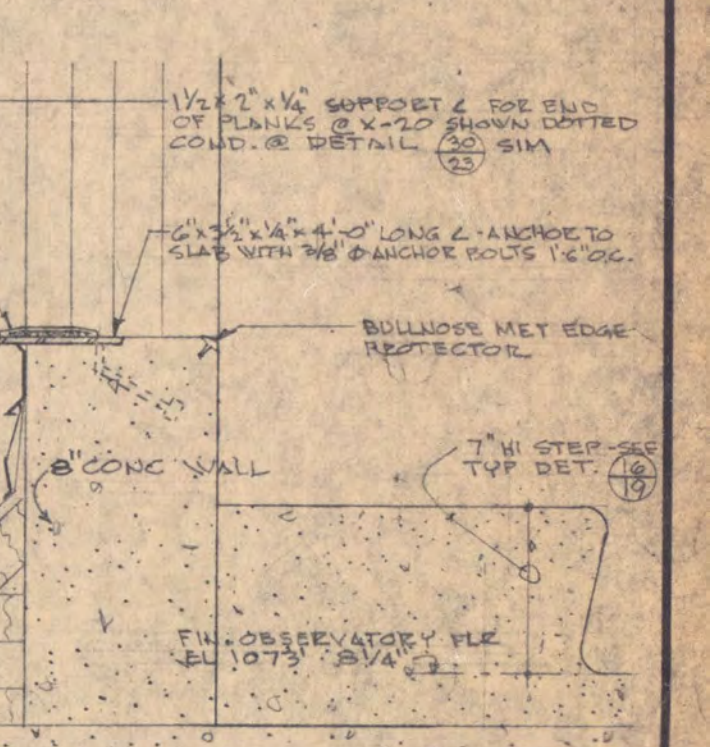

58 SILL @ X-30  
SCALE 1/2" = 1'-0"

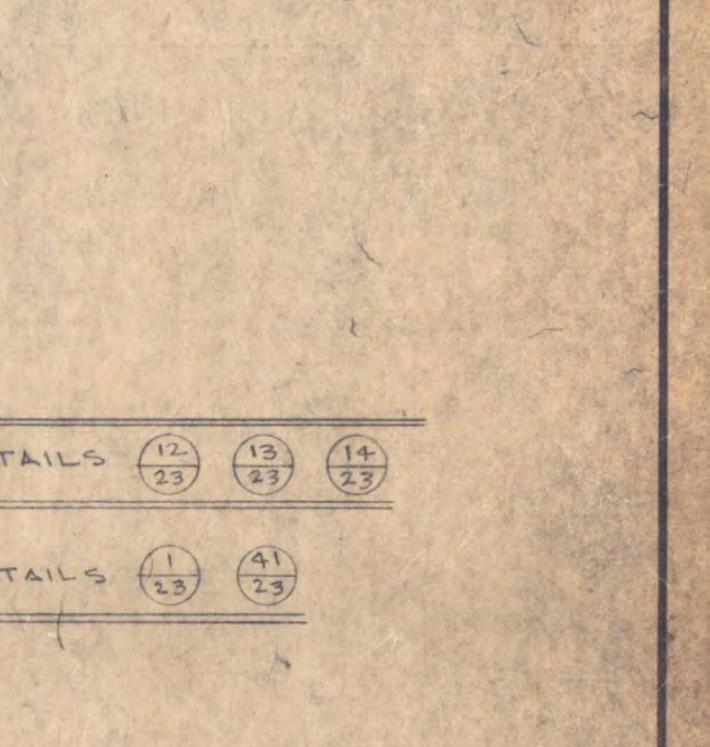

59 SILL @ X-20 & X-29  
SCALE 1/2" = 1'-0"



60 SILL @ X-30  
SCALE 1/2" = 1'-0"



61 SILL @ X-20 & X-29  
SCALE 1/2" = 1'-0"