

1 SECTION THRU SOUTHEAST EXTERIOR STAIR
 3/8" = 1'-0"

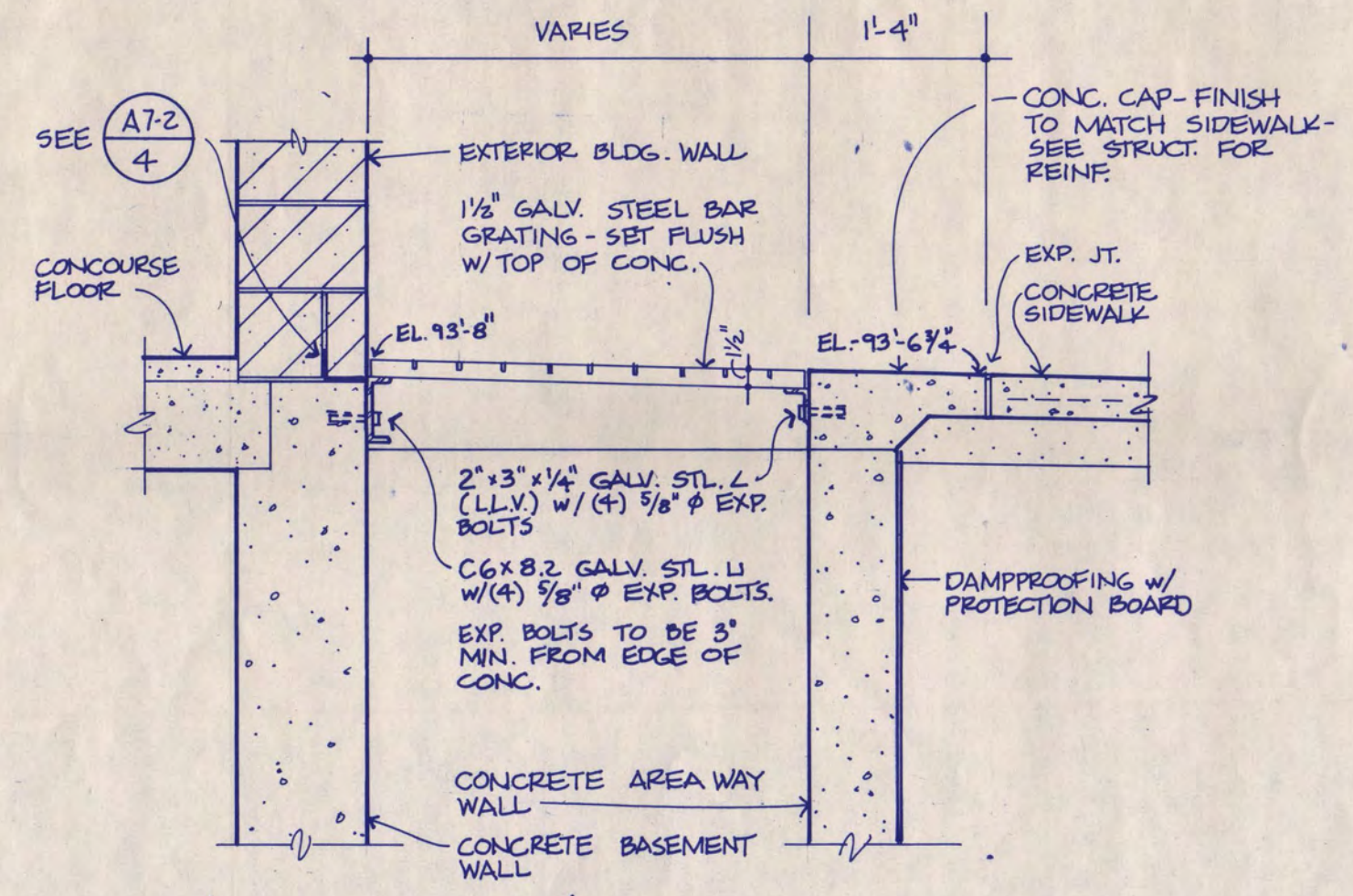

6 TOP OF AREAWAY
 3/4" = 1'-0"

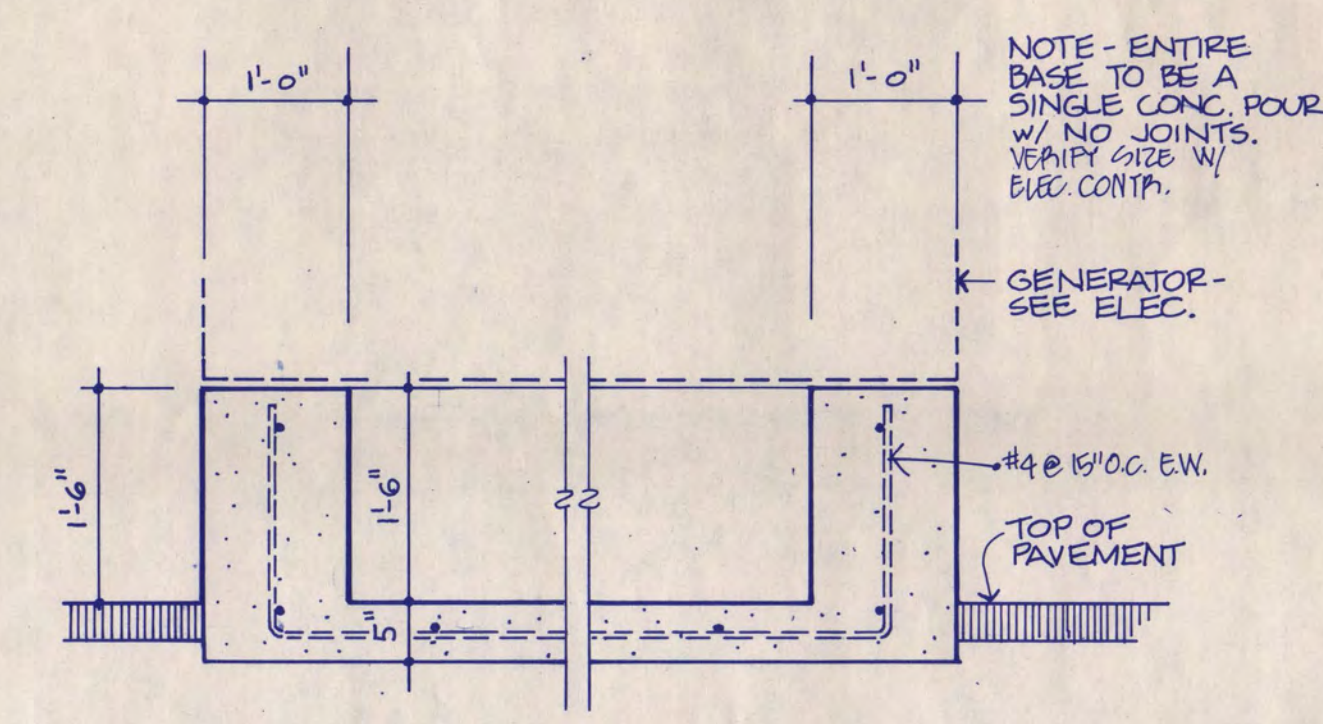

7 GENERATOR BASE
 3/4" = 1'-0"

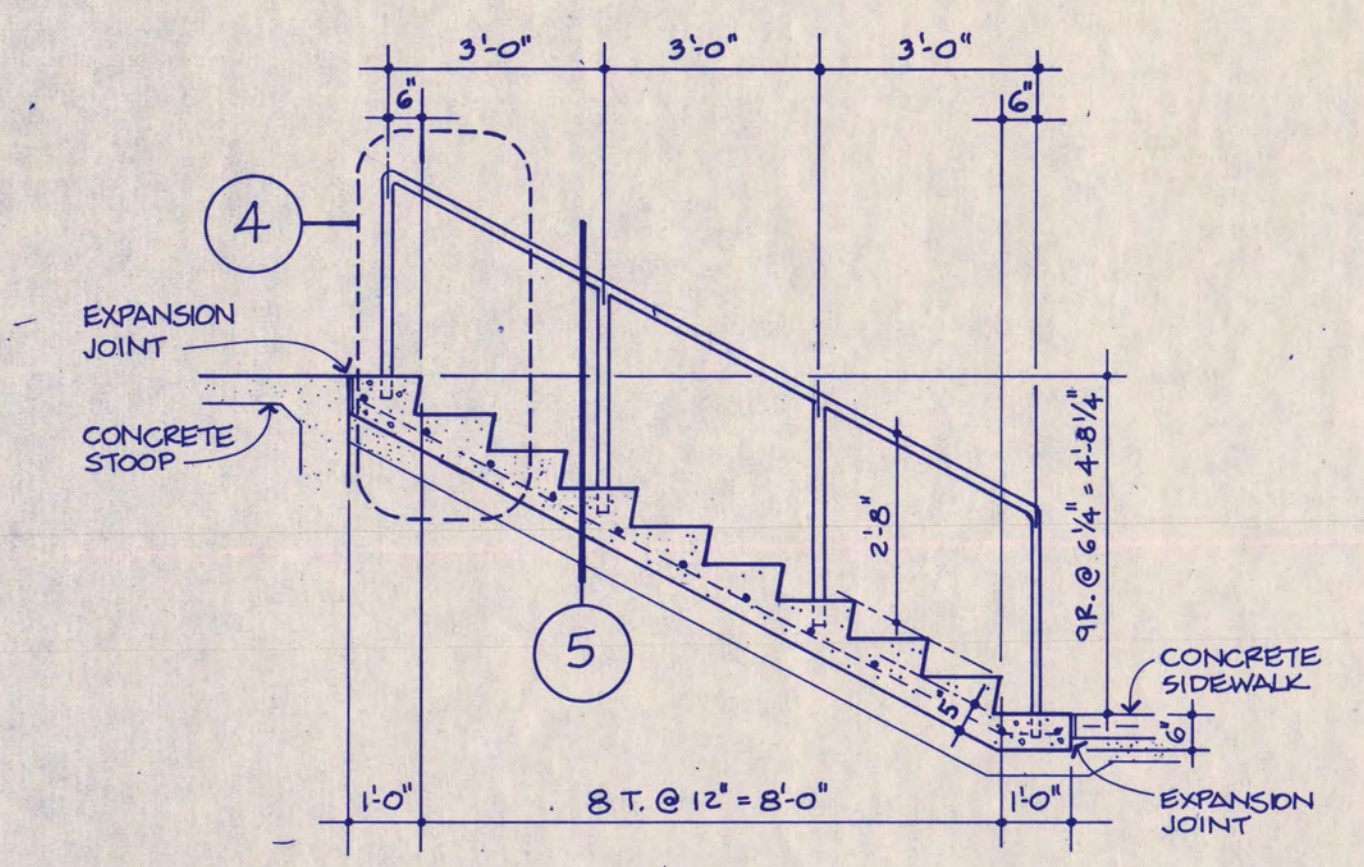

2 SECTION THRU TYP. NORTH EXT. STAIR
 3/8" = 1'-0"

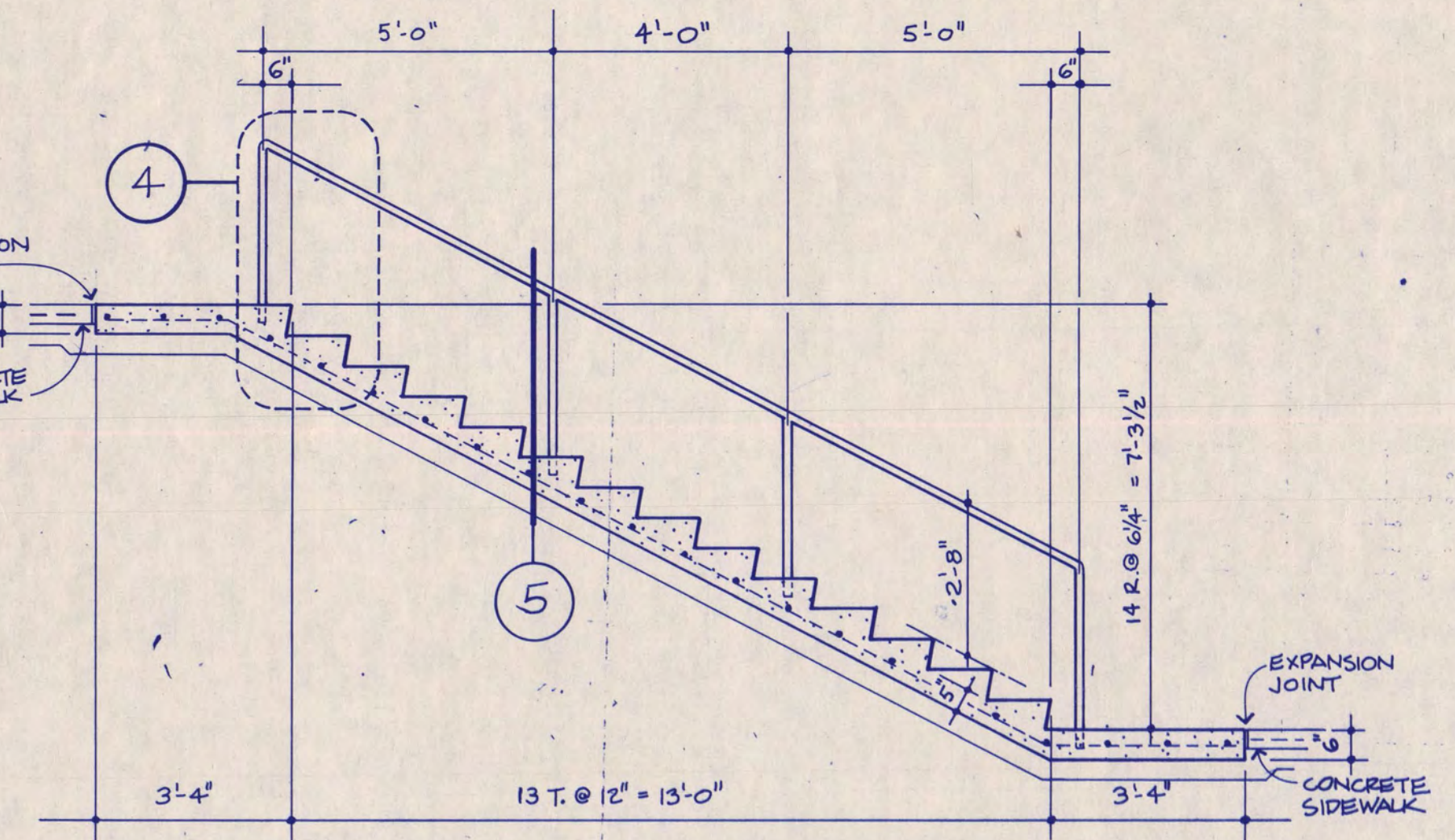

3 SECTION THRU SOUTHWEST EXTERIOR STAIR
 3/8" = 1'-0"

C	
A	
M	
E	
S	
I	

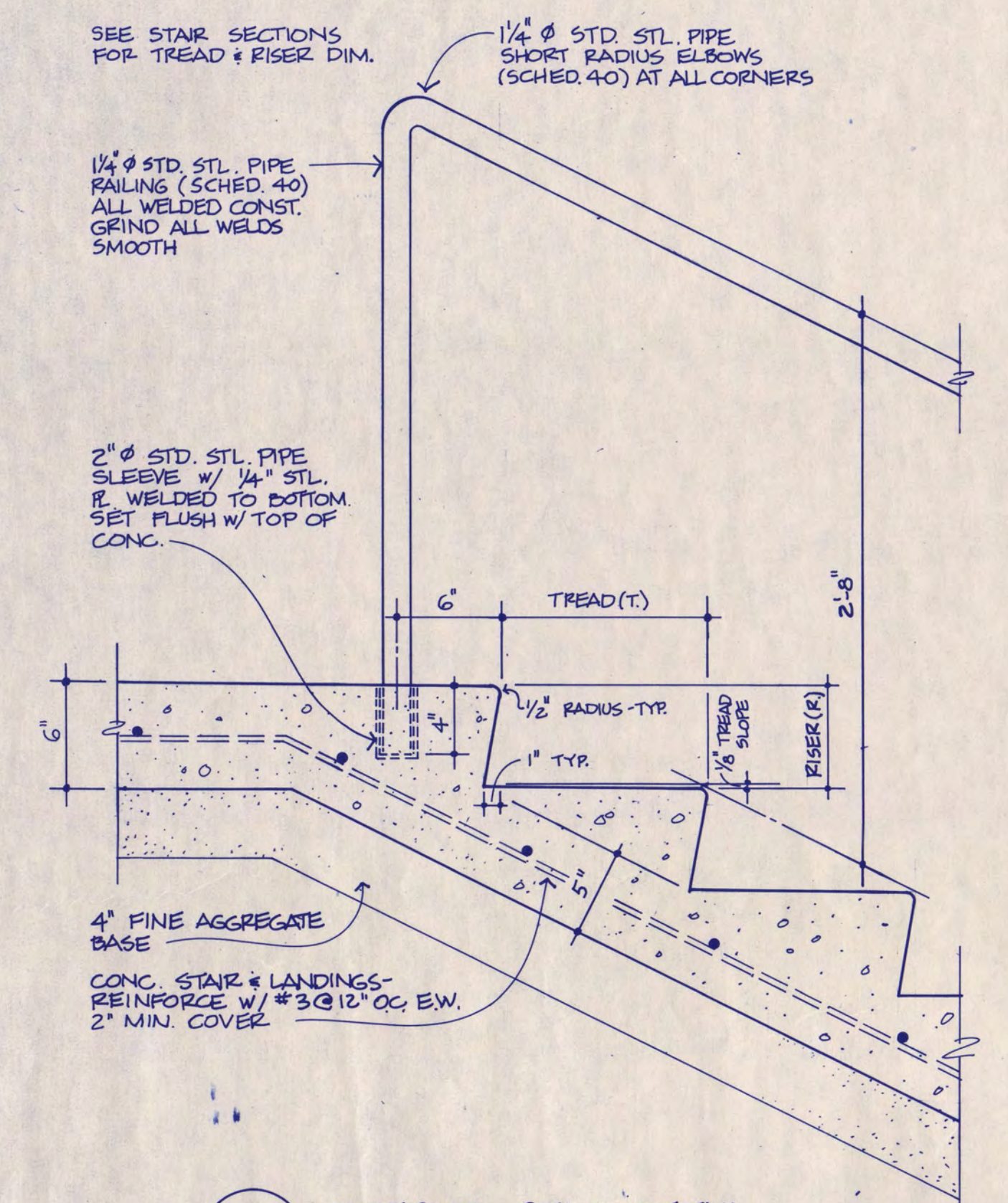

4 EXTERIOR STAIR DETAIL
 1 1/2" = 1'-0"

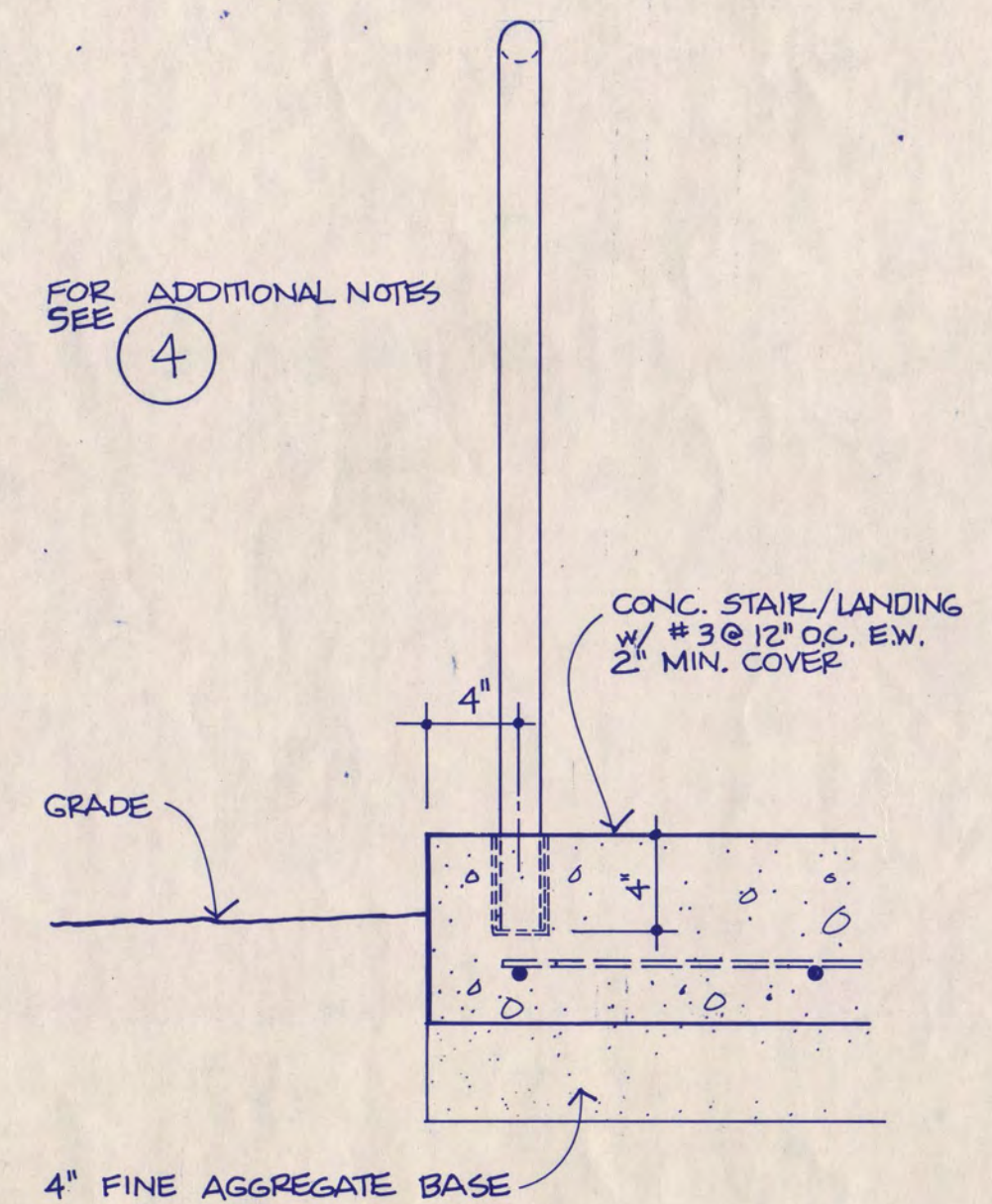

5 EXTERIOR STAIR DETAIL
 1 1/2" = 1'-0"

I hereby certify that this plan, specification, or report was prepared by me or under my direct supervision and that I am a duly Registered Architect under the laws of the State of Minnesota.

Michael D. Jones
 Date 1/1/86 Reg. No. 0161169

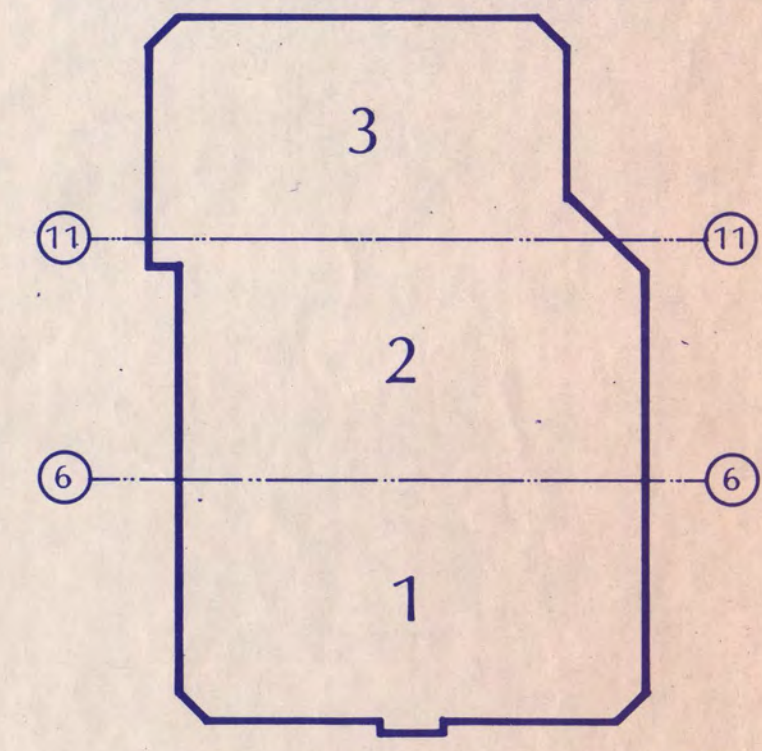

KEY PLAN

NATIONAL HOCKEY CENTER

ST. CLOUD STATE UNIVERSITY

ST. CLOUD, MINNESOTA

Ellerbe

One Appletree Square
 Minneapolis, MN 55425
 (612) 853-2000
 ©Ellerbe 1986

EXTERIOR STAIR AND RAILING DETAILS

Scale AS NOTED

Date SEP 9, 1986 Comm. No. 2766-871
 In Charge DTB
 Drawn By RS
 Checked By RE

A9-3

Revision	Date	No.
C.O. EDITION 1988	7-1-88	
ISSUED FOR BIDDING	7-1-88	
BULLETIN NO. 1	3-10-89	
BULLETIN NO. 4	6-30-89	
NO BUILTS		

GENERAL NOTES:
 1. ALL INTERIOR STEEL RAILINGS SHOWN ON THIS SHEET SHALL RECEIVE PAINT COLOR P5.
 2. RAILING TYPES R-10, R-10A & R-11 ARE NOT USED.

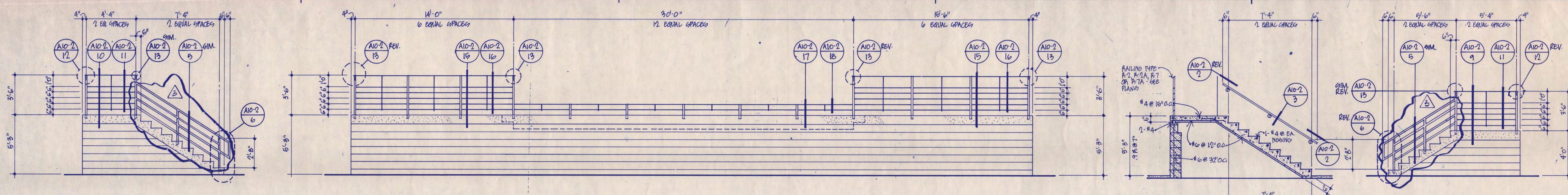

1 RAILING TYPE R-1 RAILING TYPE R-1A REVERSED 1/4"=1'-0"
 2 RAILING TYPE R-2 RAILING TYPE R-2A REVERSED 1/4"=1'-0"
 3 RAILING TYPE R-3 RAILING TYPE R-3A REVERSED 1/4"=1'-0"
 4 RAILING TYPE R-4 RAILING TYPE R-4A REVERSED 1/4"=1'-0"

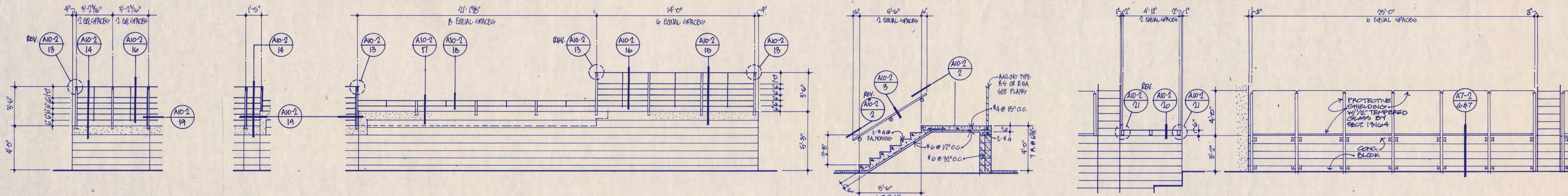

5 RAILING TYPE R-5 RAILING TYPE R-5A REVERSED 1/4"=1'-0"
 6 RAILING TYPE R-6 RAILING TYPE R-6A REVERSED 1/4"=1'-0"
 7 RAILING TYPE R-7 RAILING TYPE R-7A REVERSED 1/4"=1'-0"
 8 RAILING TYPE R-8 RAILING TYPE R-8A REVERSED 1/4"=1'-0"
 9 RAILING TYPE R-9 RAILING TYPE R-9A REVERSED 1/4"=1'-0"
 10 PROTECTIVE SHIELDING AT CONCOURSE LEVEL WEST CONCOURSE 1/4"=1'-0"

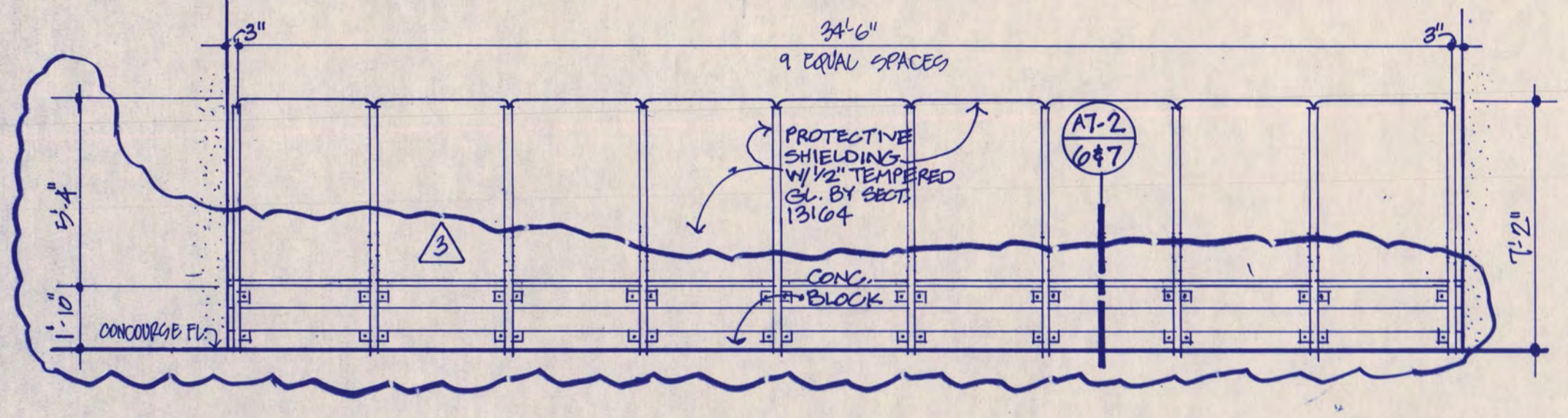

11 PROTECTIVE SHIELDING AT CONCOURSE LEVEL WEST CONCOURSE 1/4"=1'-0"

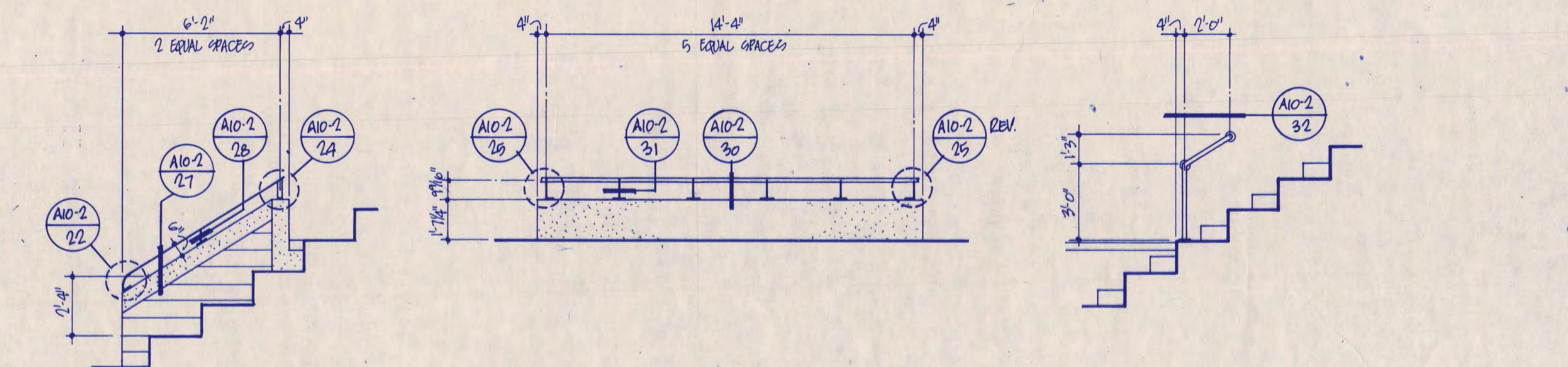

12 RAILING TYPE R-12 RAILING TYPE R-12A REVERSED 1/4"=1'-0"
 13 RAILING TYPE R-13 RAILING TYPE R-13A REVERSED 1/4"=1'-0"
 14 RAILING TYPE R-14 RAILING TYPE R-14A REVERSED 1/4"=1'-0"

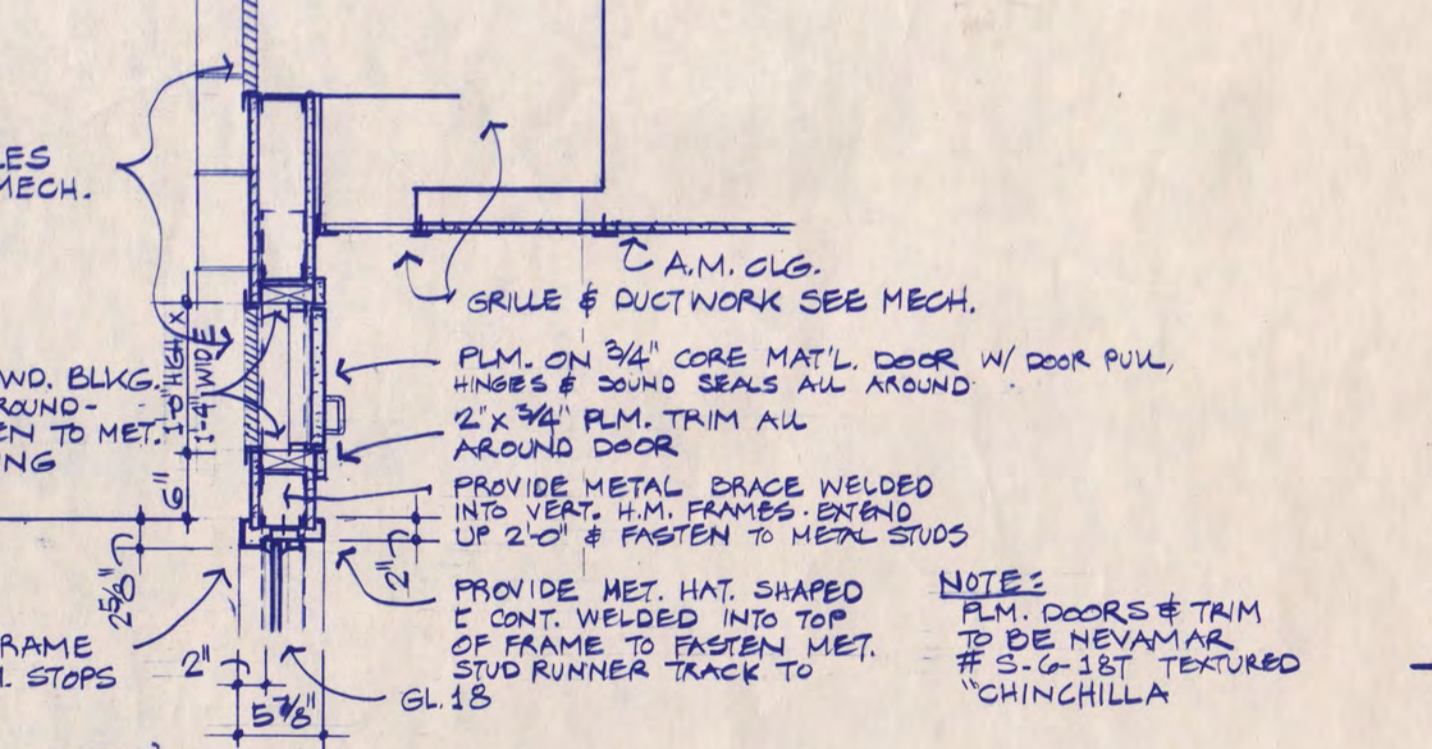
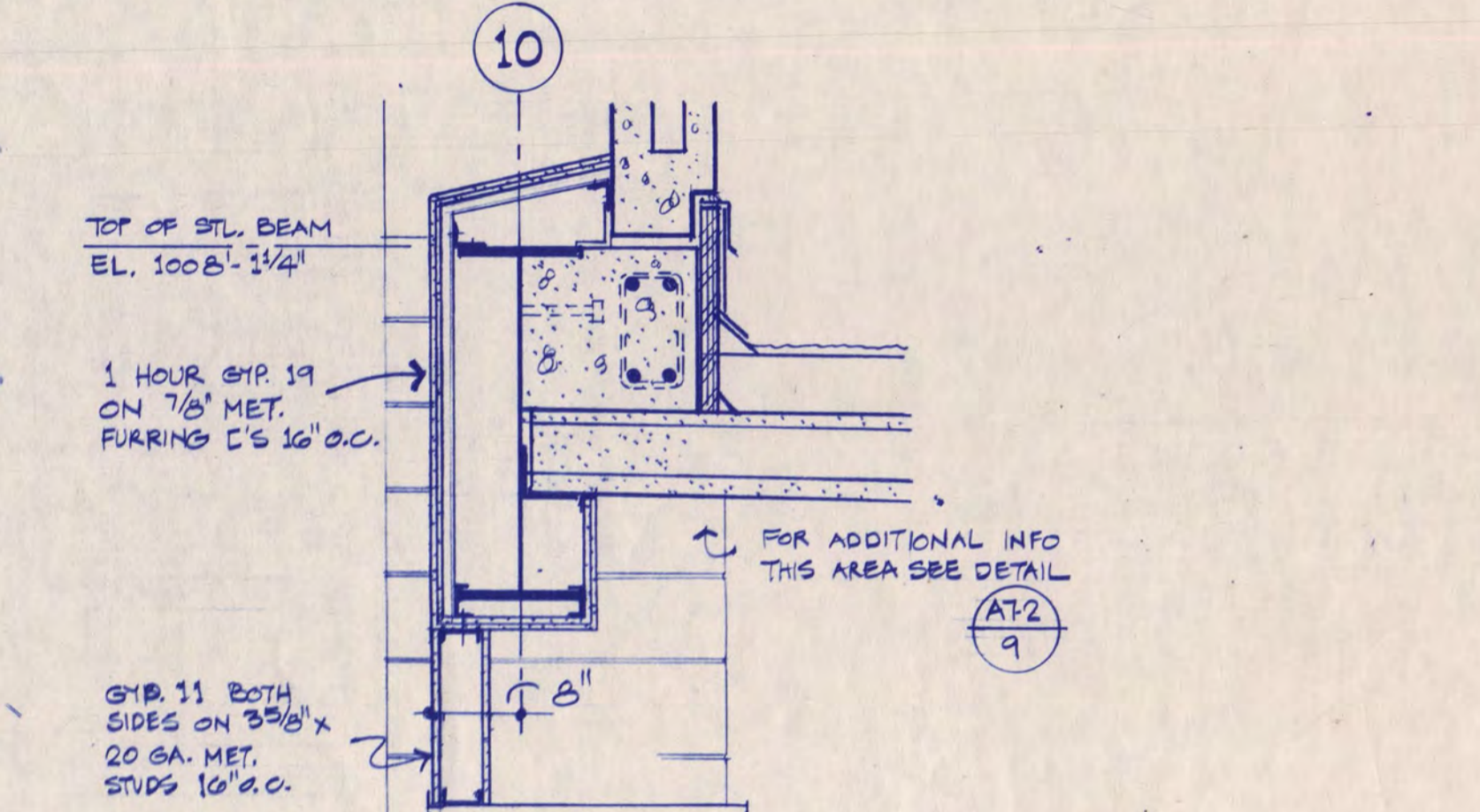

21 WINDOW HEAD DETAIL AT PRIVATE BOXES 3/4"=1'-0"

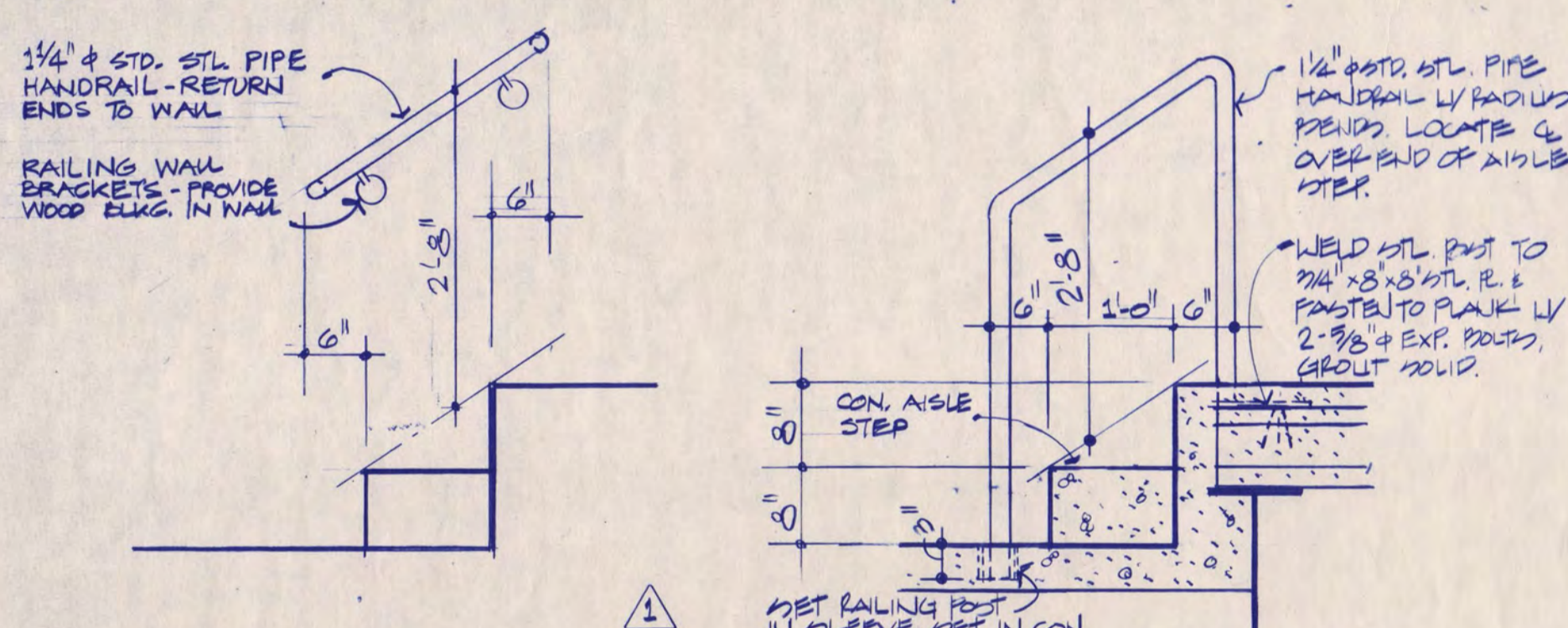

15 HANDRAIL DETAIL 3/4"=1'-0"
 16 HANDRAIL DETAIL 3/4"=1'-0"

17 JAMB DETAIL 3/4"=1'-0"
 18 JAMB DETAIL 1 1/2"=1'-0"
 19 MULLION DETAIL 3/4"=1'-0"
 20 JAMB DETAIL 1 1/2"=1'-0"

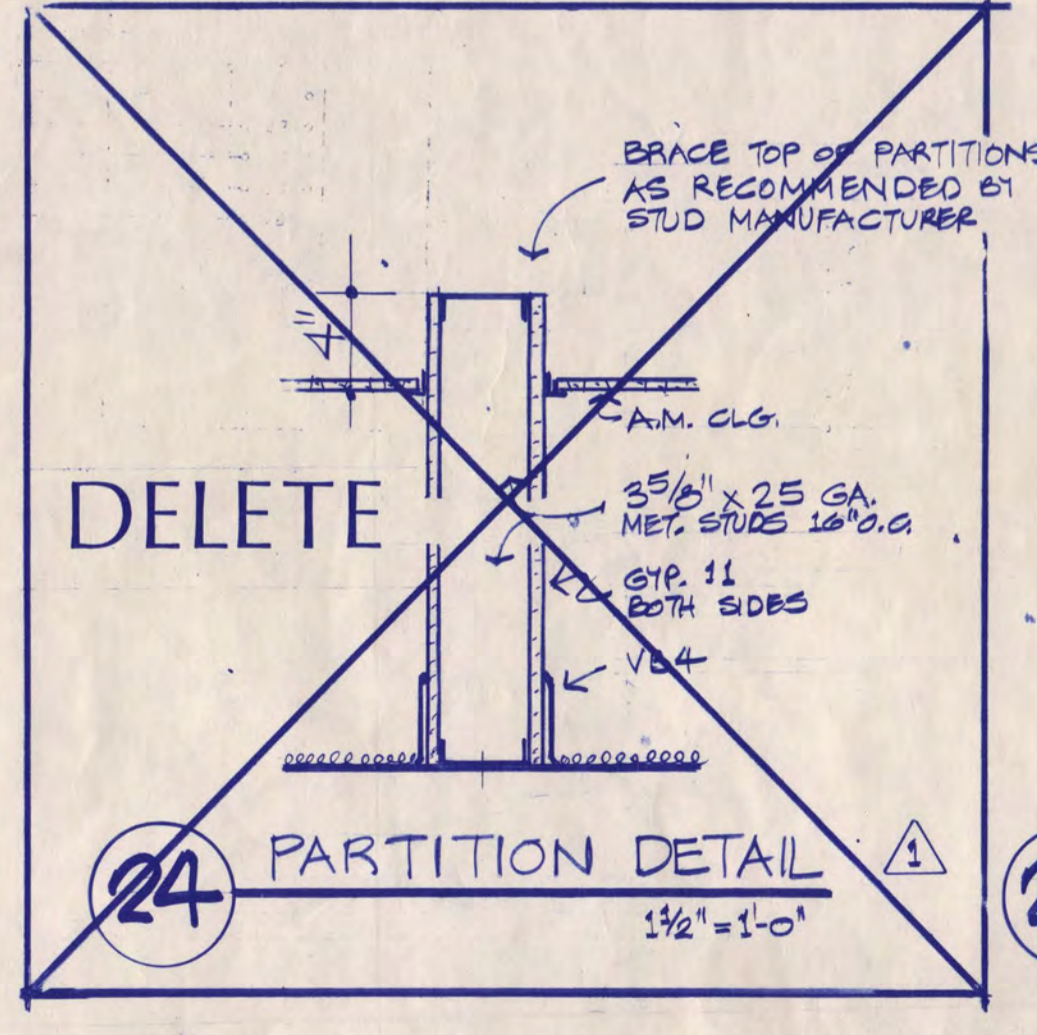

24 PARTITION DETAIL 1 1/2"=1'-0"

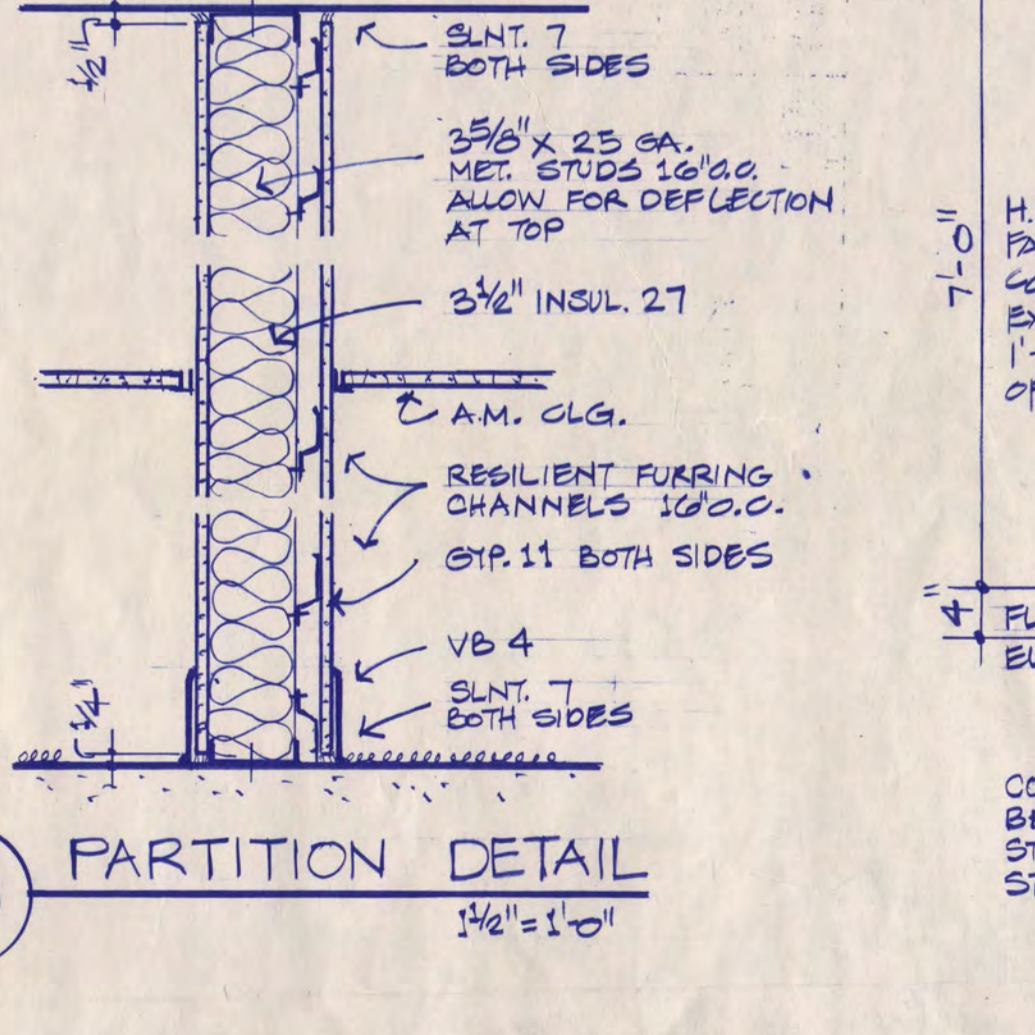

23 PARTITION DETAIL 1 1/2"=1'-0"

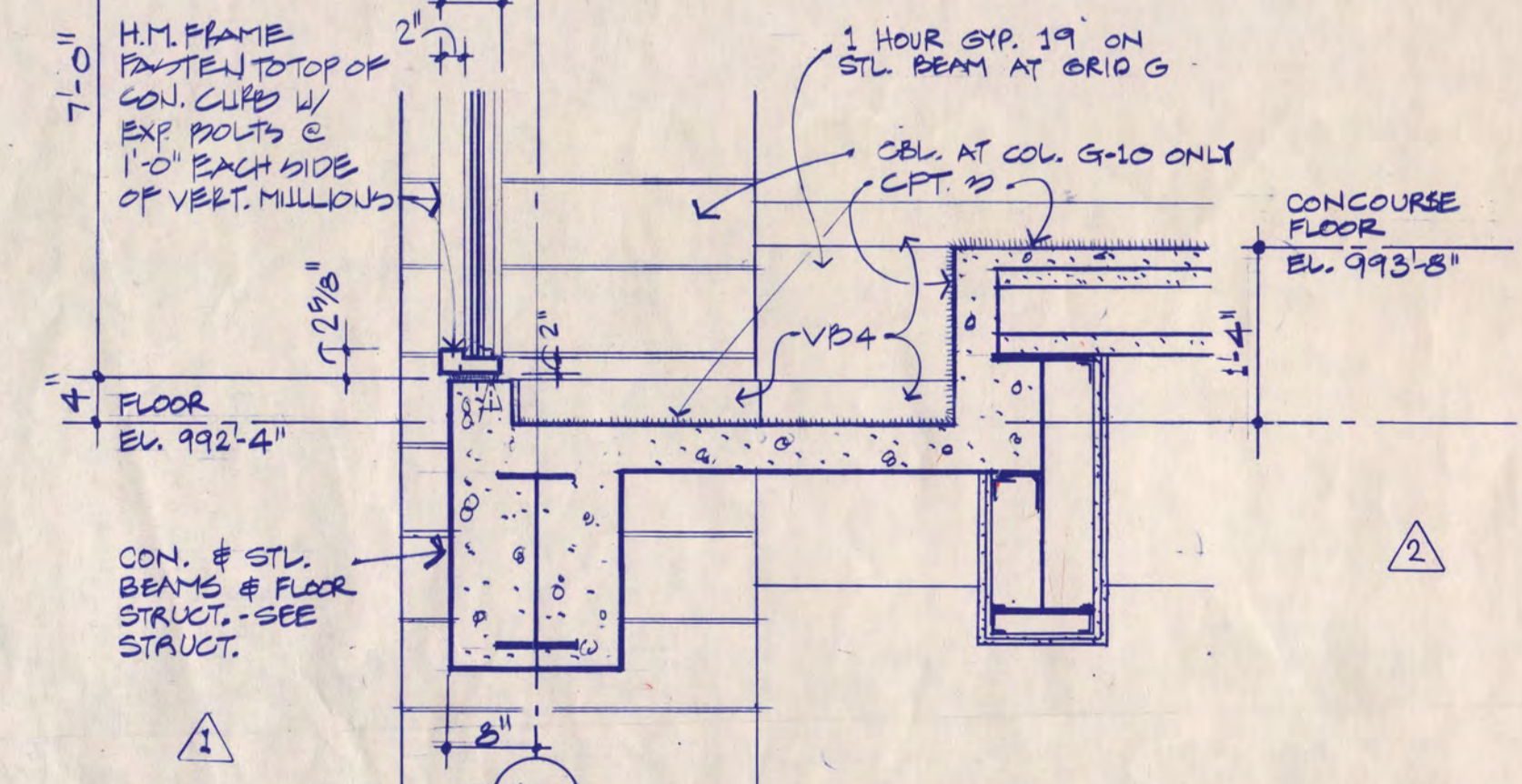

22 WINDOW SILL DETAIL AT PRIVATE BOXES 3/4"=1'-0"

I hereby certify that this plan, specification, or report was prepared by me or under my direct supervision and that I am a duly Registered Architect under the laws of the State of Minnesota.
 Date 7/1/88 Reg. No. 011169

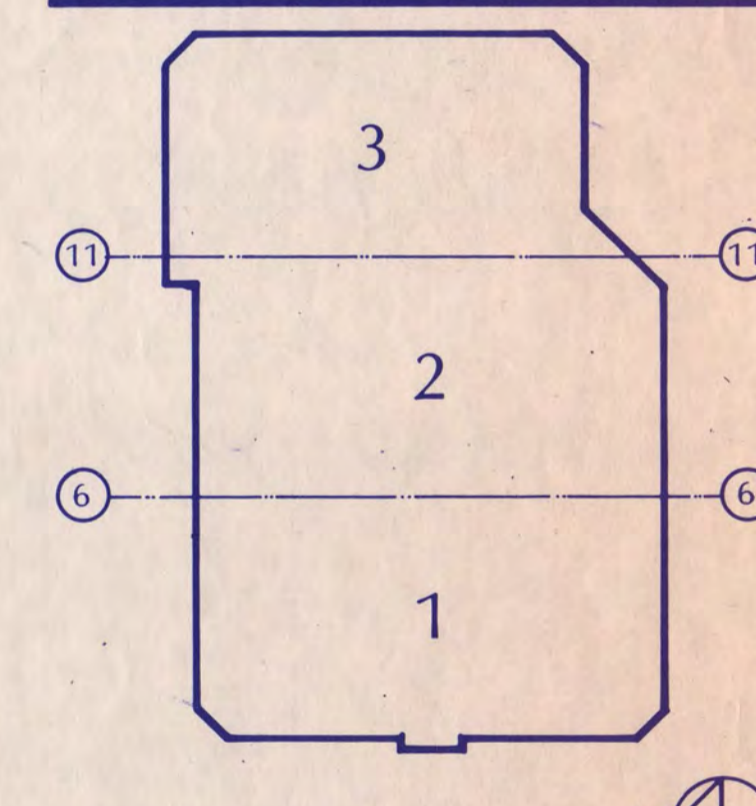

KEY PLAN
NATIONAL HOCKEY CENTER
 ST. CLOUD STATE UNIVERSITY
 ST. CLOUD, MINNESOTA

Ellerbe
 One Appletree Square
 Minneapolis, MN 55425
 (612) 853-2000
 © Ellerbe 1988

RAILING ELEVATIONS
 Scale 1/4"=1'-0" UNO
 Date SEP 9, 1988 Comm. No. 8106-871
 In Charge DTE
 Drawn By EPP
 Checked By RB

A10-1

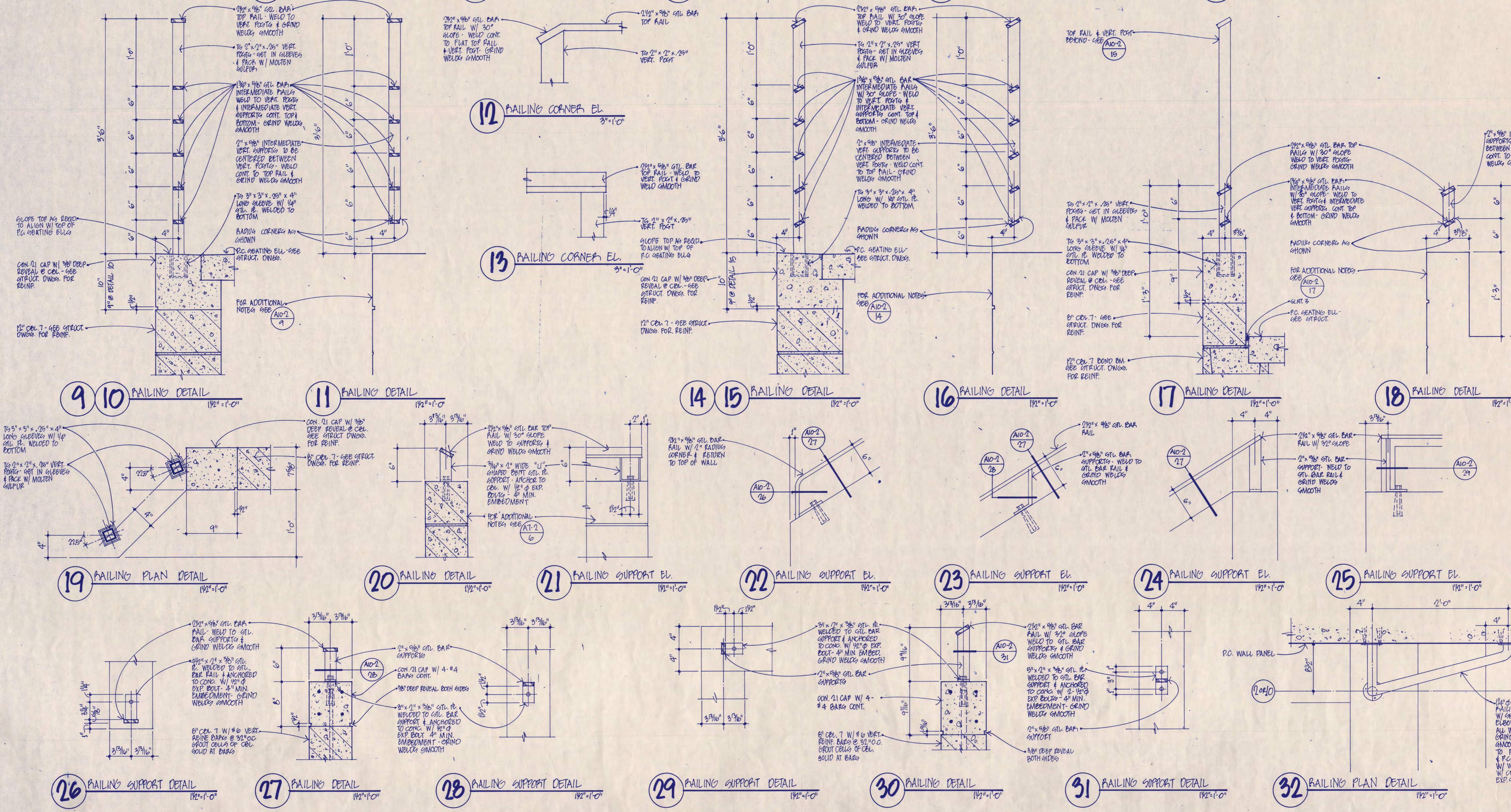
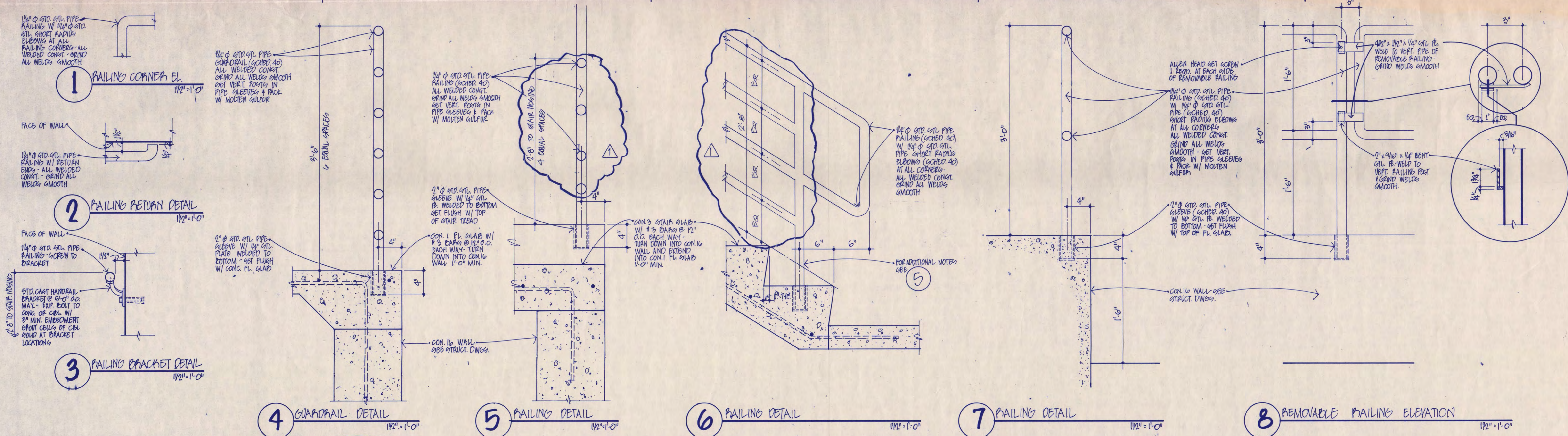

I hereby certify that this plan, specification, or report was prepared by me or under my direct supervision and that I am a duly Registered Architect under the laws of the State of Minnesota.
 Date 9/10/88 Reg. No. 0161169

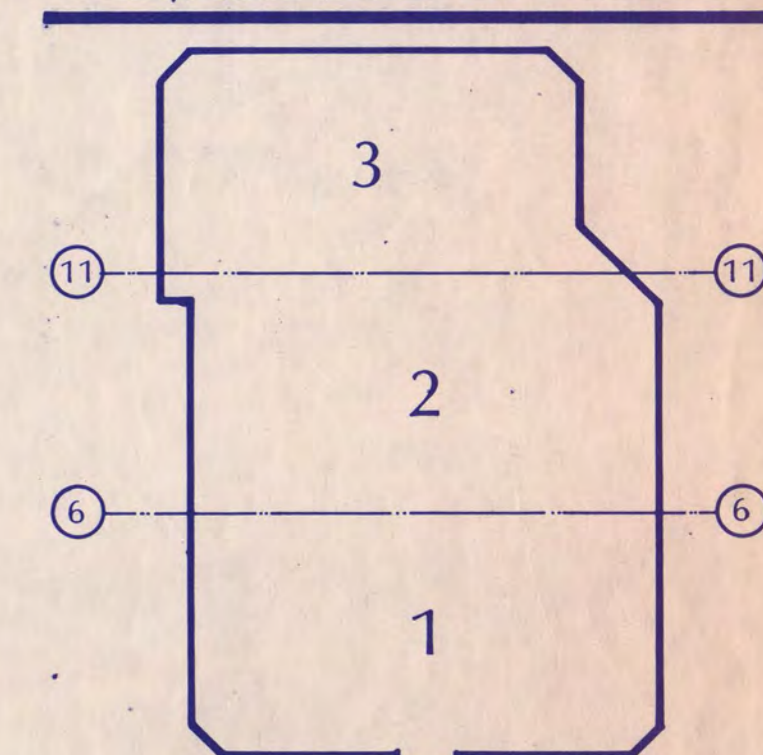

NATIONAL HOCKEY CENTER

ST. CLOUD STATE UNIVERSITY
 ST. CLOUD, MINNESOTA

Ellerbe

One Appletree Square
 Minneapolis, MN 55425
 (612) 853-2000
 © Ellerbe 1988

RAILING DETAILS

Scale 1/2" = 1'-0" U.N.C.
 Date SEP 9, 1988 Comm. No. E766-871
 In Charge DFB
 Drawn By BFP
 Checked By RB

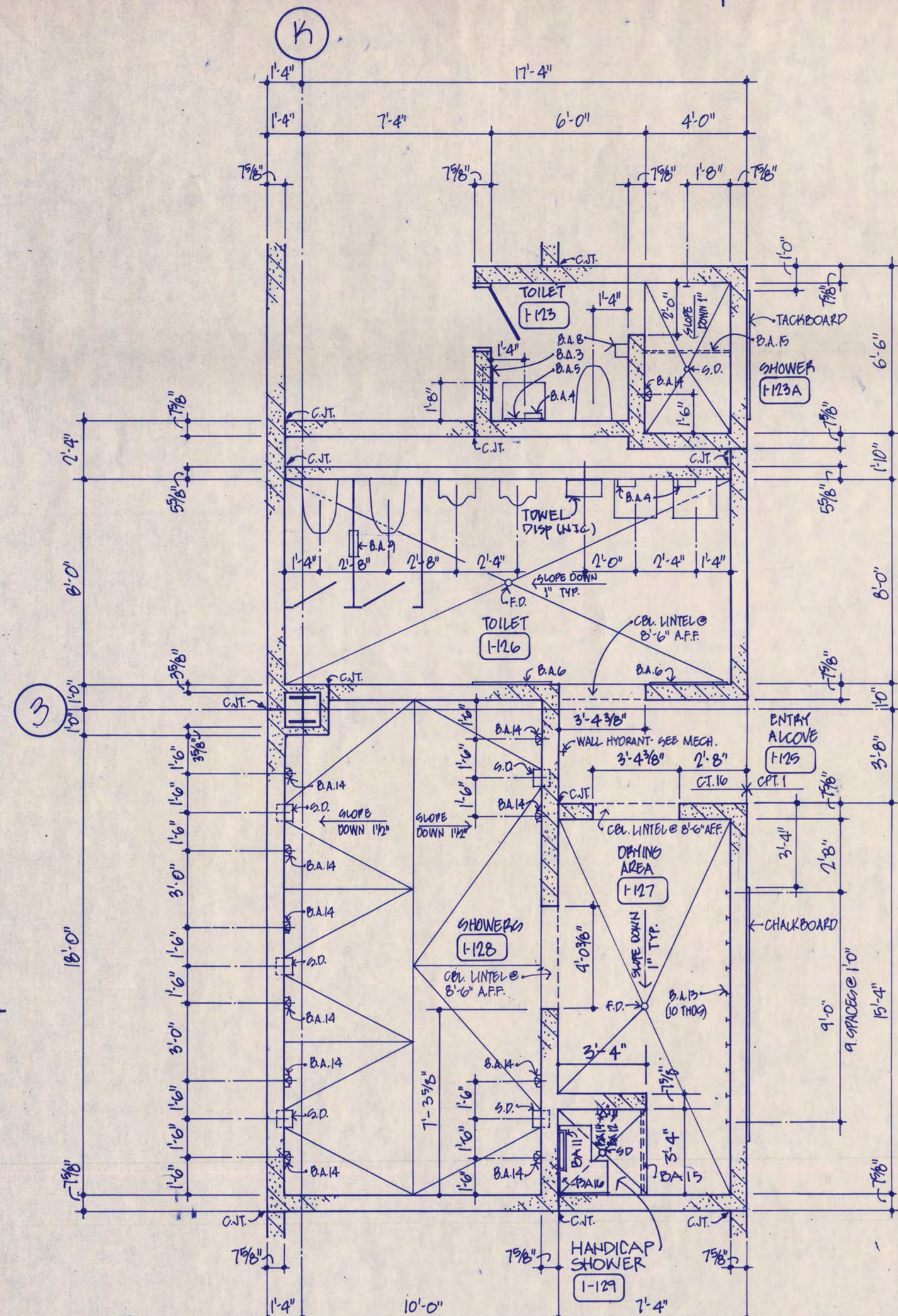

1 ENLARGED PLAN - ROOMS 1-123, 1-123A, 1-123B, 1-126, 1-127 & 1-128

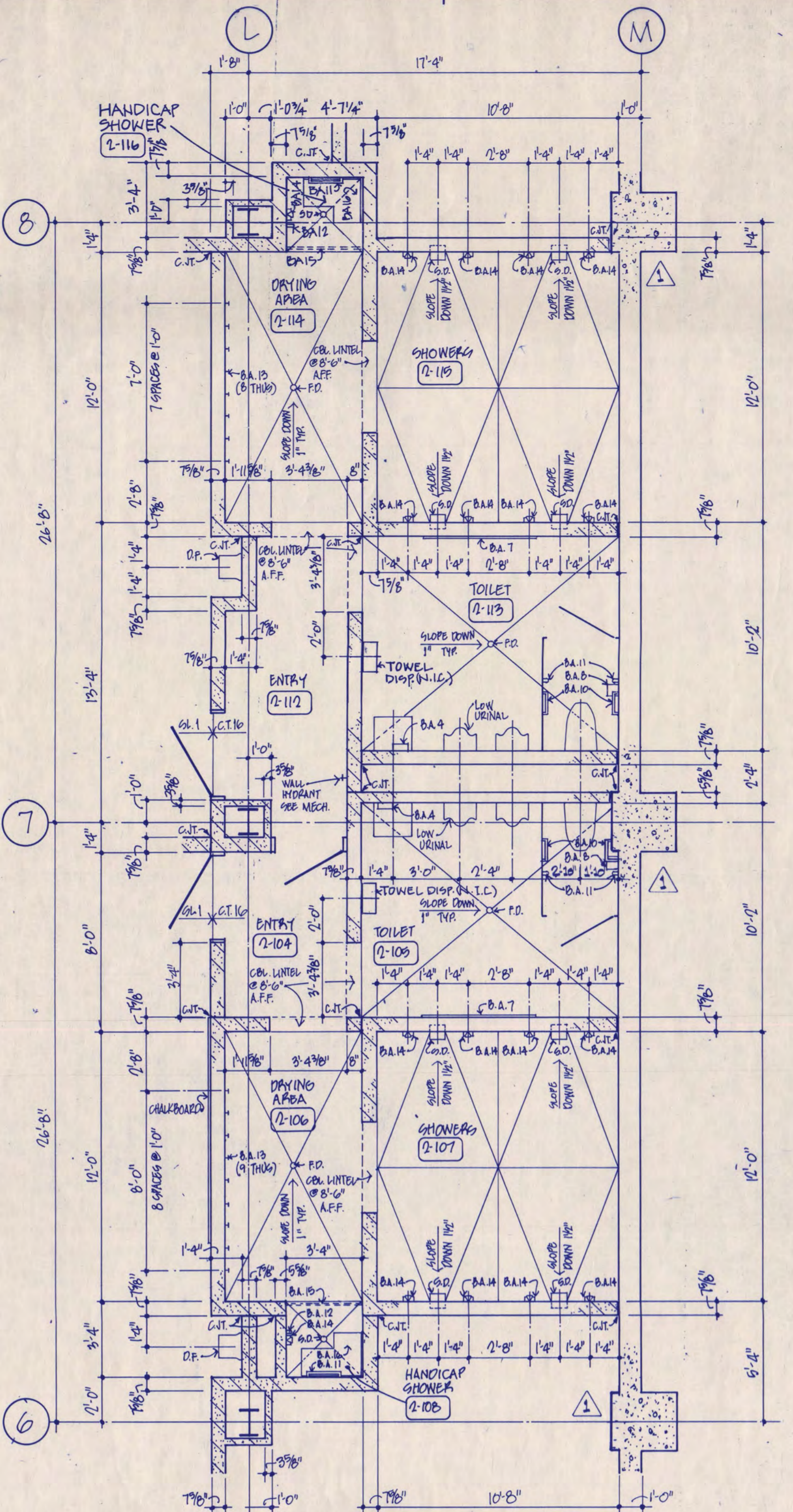

2 ENLARGED PLAN - ROOMS 2-104, 2-108 & 2-112 - 2-115

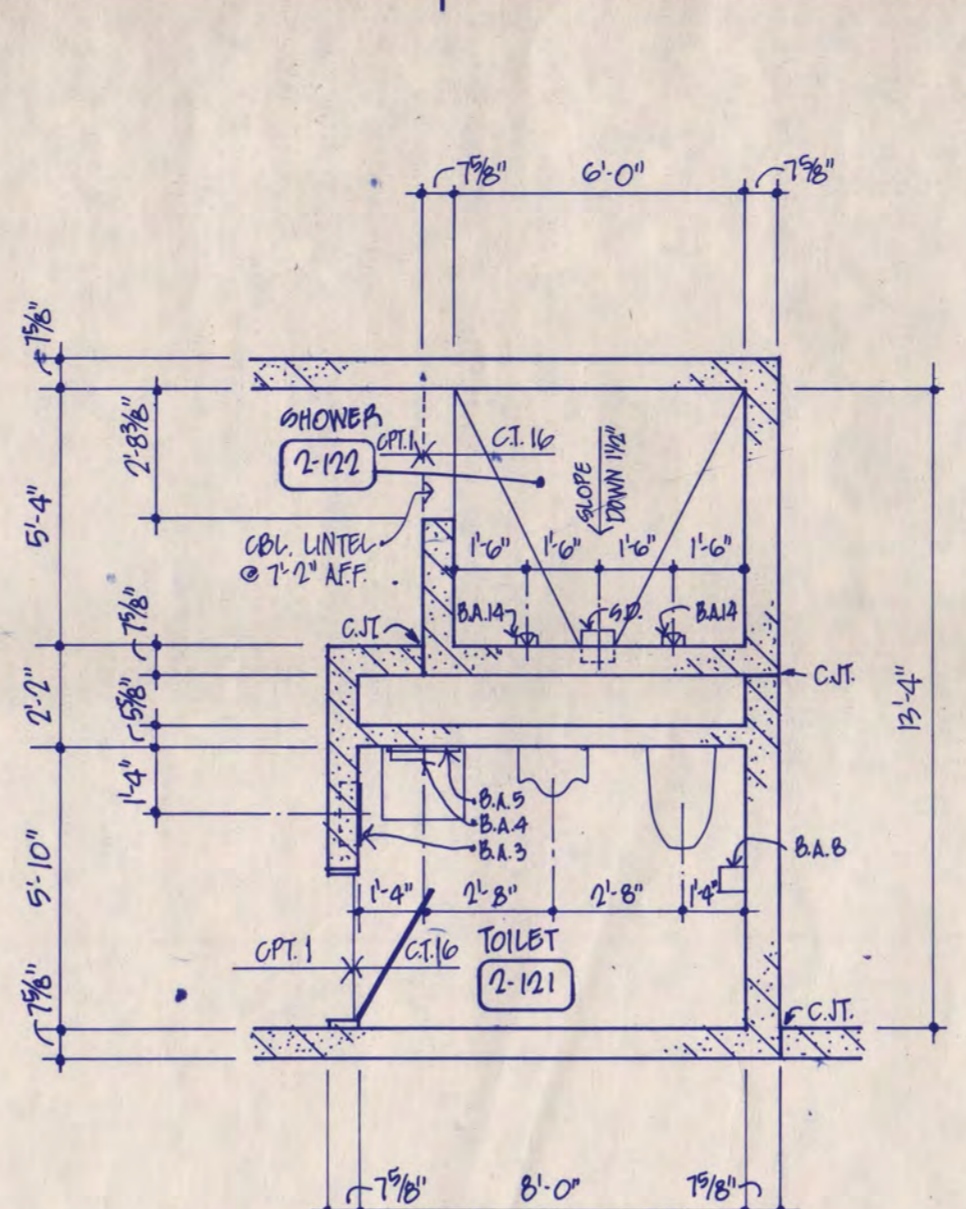

3 ENLARGED PLAN - ROOMS 1-121 & 1-122

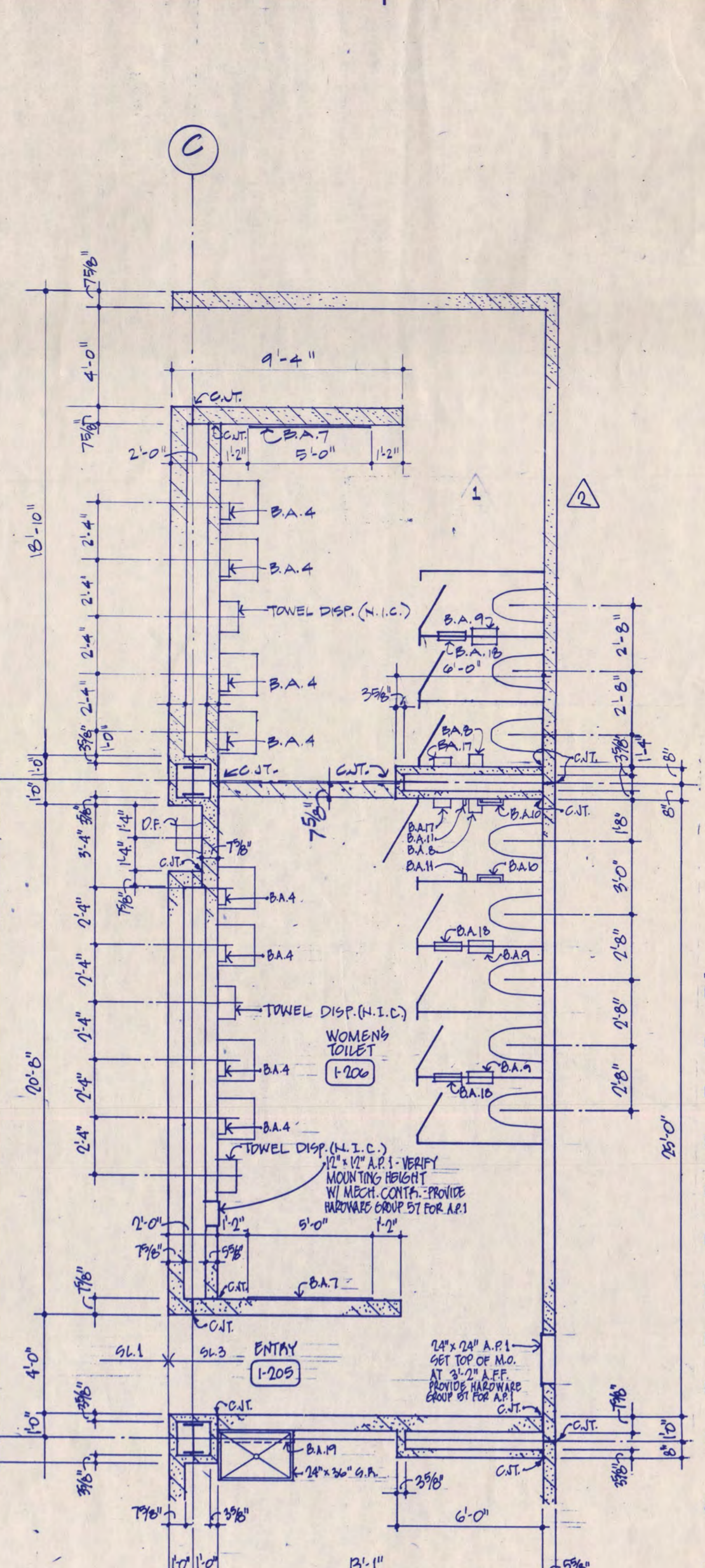

4 ENLARGED PLAN - ROOMS 1-105 & 1-106

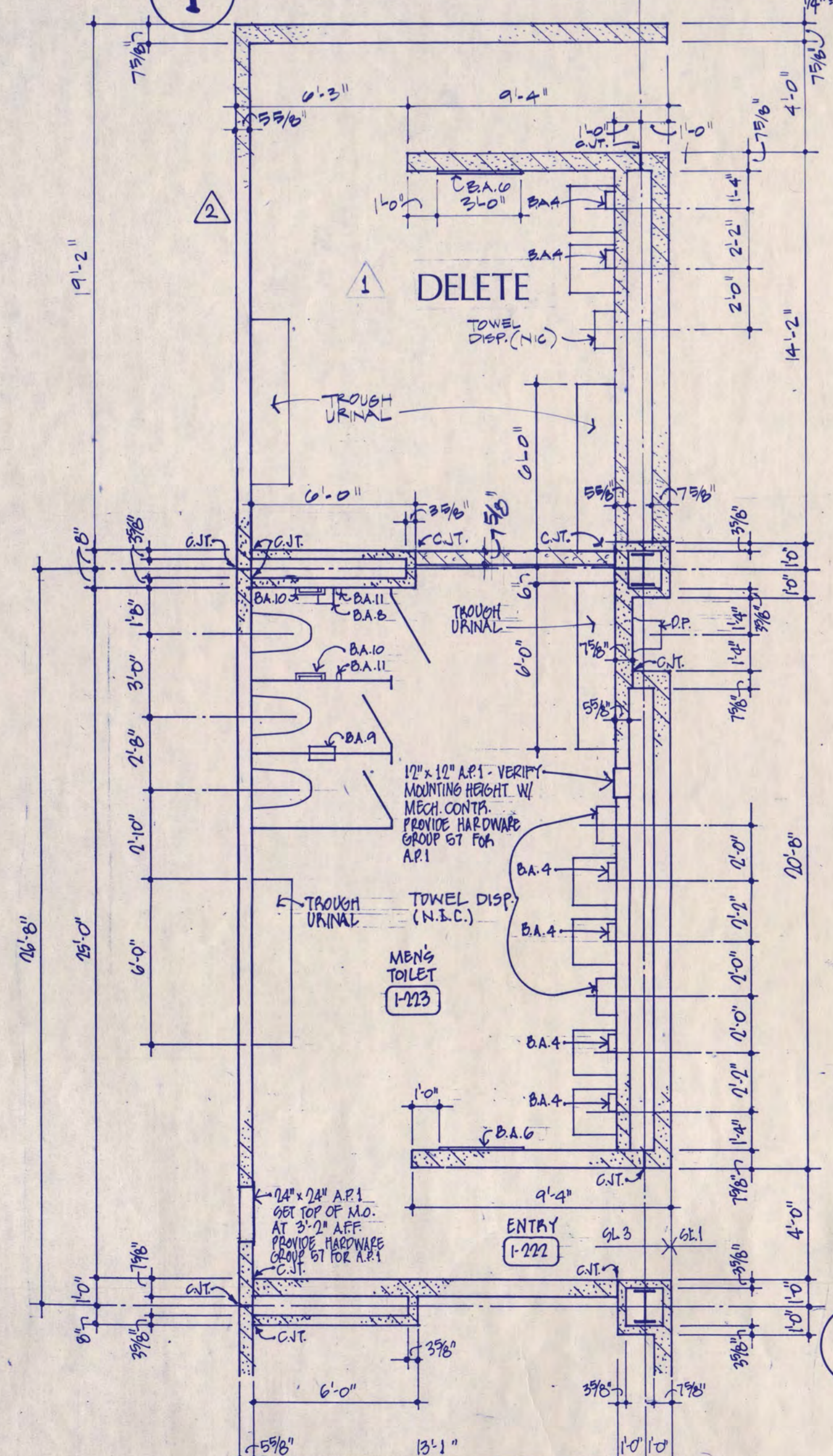

5 ENLARGED PLAN - ROOMS 1-222 & 1-223

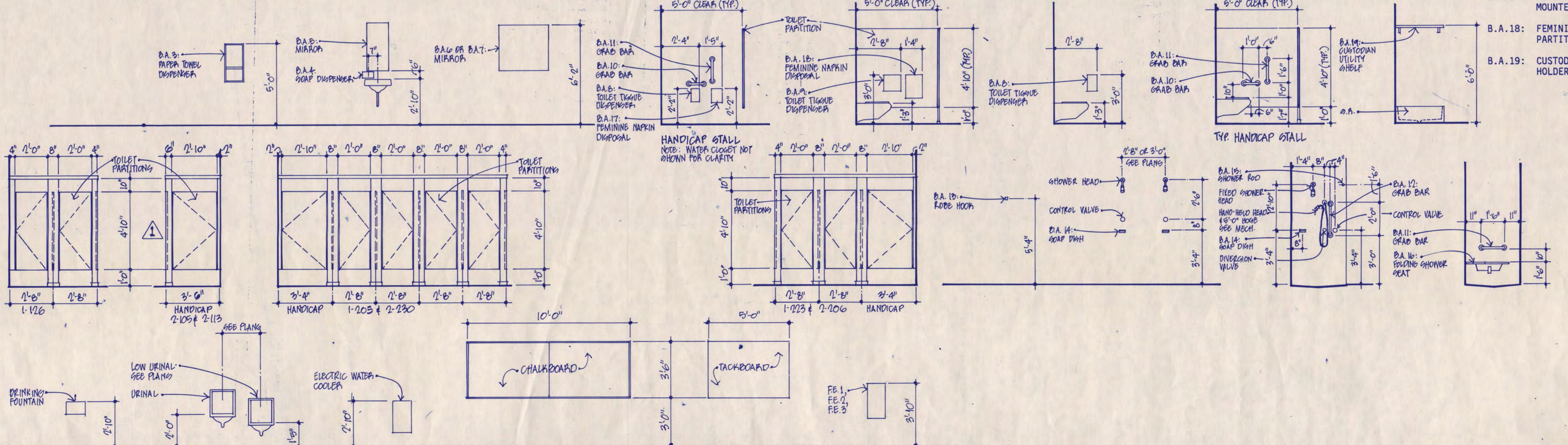

6 TYPICAL ELEVATIONS OF BUILDING ACCESSORIES

BUILDING ACCESSORY LIST

- B.A.1: NOT USED
- B.A.2: NOT USED
- B.A.3: PAPER TOWEL DISPENSER, RECESSED, B-362.
- B.A.4: SOAP DISPENSER, SURFACE MOUNTED, B-112.
- B.A.5: MIRROR WITH STAINLESS STEEL CHANNEL FRAME, 16" X 36", B-165 1636.
- B.A.6: MIRROR WITH STAINLESS STEEL CHANNEL FRAME, 36" X 36", B-165 3636.
- B.A.7: MIRROR WITH STAINLESS STEEL CHANNEL FRAME, 60" X 36", B-165 6036.
- B.A.8: TOILET TISSUE DISPENSER, SURFACE MOUNTED, B-288.
- B.A.9: TOILET TISSUE DISPENSER, THROUGH PARTITION MOUNTED, B-386.
- B.A.10: GRAB BAR, 1-1/2" DIAMETER, 12" LONG, SATIN FINISH, CONCEALED MOUNTING, B-6206.99 X 12.
- B.A.11: GRAB BAR, 1-1/2" DIAMETER, 18" LONG, SATIN FINISH, CONCEALED MOUNTING, B-6206.99 X 18.
- B.A.12: GRAB BAR, 1-1/2" DIAMETER, 24" LONG, SATIN FINISH, CONCEALED MOUNTING, B-6206.99 X 24.
- B.A.13: ROBE HOOK, B-2116.
- B.A.14: SOAP DISH, B-680.
- B.A.15: SHOWER CURTAIN ROD, 1" DIAMETER, B-207.
- B.A.16: FOLDING SHOWER SEAT, RIGHT HAND, B-517.
- B.A.17: FEMINE NAPKIN DISPOSAL, SURFACE MOUNTED, B-270.
- B.A.18: FEMINE NAPKIN DISPOSAL, THROUGH PARTITION MOUNTED, B-354.
- B.A.19: CUSTODIAN UTILITY SHELF WITH 4 MOP HOLDERS, B-224 X 36.

I hereby certify that this plan, specification, or report was prepared by me or under my direct supervision and that I am a duly Registered Architect under the laws of the State of Minnesota.

Michael P. Jones
 Date 7/12/92 Reg. No. 0161169

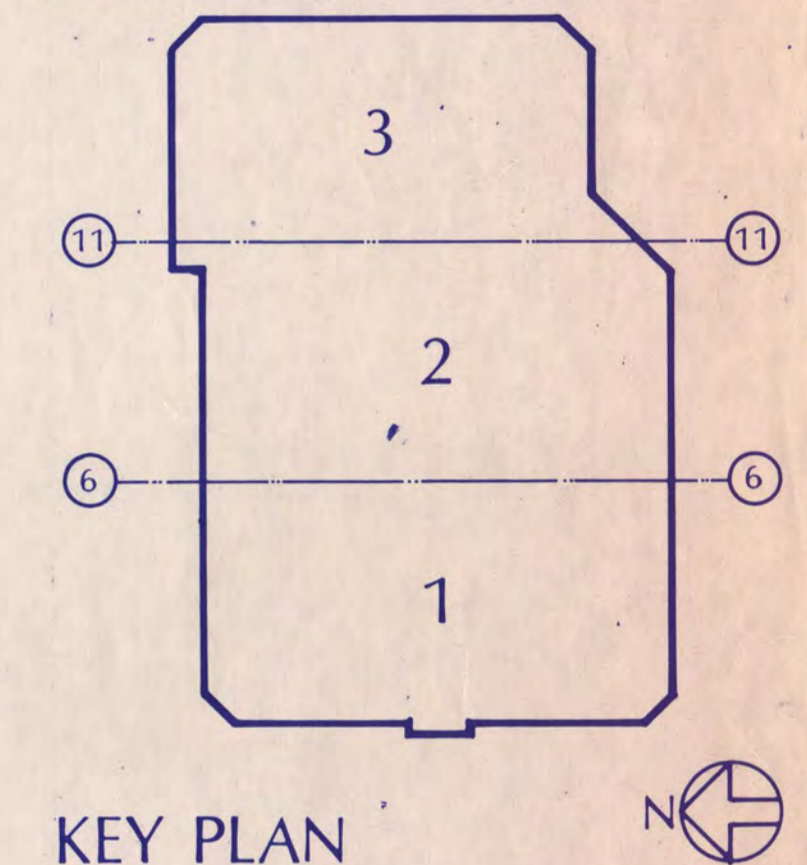

NATIONAL HOCKEY CENTER

ST. CLOUD STATE UNIVERSITY
 ST. CLOUD, MINNESOTA

Ellerbe

One Appletree Square
 Minneapolis, MN 55425
 (612) 853-2000

ENLARGED TOILET ROOM PLANS AND ELEVATIONS

Revision	Date	No.
DD REVIEW ISSUE	6-7-88	
CD REVIEW ISSUE	7-17-88	
ISSUED FOR BIDDING	9-7-88	
BULLETIN No. 1	3-10-89	
BULLETIN No. 4	6-30-89	
AS BUILT		

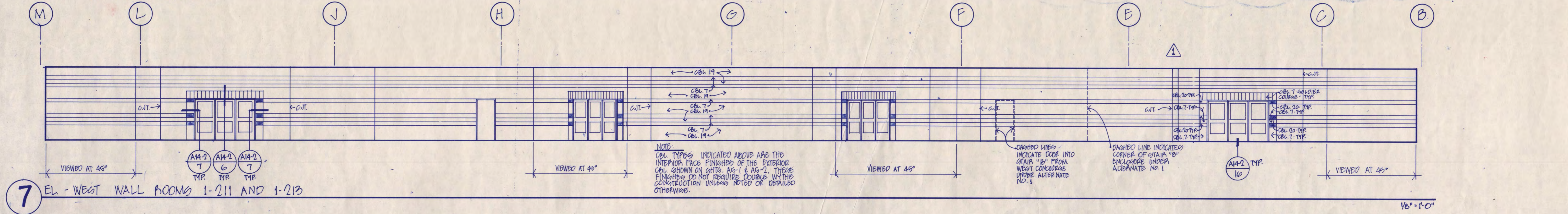
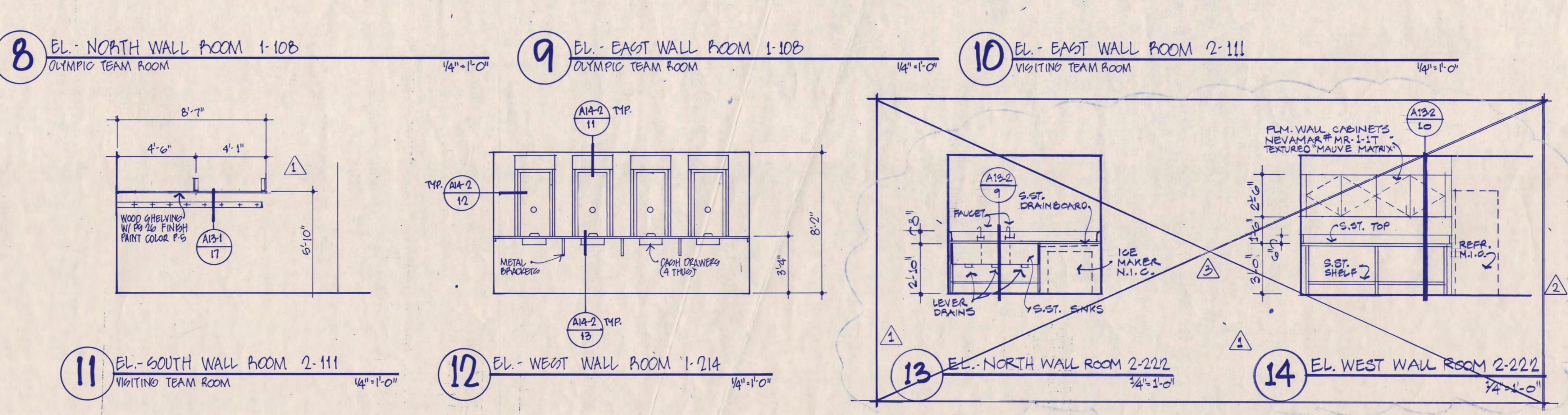
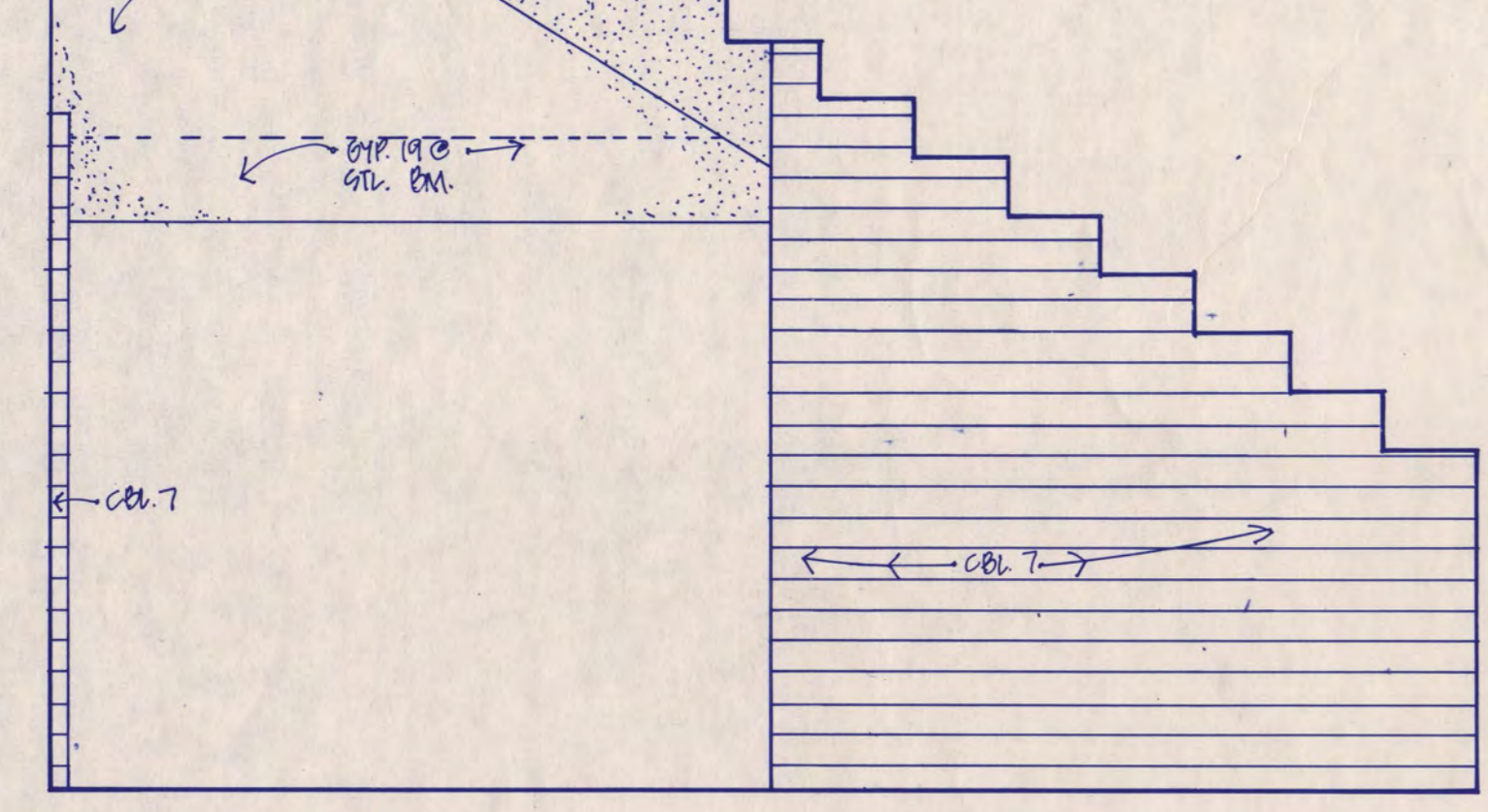
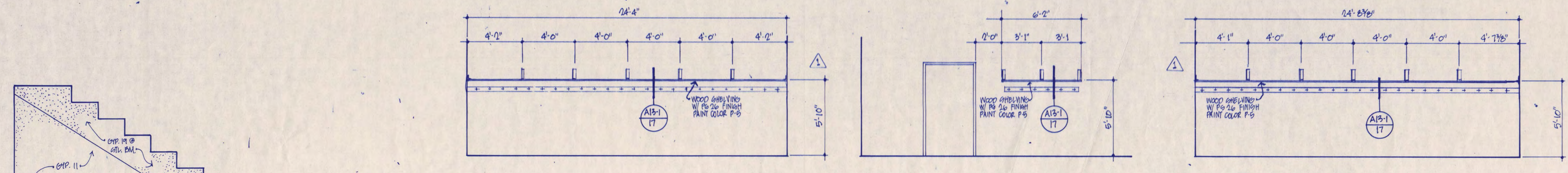
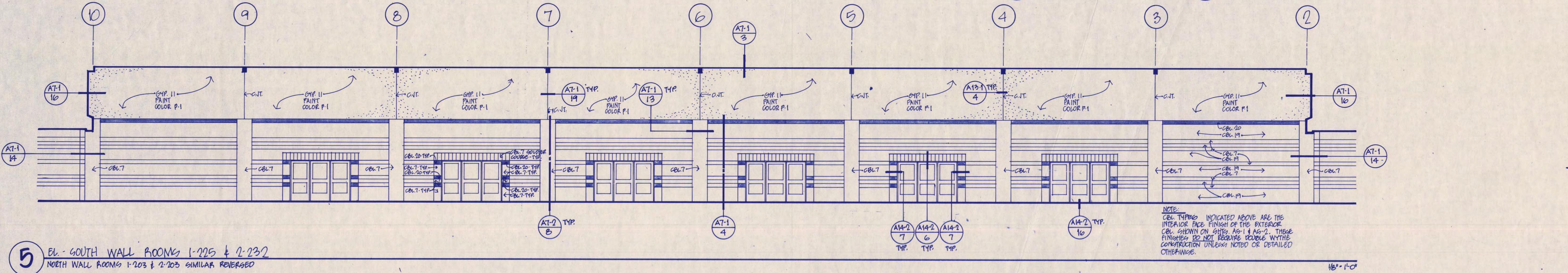
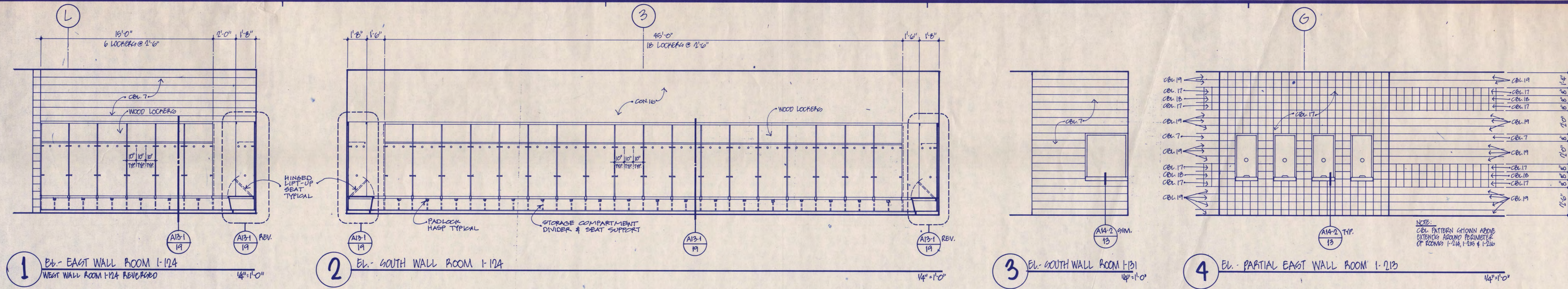

I hereby certify that this plan, specification or report was prepared by me or under my direct supervision and that I am a duly Registered Architect under the laws of the State of Minnesota.

Paul J. Johnson
 Date: 7/14/88 Reg. No. 0161169

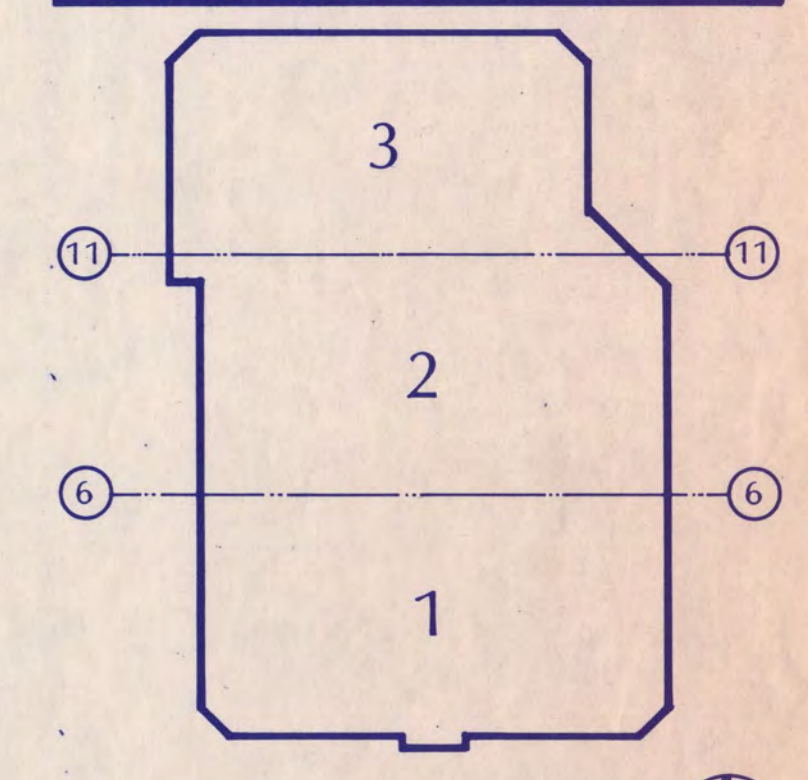

KEY PLAN
NATIONAL HOCKEY CENTER

ST. CLOUD STATE UNIVERSITY
 ST. CLOUD, MINNESOTA

Ellerbe

One Appletree Square
 Minneapolis, MN 55425
 (612) 853-2000
 © Ellerbe 1988

INTERIOR ELEVATIONS.

Scale: 1/4" = 1'-0" O.C.
 Date: SEP 3, 1988 Comm. No. B766-871
 In Charge: DTE
 Drawn By: BPP
 Checked By: RB

A12-1

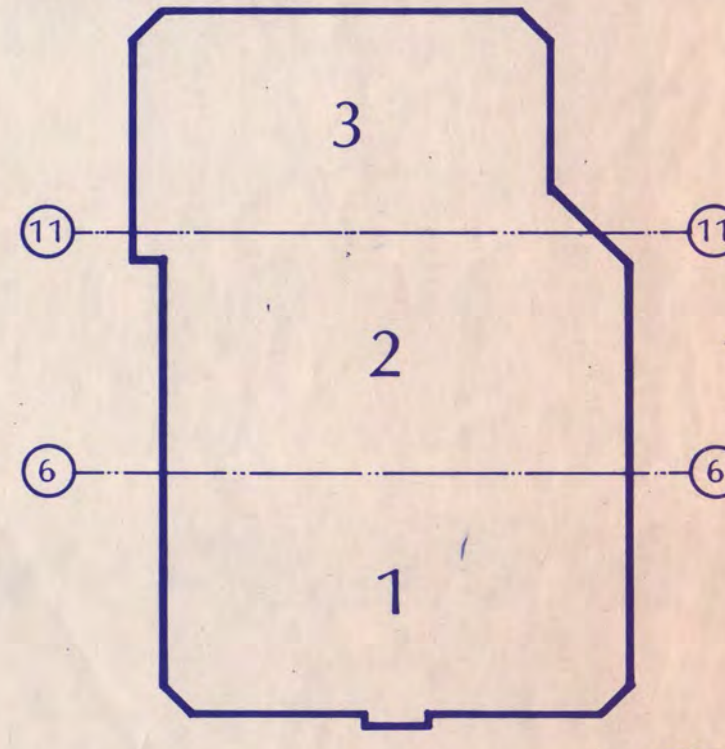
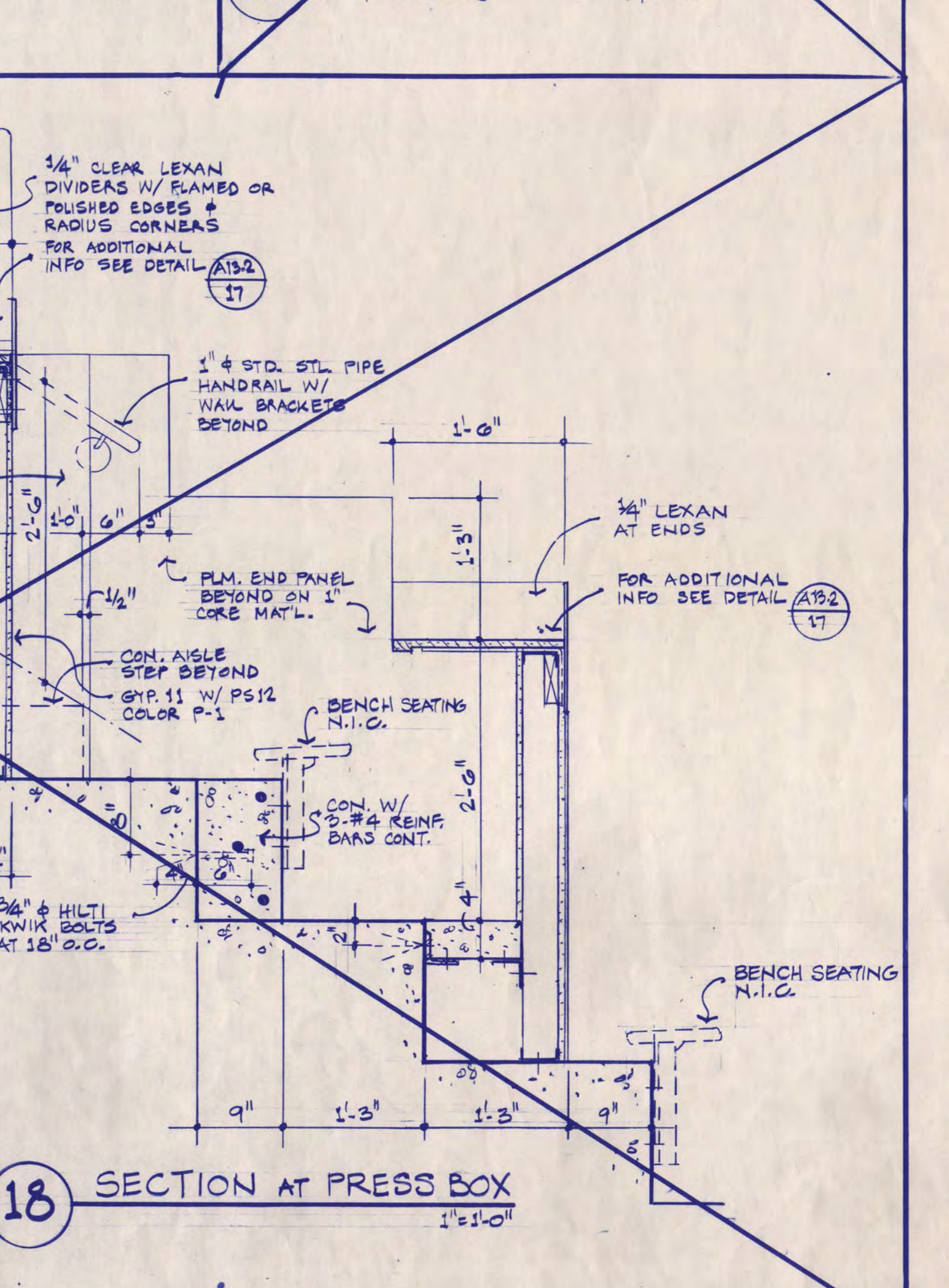
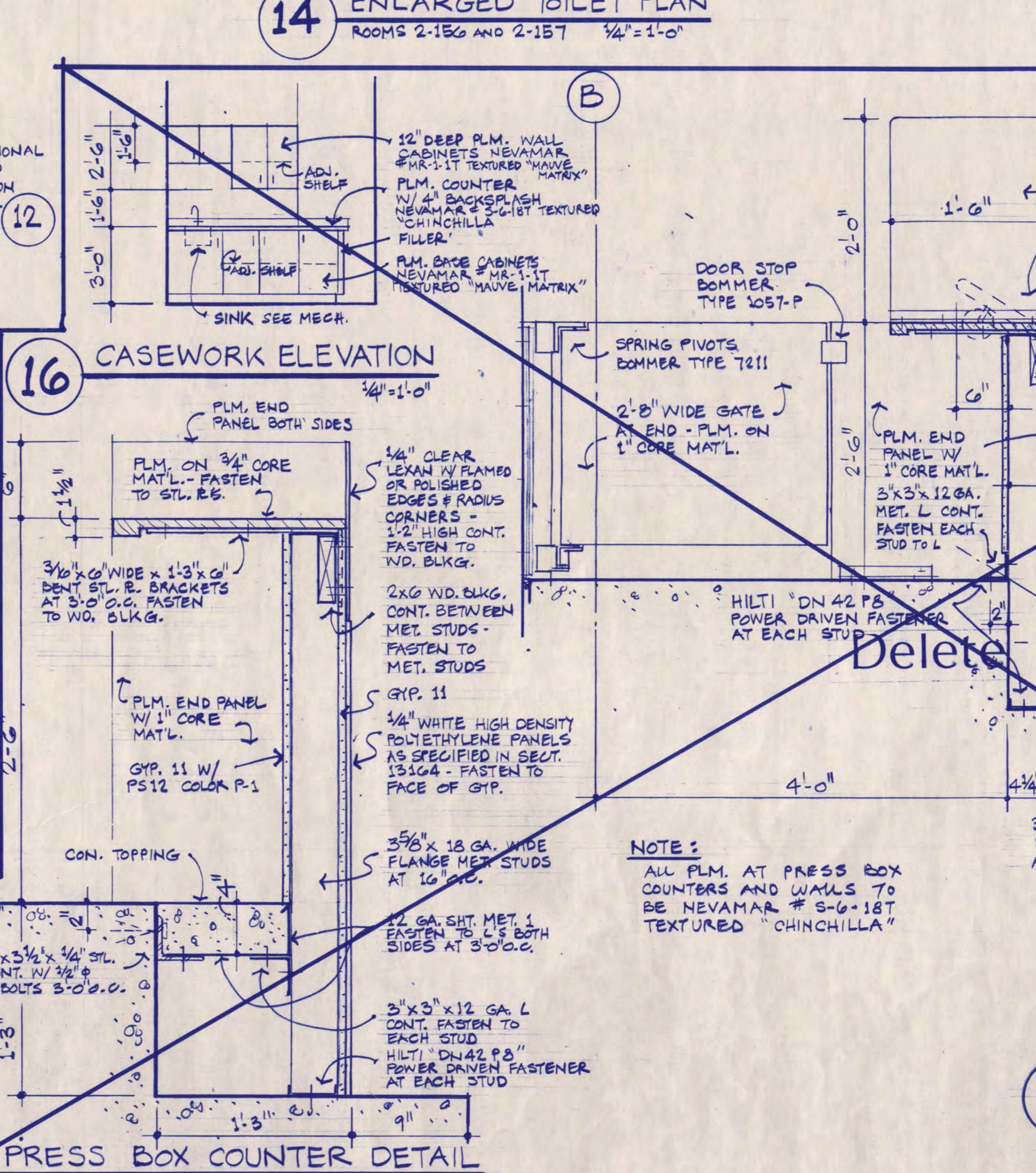
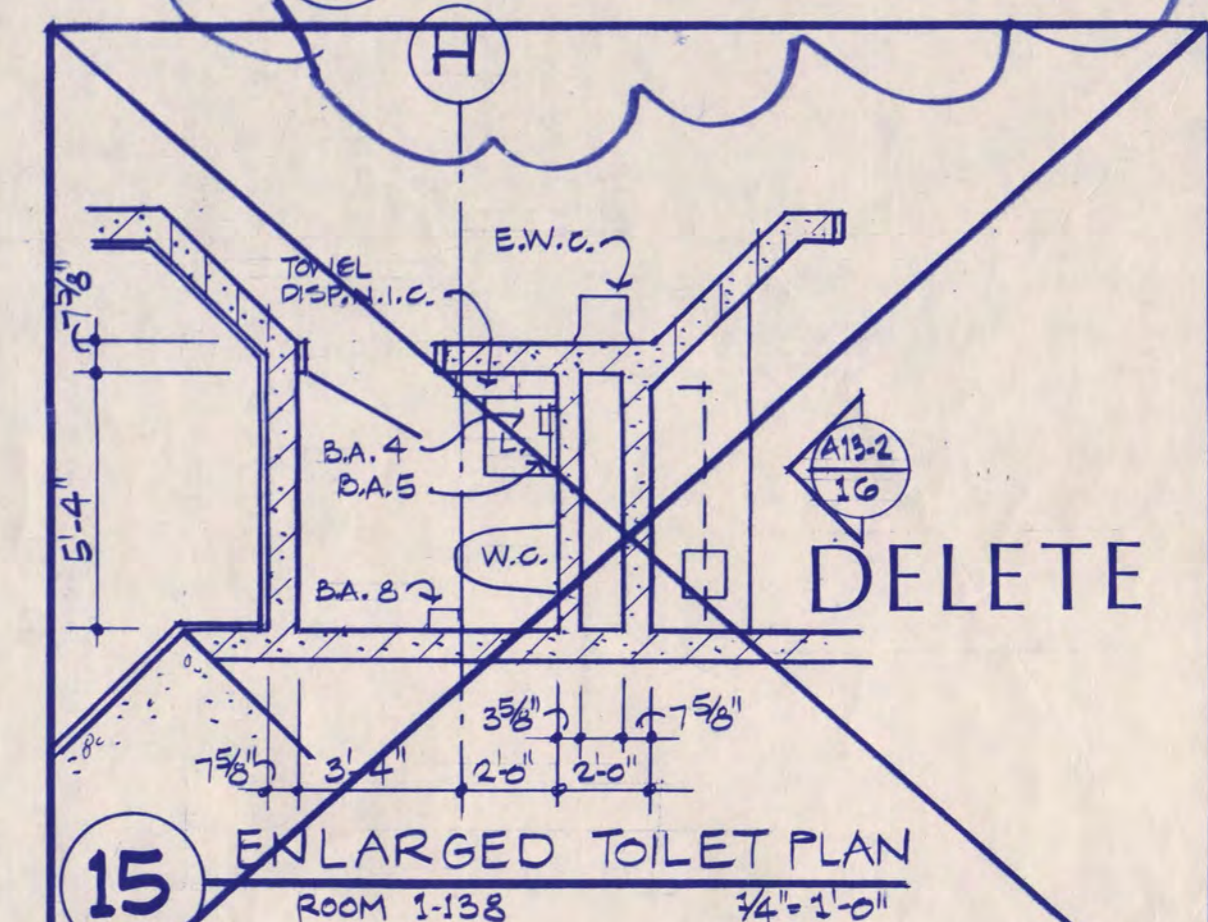
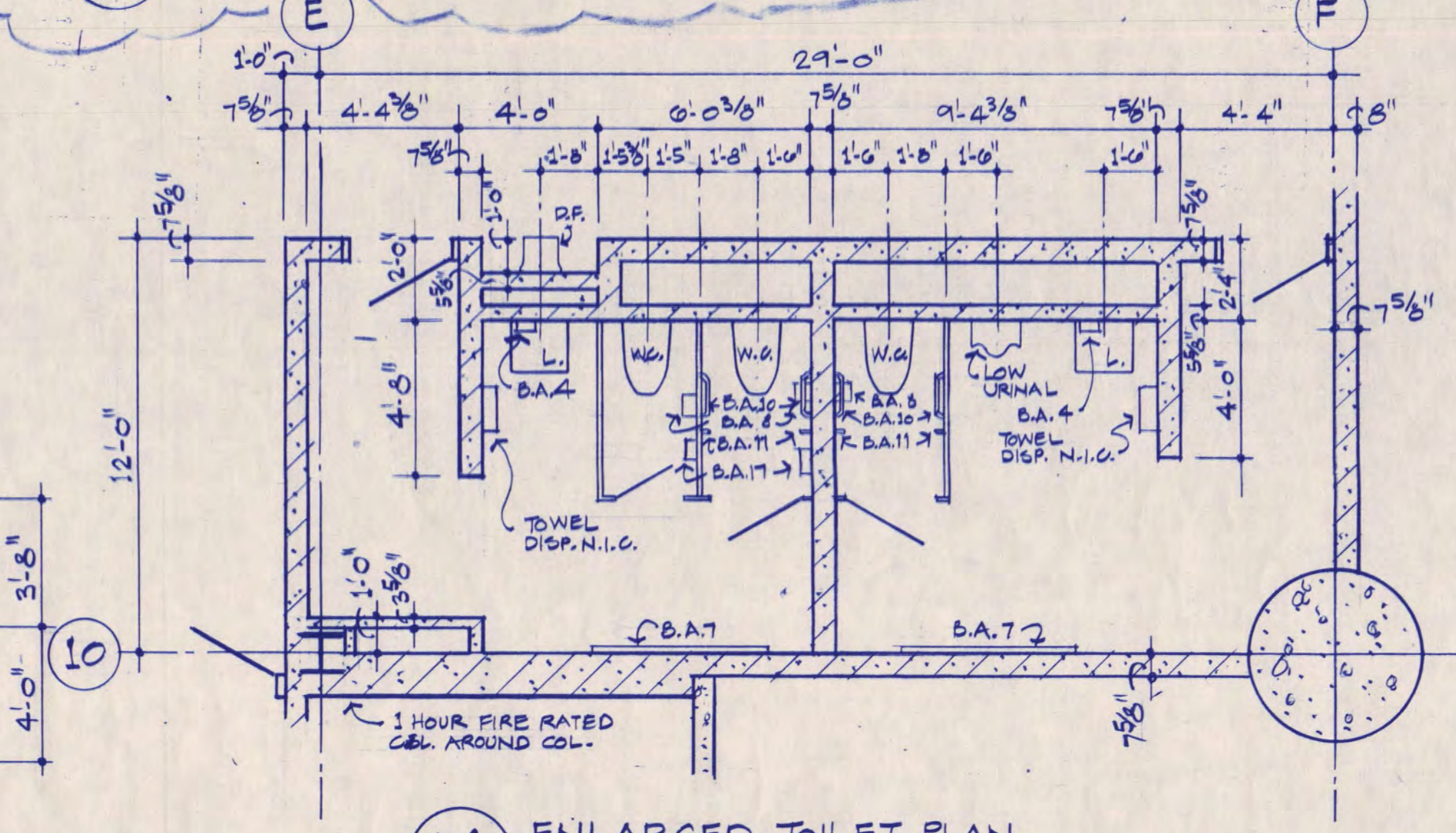
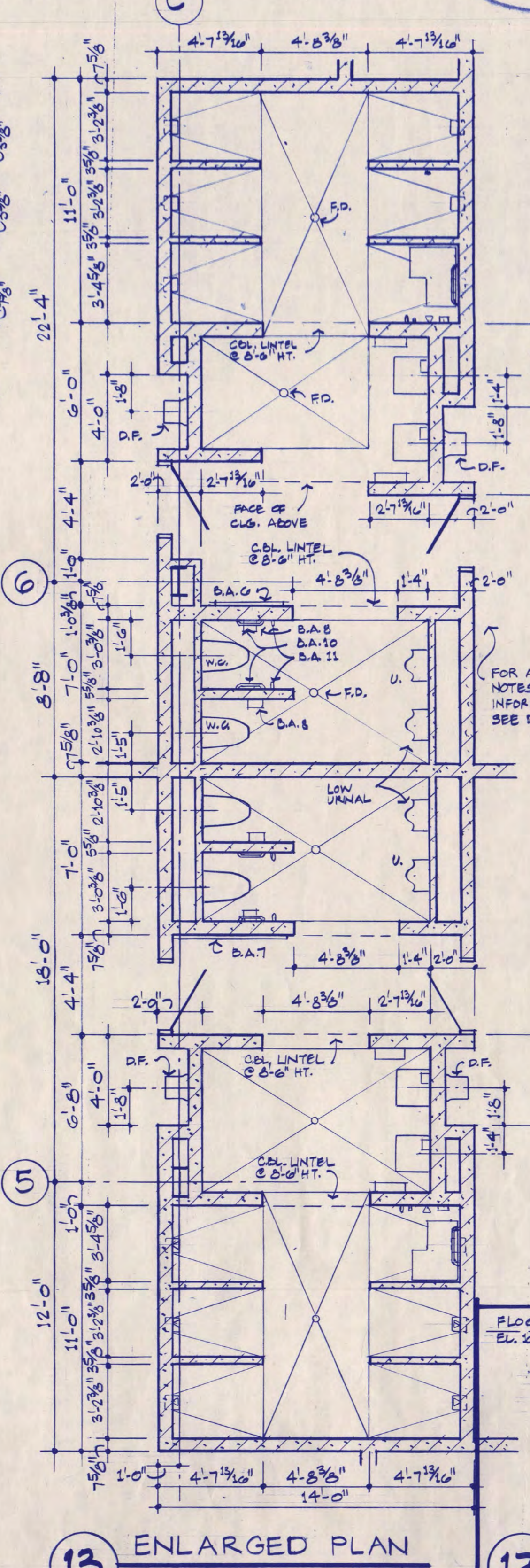
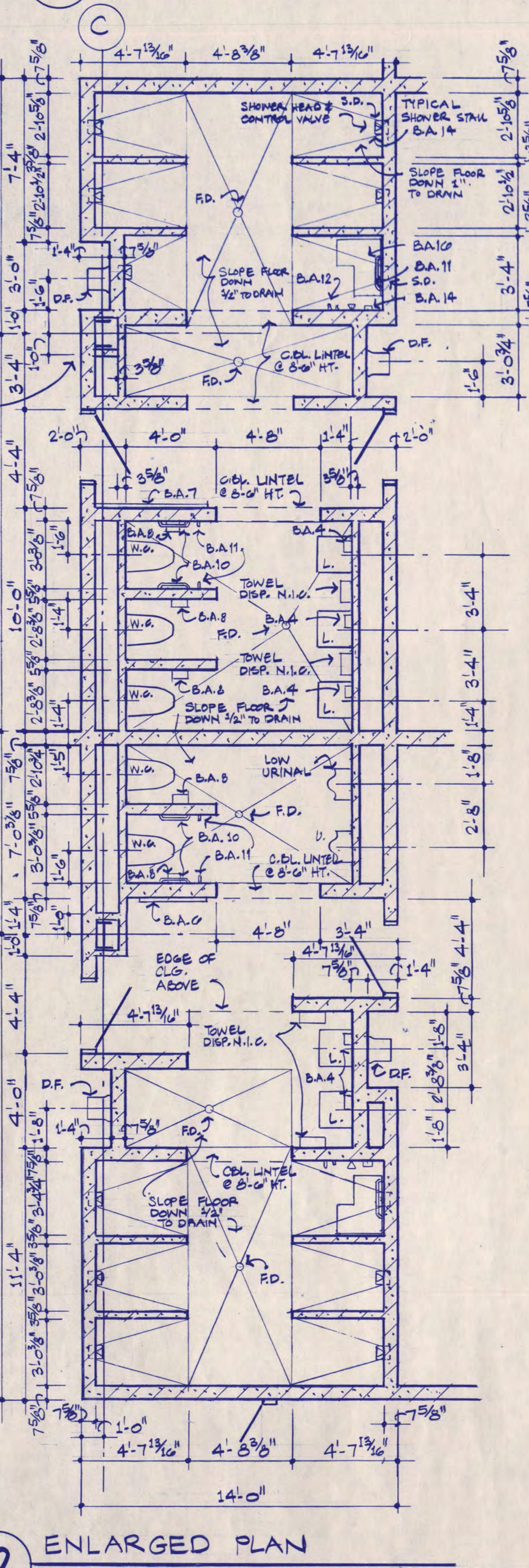
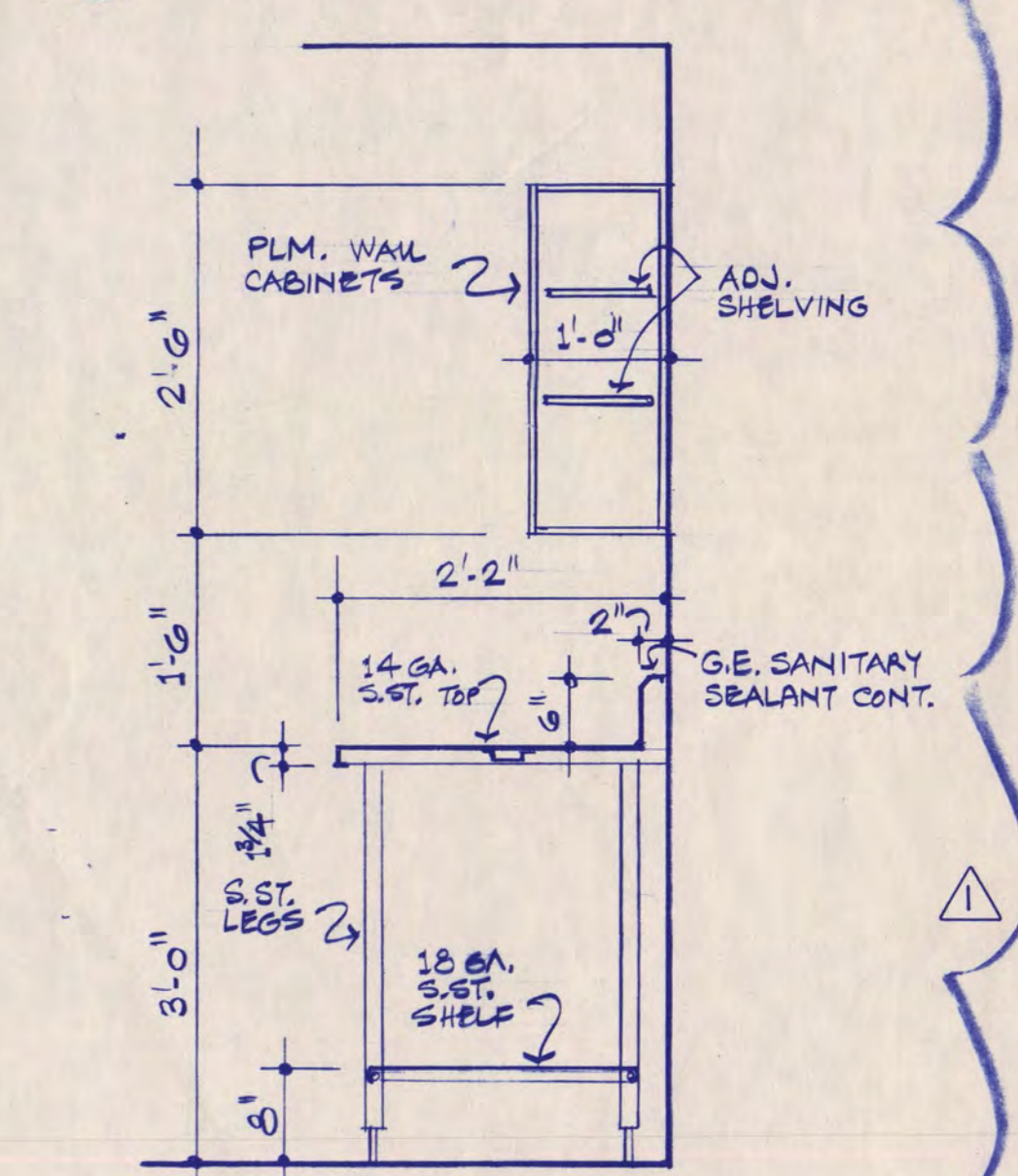
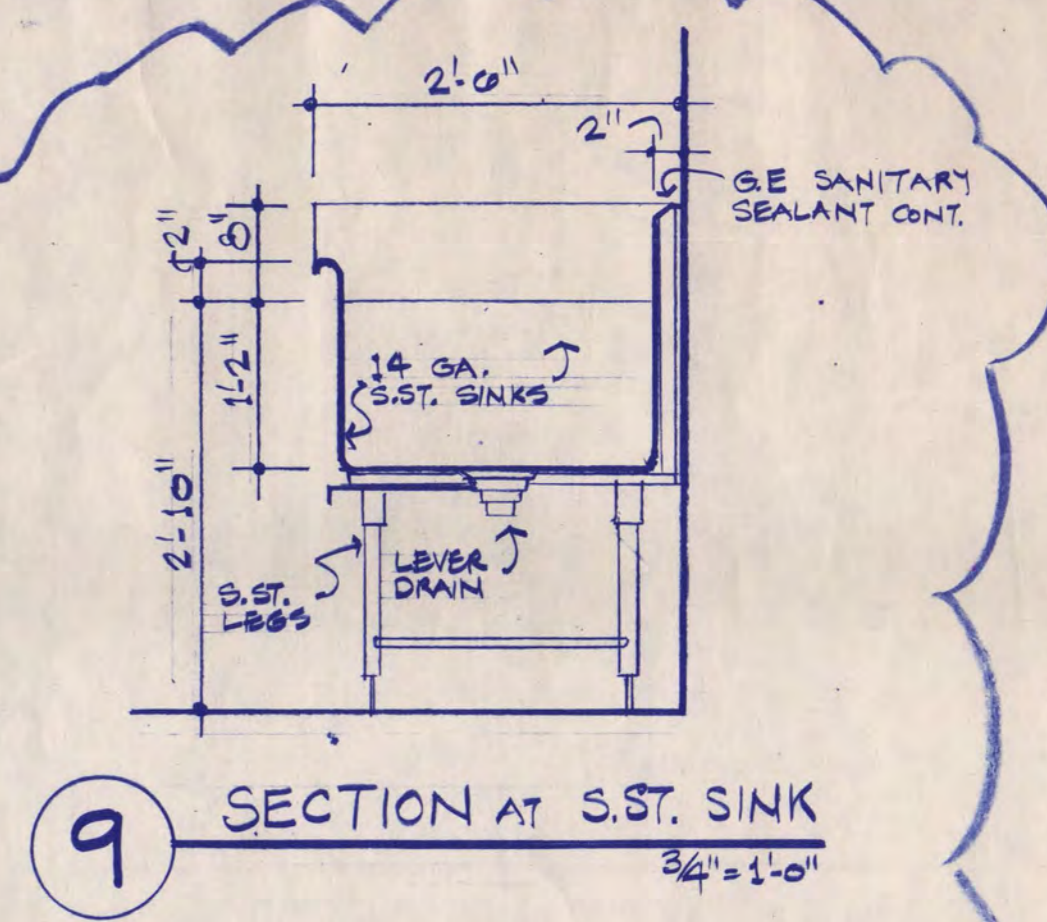
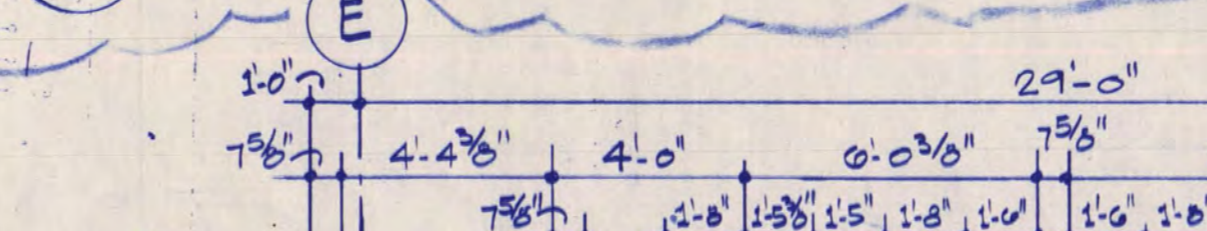
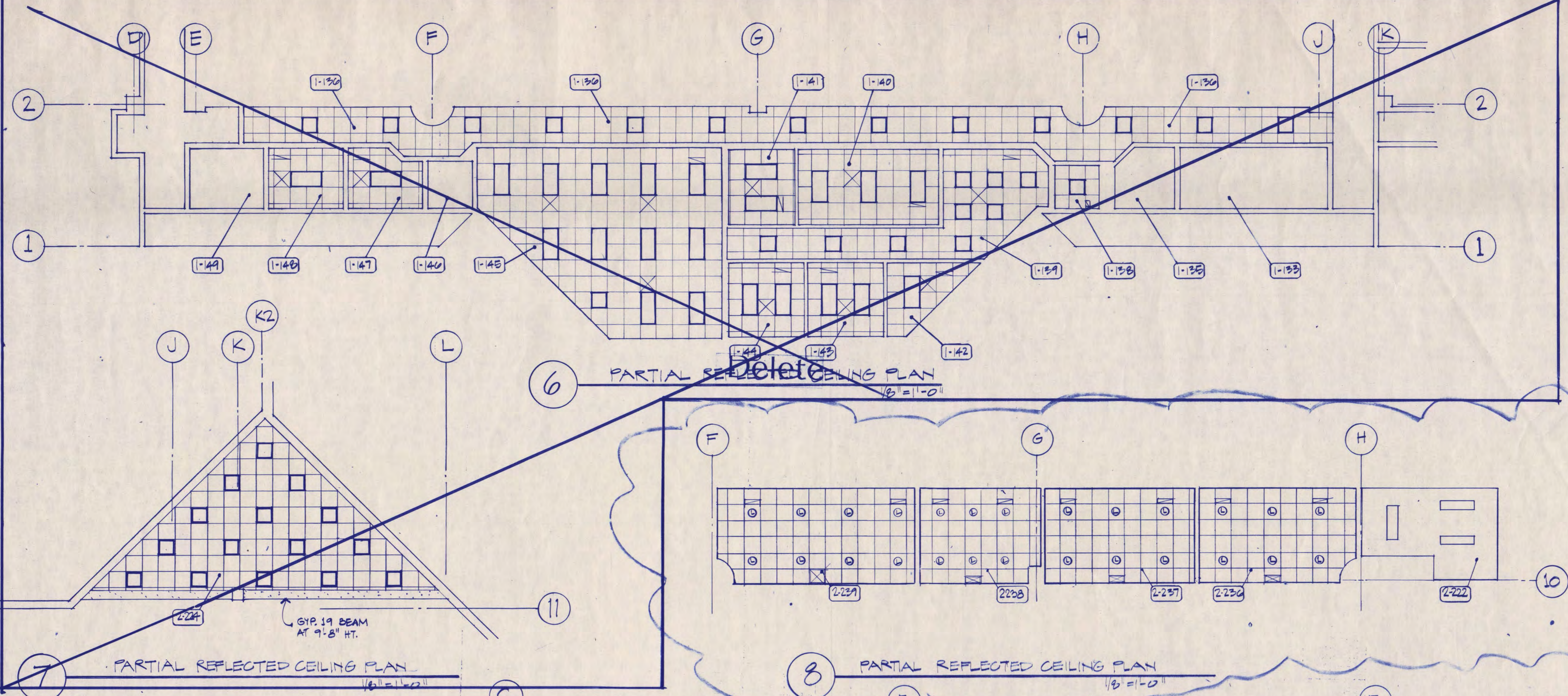
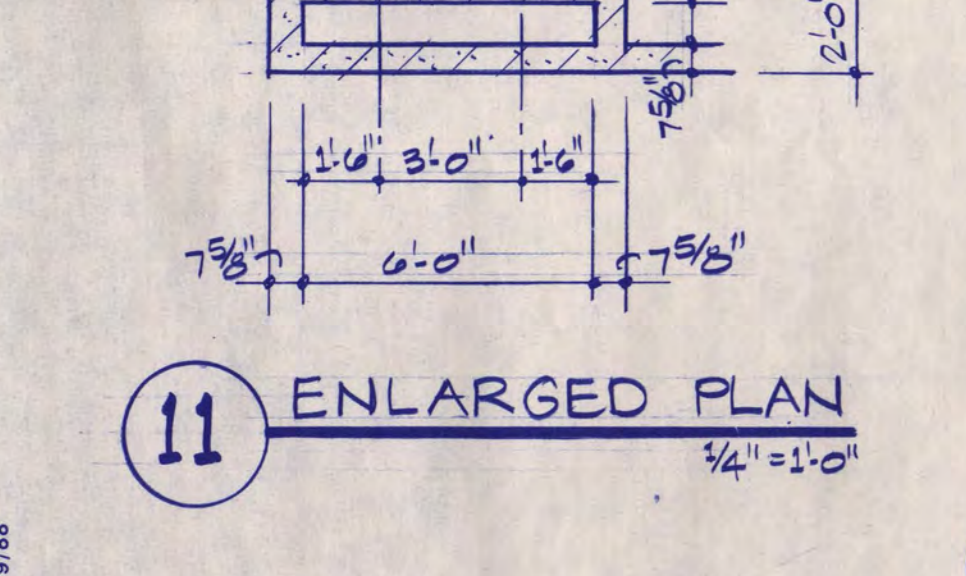
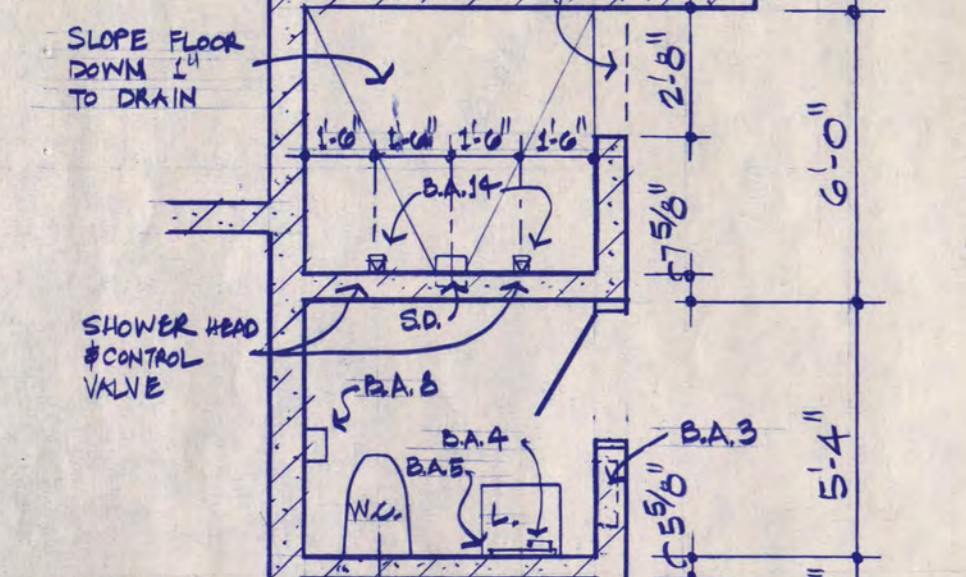
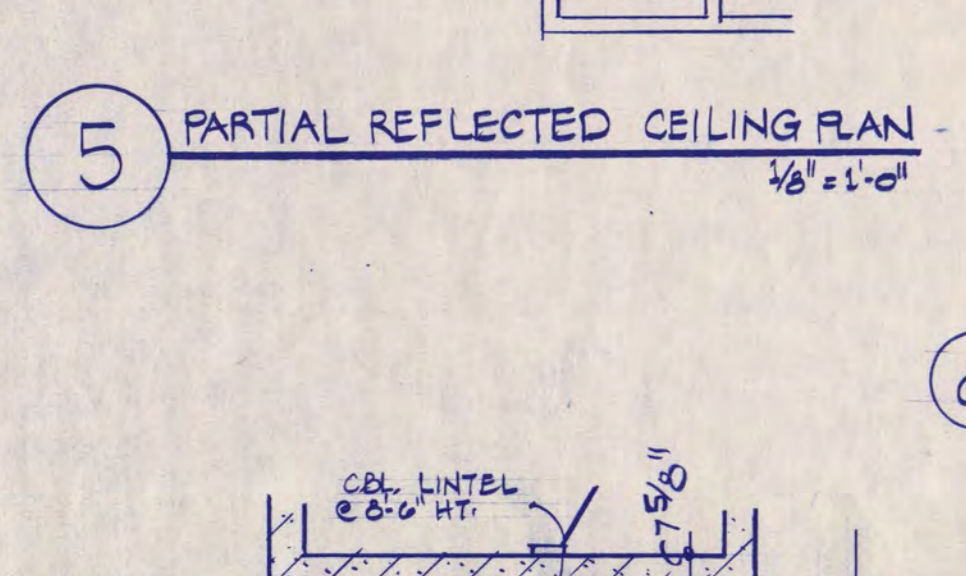
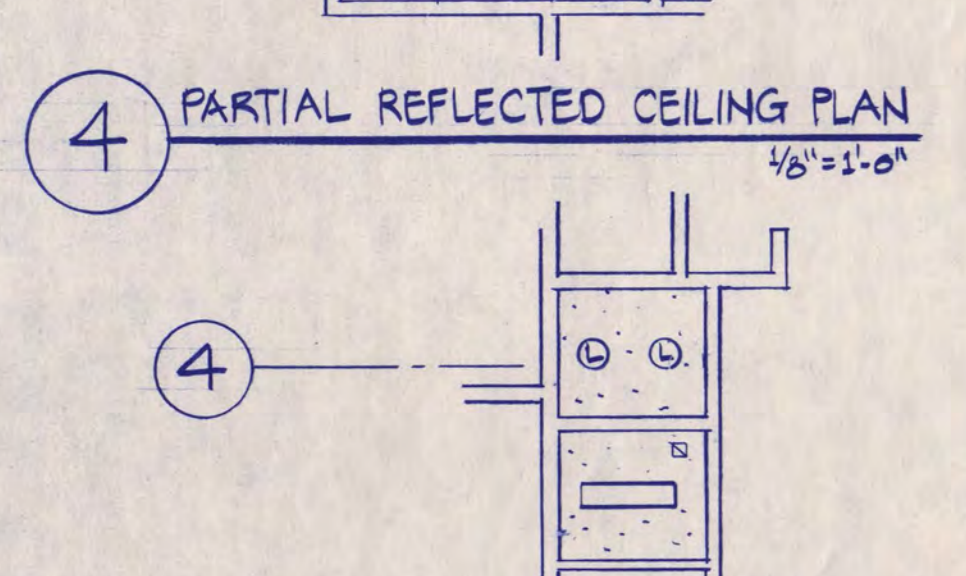
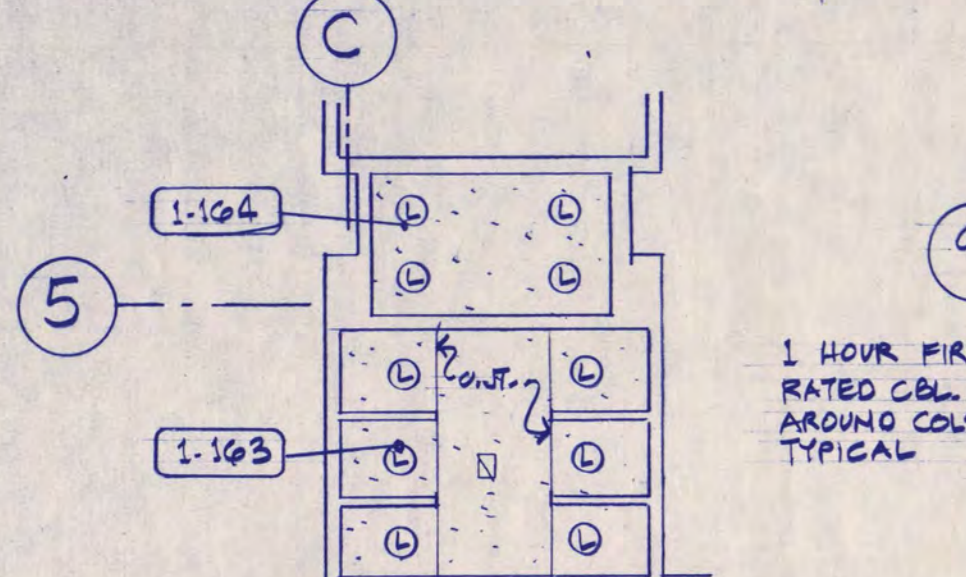
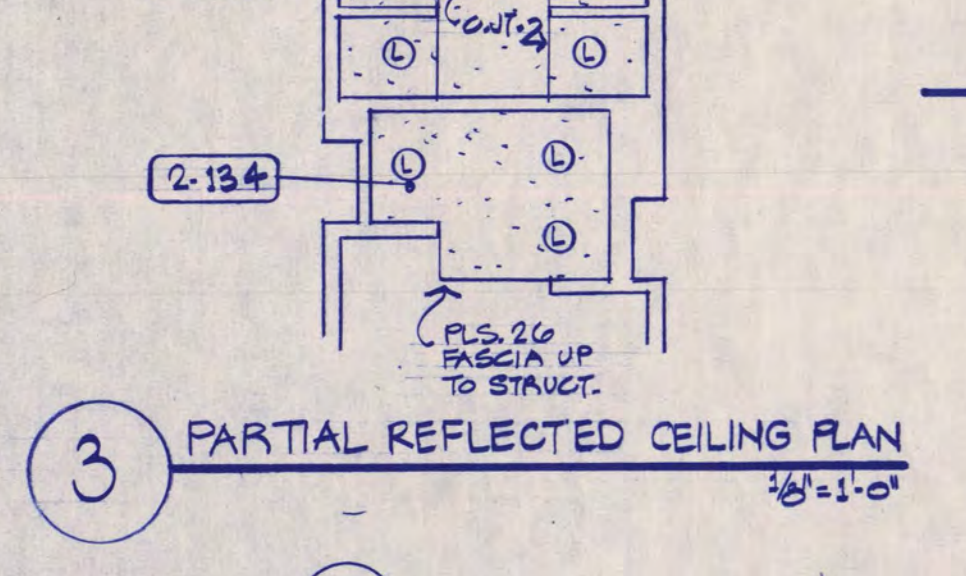
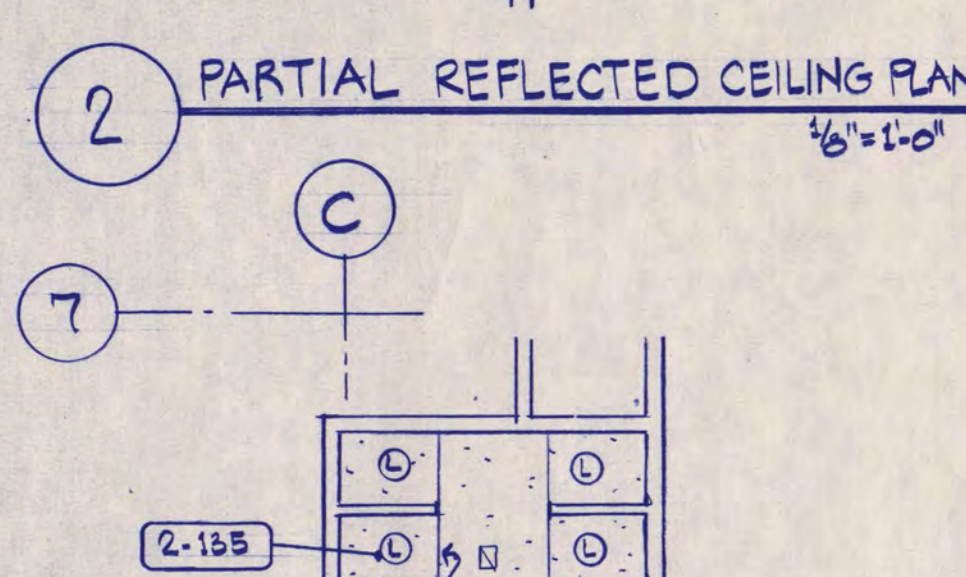
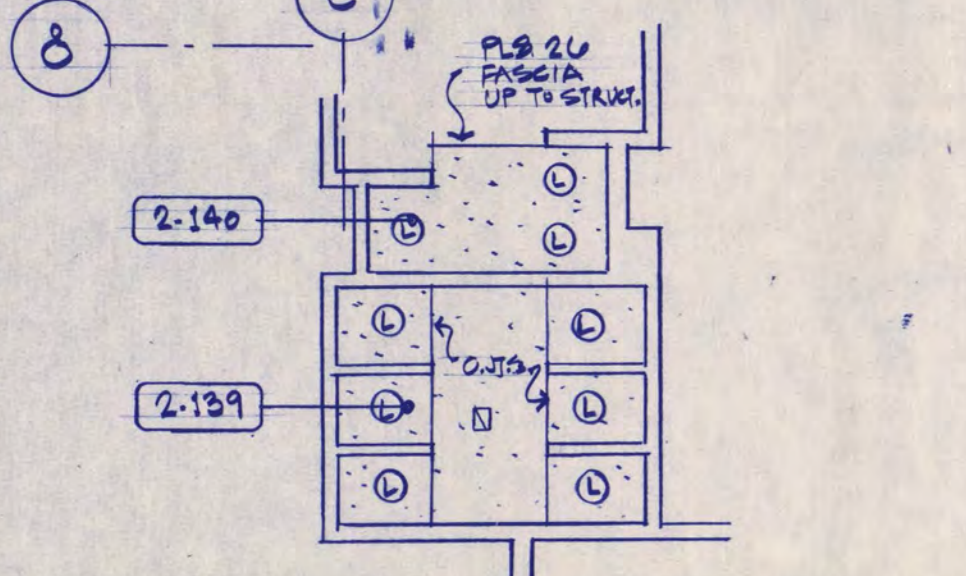
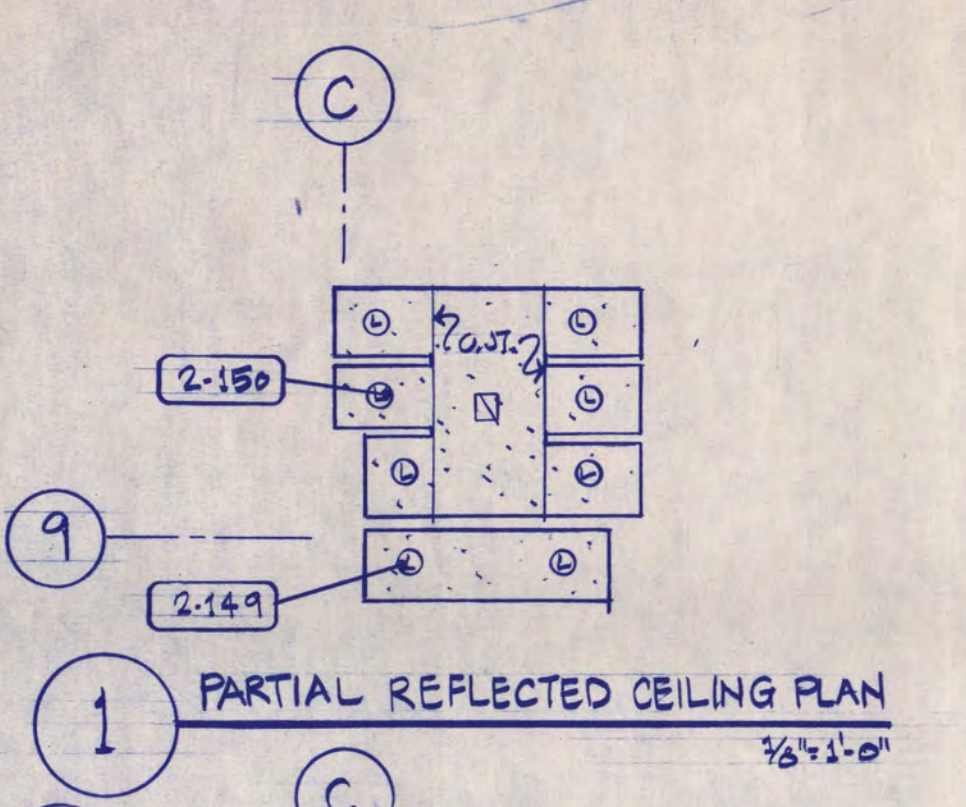

KEY PLAN
NATIONAL HOCKEY CENTER

ST. CLOUD STATE UNIVERSITY

ST. CLOUD, MINNESOTA

Ellerbe Becket

One Appletree Square
 Minneapolis, MN 55425
 612 853 2000
 Ellerbe Becket, Inc.
 Ellerbe Becket Architects
 and Engineers, Inc.
 Ellerbe Becket Architects
 and Engineers

© 1989 Ellerbe Becket

INTERIOR DETAILS

Scale: AS NOTED
 Date: JAN. 23, 1989 Comm. No. 8766-871
 In Charge: D.T.E.
 Drawn By: R.P.B.
 Checked By: _____

A13-2

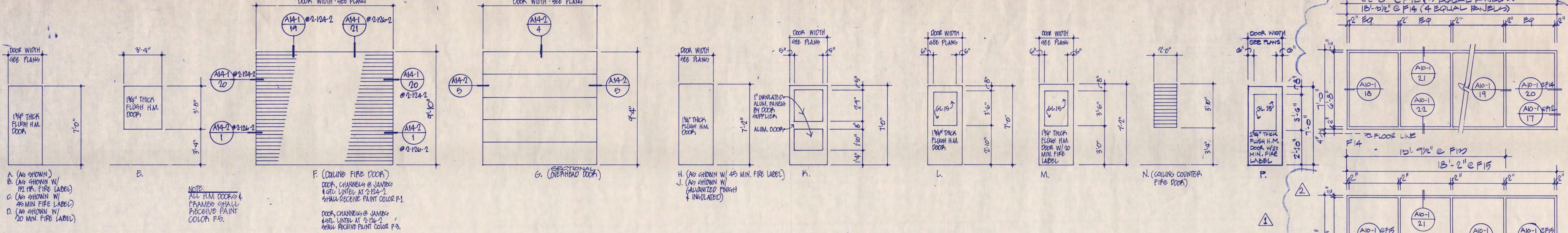

DOOR TYPES

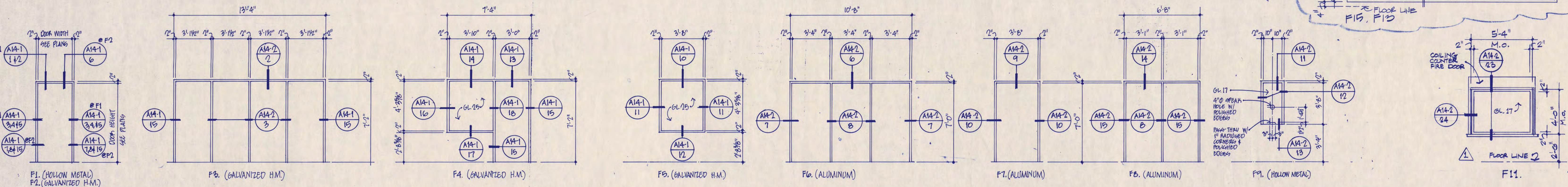

FRAME ELEVATIONS

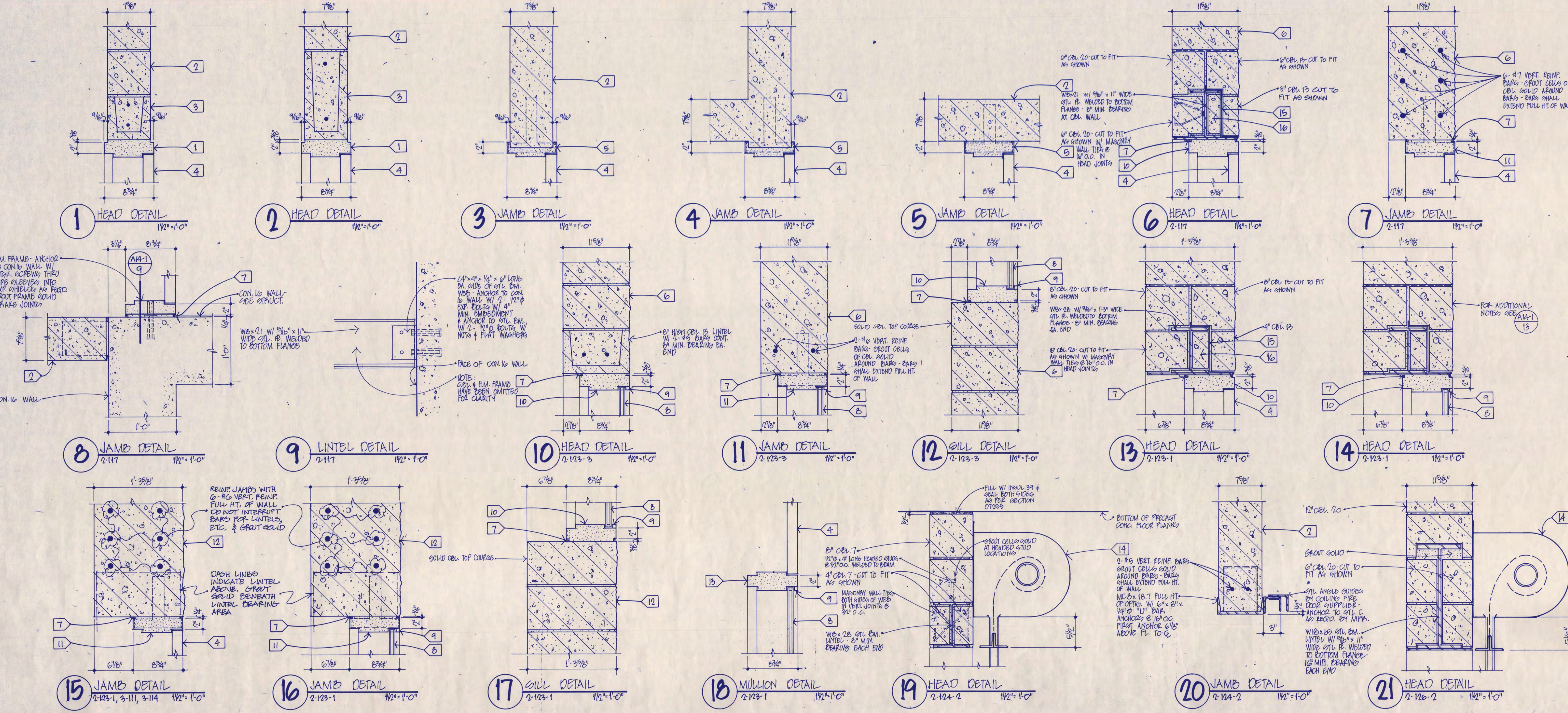

Revision	Date
00. REVIEW DRAW	6-8-88
01. REVIEW DRAW	7-12-88
ISSUED FOR BIDDING	9-9-88
BULLETIN NO. 1	3-10-89
BULLETIN No. 4	6-30-89

- SPECIFIC NOTES:**
- H.M. FRAME - GROUT SOLID - TOOL JOINT AT TOP OF FRAME
 - 8" CEILING AS SCHEDULED
 - CEILING LINTEL GROUT SCHEDULE ON SHEET T1
 - H.M. DOORS
 - H.M. FRAME WITH MASONRY ANCHORS AS REQUIRED - GROUT FRAME SOLID
 - 12" CEILING
 - GLINT. I BOTH SIDES
 - GLASS AS SCHEDULED
 - H.M. STORES BY H.M. SUPPLIER - ANCHOR TO FRAME WITH VANDAL PROOF COORDING AS REQUIRED
 - H.M. FRAME - GROUT SOLID AND FRAME JOINTS
 - H.M. FRAME WITH MASONRY ANCHORS AS REQUIRED - GROUT FRAME SOLID AND FRAME JOINTS
 - 16" CEILING
 - H.M. FRAME - GROUT SOLID
 - COLLING FIRE DOOR HOOD ASSEMBLY WITH REVEALING BOTTOM BAR
 - SHEET METAL FLASHING CONTINUOUS FOR LENGTH OF STEEL BEAM LINTEL. SHAPES AS SHOWN WITH TOP LIP EXTENDING UP AND ABOVE TOP OF STEEL BEAM LINTEL AND BOTTOM LIP EXTENDING DOWN UP AT STEEL PLATE
 - FILL WEB OF STEEL BEAM LINTEL SOLID WITH CEILING

I hereby certify that this plan, specification, or report was prepared by me or under my direct supervision and that I am a duly registered Architect under the laws of the State of Minnesota.

Michael J. Jones
Date: 1/10/89 Reg. No. 0161169

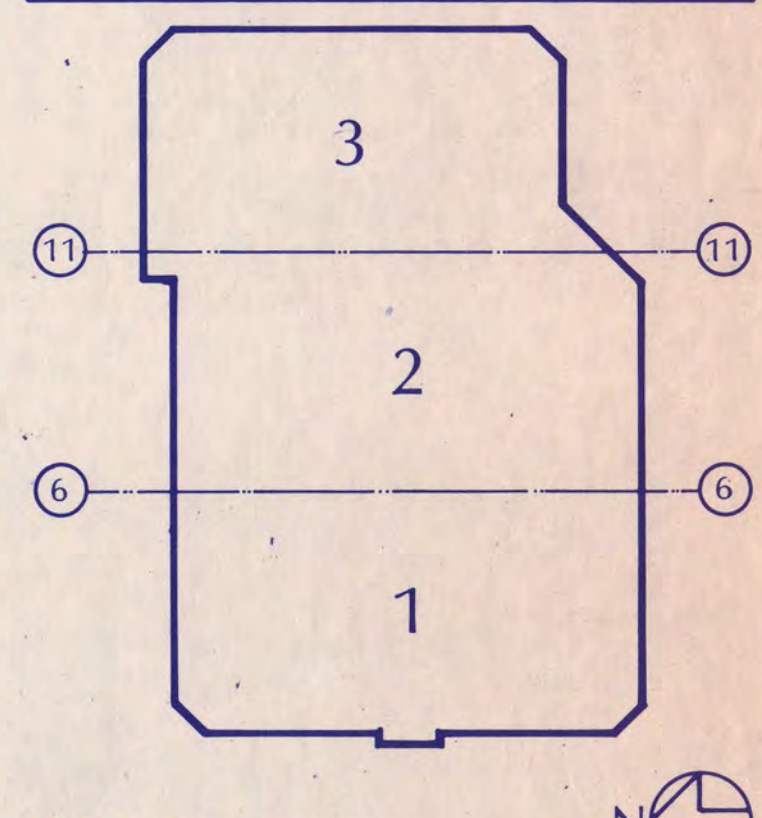

NATIONAL HOCKEY CENTER

ST. CLOUD STATE UNIVERSITY
ST. CLOUD, MINNESOTA

Ellerbe

One Appletree Square
Minneapolis, MN 55425
(612) 853-2000

© Ellerbe 1988

DOOR TYPES, FRAME ELEVATIONS AND DETAILS

Scale: 1/4" = 1'-0" UNO

Date: SEP. 9, 1988 Comm. No. 8166-871
In Charge: DTE
Drawn by: BPP
Checked by: RB

A14-1

Revision	Date	No.
C.D. REVIEW ISSUE	7-12-88	
ISSUED FOR BIDDING	9-1-88	
BULLETIN No. 1	3-10-89	

SPECIFIC NOTES:

- 1 1/2" CBL. AS SCHEDULED.
- 2 1/2" CBL. 13
- 3 SLANT 1 BOTH SIDES
- 4 H.M. FRAME - GROUT SOLID AND FRAME JOINTS 1/4" DEEP TO RECEIVE SLANT.
- 5 H.M. DOOR.
- 6 SHEET METAL S FLASHING CONTINUOUS FOR LENGTH OF STEEL BEAM LINTEL. SHAPE AS SHOWN WITH TOP LIP EXTENDING 1/2" ABOVE TOP OF STEEL BEAM LINTEL AND BOTTOM LIP EXTENDING DOWN 1/4" AT STEEL PLATE.
- 7 FULL WEB OF STEEL BEAM LINTEL WITH CBL. 7
- 8 ALUMINUM DOOR FRAME WITH THERMAL INSULATOR - ANCHOR TO CBL. AS REQUIRED.
- 9 ALUMINUM DOOR WITH 1" INSULATED ALUMINUM PANELS BY DOOR SUPPLIER.

I hereby certify that this plan, specification, or report was prepared by me or under my direct supervision and that I am a duly registered architect under the laws of the State of Minnesota.

Michael D. Jones
 Date: 7/12/88 Reg. No. 216169

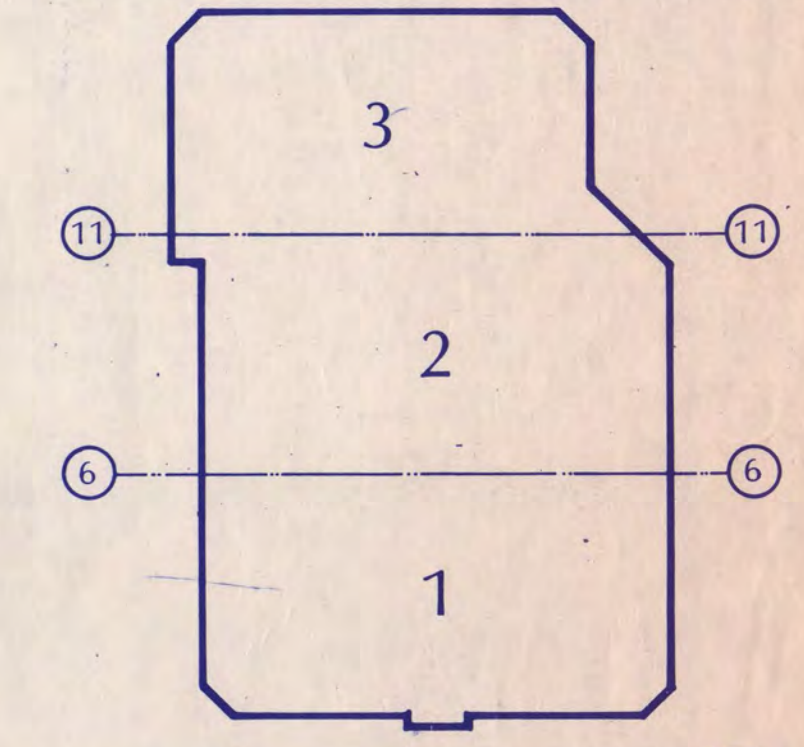

KEY PLAN
NATIONAL HOCKEY CENTER

ST. CLOUD STATE UNIVERSITY
 ST. CLOUD, MINNESOTA

Ellerbe

One Appleton Square
 Minneapolis, MN 55425
 (612) 853-2000
 © Ellerbe 1988

DOOR DETAILS

Scale: 1/2" = 1'-0" UNO.

Date: SEP 3, 1988
 In Charge: JTB
 Drawn By: BFP
 Checked By: RB
 Comm. No. 8760-871

A14-2

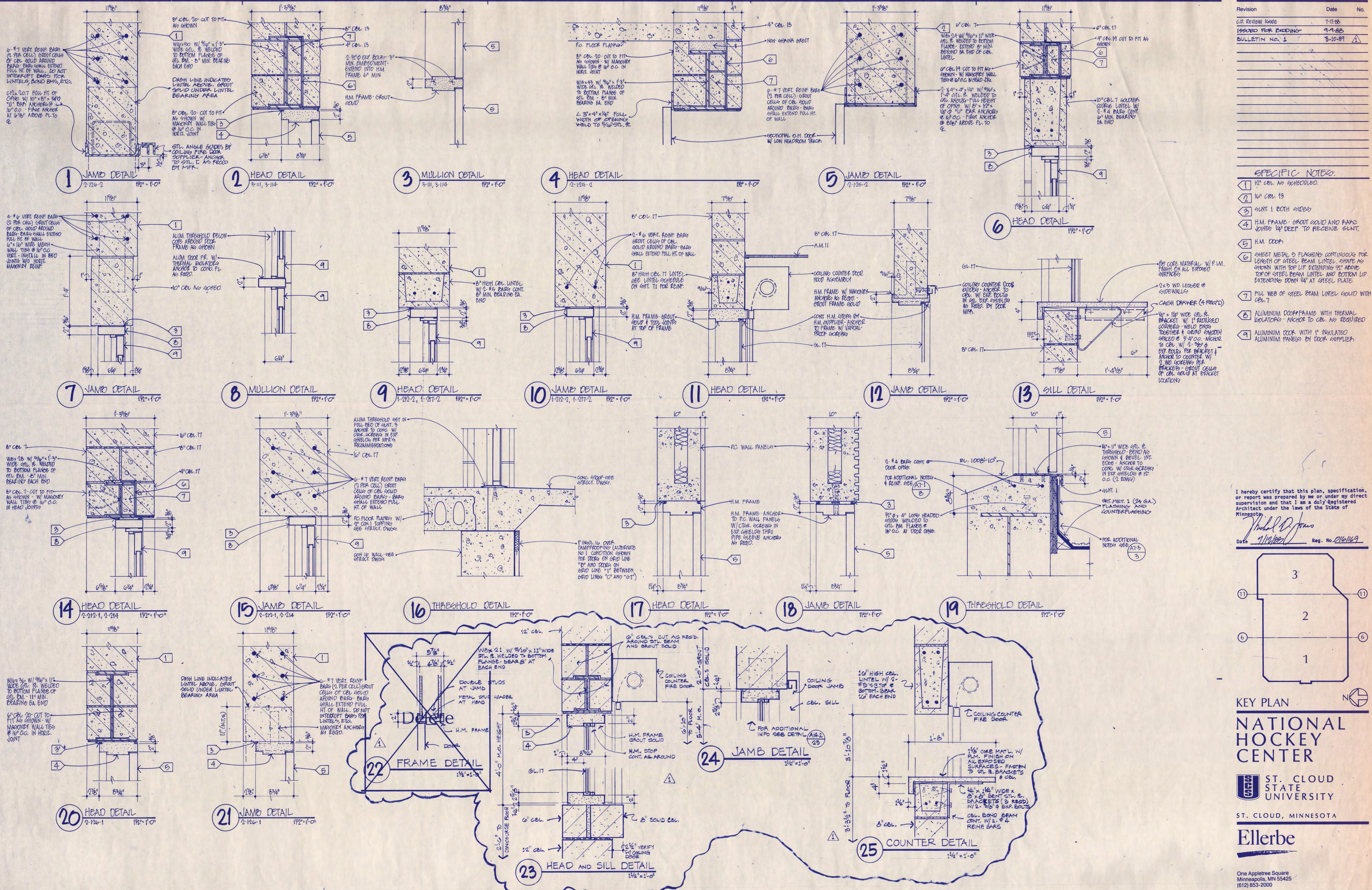

C									
A									
M									
E									
S									
I									