

I certify that this plan, specification or report was prepared by me or under my direct supervision and I am a duly registered professional engineer in the State of Minnesota.  
 Signature: *[Signature]*  
 Registration Number: 4241  
 Job No: 1125  
 Checked: [Signature]  
 Drawn: [Signature]  
 Date: 2 AUG 77

Revisions

STATE OF MINNESOTA  
 Department of Administration  
 Architectural & Engineering Division  
 Room G-10 Administration Building  
 St. Paul, Minnesota 55101  
 Account I.D. No. 034304

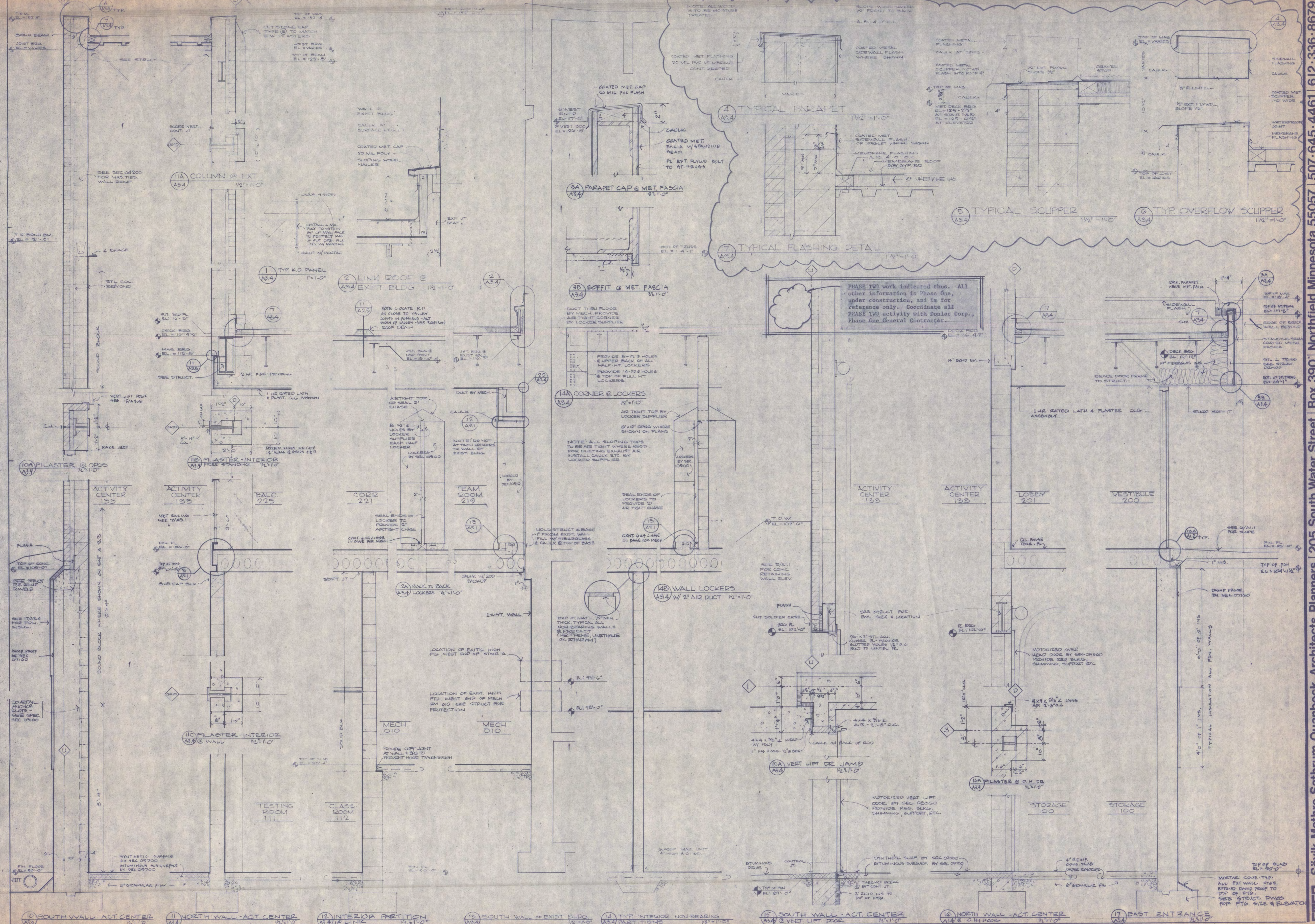



I certify that this plan, specification or report was prepared by me or under my direct supervision and I am a duly registered professional engineer in the State of Minnesota.  
 Signature Date: *[Signature]* 3/21/11  
 Registration Number: 32471  
 Job: 1125  
 Checked: *[Signature]*  
 Drawn: *[Signature]*  
 Date: 3/21/11

Revisions  
 \_\_\_\_\_  
 \_\_\_\_\_  
 \_\_\_\_\_



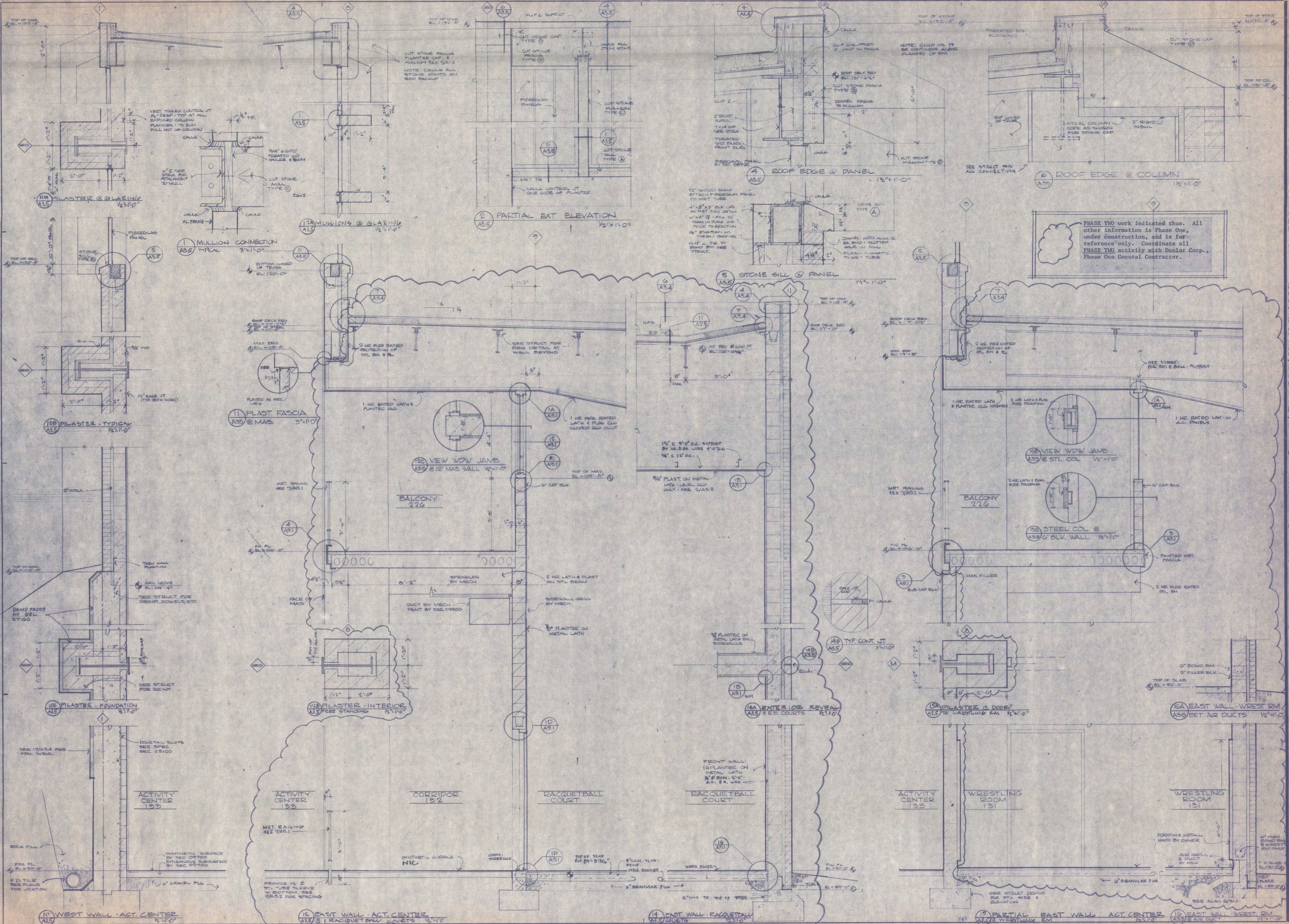

1. I certify that the data, specifications of report was prepared by me or under my direct supervision and that I am a duly Licensed Professional Engineer in the State of Minnesota.

Signature: *[Signature]*  
 Registration Number: *[Number]*  
 Date: *[Date]*

Checked: *[Signature]*  
 Date: *[Date]*

Drawn: *[Signature]*  
 Date: *[Date]*

Revisions

No.	Description	Date

**Phase Two**

STATE OF MINNESOTA  
 Department of Administration  
 Architectural & Engineering Division  
 Room G-10 Administration Building  
 St. Paul, Minnesota 55101  
 Account No. P. 80-054304

Sövik Mathre Sathrum Quanbeck Architects Planners | 205 South Water Street | Box 390 | Northfield Minnesota 55057 | 507-645-4461 | 612-336-8679

**Halenbeck Hall Addition**

**St. Cloud State University**

**Minnesota**

**PHASE TWO**

**3.5**

**St. Cloud**



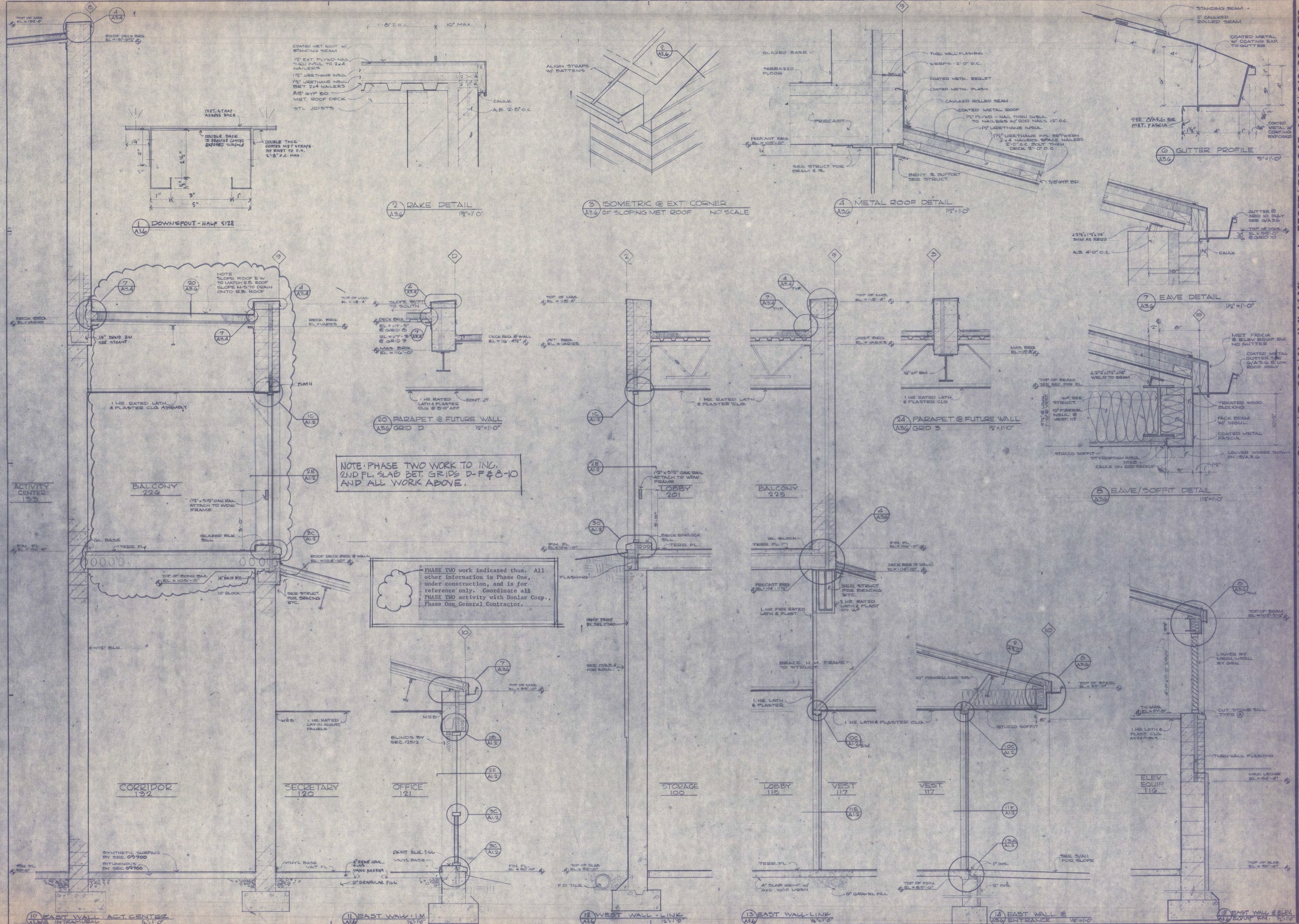

NOTE: PHASE TWO WORK TO INC. 2ND FL. SLAB BET. GRIDS D-F & 8-10 AND ALL WORK ABOVE.

PHASE TWO work indicated thus. All other information is Phase One, under construction, and is for reference only. Coordinate all PHASE TWO activity with Donlar Corp., Phase One General Contractor.

Revisions

No.	Description	Date
1	Issue for Construction	3/11/17
2	Issue for Construction	3/11/17
3	Issue for Construction	3/11/17
4	Issue for Construction	3/11/17
5	Issue for Construction	3/11/17
6	Issue for Construction	3/11/17
7	Issue for Construction	3/11/17
8	Issue for Construction	3/11/17
9	Issue for Construction	3/11/17
10	Issue for Construction	3/11/17
11	Issue for Construction	3/11/17
12	Issue for Construction	3/11/17
13	Issue for Construction	3/11/17
14	Issue for Construction	3/11/17
15	Issue for Construction	3/11/17
16	Issue for Construction	3/11/17
17	Issue for Construction	3/11/17
18	Issue for Construction	3/11/17
19	Issue for Construction	3/11/17
20	Issue for Construction	3/11/17
21	Issue for Construction	3/11/17
22	Issue for Construction	3/11/17
23	Issue for Construction	3/11/17
24	Issue for Construction	3/11/17
25	Issue for Construction	3/11/17
26	Issue for Construction	3/11/17
27	Issue for Construction	3/11/17
28	Issue for Construction	3/11/17
29	Issue for Construction	3/11/17
30	Issue for Construction	3/11/17
31	Issue for Construction	3/11/17
32	Issue for Construction	3/11/17
33	Issue for Construction	3/11/17
34	Issue for Construction	3/11/17
35	Issue for Construction	3/11/17
36	Issue for Construction	3/11/17
37	Issue for Construction	3/11/17
38	Issue for Construction	3/11/17
39	Issue for Construction	3/11/17
40	Issue for Construction	3/11/17
41	Issue for Construction	3/11/17
42	Issue for Construction	3/11/17
43	Issue for Construction	3/11/17
44	Issue for Construction	3/11/17
45	Issue for Construction	3/11/17
46	Issue for Construction	3/11/17
47	Issue for Construction	3/11/17
48	Issue for Construction	3/11/17
49	Issue for Construction	3/11/17
50	Issue for Construction	3/11/17



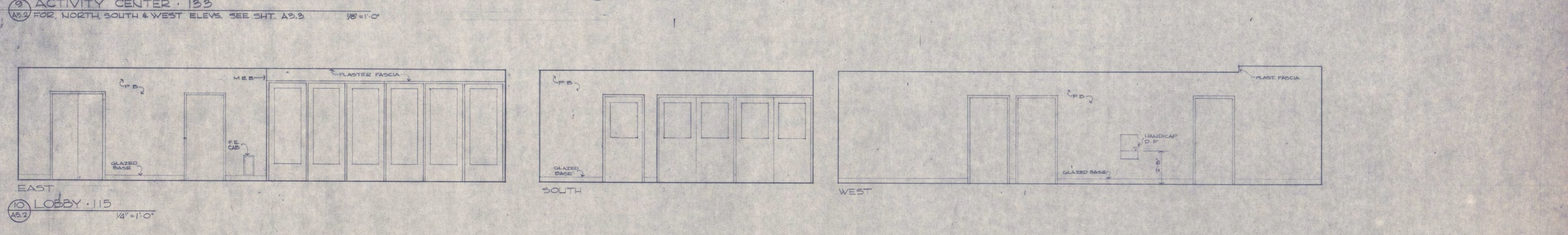
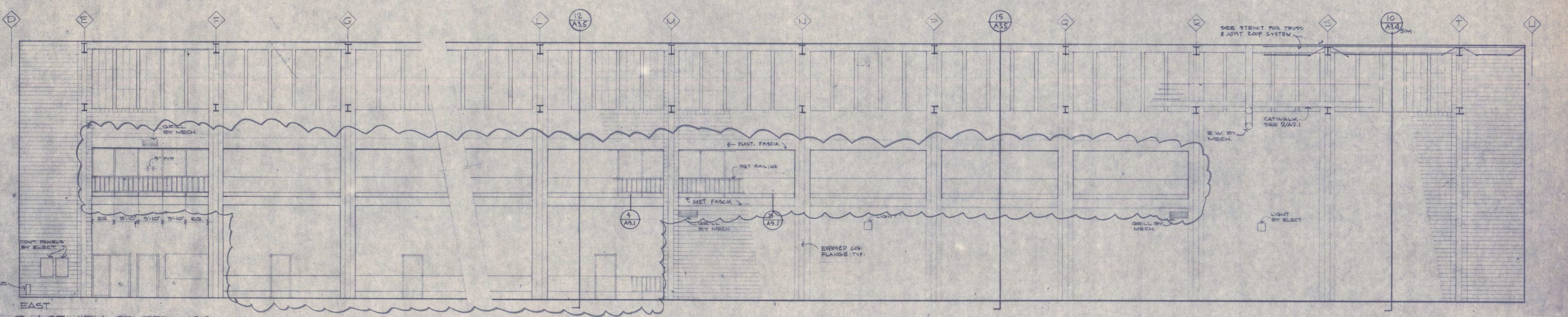
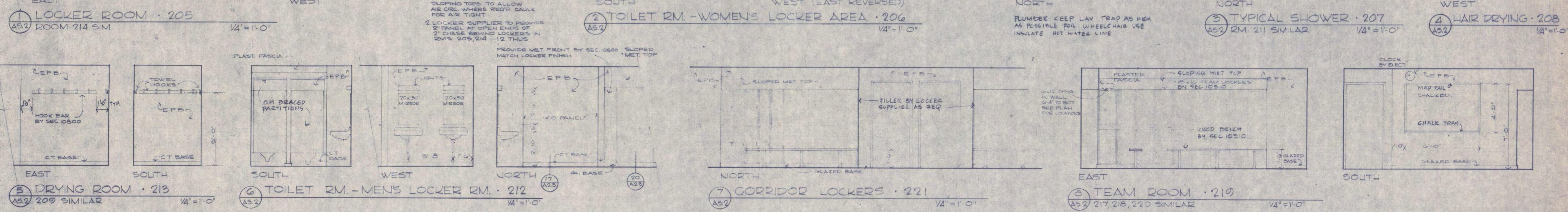
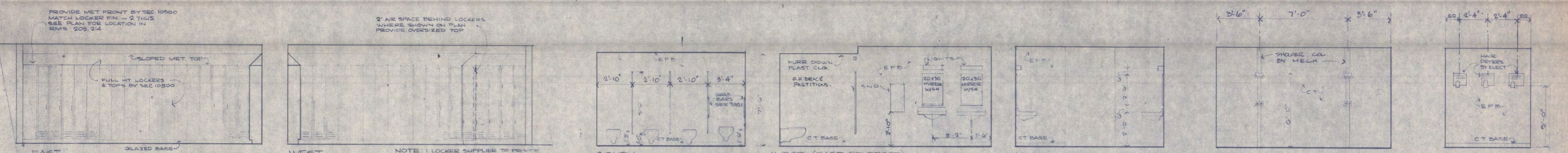

PHASE TWO work indicated thus. All other information is Phase One, under construction, and is for reference only. Coordinate all PHASE TWO activity with Donlar Corp., Phase One General Contractor.

507-645-4461 | 612-336-8679

Northfield Minnesota 55057

Box 390 South Water Street

Sovik Mathre Sathrum Quanbeck Architects Planners

205 South Water Street

Phase Two

St. Cloud State University

St. Cloud Minnesota

PHASE TWO

a 5.2

Revisions

Job 1125

Checked

Date 3/11/79

Drawn



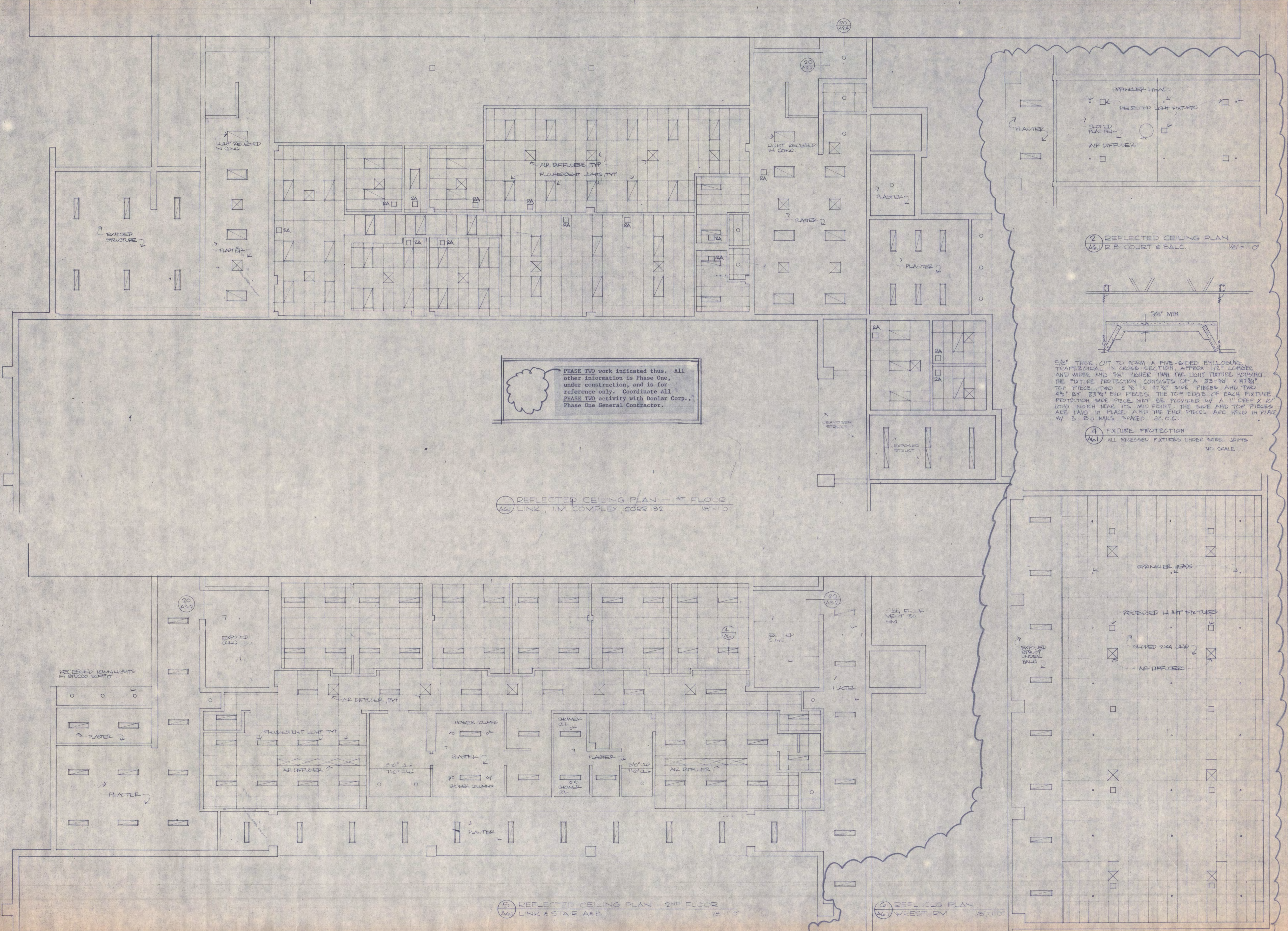

PHASE TWO work indicated thus. All other information is Phase One, under construction, and is for reference only. Coordinate all PHASE TWO activity with Donlar Corp., Phase One General Contractor.

1 REFLECTED CEILING PLAN - 1ST FLOOR  
A61 LINK, I.M. COMPLEX, CORR 132 1/8" = 1'-0"

5 REFLECTED CEILING PLAN - 2ND FLOOR  
A61 LINK & STAR AFB 1/8" = 1'-0"

6 REFL. CLG PLAN  
A61 WEST RV 1/8" = 1'-0"

2 REFLECTED CEILING PLAN  
A61 2 B COURT & BALC. 1/8" = 1'-0"

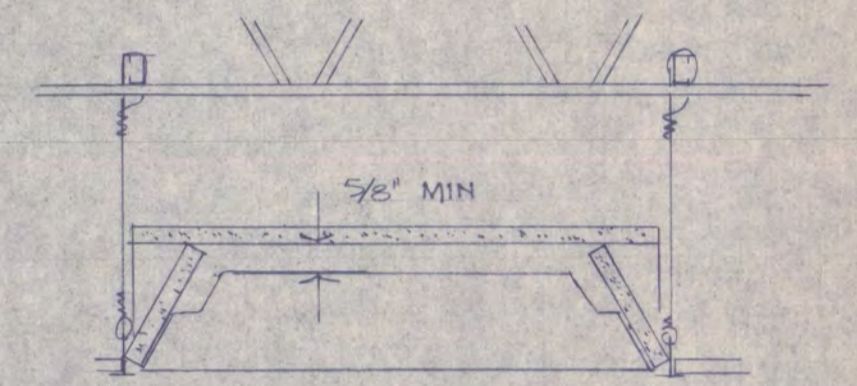

5/8" THICK CUT TO FORM A FIVE-SIDED ENCLOSURE TRAPEZOIDAL IN CROSS-SECTION, APPROX 1/2" LOWER AND WIDER AND 3/8" HIGHER THAN THE LIGHT FIXTURE HOUSING. THE FIXTURE PROTECTION CONSISTS OF A 23-3/8" X 47-3/8" TOP PIECE, TWO 5-3/8" X 47-3/8" SIDE PIECES AND TWO 4-3/4" BY 23-3/8" END PIECES. THE TOP EDGE OF EACH FIXTURE PROTECTION SIDE PIECE MAY BE PROVIDED WITH A 1" DEEP X 1/2" LONG NOTCH NEAR ITS MID POINT. THE SIDE AND TOP PIECES ARE LAID IN PLACE, AND THE END PIECES ARE HELD IN PLACE WITH 3 NAILS SPACED 8" O.C.

4 FIXTURE PROTECTION  
A61 ALL RECESSED FIXTURES UNDER LABEL JOINTS  
NO SCALE