

Hill Hall

Riverview

Case Hall

Bookstore

Carol Hall

Holes Hall

Brown Hall

Benton Hall

Stearns Hall

Stewart Hall

Mitchell Hall

Headley Hall

Eastman Hall

Alumni House

Public Safety

Lawrence Hall

Heating Plant

Whitney House

Halenbeck Hall

Sherburne Hall

Colbert Houses

Health Services

Shoemaker Hall

Centennial Hall

Garvey Commons

Business Building

Continuing Studies

Education Building

North Office Center

Buildings & Grounds

Richard Green House

International Studies

Maintenance Building

Performing Arts Center

National Hockey Center

American Indian Center

Atwood Memorial Center

Kiehle Visual Arts Center

Mathematics and Science Center

Administrative Services Building

Engineering & Computing Center

James W. Miller Learning Resources Center

2001  
2002  
D  
R  
E  
C  
T  
O  
R  
Y

**ST. CLOUD STATE UNIVERSITY**  
*A tradition of excellence and opportunity*





# University Stores

35 Years of service to the community with service & used books.



*Now located across from National Hockey Center*

**WE BUY BOOKS FOR MORE \$\$\$ AND SELL FOR LESS.**  
*We continuously buy back books regardless of where you bought them or what school you used them at.*  
*Buy books direct from our website.*

**BEST SELECTION OF**

- **USED AND NEW TEXTBOOKS**
  - APPAREL
  - GIFT ITEMS
  - SUPPLIES
- **LOCAL TEXTBOOK WAREHOUSE**

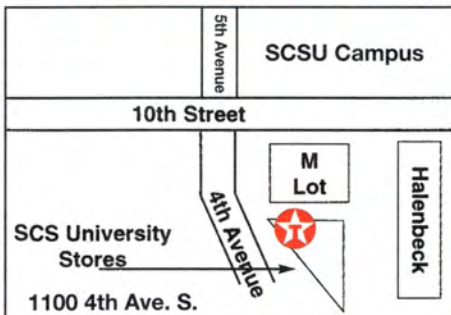

## 251-0061

*email: [scsubookstore@scsubookstore.com](mailto:scsubookstore@scsubookstore.com)*  
*web: [scsubookstore.com](http://scsubookstore.com)*

**Index**

Emergency numbers	3
Campus map and building code	4
Office and departments	5
Faculty and professional support personnel	15
Faculty abroad	27
Faculty by colleges and departments	28
University emeriti	30
Academic calendar	32
Student organizations	33
Campus Card Info	37
Touchtone Registration	38

**Residence hall numbers**

Benton Hall	255-2616
Carol Hall	255-2616
Case Hall	255-2612
Holes Hall	255-2613
Mitchell Hall	255-2611
Sherburne Hall	255-3861
Shoemaker Hall	255-2615
Stearns Hall	255-2614
Weekend and evening information	255-3822
Registration Helpline for Students	255-3936
Women's Center	255-4958

**How to call**

When calling from a local off-campus number to campus, dial 255 and the listed four digit number, unless another prefix is listed.

For on-campus calls, dial the listed four-digit number if the prefix is 255, 654, 202, 534, 529, 650, 229 or 203. All other prefixes must be dialed as though they are off-campus calls.

For local off-campus calls, dial 9 and the seven-digit number.

**For directory assistance (on-campus):**

Faculty .....0 Students.....3111

**For long-distance calls:**

- Operator-assisted calls (collect and person-to-person): Dial 9-0 and give information to the operator.
- Travel/calling card-handled calls: Dial 9 and follow the directions on the calling card.
- Faculty and staff should refer to the university procedures manual for information about long-distance calls. These manuals are located in each department or administrative unit office.

TTY: 1-800-627-3529 SCSU is an affirmative action/equal opportunity educator and employer. This material can be made available in an alternative format. Contact the sponsoring department.

Cover design by Gary Bailey. This directory was prepared by University Communications, Administrative Computer Services, Printing Services, Records and Registration and Human Resources with no claim that the listings in this directory are complete and accurate. If you have corrections for next year's directory, call University Communications (3151) for changes to the Offices and Departments section and the University Emeriti section, Human Resources (3203) for Faculty and Professional Support section, and Records and Registration (2111) for student listings. For information about advertising in this publication, contact the St. Cloud Times, (320) 255-8791.

**Emergency numbers - Off Campus Assistance**

*If you are on the SCSU campus - Dial 9 to get an outside telephone line*

Emergency	911
Police Department	251-1200
Fire Department	251-3473
Ambulance Service	251-8505
Hospital	251-2700
Psychiatric, drug and alcohol	
Emergencies	253-5555
Toll free	1-800-635-8008
Central Minnesota Sexual Assault	
Center (24-hour hot line)	251-4357
Central Minnesota Task Force on	
Battered Women	253-6900
Crisis line (24-hour)	252-1603
First Call for Help	252-3474
Toll free	1-800-543-7709

**Emergency numbers - On Campus Assistance**

Health Services	255-3151
M - Th	8:00 a.m. - 6:00 p.m.
Fridays	8:00 a.m. - 4:30 p.m.
Weekends	Closed
Maintenance emergencies	255-3166
Answered 7 days a week, 24-hour service	
Public Safety (SCSU Campus)	255-3333
Escort Service	255-3333
Answered 7 days a week, 24-hour service	
Sexual Violence Prevention Program	255-3995
M - F	8:00 a.m. - 4:30 p.m.

**Student Services Directory**

Academic Learning Center	255-4993
ADAPT	
(Alcohol/Drug Awareness and Prevention Team)	255-4850
Advising Center	203-6075
Atwood Information	255-4636 (INFO)
Bookstore	252-1489
Business Services	255-4003
Campus Card Office	529-1683
Campus Recreation	255-3325
Career Services	255-2151
Computer Assistance:	
Husky Hotline	255-2077
Resnet (Resident Hall Network)	255-4762
Computer Labs:	
Beehive Computer Lab	255-2979
Learning Resources Labs	255-2068
Riverview Computer Lab	255-2047
Counseling Center	255-3171
Escort Service	255-3333
Financial Aid and Scholarships	255-2047
Health Services	255-3191
Honors Program	529-6623
Multicultural Student Services	255-3003
Records and Registration	255-5600
Student Disability Services	255-4080
Student Employment	255-3756
Write Place	255-2031

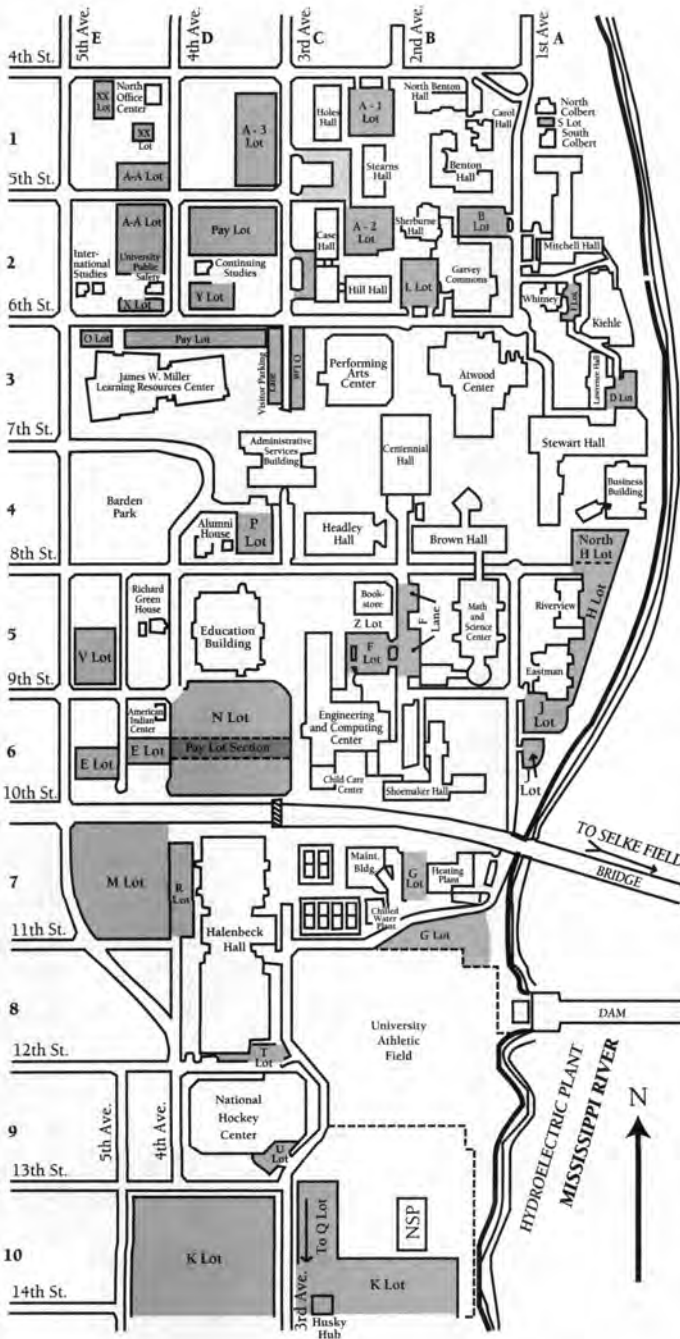

## Building code

AS	Administrative Services	C4
AH	Alumni House	D4
AIC	American Indian Center	E6
AMC	Atwood Memorial Center	B3
BTH	Benton Hall	B1
BS	Bookstore	C5
BH	Brown Hall	B4
BG	Buildings and Grounds	E1
BB	Business Building (G.R. Herberger College of Business)	A4
CRH	Carol Hall	B1
CSH	Case Hall	C2
CH	Centennial Hall	B4
CIS	Center for International Studies	E2
CWP	Chilled Water Plant	C7
COLN	Colbert House - North (Women's Center)	A1
COLS	Colbert House - South	A1
CCS	Continuing Studies	D2
ECC	Engineering & Computing Center	C6
EH	Eastman Hall	A5
EB	Education Building	D5
GC	Garvey Commons	B2
HaH	Halenbeck Hall	D7
HH	Headley Hall	C4
HiHH	Health Center	C2
HP	Heating Plant	B7
HiH	Hill Hall	C2
HoH	Holes Hall	C1
HuH	Husky Hub	C10
MC	James W. Miller Learning Resources Center (library)	D3
KVAC	Kiehle Visual Arts Center	A2
LH	Lawrence Hall	A3
MB	Maintenance Building	C7
MS	Mathematics & Science Center	B5
MH	Mitchell Hall	A2
NHC	National Hockey Center	D9
NOC	North Office Center	E1
NSP	NSP Building	B10
PA	Performing Arts Center	C3
PSD	Public Safety	E2
RGH	Richard Green House	E5
	Ritsche Auditorium(Stewart Hall)	A4
R	Riverview	A5
PSD	Security & Information Building (Public Safety)	E2
SBH	Sherburne Hall	B2
SMH	Shoemaker Hall	B6
STH	Stearns Hall	C1
SH	Stewart Hall (Ritsche Auditorium)	A4
WH	Whitney House	A2

# Offices and departments

EXT	DEPARTMENT	BLDG/ROOM
<b>A</b>		
3143	<b>ACADEMIC AFFAIRS</b> Fax: 654-5292 Ruth Meyer, Vice President Barbara Grachek, Associate Vice President Lin Holder, Associate Vice President Kathryn K. Kelly, Special Assistant to the Vice President for Academic Affairs Vicki Kirkhorn, Administrative Assistant Diane Glade, Administrative Assistant Jackie Ziegler, Administrative Assistant	AS 209
3144 4909		
4993	<b>ACADEMIC LEARNING CENTER</b> E-mail: alc@stcloudstate.edu Website: http://alc.stcloudstate.edu Lucille Fillenworth John Grether Gretchen Starks-Martin	SH 101
3038	<b>ACCOUNTING</b> Email: acct2B@stcloudstate.edu Kate Mooney, Chairperson Cindy Schmitz, Office and Admin Specialist	BB 210
2286	<b>ADMINISTRATIVE AFFAIRS</b> Fax: 255-4707 Steven Ludwig, Vice President Diana Burlison, Associate Vice President Debbie Tamte-Horin, Assistant Vice President for Enrollment Management Lucie Schwartzkopf, Secretary	AS 205
255-2244	<b>ADMISSIONS</b> Toll Free: 1-877-654-7278 Fax: 255-2243 E-mail: scsu4u@stcloudstate.edu	AS 115
255-3981	Office Reception Desk Pat Krueger, Associate Director Katie Landwehr, Associate Director	
255-3982	Jane Spaude, Office Manager Adam Klepetar, PSEO Coordinator/Admissions Representative Erika Kellen, Transfer Coordinator Gary Cheeseman (Miskobines), Assistant Director/Student of Color Outreach Gretchen Schendzielos, Admissions Representative Kristen Wheeler, Admissions Representative Sue Bauer, Campus Program Coordinator Suzanne Owen, Response Center Manager Melissa Barbes, Admissions Representative	
3105	<b>ADULT FITNESS PROGRAM</b> David Bacharach, Director Barb Kunze, Secretary	HaH 111
203-6075	<b>ADVISING CENTER</b> Fax: 229-5767 E-mail: advising@stcloudstate.edu Steve Klepetar, Faculty Director Julie Bresnahan-Stark, Administrative Director Jenny Rahe, Office Manager	CH 229
654-5123	<b>AFFIRMATIVE ACTION</b> Fax: 529-6600 E-mail: Affact@stcloudstate.edu Laurel Allen, Affirmative Action Officer Sue Handley, Program Assistant	AS 208
654-5474	<b>AFFINITY PLUS FEDERAL CREDIT UNION</b> Fax: 255-3972 E-mail: affinityplus@affinityplus.org Web site: www.affinityplus.org	AMC 152
2003	<b>AFRICAN STUDIES</b> Peter Nayenga, Director History Department	SH 276
3165	Janice Schlangen, Office Manager	SH 283
4850	<b>ALCOHOL/DRUG AWARENESS AND PREVENTION TEAM (ADAPT)</b> JoAnne Kane, Coordinator	HHH
3957	<b>ALUMNI/EMERITI CENTER</b> (see COLLEGE OF SCIENCE & ENGINEERING)	HH 227A

When calling from a local off-campus number to campus, dial 255 and the listed four digit number, unless another prefix is listed.

For on-campus calls, dial the listed four-digit number if the prefix is 255, 654, 202 or 203. All other prefixes must be dialed as though they are off-campus calls.

3177	<b>ALUMNI RELATIONS</b> Fax: 654-5281 Email: jstigman@stcloudstate.edu	APC
4242	Jim Stigman, Director of Alumni Relations & Annual Giving Jane Cunningham, Assistant Director	
3455 4241	John Skoog, Director of Alumni Programs & Chapter Development Laurie Luethmers, Office Manager	
654-5449	<b>AMERICAN INDIAN CENTER</b> Fax: 654-5451 E-mail: aic@stcloudstate.edu	AIC
255-4065 654-5448 654-5449 202-6469 202-6469	Don Day, Director Tom Andrus, Student Services/Outreach Coordinator Diane Hanson, Office Manager Trish Cook, Graduate Assistant AIC Library	
	<b>AMERICAN STUDIES</b> (see COMMUNITY STUDIES) <b>ANTHROPOLOGY</b> (see SOCIOLOGY AND ANTHROPOLOGY)	
3909	<b>APPLIED RESEARCH CENTER</b> College of Science & Engineering Denise McGuire, Director Jennifer Kolden, Administrative Assistant Fax: 654-5124 E-mail: arc@stcloudstate.edu Web site: www.StCloudState.edu/~arc	HH 227A
4985	<b>ARCHAEOLOGICAL COMPUTING LABORATORY</b> Richard Rothaus, Director	SH 206
4283	<b>ART</b> Fax: 255-2232 E-mail: art@stcloudstate.edu Website: http://condor.stcloudstate.edu/~art/ Joseph Aiken, Chairperson Lisa Ranick, Administrative Assistant	KVAC 101
202-0907	<b>ASSESSMENT OFFICE</b> Fax: 255-5217 E-mail: assessment@stcloudstate.edu Web site: www.StCloudState.edu/~assess	MC 310-C
529-1501 202-0907	Brenda Wenworth, Faculty Director of Assessment Christy Mehle, Secretary Zhimin Xiao, Graduate Assistant	
654-5392	<b>ATHLETES FOR SUCCESS IN THE CLASSROOM</b> (see also Multicultural Student Services)	RGH
2141	<b>ATHLETIC MEDIA RELATIONS</b> Fax: 255-2099 Web site: www.StCloudState.edu/~sports/ Anne Abicht, Director Tom Nelson, Assistant Director Terry Tschida, Office Manager	HaH 328
3102	<b>ATHLETICS, INTERCOLLEGIATE</b> Fax: 205-6146 Morris Kurtz, Director Shawna Rawson, Associate Athletic Director and Senior Women's Administrator Tracy Dill, Associate Athletic Director Cindy Tervey, Secretary Cheryl Boesche, Office Manager Sue Becker, Compliance Coordinator Curtis Hollomon, Life Skills Coordinator Ticket Office Chad Sheetz, Assistant Director of Athletics for Business and Financial Operations	HaH 329
4924 2182 3102 2292 654-5218 2157		NHC 101
4636(INFO)	<b>ATWOOD MEMORIAL CENTER</b> Services Information Affinity Plus Federal Credit Union	AMC 152

529-1683	Campus Card Services	AMC 146
251-0574	Campus Mart	AMC 142
251-0137	Captain Ron's Too Hair & Tanning Salon	AMC 158
3759	Copies Plus Fax: 255-4796	AMC 136
654-5166	GLBT Services	AMC B105
2074	Meeting Room Reservations	AMC 110
3773	Recreation Center	AMC Lower Level
3751	Student Government	AMC 116
4081	Tickets	AMC 114
252-6105	TCF Bank	AMC 145
654-5456	Testing (PPST, GRE, GMAT, TOEFL)	AMC 219

**Food Services AMC Lower Level**

4083	Food Service Office (see also CAMPUS DINING SERVICES)
2621	Burger King
4083	Catering
4296	Gretel's Bake Shop
4296	Market and Taco Bell
4296	Valhalla Room

**Departments**

	<b>Atwood Administration</b> Fax: 654-5190	AMC 110
2905	Ed Bouffard, Director, Atwood Memorial Center	
4636 (INFO)	Kathy McLeod, Receptionist	
2906	Diane Zoglauer, Office Manager	
2075	Robert Klackner, Director, Conferences & Scheduling	
2074	Diane Tourand, Scheduling Coordinator	
3977	Matt Trombley, Assistant Director-Operations	
4084	Maxine Buttweiler, Accounting	AMC 114
4085	Marion Sell, Info Desk & Copies Plus Supervisor	AMC 114
3956	Jessica DeRemer, Graduate Assistant	AMC Lower Level
3759	Umar Khawaja, Graduate Assistant	AMC 110
3003	<b>Multicultural Student Services</b> (See also Multicultural Student Services)	AMC 137
4080, 4704	<b>Student Disability Services</b> (See also Student Disability Services)	AMC B111
3111	<b>Student Life &amp; Development</b> (See also Student Life & Development)	AMC 106
3004	<b>University Organizations</b>	AMC 117

	Kathy Cooney, Interim Director	
	Nancy Filip, Office Manager	
654-5544	Cindy Hayne, Graduate Assistant	
2205	<b>University Programming</b>	AMC 118
	Jessica Ostman, Director	
	Irene Bruemmer, Office Manager	
	Janice Courtney Fitch, Assistant Director	
4077	Kim Bruemmer, Graduate Assistant	
4077	Nikki Elston, Graduate Assistant	
4077	Jessica Twiest, Graduate Assistant	
3117	<b>Volunteer Link Program</b>	AMC 117
3117	Owen Zimpel, Volunteer Link Coordinator	AMC 117
	David Gullickson, Graduate Assistant	

2107	<b>AVIATION, DEPARTMENT OF</b>	HH 216
	Fax: 654-5122	
	Email: aviation@stcloudstate.edu	
	Web site: www.StCloudState.edu/aviation	
	Patrick Mattson, Chairperson	HH 107
	Sandra Osterholt, Office Manager	HH 216

**B****BEHAVIOR ANALYSIS PROGRAM** (see Leadership and Community Mental Health)

2616	<b>BENTON HALL</b>	BTH
2039	<b>BIOLOGICAL SCIENCES</b>	MS 262
	Fax: 255-4166	
4736	David DeGroot, Chairperson	MS 275
2036	Mary McKenzie, Secretary	MS 262
2037	Barb Kjellberg, Secretary	MS 262
2039	Betty Lommel, Secretary	MS 262
252-1489	<b>BOOKSTORE</b>	CENTENNIAL HALL

**Husky Bookstore  
Follet Higher Education Group**

	Fax: 255-0401	
	Email: husky@bkstr.com	
	Ted Mears, Store Manager	
	Holly Levasseur, Textbook Manager	
2266	<b>BUILDINGS AND GROUNDS MANAGEMENT</b>	NOC
	Fax: 255-2770	
	Website: www.StCloudState.edu/bldgdrd/	
4073	Jim Williams, Director	
2266	Darla Benson, Office Manager	
2267	Diane Decker, Coordinator, Facilities Management	

4075	Karla Stavos, Building Services Manager	
2145	Patrick Kempen, Safety Engineer	
3213	<b>BUSINESS, G.R. HERBERGER COLLEGE OF</b>	BB 124
	Fax: 255-3986	

	Ali Malekzadeh, Dean	
	Mary Jo Klaverkamp, Office Administrative Specialist	
	Wayne Wells, Associate Dean	BB 124
3212	<b>Graduate Programs</b>	BB 116

	Michael Pesch, Director
	Karen LeBrun, Administrative Assistant
654-5420	<b>Anderson Entrepreneurial Center</b>
	616 Roosevelt Road
	St. Cloud, MN
	Fax: 654-5412
	E-mail: ecenter@stcloudstate.edu

2120	Ken Maddux, Director	
3215	Vi Dinndorf, Administrative Assistant	
4057	<b>Business College Internship Program</b>	BB 310
	Fax: 255-4061	

	Scott Johnson, Director	
3262	Joan Frie, Office Manager	
3262	<b>Business Research Office</b>	BB 305
	Dennis Bristow, Director	
	Joan Frie, Office Manager	

3262	Diane Tourand, Scheduling Coordinator	
3399	<b>Computer Labs</b>	BB 220/219
650-1040	Daryl Scholz	BB B2D
4842	<b>Small Business Development Center</b>	616 Roosevelt Rd, St. Cloud

	Dawn Jensen-Regnier, Director	
	Jan Hanson, Secretary	
3214	<b>Undergraduate Programs</b>	BB 122
	Kerry Marrer, Director	
	Jeff Houdek, Assistant Director	
	Linda Faltersack, Adviser/Office Administrator	

2174	<b>BUSINESS COMPUTER INFORMATION SYSTEMS</b>	BB 204
	Richard Paulson, Chairperson	
	Jan Tadych, Secretary	

4003	<b>BUSINESS SERVICES</b>	AS 122
	Fax: 654-5113	
4289	Jeff Wagner, Director	AS 124
2799	Accounting - Gwen Carlson, Supervisor	AS 124

202-6463	Accounts Payable	AS 122
4009	Accounts Receivable Management	AS 122
4012	Cashier	AS 123
4789	Inventory Control - Dave Gamble, Supervisor	AS 104
4214	Loan Collections - Darlene Monson	AS 122
202-6461	Payroll, Faculty	AS 124
4005	Payroll, Staff	AS 124
202-6461	Payroll, Student	AS 124
4001	Purchasing - Lisa Sparks, Supervisor	AS 122
	Fax: 255-4175	

4012	Student Services - Carol Trembreull, Supervisor	AS 123
4005	Travel/Business Expense Reimbursement	AS 124

**C**

529-1683	<b>CAMPUS CARD OFFICE</b>	AMC
	Fax: 529-1698	
	Tim Gustafson, Manager	

4499	<b>CAMPUS DINING SERVICES-ARAMARK</b>
	Garvey Fax: 654-5257
	Atwood Fax: 203-6147
	E-mail: hennings-scott@aramark.com
	E-mail: hauber-dan@aramark.com
	E-mail: catering@aramark.com

2139	Scott Henning, Food Service Director, Garvey Commons
4699	Dan Hauber, Assistant Food Service Director, Garvey Commons
4399	Dennis Nord, Kitchen Manager-Garvey Commons
4599	Pat Krystosek, Administrative Assistant-Garvey Commons
4083	Janel Wollschlager, Catering Dir./Loc. Manager-Atwood Mem. Center
4296	Julie Jackson, Location Manager-Atwood Memorial Center
4296	Dan Stuttgart, Location Manager-Atwood Memorial Center
4083	Art Martinez, Executive Chef-Atwood Memorial Center
4083	Sharon Barthelemy, Administrative Assistant-Atwood Memorial Center
4083	Valhalla Room Reservations
2621	Burger King

251-0574	<b>CAMPUS MART (ATWOOD STORE)</b>	AMC 142
3325	<b>CAMPUS RECREATION</b>	HaH S 120

	Ron Seibring, Director Judy Behrend, Office Manager Tom Heck, Coordinator of Experiential Programs Chris Haukos, Coordinator of Fitness Programs Aaron Fealy, Coordinator of Intramurals Holly Schmidtbauer, Coordinator of Business Operations		
251-0137	<b>CAPTAIN RON'S TOO HAIR &amp; TANNING SALON</b>	<b>AMC 158</b>	
2616	<b>CAROL HALL</b>	<b>CRH</b>	
2151	<b>CAREER SERVICES</b> Fax: 654-5167 Web site: <a href="http://www.StCloudState.edu/~careers">www.StCloudState.edu/~careers</a> Adeleide Habstritt Turkowski, Director Andy Ditlevson, Associate Director Kim Swanson, Assistant Director Karen Lindgren, Student Service/Appointments Ann Ostendorf, Database Coordinator Patti Nemeck, Librarian Lu Meemken, Recruitment Coordinator	<b>AS 101</b>	
2152			
3932			
2155			
2165			
2612	<b>CASE HALL</b>	<b>CSH</b>	
202-6462	<b>CASHIER'S OFFICE</b>	<b>AS 122</b>	
3254	<b>CENTRAL MN HISTORICAL CENTER</b> History Department	<b>CH 31</b> <b>SH 283</b>	
3165			
2950	<b>CENTRAL MN LIBRARIES EXCHANGE (CMLE)</b> Fax: 654-5131 E-mail: <a href="mailto:ppeterson@stcloudstate.edu">ppeterson@stcloudstate.edu</a> Web site: <a href="http://lrs.stcloudstate.edu/cmle/">http://lrs.stcloudstate.edu/cmle/</a>	<b>MC 130</b>	
4779	Patricia Peterson, Director Jennifer Schwint, Secretary		
2950			
	<b>CHEMICAL DEPENDENCY LICENSURE PROGRAM</b> (see Leadership and Community and Mental Health)		
4895	<b>CHEMICAL DEPENDENCY TREATMENT CERTIFICATE PROGRAM</b> Barb Vesely, Coordinator Judy Walek, Secretary	<b>EB B244</b>	
3031	<b>CHEMISTRY</b> Fax: 203-6041 Tamara Leenay, Chairperson Bernie Frie, Office Manager	<b>MS 358</b>	
3948			
3031			
2132	<b>CHILD AND FAMILY STUDIES</b> Robin Hasslen, Chairperson Diane Schmitt, Secretary	<b>EB B109</b>	
	<b>CHILD CARE CENTER</b> (see LINDGREN CHILD CARE CENTER)		
4783	<b>CHRONICLE</b> (see UNIVERSITY CHRONICLE)	<b>EB B120</b>	
	<b>CLINICAL EXPERIENCES</b> Fax: 202-6442 Teresa Washut Heck, Director Kathy Coverdale, Clinical Experience Facilitator Kelli Schreiner, Office Administrative Specialist, Intermediate Judy Walek, Office Administrative Specialist, Intermediate		
654-5546			
3245	<b>COLLEGE ENGLISH AS A SECOND LANGUAGE</b> Russell Arent, Director	<b>R 9</b>	
3143	<b>COLLEGE TRANSITIONS 150</b> Fax: 654-5292 Email: <a href="mailto:kkelly@stcloudstate.edu">kkelly@stcloudstate.edu</a> Kathryn K. Kelly, Coordinator	<b>AS 209</b>	
654-5255	<b>COMMISSION ON THE STATUS OF WOMEN</b> Fax: 202-6408	<b>COLN</b>	
654-5255	Thanuja Kulasekera, Graduate Assistant		
2092	<b>COMMUNICATION DISORDERS</b> Fax: 320-202-6441 Shelley Brundage, Chairperson Elaine Taufen, Office Manager	<b>EB A216</b>	
2216	<b>COMMUNICATION STUDIES</b> Fax: 255-4262 Web page: <a href="http://www.StCloudState.edu/~cmst">www.StCloudState.edu/~cmst</a> Jeffery Bineham, Chairperson Nancy Michael, Administrative Assistant Glora Lenzen, Academic Assistant	<b>MS 129</b>	
650-1047	<b>COMMUNITY COLLEGE CONNECTION PROG.</b> Kathy Mansfield, Program Coordinator	<b>CH 61</b>	
	<b>COMMUNITY COUNSELING PROGRAM</b> (see Leadership and Community Mental Health)		
3184	<b>COMMUNITY DEVELOPMENT</b> Kent Robertson, Director Community Studies	<b>SH 333</b>	
3947	Brenda Tritz, Office Manager	<b>SH 365</b>	
	<b>COMMUNITY PSYCHOLOGY PROGRAM</b> (see Leadership and Community Mental Health)		
	<b>COMMUNITY RELATIONS</b> (see UNIVERSITY COMMUNICATIONS)		
3947	<b>COMMUNITY STUDIES</b> Fax: 654-5413 or 654-5198 Brenda Tritz, Office Manager Pamela J. Mittlefehldt, Chairperson	<b>SH 365</b>	
3912			
4961	<b>COMPUTER ENGINEERING</b> (see ELECT. AND COMP. ENGINEER.) <b>COMPUTER NETWORK RESEARCH CENTER</b> Fax: 255-4269 E-mail: <a href="mailto:guster@mcs.stcloudstate.edu">guster@mcs.stcloudstate.edu</a> Dennis Guster, Director	<b>HH213</b>	
4966	<b>COMPUTER SCIENCE</b> Sarnath Ramnath, Chairperson Sue Pope, Department Secretary	<b>ECC 139</b> <b>ECC 139B</b> <b>ECC 139</b>	
4104	<b>COMPUTER STORE</b> Fax: 654-5172 Web site: <a href="http://computerstore.stcloudstate.edu">computerstore.stcloudstate.edu</a> E-mail: <a href="mailto:computerstore@stcloudstate.edu">computerstore@stcloudstate.edu</a> Carl Schmitt, Manager Robert Lessinger, Assistant Manager	<b>MC B42</b>	
	<b>COMPUTING AND TECHNOLOGY SERVICES(C&amp;TS)</b> Web site: <a href="http://HuskyNet.StCloudState.edu">http://HuskyNet.StCloudState.edu</a>		
2077	<b>Help Desk - Computing and Technology Assistance</b>	<b>MC B43</b>	
3892, 3893	<b>Dial up Modem Phone Lines</b> (up to 33.6 Kbs), 140+ lines		
3894, 3895	<b>Res Net (Residence Hall Network)</b>	<b>MC B43</b>	
4762	<b>Computing and Technology User Services (C&amp;TUS)</b>	<b>MC 204</b>	
4105	Director, Randy Kolb Computer Store Manager, Carl Schmitt Computer Store Asst. Manager, Robert Lessinger HelpDesk Manager, Dan Michaels Open Computer Lab Coordinator, Sam Barhorst Operations/User ids, Diane Schmitt Miller Center Classroom Reservations, Pieter Koenst Statistical Consultant, Azra Ruhi Hussain User Services--College of Business, Daryl Scholz User Services--College of Education, Jim Pesta User Services--College of Social Sciences, Karen Effertz	<b>BB B2D</b> <b>EB A131</b> <b>SH 328</b>	
4711	<b>Information Technology Services (ITS)</b> Director, Phil Thorsen Network Specialist, Tony Sorteberg Network Specialist, Thad Wakefield ResNet Coordinator, Darrin Printy Systems Administrator, Jeff Hennen Database/Application Development, Linda Carr Systems Administration, Gordie Schmitt Database/Application Development, Chris Brown Open Computer Lab Support, Dave Wogen Workstation/Application Specialist, Eric Dietz Library Computer Support, Craig Overboe Systems Administration, Clint Forseth	<b>MC 108</b>	
4944			
4944			
654-5153			
4710			
4888			
2086			
4709			
650-1040			
4884			
6080			
4825			
654-5396			
2023			
4764			
3091			
2146			
4810			
4838			
202-6409			
4798			
529-1695			
4248			
203-6140			
4825			
2265			
4898			
4761			
654-5200			
2067			
4768			
4767			
4086			
529-1515			
4805			
654-5508			
4765			
4956			
4636			
3789			
2979			
654-5376			
203-6081			
4105			
2068			
4636			
255-0047			
4943			
2031			
4956			
4636			
3789			
2979			
654-5376			
203-6081			
4105			
2068			
4636			
255-0047			
4943			
2031			
4956			
4636			
3789			
2979			
654-5376			
203-6081			
4105			
2068			
4636			
255-0047			
4943			
2031			
4956			
4636			
3789			
2979			
654-5376			
203-6081			
4105			
2068			
4636			
255-0047			
4943			
2031			
4956			
4636			
3789			
2979			
654-5376			
203-6081			
4105			
2068			
4636			
255-0047			
4943			
2031			
4956			
4636			
3789			
2979			
654-5376			
203-6081			
4105			
2068			
4636			
255-0047			
4943			
2031			
4956			
4636			
3789			
2979			
654-5376			
203-6081			
4105			
2068			
4636			
255-0047			
4943			
2031			
4956			
4636			
3789			
2979			
654-5376			
203-6081			
4105			
2068			
4636			
255-0047			
4943			
2031			
4956			
4636			
3789			
2979			
654-5376			
203-6081			
4105			
2068			
4636			
255-0047			
4943			
2031			
4956			
4636			
3789			
2979			
654-5376			
203-6081			
4105			
2068			
4636			
255-0047			
4943			
2031			
4956			
4636			
3789			
2979			
654-5376			
203-6081			
4105			
2068			
4636			
255-0047			
4943			
2031			
4956			
4636			
3789			
2979			
654-5376			
203-6081			
4105			
2068			
4636			
255-0047			
4943			
2031			
4956			
4636			
3789			
2979			
654-5376			
203-6081			
4105			
2068			
4636			
255-0047			
4943			
2031			
4956			
4636			
3789			
2979			
654-5376			
203-6081			
4105			
2068			
4636			
255-0047			
4943			
2031			
4956			
4636			
3789			
2979			
654-5376			
203-6081			
4105			
2068			
4636			
255-0047			
4943			
2031			
4956			
4636			
3789			
2979			
654-5376			
203-6081			
4105			
2068			
4636			
255-0047			
4943			
2031			
4956			
4636			
3789			
2979			
654-5376			
203-6081			
4105			
2068			
4636			
255-0047			
4943			
2031			
4956			
4636			
3789			
2979			
654-5376			
203-6081			
4105			
2068			
4636			
255-0047			
4943			
2031			
4956			
4636			
3789			
2979			
654-5376			
203-6081			
4105			
2068			
4636			
255-0047			
4943			
2031			
4956			
4636			
3789		</	

<b>3081</b>	<b>CONTINUING STUDIES, CENTER FOR</b> E-mail: ccs@stcloudstate.edu John Burgeson, Dean Marilee Barrette, Office Manager	<b>CCS</b> Fax: 654-5041	
654-5555	Kay Sebastian, Senior/Sophomore Program Director and Elective Studies Director		
3082 229-5759 4723	Patricia Kallevig, Director of Distributed Learning Gail Ruhland, Director of Training Program Development Linda Kappes, Secretary Sue Erickstad, Secretary		
<b>3759</b>	<b>COPIES PLUS</b> Fax: 255-4796	<b>AM 136</b>	
<b>3171</b>	<b>COUNSELING CENTER</b> Chuck Smith, Director JoAnn Gasparino, Counselor Jan Gembol, Counselor JoAnne Kane, Counselor Jayne Lokken, Counselor Nancy Niewind, Office Manager Rose Stark, Counselor Jon Ulven, Counselor	<b>SH 103</b>	
<b>3131</b>	<b>COUNSELOR EDUCATION AND EDUCATIONAL PSYCHOLOGY</b> Fax: 255-4082 Jana Preble, Chairperson Lora Lee Muggli, Office & Administrative Special Intermediate	<b>EB A-253</b>	
<b>4101</b>	<b>CRIMINAL JUSTICE</b> Fax: 255-2993 E-mail: crimjustice@stcloudstate.edu Mary Clifford, Chairperson Deborah Yorek, Office Manager	<b>SH 257</b>	
3016	Criminal Justice Undergraduate Advising Center <b>Graduate Programs</b> Criminal Justice Graduate Program Robert Prout, Director	<b>SH 222</b>	
202-6492	Public Safety Executive Leadership Masters Program Fax: 255-2993 E-mail: psel@stcloudstate.edu John Campbell, Director Kim Donabauer, Administrative Assistant	<b>SH-257</b>	
<b>3789</b>	<b>CURRICULUM TECHNOLOGY CENTER (CTC)</b> College of Education Tom Stachowski, Coordinator	<b>EB A126</b>	
<b>D</b>			
	<b>DANCE</b> (see THEATRE, FILM STUDIES & DANCE)		
	<b>DEAN'S OFFICE</b> (see appropriate college listing - Business; Education; Fine Arts and Humanities; Science and Engineering; Social Sciences; Continuing Studies; Graduate Studies; or Learning Resources and Technology Services)		
<b>4130</b>	<b>DEMOCRATIC CITIZENSHIP</b> Fax: 654-5422 Michelle Kukoleca Hammes, Coordinator	<b>BH 315</b>	
<b>3909</b>	<b>DEVELOPMENT CENTER</b> College of Science & Engineering Jane DeAustin, Development Officer Jennifer Kolden, Administrative Assistant E-mail: cdc@stcloudstate.edu Web site: www.stcloudstate.edu/~cdc Fax: 654-5124	<b>HH 227A</b>	
650-1710 3909			
<b>3177</b> <b>2135</b>	<b>DEVELOPMENT OFFICE</b> (see FOUNDATION) <b>DRIVER EDUCATION</b> (see MINNESOTA HIGHWAY SAFETY CENTER)		
<b>E</b>			
<b>3260</b>	<b>EARTH SCIENCES</b> Fax: 255-4262 Gregory Nastrom, Chairperson Jan Maslonkowski, Department Secretary	<b>MS 41</b> MS 46 MS 41	
3298 3260			
<b>3165</b> 4980	<b>EAST ASIAN STUDIES</b> Marge Pryately, Co-Director Jiping Zuo, Co-Director History Department Janice Schlangen, Office Manager	<b>SH 283</b> MS 135 SH 283	
3165			
<b>3613</b>	<b>EASTMAN FITNESS CENTER</b>	<b>EH</b>	
<b>2157</b>	<b>ECONOMIC EDUCATION, CENTER FOR</b> Fax: 654-5198 Ken Rebeck, Director Rich MacDonald, Assistant Director	<b>SH 329</b>	
2968 4781			
<b>2227</b>	<b>ECONOMICS</b> Fax: 255-2228 King Banaan, Chairman Melanie Tighe, Office Manager	<b>SH 386</b>	
4797 2227			
<b>3007</b>	<b>ED PREFIX COURSES</b> (see TEACHER DEVELOPMENT) <b>EDUCATIONAL ADMINISTRATION AND LEADERSHIP</b> (see Leadership and Administration)		
<b>4783</b>	<b>EDUCATION, CLINICAL EXPERIENCES</b> Fax: 202-6442 Teresa Washut Heck, Director Kathy Coverdale, Clinical Experience Facilitator Kelli Schreiner, Office Administrative Specialist, Intermediate Judy Wakek, Office Administrative Specialist, Intermediate	<b>EB B120</b>	
654-5546			
<b>3023</b>	<b>EDUCATION, COLLEGE OF</b> Fax: 255-4237 E-mail: dklitsch@stcloudstate.edu Joane W. McKay, Dean Nancy L. Bacharach, Interim Associate Dean Rodney G. Dobby, Interim Associate Dean Darlene Klitsch, Office Manager/Supervisor Dori Lust, Office Administrative Specialist, Senior James Pesta, Technology Resource Specialist Robert Strack, Technology Resource Coordinator Pam Minden, Research Director Sue Maddux, Office Administrative Specialist (Research/Grants) Les Green, Cultural Diversity Kate M. Steffens, Director of Assessment and Accreditation	<b>EB A110</b>	
4884 654-5174 5332 5332 2388 3023			
<b>3081</b>	<b>ELECTIVE STUDIES</b> E-mail: ccs@stcloudstate.edu Kay Sebastian, Director	<b>CCS</b>	
<b>3252</b>	<b>ELECTRICAL AND COMPUTER ENGINEERING</b> Fax: 654-5127 E-mail: eedept@stcloudstate.edu Web site: www.StCloudState.edu/ee/ Yi Zheng, Chairperson Patrick Dinndorf, Office Manager Sura Lekhakul, Major Adviser Yi Zheng, Graduate Program Coordinator	<b>ECC 211</b>	
3926 3252 4920 3926			
<b>3007</b> <b>3061</b>	<b>ELEMENTARY EDUCATION</b> (see TEACHER DEVELOPMENT) <b>ENGLISH</b> Fax: 654-5524 Suellen Rundquist, Chairperson Carol Fish, Secretary Barbara Gammon, Secretary Susan Gill, Secretary College ESL (English as a Second Language) Composition Program Creative Writing English Graduate Programs Intensive English Center Riverview Computer Lab (to dial lab from on campus) (to dial lab from off campus) Teaching Assistant Offices (English/ESL) TESL Programs The Write Place	<b>R 106</b> R 108 R 9 R 111A R 101D R 101E R 101B R 10 SH B20 R 111B R 118	
3061 3779 3829 3062 3245 654-5431 4947 3043 654-5344			
9-255-0047 255-0047 2134 4956 2031			
<b>4039</b>	<b>ENROLLMENT MANAGEMENT</b> Fax: 255-4707 detamtehoran@stcloudstate.edu Debbie Tante-Horan	<b>AS 205</b>	
<b>654-5420</b>	<b>ENTREPRENEURIAL CENTER</b> (SEE HAROLD E. ANDERSON ENTREPRENEURIAL CENTER)		
<b>3235</b>	<b>ENVIRONMENTAL AND TECHNOLOGY STUDIES</b> Fax: 654-5122 E-mail: ets@stcloudstate.edu Web site: http://www.StCloudState.edu/~ets Anthony E. Schwaller, Chairperson Marlene Stangl, Office Manager	<b>HH 216</b>	
<b>4928</b>	<b>ETHNIC STUDIES</b> Robert C. Johnson, Director Karen DeRung, Office Manager	<b>CH 214</b>	



## F

3979	<b>FACULTY ASSOCIATION</b> PA 205-207 Fax: 255-3918 E-mail: <a href="mailto:facassoc@stcloudstate.edu">facassoc@stcloudstate.edu</a> Theresa Fisher, President Monica Nayenga, Secretary	
3979		
654-5282	<b>FACULTY CENTER FOR TEACHING EXCELLENCE</b> MC 310 Fax: 255-3217 E-mail: <a href="mailto:teaching@stcloudstate.edu">teaching@stcloudstate.edu</a> Web site: <a href="http://www.stcloudstate.edu/~teaching">http://www.stcloudstate.edu/~teaching</a> Karen J. Thoms, Director Kaye Jankowsky, Administrative Assistant	
4986	<b>FILM STUDIES</b> (see THEATRE AND FILM STUDIES & DANCE)	
3074	<b>FINANCE, INSURANCE AND REAL ESTATE</b> BB 110 Steve Mooney, Chairperson Julie Clasen, Secretary	
2047	<b>FINANCIAL AID, OFFICE OF SCHOLARSHIPS AND</b> AS 106 Fax: 654-5424 E-mail: <a href="mailto:finaid@stcloudstate.edu">finaid@stcloudstate.edu</a> Frank Loncorich, Director Anita Binnie, Scholarships/Loan Processing Cindy Haider, Loan Processing Coordinator Frank Morrissey, Associate Director Jacci Netter, Assistant Director Jean Daniel, Workstudy Coordinator Jessica Sidla, Assistant Director John Gust, Associate Director Joyce Heim, Office Manager Kathy Kubesh, Secretary/Receptionist Michael Uran, Assistant Director Michelle Walz, Data Processing Coordinator Rita Taylor, Assistant Director Sharyn Strand, Pell Grant Coordinator Viki Gust, Secretary/Receptionist	
3093	<b>FINE ARTS AND HUMANITIES, COLLEGE OF</b> KVAC 111 Fax: 255-4716 Roland Specht-Jarvis, Dean Sharon E. Cogdill, Associate Dean Sandy Adams, Office Manager Rita Fisher, OAS Media Development	KVAC 105
4296	<b>FOOD SERVICE</b> (see CAMPUS DINING SERVICES)	
4141	<b>FOREIGN LANGUAGES AND LITERATURE</b> BH 228 Fax: 255-2002 Web site: <a href="http://www.StCloudState.edu/~forl/">www.StCloudState.edu/~forl/</a> Shawn Jarvis, Chairperson Judy Meemken, Secretary LuAnne Cedergren, Secretary	
4141		
3983		
4141		
3177	<b>FOUNDATION</b> AH Fax: 654-5281 E-mail: <a href="mailto:foundation@stcloudstate.edu">foundation@stcloudstate.edu</a> Bruce MacKenzie, Executive Director of Development Orin Dahl, Senior Development Officer Diann Moeller, Director of Planned Giving John Skoog, Intern Director of Alumni Relations & Annual Giving Carla Lund, Administrative Assistant Tracy Gust, Director of Finance & Operations Cindy Wilke, Accountant Tina Christians, Gift Records Manager Paula Eckerman, Database Manager Gail Maslonkowski, Data Entry Operator Sharon Carter, Director of Prospect Research	AH
4071		AH
203-6138		AH
4970		AH
3455		AH
3984		AH
4914		AH
654-5091		AH
202-0915		AH
202-0913		AH
202-0914		AH
202-0909		AH

## G

654-5166	<b>GAY, LESBIAN, BISEXUAL, TRANSGENDER SERVICES</b> AMC 216 Fax: 654-5190 Email: <a href="mailto:glbt@stcloudstate.edu">glbt@stcloudstate.edu</a> Sheri Atkinson, Coordinator	
3143	<b>GENERAL STUDIES, DIVISION OF</b> AS 209 Fax: 654-5292 Email: <a href="mailto:kkkelly@stcloudstate.edu">kkkelly@stcloudstate.edu</a> Kathryn K. Kelly, Coordinator	

3160	<b>GEOGRAPHY</b> SH 359 Fax: 529-1660 Lewis G. Wixom, Chairperson Joanne Janu, Administrative Assistant	
2261		
3947	<b>GERONTOLOGY</b> SH 365 654-5224 Rona Karasik, Director Community Studies 3947 Brenda Tritz, Office Manager	SH 339 SH 365
2113	<b>GRADUATE STUDIES, SCHOOL OF</b> AS 121 Fax: 654-5371 E-mail: <a href="mailto:grads@condor.stcloudstate.edu">grads@condor.stcloudstate.edu</a> Dennis Nunes, Dean Ann Anderson, Office Manager Laurie Hanrahan, Secretary	
4932	<b>GRANTS AND CONTRACTS</b> (see SPONSORED PROGRAMS)	

## H

3325	<b>HALENBECK SOUTH</b> HaH 654-5420 <b>HAROLD E. ANDERSON</b> 616 ROOSEVELT ROAD <b>ENTREPRENEURIAL CENTER</b> E-mail: <a href="mailto:eccenter@stcloudstate.edu">eccenter@stcloudstate.edu</a> Fax: 654-5412	
2120	Ken Maddox, Director	
3215	Vi Dinndorf, Administrative Assistant	
4251	<b>HEALTH, PHYSICAL EDUCATION, RECREATION AND SPORT SCIENCE</b> HaH 327 E-mail: <a href="mailto:HPEKSS@stcloudstate.edu">HPEKSS@stcloudstate.edu</a> Webpage: <a href="http://tiger.stcloudstate.edu/~hppers">http://tiger.stcloudstate.edu/~hppers</a> Rodney G. Dohy, Chairperson Laurie J. Hanrahan, OAS Intermediate Gayle Ruesch Clark, OAS Senior	HaH 327 HaH 327 HaH 327
4251		
2156		
3191	<b>HEALTH SERVICES</b> HHH Fax: 255-3192 Doris Torborg, Cashier Appointment Desk Lynda Gans, Director Corie Beckermann, Associate Director Health Education/Promotion Services Troy Shafer, Coordinator ADAPT: Alcohol/Drug Awareness & Prevention Team JoAnne Kane, Coordinator	
3193		
4848		
229-5686		
4850		
4852	Pharmacy Gary Konsor, Pharmacist Immunizations, Heather Oehrlein	
4855		
2077	<b>HELP DESK/COMPUTING &amp; TECHNOLOGY ASSISTANCE</b> MC B43 E-mail: <a href="mailto:helpdesk@stcloudstate.edu">helpdesk@stcloudstate.edu</a> Web site: <a href="http://www.stcloudstate.edu/help">www.stcloudstate.edu/help</a> Dan Michaels, Manager	
2612	<b>HILL HALL</b> HHH 3165 <b>HISTORY</b> SH 283 Fax: 529-1516 Chairperson Janice Schlangen, Office Manager	SH 283A SH 283
4904		
3165		
4205	<b>HOCKEY CENTER</b> (see NATIONAL HOCKEY CENTER) <b>HOLOCAUST AND GENOCIDE EDUCATION, CENTER FOR</b> MC 235 E-mail: <a href="mailto:history@stcloudstate.edu">history@stcloudstate.edu</a> Fax: 255-4097 Lynn and Scott Bryce, Co-directors Pamela Rittenour, Secretary	
529-6623	<b>HONORS PROGRAM</b> CH 229 Fax: 229-5767 E-mail: <a href="mailto:honorprg@stcloudstate.edu">honorprg@stcloudstate.edu</a> Beverly Stadium, Director Jenny Rahe, Office Manager	CH 229 CH 229
4945		
3105	<b>HOUSING</b> (see RESIDENTIAL LIFE) <b>HUMAN PERFORMANCE LABORATORY</b> HaH 111 David W. Bacharach, Director Barb Kunze, Secretary	
3124	<b>HUMAN RELATIONS AND MULTI- CULTURAL EDUCATION, DEPARTMENT OF</b> EB B118 Fax: 255-2932 Sudie Hofmann, Chairperson Carleen Guck, Secretary	
4076		
3124		

<b>3203</b>	<b>HUMAN RESOURCES</b>	<b>AS 204</b>
	Fax: 529-1607	
3203	Larry Chambers, Director	
3076	Donna Croatt, Personnel Officer Sr.	
3203	Donna Mattocks, Assistant Director	
3204	Kris Larson, Personnel Assistant	
3919	Sue Lindquist, Personnel Officer	
2287	Chris Schueller, Personnel Assistant	
3968	Jeanne Duinick, Benefits	
654-5294	Judy Ruegermer, Benefits	
3203	Jan Gratke, Secretary/Receptionist	
<b>3260</b>	<b>HYDROLOGY</b> (see EARTH SCIENCES)	

**I**

<b>3327</b>	<b>ICE ARENA</b> (see NATIONAL HOCKEY CENTER)	
<b>3235</b>	<b>INDUSTRIAL STUDIES</b> (see ENVIRONMENTAL AND TECHNOLOGICAL STUDIES)	
	<b>INFORMATION</b>	
4636	Atwood	
2084	Learning Resources & Technology Services	
0121	Campus Information	
<b>2062</b>	<b>INFORMATION MEDIA, CENTER FOR</b>	<b>MC 110</b>
	Fax: 255-4778	
	E-mail: cim@stcloudstate.edu	
	Web site: lrts.stcloudstate.edu/cim/	
	Merton Thompson, Coordinator	
	Lucy Supan, Office Manager	
<b>255-2065</b>	<b>INFORMATION SYSTEMS, CENTER FOR</b>	<b>CH 37</b>
	Fax: 529-1514	
255-4191	Rubin Stenseng, Director	
654-5510	Help Desk	
255-4187	Lee Kasper, Systems/Programming Manager	
255-2065	Diane Rennie, Receptionist/Data Entry	
255-4192	Karen Wenz, Training/Software Support	
255-2173	Jeanine Okland, Telephone/Voice Mail Support	
255-2066	Computer Console Operator	
	<b>INSTITUTIONAL RESEARCH AND PLANNING</b>	<b>AS 102</b>
	Fax: 654-5292	
	Email: mpsoroko@stcloudstate.edu	
	Email: Syang@stcloudstate.edu	
654-5317	Mary Soroko, Director	
4064	Sixian Yang, Associate Director	
3143	Vicki Kirkhorn, Secretary	
<b>654-5344</b>	<b>INTENSIVE ENGLISH CENTER</b>	<b>R 106</b>
	Fax 654-5524	
	Email: iec@stcloudstate.edu	
	Website: http://www.stcloudstate.edu/~iec/	
3257	Marya Teutsch-Dwyer, Director	R101B
654-5344	Susan Gill, Secretary	R 106
<b>4139</b>	<b>INTERNATIONAL RELATIONS PROGRAM</b>	<b>BH 312</b>
	Fax 654-5422	
	Linda Butenhoff	
	Cindy Helm, Office Manager	
2162	Political Science Department	BH 329
<b>4287</b>	<b>INTERNATIONAL STUDIES, CENTER FOR</b>	<b>CIS</b>
	Fax: 255-4223	
	E-mail: intstudy@stcloudstate.edu	
	Chunsheng Zhang, Assistant Vice President for Academic Affairs/International Studies	
	Darlene Grega, Director of International Student & Scholar Services	
	Jerome Pasela, Assistant Director	
	David Sikas, Secretary/Receptionist	
	Tom Torgerson, Accountant	
	Linda Raine, Office Manager	
<b>3325</b>	<b>INTRAMURAL SPORTS</b>	<b>HaH S 120</b>
	Ron Seibring, Director	
	Aaron Fealy, Coordinator of Intramurals	
	Judith A. Behrend, Administrative Assistant	
	Tom Heck, Coordinator Experimental Programs	
	Chris Haukos, Coordinator of Fitness Programs	
3613	Eastman Fitness Center	EH

**K**

<b>4717</b>	<b>KIEHLE GALLERY</b>	<b>KVAC 102</b>
	Fax: 255-2232	

	E-mail: art@stcloudstate.edu	
	Joseph Aiken, Director	KVAC 101
<b>3066</b>	<b>KVSC-88.1 FM RADIO</b>	
	Fax: 654-5337	
	E-mail: info@kvsc.org	
	Web site: www.kvsc.org	
3053	Jo McMullen, Station Manager	SH 41B
4202	Roya Majid, General Manager	SH 125
2398	KVSC-FM Studios — Request Line	SH 27
4748	Dot Johnson, News Director	SH 27
3066	Allison Gelbach, Program Director	SH 41A
4747	Al Buczkowski, Production Director	SH 27
4747	Charlie Carlson & Zach Gilder, Training Directors	SH 27
3066	Danyl Gunnelson, Marketing & Promotions	SH 27
	<b>K-12 LICENSURE PROGRAM</b>	
	(see TEACHER DEVELOPMENT)	

**L**

<b>3034</b>	<b>LATIN AMERICAN STUDIES</b>	<b>SH 259</b>
	Fax: 529-1694	
	Robert Lavenda, Director	
2294	Mary Williams, Office Manager	SH 262
<b>2160</b>	<b>LEADERSHIP &amp; ADMINISTRATION, COMMUNITY EB A232</b>	
	<b>MENTAL HEALTH, MARRIAGE &amp; FAMILY THERAPY &amp; APPLIED BEHAVIOR ANALYSIS</b>	
	Gary Schnellert, Chairperson	
	Debra Buranen, Office Administrative Specialist	
	<b>LEARNING RESOURCES &amp; TECHNOLOGY SERVICES</b>	<b>MC</b>
	Fax: 255-4778	
	Website: http://lrts.stcloudstate.edu	
<b>2084</b>	<b>General Information</b>	
<b>2022</b>	<b>Administration</b>	<b>MC 112</b>
2022	Kristi Tornquist, Dean	
4750	J.C. Turner, Associate Dean	
229-5625	Marian Rengel, Grants/Technical Writer	
202-0960	Ann Chmielewski, Administrative Assistant	
2022	Lisa Brand, Administrative Assistant	
	<b>Services</b>	
3083	Access Services	MC 130
2088	Acquisitions	MC 220
4755	Archives	MC 314
3083	Audio Visual	MC 130
4769	Cataloging	MC 220
2062	Center for Information Media (CIM)	MC 110
2950	Central Minnesota Libraries Exchange (CMLE)	MC 130
<b>3083</b>	<b>Circulation</b>	<b>MC 130</b>
2088	Collection Management Services	MC 220
	Fax: 229-5623	
	Computing & Technology Services (C&TS)	
	(for complete listing see COMPUTING & TECHNOLOGY SERVICES)	
4103	Computing and Technology User Services (C&TUS)	MC 204
4825	Information Technology Services (ITS)	MC 108
4825	Instructional Tech. and Infrastructure Services (ITIS)	MC 118
4755	Government Documents	MC 140
2068	InfoMedia Services (IMS)	MC 204
2085	Interlibrary Loan (MINITEX)	MC 130
4096	ITV/Video Conferencing	MC 118
2086	Library Instruction	MC 204
4766	NASA Teacher Resource Room	MC 137
4758	Periodicals	MC 135
<b>4755</b>	<b>Reference Desk</b>	<b>MC 140</b>
3083	Reserves	MC 130
2086	Room Reservations—MC Classrooms and Auditorium	MC 204
2022	Room Reservations—MC Conference Rooms	MC 112
4096	Room Reservations—ITV	MC 118
4765	Student Employment in LR&TS	MC 130
3083	Student Group Study Rooms	MC 130
4824	Library Systems	MC 220B
2068	Technology Training and Development	MC 204
4805	World Wide Web Development	MC 118
	<b>LIBRARY</b> (see LEARNING RESOURCES & TECHNOLOGY SERVICES)	
<b>3296</b>	<b>LINDGREN CHILD CARE CENTER</b>	<b>ECC 122</b>
	Teresa Voight, Interim Director	
	E-mail: tivoight@stcloudstate.edu	
	Dennis Mergen, Preschool Teacher	
	Amy Krystosek, Toddler Teacher	
	Lucy Lang, Infant Teacher	

## LOCAL AND URBAN AFFAIRS (see COMMUNITY DEVELOPMENT)

<b>M</b>		
<b>2005</b>	<b>MAILROOM</b> Leanne Pelg, Postal Clerk Kathy Spiczka, Postal Clerk	<b>AS 103</b>
<b>3166</b>	<b>MAINTENANCE</b> Fax: 255-4139 Sue Borgert, Office Manager Mark Broadwell, Stores Supervisor Don Fischbach, Chief Stores Clerk Louie Krippner, Building Maintenance Supervisor Dave Lee, Grounds Supervisor Chuck Lindgren, Physical Plant Supervisor Motor Pool Garage Ron Smith, Plant Maintenance Engineer Chief	<b>HM</b>
3168 4828 4712 4146 4829 4715 3167		
<b>3225</b>	<b>MANAGEMENT</b> Fax: 654-5184 Richard J. Sebastian, Chairperson Bev Wenz, Secretary	<b>BB 104</b>
<b>229-5654</b>	<b>MANUFACTURING ENGINEERING</b> Fax: 229-5653 Email: mme@stcloudstate.edu Web site: www.StCloudState.edu/~mfgedept/ Steven J. Covey, Chairperson Carol Skillingstad, Office Manager	<b>ECC 101</b>
654-5161 229-5654		
<b>2057</b>	<b>MARKETING AND BUSINESS LAW</b> E-mail: MKGB@stcloudstate.edu Fax: 255-4061 Website: www.stcloudstate.edu/~mkgb Jo Ann L. Asquith, Chairperson Diane McClure, Secretary	<b>BB 304</b>
	<b>MARRIAGE AND FAMILY THERAPY LICENSURE PROGRAM</b> (see Leadership and Community Mental Health)	
<b>3293</b>	<b>MASS COMMUNICATIONS</b> E-mail: comm@stcloudstate.edu Fax: 654-5337 Roya Akhavan-Majid, Chairperson Elatine Moran, Office Manager Caryn Engelman, Secretary	<b>SH 125</b>
4202 2790 3295		
<b>3001</b>	<b>MATHEMATICS</b> Fax: 255-4269 E-mail: mathdept@stcloudstate.edu Daniel Scully, Chairperson Diane Bouffard, Office Manager	<b>ECC 139</b>
<b>3840</b>	<b>MATH SKILLS CENTER</b> E-mail: mathskills@stcloudstate.edu James Wilmesmeier, Director Wayne Braith, Faculty Susan Shobe Raina Dobson Shawn Triplett Stephanie Houdek Barb Schewe	<b>SH 203</b>
<b>229-5654</b>	<b>MECHANICAL ENGINEERING</b> Fax: 229-5653 Email: mme@stcloudstate.edu Web site: www.StCloudState.edu/~mfgedept/ Steven J. Covey, Chairperson Carol Skillingstad, Office Manager	<b>ECC 101</b>
654-5161 229-5654		
<b>2039</b>	<b>MEDICAL TECHNOLOGY</b> Judith Torrence, Director	<b>MS 273</b>
<b>3260</b>	<b>METEOROLOGY</b> (see Earth Sciences)	
<b>203-6084</b>	<b>MICROCOMPUTER STUDIES PROGRAM</b> Web site: mcs.StCloudState.edu Monte Johnson, Director Sue Pope, Program Secretary	<b>ECC 237 ECC 139</b>
2213 203-6084		
<b>2098</b>	<b>MIDDLE EAST STUDIES</b> Ghulam Haniff, Interim Director	<b>SH 364</b>
	<b>MILITARY SCIENCE</b> (see RESERVE OFFICER TRAINING CORPS)	
<b>4934</b>	<b>MINNESOTA ECONOMIC DEVELOPMENT CENTER</b> Fax: 654-5198 Harold Lofgreen, Director Betty Schwarzkopf, Office Manager	<b>SH 328</b>

<b>2135</b>	<b>MINNESOTA HIGHWAY SAFETY CENTER</b> Web site: www.StCloudState.edu/~mhsc Mona Daniel, Secretary Advanced Driving Facility Bill Ruhr, Interim Director Kathy Fink, Secretary Shirley Laudenbach, Secretary	<b>EB A120-E</b>
654-5499		
2185 5-499		
<b>2611</b>	<b>MITCHELL HALL</b> <b>MN INSTRUCT</b> Fax: 255-4778 Web site: www.southwest.msu.edu/minstruct/ <b>MnLINK</b> Fax: 255-4778 Website: www.mnlink.org Ken Behringer, Director E-mail: kenneth.behringer@so.mnscu.edu Philip Herold, Implementation Manager E-mail: philip.herold@so.mnscu.edu Linda Conway, Administrative Assistant E-mail: linda.conway@so.mnscu.edu	<b>MH</b>
2920		
2204		<b>MC 108-A</b>
2673		<b>MC 108-5</b>
2920		<b>MC 108-6</b>
	<b>MnSCU CAMPUS SERVICE UNIT - INFO. SYSTEMS Business Analysts</b>	<b>EB B120</b>
529-1520 529-1524 229-5685	Fax: EB 529-1522 CH 529-1514 Dave Lund, Financial Systems B/A Cynthia Mehoves, Student Systems B/A Debbie Schadewald, Human Resources B/A	<b>EB A144 EB A143 CH 37</b>
	<b>Internal Auditing</b> Fax: 255-2931 Melissa Primus, Internal Audit Coordinator	<b>EB A146</b>
654-5545		
4811 4256 4809 529-1521 4812 2100	<b>Software Engineering</b> Fax: EB 529-1522 CH 529-1514 Roger Gillson, Financial Systems S/E Supv Chuck Morris, IS Planning Brian Boesche, Systems Analyst Ted Heller, Programmer Analyst Wayne Korman, Systems Analyst Raia Rangaswami, Programmer Analyst	<b>EB A145 CH 5 CH 57 CH 37 CH 4 CH 37</b>
	<b>Regional Computer Center - Central Region</b> Fax: 529-1514 Server Minder and Console Operator Gary Ganzer, Kevin Friedrichs, Caryl Wieber - Operations Support Rick Jones, Technical Support Specialist Rod Gerads, Operations Manager Charlie Anderson, Senior System Manager, Central and Southern Regions Lyn Recknor, Systems Manager Curtis Ghylin, Director, Central and Southern Region Computer Centers	<b>CH 37</b>
2066		
203-6018 4194 4272		
654-5509 4186		
<b>3976</b>	<b>MULTICULTURAL ACADEMIC SUPPORT CENTER</b> Fred Walker, Associate Director Heladius Makene, Graduate Assistant	<b>EB B121</b>
<b>2131</b>	<b>MULTICULTURAL ACTIVITIES CENTER</b> Yorgun Marcel, Graduate Assistant	<b>AMC 137</b>
<b>3003</b>	<b>MULTICULTURAL STUDENT SERVICES</b> Fax: 529-1525 E-mail: mss@stcloudstate.edu	<b>AMC 137</b>
<b>3003</b>	<b>Information</b> Shahzad Ahmad, Director Julie Cartwright, Administrative Assistant	<b>AMC 137</b>
<b>3976</b>	<b>Multicultural Academic Support Center</b> Fred Walker, Associate Director Heladius Makene, Graduate Assistant	<b>EB B121</b>
2131		
<b>3003</b>	<b>Muticultural Activities Center</b> Yorgun Marcel, Graduate Assistant	<b>AMC 137</b>
<b>654-5392</b>	<b>Program Information and</b> Richard R. Green House Reservations <b>Athletes for Success in the Classroom</b> Shawn Kakuk, Assistant Director	<b>RGH</b>
<b>3223</b>	<b>Multicultural Student Services Tutoring Program</b>	<b>RGH</b>
	<b>MUSIC</b> Fax: 255-2902 Bruce Wood, Chairperson Janelle Pederson, Secretary Dani Andersen, Secretary	<b>PA 238</b>
3224 3295		

## N

<b>3327</b>	<b>NATIONAL HOCKEY CENTER</b>	<b>NHC 12</b>
3327	Joe Meierhofer, Director of Operations Jeff Hess, Associate Director Shirley Hanson, Secretary	
4806	Hockey Office	NHC 23
	Craig Dahl, Head Men's Coach Doc Delcastillo, Assistant Men's Coach Brad Willner, Assistant Men's Coach Kerry Brodt, Head Women's Coach David Prokop, Assistant Women's Coach Jean Vaillancourt, Assistant Women's Coach Therese Todd, Office Manager	
654-5103	Pro Shop	NHC 41
654-5146	Sports Camps	NHC 26
2137	Ticket Office	NHC 101
654-5229	Training Room	NHC 7
<b>3151</b>	<b>NEWS OFFICE</b>	<b>AS 207</b>
	Fax: 654-5367	
2104	Marge Proell, Communications Director	
<b>3171</b>	<b>NON-TRADITIONAL STUDENT OFFICE</b>	<b>SH 103</b>
	E-mail: tdresser@stcloudstate.edu Tammy Dresser-Snyder, Coordinator	
<b>650-1749</b>	<b>NURSING SCIENCES DEPARTMENT</b>	<b>MS 103</b>
	<b>College of Science &amp; Engineering</b> Susan Johnson Warner, Director Jan Anderson, Office Manager	

## O

<b>3772</b>	<b>OUTDOOR ENDEAVORS</b>	<b>HAH FIELDHOUSE</b>
-------------	--------------------------	-----------------------

## P

<b>3453</b>	<b>PARKING ENFORCEMENT</b> (see Public Safety)	
<b>4005</b>	<b>PAYROLL</b>	<b>AS 124</b>
4005	Business Expense Reimbursement	AS 122
202-6461	Faculty Payroll — Linda Donnay	AS 124
4005	Staff Payroll	AS 124
202-6461	Student Payroll — Linda Donnay	AS 124
<b>2234</b>	<b>PHILOSOPHY</b>	<b>BH 123</b>
	Fax: 255-2090 John Bahde, Chairperson Barbara Seefeldt, Office Manager	
<b>3153</b>	<b>PHOTOGRAPHY</b> (see UNIVERSITY COMMUNICATIONS)	<b>AS 207</b>
	Neil Andersen, University Photographer	
<b>2011</b>	<b>PHYSICS, ASTRONOMY AND ENGINEERING SCIENCE</b>	<b>MS 324</b>
2013	Mark Nook, Chairperson	
2011	Linette Simonson, Secretary	
2992	David Pinnick	
<b>2011</b>	<b>PLANETARIUM AND OBSERVATORY</b>	<b>MS 24</b>
	Mark A. Nook, Director	MS 310
	Linette Simonson, Secretary	MS 324
<b>2162</b>	<b>POLITICAL SCIENCE</b>	<b>BH 329</b>
	Fax: 654-5422 Homer Williamson, Chairperson Cindy Helm, Office Manager	BH 321
4128		
2162		
	<b>Democratic Citizenship</b> Michelle Kukoleca Hammes	BH 315
4130		
	<b>International Relations Program</b> Linda Butenhoff	BH 312
4129		
	<b>Pre-Law</b> Kathy Uradnik, Coordinator/Advisor Steven Frank, Advisor	BH 314 BH 319
4132		
	<b>Public Administration</b> Homer Williamson, Coordinator	BH 321
<b>4132</b>	<b>PRE-LAW</b>	<b>BH 314</b>
	Fax: 654-5422 Web site: condor.stcloudstate.edu/~prelaw/	
4131	Kathy Uradnik, Coordinator/Advisor Steve Frank, Advisor	BH 319

<b>2122</b>	<b>PRESIDENT'S OFFICE</b>	<b>AS 200</b>
	E-mail: president@stcloudstate.edu Roy H. Saigo, President Barbara Mills, Secretary/Receptionist Susan Prout, Executive Assistant to the President Bernie Omann, Director of University Relations Marsha Shoemaker, Special Assistant to the President—Commun. Rex Veeder, Assistant to the President for Special Projects Julie Diethelm, Graduate Assistant	AIC
4029		
202-0955		
<b>2105</b>	<b>PRINTING SERVICES</b>	<b>BH BASEMENT</b>
	Fax: 202-6407 Darwin Erickson, Director Bonnie Ruhoff, Coordinator Donna Stockinger, Pre-press	
2105		
2106		
<b>4157</b>	<b>PSYCHOLOGY</b>	<b>WH 102</b>
	Ann Gore, Office Manager Zoa Rockenstein, Chairperson Psychology Human Research Lab	SH 215
4158		
654-5191		
<b>4128</b>	<b>PUBLIC ADMINISTRATION PROGRAM</b>	<b>BH 321</b>
	Fax: 654-5422 Homer Williamson, Coordinator Cindy Helm, Office Manager	BH 329
2162		
<b>3151</b>	<b>PUBLIC RELATIONS</b>	<b>AS 207</b>
	(see UNIVERSITY COMMUNICATIONS)	
<b>3453</b>	<b>PUBLIC SAFETY DEPARTMENT</b>	<b>PSD</b>
	Fax: 255-3906 E-mail: pubsafe@stcloudstate.edu	
<b>3333</b>	<b>24-hour security/escort services</b>	
3453	General Information (Parking and Security)	
2038	Miles J. Heckendorn III, Director	
3975	Julie Lundgren, Parking Coordinator	
202-0922	Ferman Woodberry, Security Coordinator	
4206	Sandy Isberner, Secretary	
<b>4030</b>	<b>PUBLICATIONS</b>	<b>AS 207</b>
	(see UNIVERSITY COMMUNICATIONS)	

## R

<b>3066</b>	<b>RADIO STATION</b> (see KVSC-FM)	
<b>3067</b>	<b>REAL ESTATE, MINNESOTA CHAIR</b>	<b>BB 110</b>
3074	Steve Mooney, Minnesota Chair	
4986	Julie Clasen, Secretary	
<b>4713</b>	<b>RECEIVING</b>	<b>HM</b>
4828	Fax: 255-4139 Email: dfischback@stcloudstate.edu Don Fischbach	
<b>2111</b>	<b>RECORDS AND REGISTRATION</b>	<b>AS 117/118</b>
	Fax: 255-2059 Email: rereg@stcloudstate.edu	
4036	Mary Anderson, Office Supervisor	
3988	Sarah Riley, Assistant Registrar	
4933	Kelly Wenz, Assistant Registrar	
4932	Sue Massmann, Assistant Registrar	
654-5138	Scott Mortrude, Assistant Registrar	
202-6416	Sue Bayerl, Director of Records	
2292	Sue Becker, Compliance Coordinator	
4032	Phyllis Swift, Registration Coordinator	
<b>3325</b>	<b>RECREATIONAL SPORTS</b> (see CAMPUS RECREATION)	
<b>4114</b>	<b>RELIGIOUS STUDIES</b>	<b>BH 112</b>
	Jordan Curnutt, Director Philosophy Department	
2234		
<b>4932</b>	<b>RESEARCH — ECONOMIC PARTNERSHIPS</b>	<b>AS 210</b>
	Fax: 654-5292 E-mail: osp@stcloudstate.edu Web site: www.StCloudState.edu/~osp/	
	Richard Rothaus, Interim Assistant Vice President for Research and Faculty Development Susan Jensen-Cekalla, Director, Grants Development and Administration Michaela Meyer, Secretary	
<b>2952</b>	<b>RESERVE OFFICER TRAINING CORPS (ARMY ROTC)</b>	<b>SH 11</b>
	Fax: 202-0920 Web site: www.armyrotc.com	
2952	Master Sergeant Jeffrey Vos	
3930	Major Randy Nelson	
2952	Captain Jason Good	

<b>2166</b>	<b>RESIDENTIAL LIFE</b> Fax: 654-5505 E-mail: reslife@stcloudstate.edu Michael Hayman, Director Karol Schreifels, Room Coordinator Charlotte Kastanek & Jane Eckhoff, Office Assistants Diane Schellinger, Associate Director Val McSweeney, Assistant Director	<b>CRH</b>
4698 4698		
<b>4762</b>	<b>RESNET (RESIDENT HALL NETWORK)</b> Fax: 255-4778 E-mail: resnet@stcloudstate.edu Web site: www.resnet.stcloudstate.edu Darrin Printy, Res Net Coordinator	<b>MC B43</b>
<b>654-5392</b>	<b>RICHARD R. GREEN HOUSE</b> Email: mss@stcloudstate.edu Athletes for Success in the Classroom Multicultural Student Services Tutoring Program Shawn Kakuak, Assistant Director	<b>RGH</b>
<b>0047</b>	<b>RIVERVIEW COMPUTER LAB ROOM RESERVATIONS</b>	<b>R 10</b>
<b>S</b>		
<b>2039</b>	<b>SCIENCE EDUCATION</b> Fax: 255-4166	
2180	Computer Lab	<b>BH 128</b>
654-5551	Curriculum Lab	<b>BH 152</b>
<b>2192</b>	<b>SCIENCE AND ENGINEERING, COLLEGE OF</b> Fax: 255-4262 E-mail: cose@stcloudstate.edu A.I. Musah, Dean Dale Williams, Associate Dean Judith Schindele, Administrative Assistant Mary Fugleberg, Administrative Assistant Jan Anderson, Grants Clerk Research and Development Center	<b>MS 145</b>
3957	Alumni/Emeriti Center	<b>HH 227A</b>
3909	Applied Research Center Denise McGuire, Director Jennifer Kolden, Administrative Assistant E-mail: arc@stcloudstate.edu Web site: www.stcloudstate.edu/~arc Fax: 654-5124	
3909	Development Center	
650-1710	Jane DeAustin, Development Officer	
3909	Jennifer Kolden, Administrative Assistant E-mail: cdc@stcloudstate.edu Web site: www.stcloudstate.edu/~cdc Fax: 654-5124	
	<b>SCSU SURVEY</b> Fax: 654-5422 Web site: tigger.stcloudstate.edu/scsusurvey/	
4131	Steve Frank, Director	<b>BH 319</b>
4130	Michelle Kukoleca Hammes, Director	<b>BH 315</b>
654-5423	Steven Wagner, Director	<b>BH 318</b>
<b>3007</b>	<b>SECONDARY EDUCATION (see TEACHER DEVELOPMENT)</b>	
<b>3455</b>	<b>SECURITY (see PUBLIC SAFETY)</b>	
<b>3333</b>	<b>24-HOUR SECURITY/ESCORT SERVICES</b>	
<b>3995</b>	<b>SEXUAL ASSAULT SERVICES</b> Lee LaDue, Coordinator	<b>COLN</b>
<b>3861</b>	<b>SHERBURNE HALL</b>	<b>SBH</b>
<b>2615</b>	<b>SHOEMAKER HALL</b>	<b>SMH</b>
<b>4842</b>	<b>SMALL BUSINESS DEVELOPMENT CENTER</b> Fax: 255-4957 Dawn Jensen-Rognier, Director Jan Hanson, Secretary	<b>NOC</b> 2nd Floor
<b>654-5226</b>	<b>SOCIAL SCIENCE</b> Kathleen Maloney, Director Masa Sato, Graduate Assistant	<b>SH 361</b> <b>SH 268</b>
202-6499		
<b>4934</b>	<b>SOCIAL SCIENCE RESEARCH INSTITUTE</b> Fax: 654-5198 Harold Lofgren, Director Betty Schwarzkopf, Office Manager	<b>SH 328</b>
<b>4790</b>	<b>SOCIAL SCIENCES, COLLEGE OF</b> Richard Lewis, Dean Carolyn Williams, Associate Dean Ann Chaika, Office Manager Linda Fuchs, Receptionist	<b>WH 101</b>

4943	Computer Lab	<b>SH 326</b>
2025	Thomas Otten, Computer System Administrator	<b>SH 311D</b>
3801	Karen Ehfert, Technical Support	<b>SH 328</b>
<b>654-5226</b>	<b>SOCIAL STUDIES</b> Kathleen Maloney, Director Masa Sato, Graduate Assistant	<b>SH 361</b> <b>SH 268</b>
202-6499		
<b>3139</b>	<b>SOCIAL WORK</b> Fax: 255-3285 Email: swf@stcloudstate.edu Marge Twaname-Dungan, Chairperson Barb Hartkopf, Office Manager	<b>SH 224</b>
<b>2294</b>	<b>SOCIOLOGY AND ANTHROPOLOGY</b> Fax: 529-1694 E-mail: anthropology@stcloudstate.edu sociology@stcloudstate.edu James Sherozman, Chairperson Mary Williams, Office Manager	<b>SH 262</b>
<b>4934</b>	<b>SPATIAL ANALYSIS RESEARCH CENTER (SARC)</b> Fax: 654-5198 Robert Bixby, Director Terri Bixby, Research Analyst	<b>SH 310</b> <b>SH 317</b> <b>SH 318</b>
2170		
202-6474		
<b>2041</b>	<b>SPECIAL EDUCATION</b> Mary Beth Noll, Chairperson Jolene Swenson, Secretary	<b>EB A211</b>
	<b>SPEECH COMMUNICATION (see COMMUNICATION STUDIES)</b>	
<b>2092</b>	<b>SPEECH-LANGUAGE AND HEARING CLINIC</b> Mary Weise, Director Elaine Taufen, Office Manager	<b>EB B237</b> <b>EB A216</b>
<b>4932</b>	<b>SPONSORED PROGRAMS</b> Fax: 654-5292 E-mail: osp@stcloudstate.edu Web site: www.StCloudState.edu/~osp/ Richard Rothaus, Interim Assistant Vice President for Research and Faculty Development Susan Jensen-Cekalla, Director, Grants Development and Administration Michaela Meyer, Secretary	<b>AS 210</b>
<b>654-5146</b>	<b>SPORT CAMPS</b> Fax: 654-5119 Jeff Hess, Director Shirley Hanson, Secretary	<b>NHC 26</b>
<b>3325</b>	<b>SPORT FACILITIES AND CAMPUS RECREATION</b> Fax: 255-2099 Ron Seibring, Director Aaron Fealy, Coordination of Intramurals Judy Behrend, Secretary Tom Heck, Coordinator of Experiential Programs Chris Haukos, Coordinator of Fitness Programs Outings Center	<b>HaH 120</b> <b>HaH S</b>
3772		
3427	Joe Meierhofer, Associate Director Facilities Jeff Hess, Associate Director Sport Camps	
3613	Eastman Fitness Center	<b>Eastman Hall</b>
<b>203-6169</b>	<b>STATISTICS</b> Web site: www.stcloudstate.edu/~stat	<b>ECC 139</b> <b>ECC 238</b>
2149	David H. Robinson, Chairperson	
203-6169	Carol Shaw, Secretary	
<b>4709</b>	<b>STATISTICAL CONSULTING CENTER</b> Randy Kolb, Director	<b>MC 204D</b>
2614	<b>STEARNS HALL</b>	<b>STH</b>
<b>4080, 4704</b>	<b>STUDENT DISABILITY SERVICES</b> Email: jkoshiol@stcloudstate.edu Joyce Koshiol, Office Manager	<b>AMC B111</b>
4080, 4704		
<b>3756</b>	<b>STUDENT EMPLOYMENT</b> Email: stuempser@stcloudstate.edu Web site: www.StCloudState.edu/~stuempser	<b>AS 101</b>
<b>3751</b>	<b>STUDENT GOVERNMENT</b> Senators, Committee Chairs Shahjehan, President Danielle Grabowski, Vice President Finance and Fee Allocation Committee	<b>AMC 116</b> <b>AMC 116A</b>
4863		
2995		
<b>3111</b>	<b>STUDENT LIFE AND DEVELOPMENT</b> Fax: 654-5369 Nathan Church, Vice President Bernadette Wilson, Associate Vice President Judy Shay, Office Manager Georgian Gross, Admin. Assistant/Testing Admtn.	<b>AMC 106</b>



# Faculty and professional support personnel 15

AA		
Rdgs/Grounds	NOC	255-2266
English	R 217	255-3244
Alth/Ed Media Rel	HAH 328	255-2141
Computer Science	ECC 257	654-5183
Aviation	HH 102	654-5325
Fine Arts	KWC 111	255-3093
Geography	SH 349	255-4165
Bldgs/Grounds	STH	255-2266
Foundation	AH	529-1668
Mathematics	ECC 233	255-2987
Multicultural Svcs	AMC 137	654-5151
Management	HB 160	255-2994
Mass Comm	SH 139	654-5258
Art	KWC 64	255-4717
Mass Comm	SH 125	255-4202
Environ/Tech	HH 207	255-3235
Athletics	HAH 209	255-3827
LRS/Tech Svcs	MC 112	255-2022
Affirm Action	AS 208	654-5123
Music	PA 214	255-3270
Earth Science	MS 35	255-4780
Crim Justice	SH 257	255-4101
English	EH 305	255-2203
Athletics	HAH 201	255-2651
Computer Science	ECC 223	255-2044
Music	PA 238	255-3295
Earth Science	MS 50	255-4247
Grad Studies	AS 121	255-2114
Pol Science	BH 329	255-2162
Sports Facilities	NHC TR	654-5229
Teacher Dev	EB A132	255-3007
Comm Disorders	EB B232	255-4701
Earth Science	MS 44	255-2014
Bldgs/Grounds	AMC	255-2266
English	R 209	255-4208
Sci & Engr	MS 145	255-4149
MN Hwy Safety	EB A120	654-5269
Teacher Dev	EB A132	255-3007
Bldgs/Grounds	CH	255-4908
Records/Reg	AS 118	255-4036
Aviation	HH 105	255-2978
Health Svcs	HHH	255-3101
Amer Indian Pgrm	ACC 104	654-5449
Human Rel	EB B133	255-4109
Crim Justice	SH 244	654-5345
Social Work	SH 234	529-1605
Comm Disorders	EB B234	255-4145
Soc/Anthrop	SH 289	255-5046
Biology	MS 219	255-3456
Statistics	ECC 141	255-2221
Microcomputer	ECC 147	255-3071
AANERUD Jennifer Joanne	1212 N 5th St Princeton	763/389-1033
ABARTIS Cassandra		10733
ABICHT Anne		zabicht
171 Kilum Blvd St Cloud		253-4330
ABU FARDEH Sameer O		aces
ACEVES Robert J	842 5th Ave N Sauk Rapids	240-1111
ADAMS Sandra Lee		sladams
904 Willow View Circle Waite Park		230-2221
ADDO Edward		eaddo
3720 W Saint Germain #201 St Cloud		
ADELMAYER Roger D	1104 10th St S St Cloud	251-0185
ADLER Marisa A		maadler
AGRE Keith		kmagre
3402 22nd St S #319 St Cloud		203-1347
AHMAD Shalazad		shah
809 Pier Pl St Cloud		259-6677
AHMAD Sobel		ahmad
AHMED Niaz		nahmed
AIKEN Joseph G	9449 18th Ave S Minneapolis	612/739-2664
AKHAVAN-MAJID Roya	9427 Zanna Ln N Maple Grove	763/494-5872
AKUBUE Anthony L		akubue
		259-4699
ALEXANDER Julie A		jalexander
		597-2702
Ali Ahmed O	2200 Pillsbury Ave #104 Minneapolis	612/871-1896
ALLEN Laurel D		liallen
ALLEN Thomas O	398 Riverside Ave Sartell	252-7739
ALLIE Bret W		bwallie
26530 14th St Zimmerman		763/856-5003
ALTOBELL James S		jaltobell
1056 Sunwood Park Ln Waite Park		240-0274
AMENT Bernard L		bament
1055 County Road 134 St Cloud		253-2256
AMUNDSON Mary Kay		mamundson
22306 State Hwy 15 St Cloud		252-8532
ANDA Andrew Allen		anda
605 8th Ave N #10 St Cloud		230-1447
ANDERSEN Danni M		dandersen
8667 116th St Clear Lake		743-2579
ANDERSON Alan C		acand
1101 Minnesota Blvd St Cloud		252-6629
ANDERSON Alan E		aeanderson
5600 Blackfoot St NW Cambridge		763/689-3265
ANDERSON Carol Ann		caanderson
14235 15th Ave NE Foley		387-2889
ANDERSON Craig E		canderson
3720 W Saint Germain #210 St Cloud		656-5841
ANDERSON Edith E		eanderson
2991 S Lake Milroya Dr NE Milroya		255-7226
ANDERSON Gal Vignard		gvignard
705 Riverside Dr SE St Cloud		252-4857
ANDERSON Gary G		ganderson
1823 11th Ave SE St Cloud		253-1557
ANDERSON Gerald J		ganderson
12972 Forest Rd Little Falls		632-9418
ANDERSON James R		anderson
		253-2708
ANDERSON Janet A		jananderson
ANDERSON Jennell L		landerson
ANDERSON Kenneth Robert		kanderson
1128 Fouquette St Box 22 Foley		968-6808
ANDERSON Mary E		meanderson
236 26th Ave N St Cloud		240-9311
ANDERSON Mary E		meanderson
		259-0286
ANDERSON Steven L		sanderson
		253-6580
ANDREOTTI Mary H		mandreotti
ANDRUS Thomas P		trandrus
21548 Sunrise Rd Hillman		277-3165
ANDRZEJEWSKI Julie R		andrzejewski
7115 County Road 8 SE St Cloud		259-9455
ANDZENGE Dick T		dandzenge
2703 Meadowrose Blvd St Cloud		259-8605
ANGARAN Ruth S		rangaran
8011 Victoria Ln St Louis Park		952/285-2835
ANGERMAN Sarah K		sangerman
5525 Washburn Ave S #21 Minneapolis		952/929-0380
ARGIROS Rita M		argiros
		914/887-4679
ARRIAGADA Jorge E		jarrigada
901 7th St N #208 Sartell		259-4164
ARSLAN Olcay		ouarslan
ASHLEY J Robert		rashley

Mktg/Bus Law	BB 904	255-2207
Extension Prgms	CCS	255-5081
G.L.B.T. Svcs	AMC 105	654-5166
Records/Reg	AS 118	255-2111
Teacher Dev	EB A132	255-3007
<b>B</b>		
HIPERS	HAH 111	255-3105
Teacher Dev	EB A149	255-4885
CEEP	EB A253	255-3131
Computer Science	ECC 145	654-5222
Mathematics	ECC 155	255-2191
Philosophy	BH 108	654-5374
Soc/Anthrop	SH 248	255-2033
Communications	AS 207	255-4030
Geography	SH 348	255-2721
Mech&Mfg Engr	ECC 101	255-4843
Economics	SH 386	255-4797
LRS/Tech Svcs	MC 204	255-4710
Bldgs/Grounds	HH	255-2266
Bldgs/Grounds	NOC	255-2266
Cont Studies	CCS	255-4724
Admissions	AS 113	654-5473
Mgmt Maint	MB 183	255-5166
Art	KWC 104	255-4198
Records/Reg	AS 118	202-6416
Records/Reg	HAH 329	255-2292
Health Svcs	HHH	229-5686
Sports Facilities	HAH 5102	255-3325
Mech&Mfg Engr	ECC 101	240-3464
HIPERS	HAH 201	255-2155
English	EH 111	255-4735
Teacher Dev	EB A137	654-5491
Human Rel	EB A264	255-2096
Business Office	AS 122	202-6463
Bldgs/Grounds	GH	255-2266
Bldgs/Grounds	NOC	255-2266
Bldgs/Grounds	NOC	255-2266
Athletics	HAH 228	255-2597
Records/Reg	AS 118	255-2111
Philosophy	BH 123	202-4921
Special Educ	EB A211	255-0982
Bldgs/Grounds	MB	255-3166
LRS/Tech Svcs	MC 118	255-4761
Records/Reg	AS 118	255-4040
Special Educ	EB A266	255-2041
Special Educ	EB A211	255-2041
Info Media	MC B41-2	255-4757
Computer Science	ECC-1356	229-5753
Theater/Film	PA 202	255-2225
Comm Studies	MS 129	255-2216
Financial Aid	AS 106	255-2977
LRS/Tech Svcs	MC 228-8	255-2089
Printing Svcs	BH	255-2105
Business Office	AS 125A	255-4008
English	EH 113	255-2204
Geography	SH 317	255-2170
ASQUITH Jo Ann L	3784 County Road 8 SE St Cloud	240-8992
ATKINSON Joyce B		743-4305
ATKINSON Sheri L		atkinson
		529-9927
AUFDERHAR Audrey A	111 S 16th Ave St Cloud	251-4729
AUGUSTIN John Joseph	800 7th Ave N St Cloud	654-9428
BACHARACH David William	21942 County Road 17 Albany	746-2910
2251 26th Ave S St Cloud		255-5860
BACHARACH Nancy L	2251 26th Ave S St Cloud	nibacha
		255-5860
BAD HEART BULL Caroline J		
21942 County Road 17 Albany		746-2910
BAGLEY Raymond B		202-2934
BAHAUDDIN Mohammed		baha
985 Longview Dr SE St Cloud		253-2545
BAHDE John		jbahde
		253-3297
BAILEY Emma		embailey
209 3rd Ave N Sauk Rapids		229-2749
BAILEY Gary P		gbailey
RAKER Randall G		rbaiker
		251-3844
BALIGA Bärnwal R		baliga
		203-7395
BANAIAN King		kbananian
BARHORST Thomas L		
26 Anjo Drive Sauk Centre		
BARRETT Donald M		
37995 County Road 132 St Joseph		963-8180
BARRETT Patrick J		
36019 130th Ave N Avon		365-7848
BARRETTE Marilee		mlbarrette
1517 24th Ave N #24 St Cloud		251-1025
BAUER Sue Grayson		sbaauer
BAUER Wayne A		
203 Sinclair Lewis Ave Sauk Centre		352-6763
BAUGNET Julie A		jbaugnet
1292 Fairmount Ave St Paul		651/698-1418
BAYERI Susan J		sbaieri
BECKER Susan		sbaecker
1494 25th St SE St Cloud		240-6462
BECKMANN Corita A		cbeckmann
2013 E Highview Dr Sauk Rapids		253-1531
BEHREND Judith Ann		jbeherend
BEKKALA Ardell		bekkala
BEKFIORI Carol A		cbekfiori
BELISCHNER Marlo Marie		
BENIEK Barbara A		bbeniek
8905 Sarbur Tr Rice		393-2960
BENJAMIN Jesse J		benjamin
		612/529-0700
BENOIT Eileen Jean		eibenoit
BENOIT Peggy A		
4860 25th St NE Sauk Rapids		253-4803
BENOLKIN Michelle		
6819 16th Ave Foley		763/389-2441
BENSON Darla A		dbenson
1420 Northway Place St Cloud		252-8588
BENSON Ted Richard		tbenson
9236 134th Ave Becker		763/261-4160
BERG Antoinette		berg
		251-7415
BERGIN Liss A		lbergin
BERGEN-MANN Beth Jean		
2460 35th St N Sartell		656-9018
BERNSTEIN Joseph Shawn		jsbernst
BERTRAM James L		lbertram
BETTISON Linda Rose		lbettison
		253-3385
BEUTEL Adory L		abeutelo
1928 Prairie Rose Ln St Cloud		203-0690
BEUTEL Dale Erwin		
1928 Prairie Rose Lane St Cloud		203-0690
BEYER Robert S		rbeyer
134 Pine Crest Ct NW Bemidji		218/444-9686
BHOWMICK REKA		rhowmick
BINDER Susan M		sfinder
4440 1st Ave S Minneapolis		612/824-0617
BINEHAM Jeffrey Lynn		jbineham
BINNE Anita M		abinne
BINSFELD Deborah M		dbinsfeld
19507 44th St Holdingford		746-2426
BINSFELD James E		ebinsfeld
		548-3416
BINSFELD Linda L		lbinsfeld
5378 398th St Rice		251-7819
BIORN Deborah		dbiorn
BIXBY Robert O		rbixby

# 16 TELEPHONE OPERATOR 255-0121 FACULTY AND PROFESSIONAL SUPPORT PERSONNEL

Geography	SH 518	202-6474	<b>BIXBY</b> Terri L.	tbixby	English	EH 305	255-2205	<b>BUTURIAN</b> Linda J.	lbutorian
Comm Studies	WH 202	529-1512	<b>BORKLUND</b> Wendy L.	wborklund	Ethnic Studies	CH 231	202-6443	<b>CALDERON-STECK</b> Flora V.	calderon
Bldgs/Grounds	MB	255-3166	1690 Wellesley Ave St Paul.	651-699-1088	Mktg/Bus Law	BB 302	255-3205	133 Riverside Dr NE St Cloud	
LRS/Tech Svcs	MC 220G	255-4756	<b>BLACK</b> Jay M.	jblack	CRIM JUSTICE	SH 242	255-2885	<b>CALHOUN</b> Robert J.	rcalhoun
Bldgs/Grounds	BB	255-2266	<b>BLAKE</b> Julie C.	jblake	Crim Justice	SH 242	255-2885	711 Riverside Dr SE St Cloud	255-3354
Geography	SH 345	255-2263	<b>BLEWETT</b> Charlene A.	chblewett	LRS/Tech Svcs	MC 153B	255-3255	<b>CAMPBELL</b> John H.	jcampbell
Ripley GIS 99	SH	652-7607	1231 8th St S Waite Park	251-0571	Management	BB 104	255-3225	<b>CAMPBELL</b> Ronald L.	rcampbell
Pul Science	BB 330	654-5164	<b>BLINNIKOV</b> Mikhail S.	mblinnikov	Bldgs/Grounds	SMH	255-3861	304 2 1/2 St N Sartell	259-4670
Crim Justice	SH 237	255-4101	812 10th Ave N #101 Sartell	203-0475	Business Office	AS 124	255-2799	<b>CARLSON</b> Anita Marie	255-8861
Bldgs/Grounds	MB	255-3166	<b>BODENSON</b> Patricia	pat	Bldgs/Grounds	SMH	255-3861	1914 Camellia Court St Cloud	
Athletics	HAH 329	255-3102	<b>BOEDER</b> Margaret Leroy	mboeder	Lindgren CGC	ECC 122	255-3296	<b>CARLSON</b> Debra Louise	dcarlson
FIRE	BB 100	255-2257	953 36th Ave N St Cloud	251-1895	Business Office	AS 124	255-2799	<b>CARLSON</b> Gwen R.	gcarlson
Mass Comm	SH 125	255-3293	<b>BOESCHE</b> Cheryl H.	chboesche	Bldgs/Grounds	NOC	255-2266	<b>CARLSON</b> Kenneth C.	
Special Educ	EB A109	255-3155	<b>BOHNEN</b> Howard W.	hbohnenn	Music	PA 238	255-3223	1514 7th St N St Cloud	252-4639
SBCO 2001	NOC 2nd F	255-4842	<b>BOLAND</b> Bernard	bboland	Accounting	BB 105	255-3281	<b>CARLSON</b> Kevin B.	kcarlson
Bldgs/Grounds	MB	255-3166	<b>BOMAN</b> Martha J.	mboman	Ethnic Studies	CH 217	229-5627	1621 Patricia Dr St Cloud	250-8567
Theatre/Film	PA 213	255-2020	2536 Lake Rd St Cloud	253-9012	LRS/Tech Svcs	MC 108	255-4810	<b>CARLSON</b> Ronald E.	rcarlson
Music	PA 145	255-3836	<b>BORGERDING</b> Clifford Bernard	cborgerding	Mathematics	EOC 234	255-2274	6957 Pilger Ave NW Annandale	274-1213
Mathematics	ECC 139	255-3001	33504 Shorewood Dr Awood	356-7191	Bldgs/Grounds	HHH	255-2266	18096 27th Ave Clearwater	253-5326
Student Union	AMC 110	255-2905	<b>BORGERT</b> Suzanne C.	sborgert	Foreign Lang	BB 215	255-4122	<b>CARLSON</b> Rajah W.	rcarlson
Foreign Lang	BB 214	255-4121	30238 Lilac Rd St Joseph	363-8124	Foundation	AH	202-0909	10405 Rosarita Beach Rd NW Rice	353-2030
Philosophy	COUS 204	529-1599	<b>BORROR</b> David R.	dborror	Multicultural Svcs	AMC 137	255-3003	2511 Clearwater Rd #202	253-6131
Teacher Dev	EB B248	255-2944	1643 Riverside Ave N Sartell	253-2880	LRS/Tech Svcs	MC 140D	229-5626	% Mary Ann Savage St Cloud	253-6131
Bldgs/Grounds	AMC	255-3837	<b>BOT</b> Mary Jo Ernest	mjbott	Foreign Lang	BB 228	255-4141	<b>CARTER</b> Sharon Elaine	scarter
Art	KWC 207	255-4107	<b>BOUFFARD</b> Diane B.	dbouffard	Ethnic Studies	CH 219	255-2839	<b>CARTWRIGHT</b> Julie	jcarterwright
Mathematics	ECC 228	255-4282	708 S Park Pl St Cloud	253-4575	Soc Sciences	WH 101	255-4790	<b>CAUFIELD</b> James D.	jcaufield
Acad Comp Svcs	MC 112	255-2022	<b>BOUFFARD</b> Edward L.	ebouffard	Human Resources	AS 204	255-3203	1200 E Division St #301 St Cloud	
Social Work	SH 238	255-2279	708 S Park Pl St Cloud	253-4575	Comm Studies	MS 129	255-2216	<b>CEDEBERG</b> Luzanne M.	lcdeberg
Student Advising	CH 229	203-6075	<b>BOYER</b> Agustin	aboyer	Admissions	AS 115	202-6487	33622 County Road 4 St Joseph	
Nursing Sch	MS 105	650-1749	1817 Oregon Tr St Cloud	202-1322	Mathematics	ECC 224	255-4260	<b>CHA</b> Dia	
HIPERSS	HAH 311	255-4718	<b>BOYER</b> David L.	dboyer	BCIS	BB 209	255-4882	<b>CHAIKA</b> Ann M.	amchaika
Mktg/Bus Law	BB 305	654-5125	529 9th Ave S St Cloud	251-0571	Human Resources	AS 204	255-3203	2411 Imperial Dr St Cloud	259-1203
Bldgs/Grounds	MB 102C	255-3168	<b>BRADFIELD-KREIDER</b> Paula S.	pkreider	Comm Studies	MS 129	255-2216	<b>CHAMBERS</b> Larry N.	lchambers
MN Hy Safety	EB A120F	255-4818	150 Highway 10 N #710 St Cloud	253-1183	Admissions	AS 115	202-6487	<b>CHEELEY</b> Michael C.	mcheeley
Network Svcs	MC 108	202-6409	11175 127th St Clear Lake	763-261-4948	Mathematics	ECC 224	255-4260	100 Woodhill Rd St Cloud	251-4908
Student Union	AMC 118	255-2205	<b>BRAITH</b> Wayne A.	wbraith	BCIS	BB 209	255-4882	<b>CHEESEMAN</b> Gary White	gcheeseman
Bldgs/Grounds	HOH	255-2266	<b>BRAND</b> Lisa Marie	lbrand	Chen Jiang-Ping Jeff	ECC 224	255-4260	5781 Halfway Crossing Royalton	224-0357
Bldgs/Grounds	MH	255-4827	1937 Fremont Ave S #4 Minneapolis	230-1197	Chen Qingjun Jim	BB 209	255-4882	2404 Field Cir St Cloud	656-8951
MC 110	25504760	<b>BRENNAN</b> Nancy J.	nbrennan	253-9950	Social Work	SH 252	529-1604	<b>CHESBOROUGH</b> Sandra June	schesborough
Physics	MS 318	255-3154	<b>BRESNAHAN-STARK</b> Julie B.	jbresna	Theatre/Film	PA 211	255-3228	<b>CHISHOLM</b> Bradley	bchisholm
Comm Disorders	EB A216	255-4172	<b>BRESSER</b> Patricia J.	pbresser	LRS/Tech Svcs	MC 112	202-0960	<b>CHMIELEWSKI</b> Ann M.	amchmielewski
Bldgs/Grounds	AMC	255-2266	<b>BRINK</b> Carol	cbrink	MN Hy Safety	EB A120B	255-4795	820 4th St N Sauk Rapids	252-7476
Bldgs/Grounds	MB	255-3166	<b>BRISTOW</b> Dennis N.	dnbristow	Art	KWC 104D	255-4807	<b>CHRISTENSEN</b> Joseph M.	jchristensen
English	EH 112	203-6137	<b>BROADWELL</b> Mark S.	mbroadwell	Foundation	BB 202	202-0915	3917 Timber Rd Awood	746-2619
Holocaust Educ	MC 235	255-4205	<b>BRODY</b> Barbara E.	bbrody	FiRE	BB 162	654-5150	<b>CHRISTENSEN</b> Keith	kcristensen
Mathematics	ECC 240	255-2087	119 Stevensville Rd Underhill	202-9736	Student Affairs	AMC 106	255-3111	2837 Grand Ave S Minneapolis	612-872-9444
Mathematics	ECC 243	255-2187	<b>BROWN</b> Christopher G.	cbrown	Theatre/Film	PA 208	654-5114	<b>CHRISTIANS</b> Tina M.	202-8783
Physics	MS 312	255-3145	2019 4th Ave N #321 Sauk Rapids	251-0536	Mathematics	ECC 232	255-2186	401 20th Ave N Sartell	252-4765
MN Hy Safety	MHSC Range	654-5503	<b>BRUENNER</b> Irene C.	ibruenner	Teacher Dev	EB A132	255-3007	2007 Bert Tree Cir Minneapolis	952-544-9395
LDR	EB A232	255-2160	19154 56th Ave South Haven	253-9029	Chen Gayle Ruesch	HAH 327	255-2156	<b>CHURCH</b> Nathan	nchurch
Extension Pgms	OCS	255-3081	<b>BRUNSWOLD</b> Elizabeth Louise	elbrunswold	FiRE	BB 110	255-4986	<b>CIMICS</b> John T.	jcimics
Bldgs/Grounds	HOH	255-2266	<b>BRYCE</b> E Scott	ebryce	Human Rel	EB A120G	255-3953	<b>COMPERMAN</b> Janis M.	jcomperman
Admin Affairs	AS 205	255-2286	1141 34th Ave N St Cloud	252-9263	Crim Justice	SH 257B	255-4051	3370 42nd St SE St Cloud	252-9234
Business Office	AS 123	255-4004	<b>BULS</b> Gary D.	gbuls	Fine Arts	KWC 111	255-3093	1045 Hamlet Dr S Awood	356-7445
Soc/Anthrop	SH 249	654-4966	<b>BUNN</b> Emory F.	ebunn	Soc/Anthrop	SH 262	255-2294	<b>CLARK</b> Gayle Ruesch	gclark
Business Office	AS 104C	255-4002	<b>BURAGLIO</b> Carl	cburaglio	BCIS	BB 113	255-3209	<b>CLASEN</b> Julie R.	jclase
Bldgs/Grounds	AS	255-2266	<b>BURANEN</b> Debra Lembecker	dburanen	HiPERSS	HAH 336	255-2181	12065 Mayhew Lake Rd NE Sauk Rapids	393-2273
Mathematics	ECC 139	255-4821	<b>BURGESSON</b> John C.	jburgesson	Human Rel	EB A120G	255-3953	<b>CLEVELAND</b> Matthew O.	mccleveland
Accounting	BB 211	255-3967	1114 7th Ave N St Cloud	255-0234	Crim Justice	SH 257B	255-4051	3245 15th Ave S #3 Minneapolis	612-722-6518
Pol Science	RII 312	255-4129	<b>BURGRAFF</b> Richard J.	rburgra	Intensive Eng Ctr	EH 104	654-5275	<b>CLIFFORD</b> Mary C.	mclifford
Student Union	AMC 114	255-4084	14161 15th Ave NW Rice	394-2075	English	R 11	202-6467	1259 7th Ave N St Cloud	205-1033
			<b>BURLESON</b> Diana R.	dburleson	FiRE	BB 110	255-4986	<b>COLLARD</b> Sharon E.	scollard
			<b>BURMASTER</b> Gladys	gburmaster	Human Rel	EB A120G	255-3953	<b>COLLIS</b> Sara	
			606 4th Ave NE St Cloud	252-7076	Mathematics	SH 257B	255-4051	625 4th Ave N #2 St Cloud	253-9696
			<b>BURMEISTER-MAY</b> Jodi	jbormeister	Mathematics	SH 257B	255-4051	<b>COLLEN</b> Lynn A.	lcollen
			<b>BURTON</b> Gary M.	gburton	Mathematics	SH 257B	255-4051	9684 Michelle Dr St Joseph	363-4885
			1530 52nd Ave N St Cloud	259-5751	Mathematics	SH 257B	255-4051	<b>COLLINS</b> D Ray	rcollins
			<b>BUSCHETTE</b> John Robert	jbuschette	Mathematics	SH 257B	255-4051	3530 Plum Creek Dr St Cloud	253-2759
			<b>BUSKE</b> Dale R.	dbuske	CEEP	EB 253	255-3131	<b>COLLINS-MAROTTE</b> Joan	
			1205 5th St N Sartell	240-8159	Foreign Lang	BB 217	255-4124	617 Watah Ct Sartell	253-3191
			<b>BUSTA</b> Bruce	hbusta	English	R 116	654-5552	<b>COMMERS</b> Jon R.	jcommers
				259-8004	Intensive Eng Ctr	EH 104	654-5275	<b>CONDON</b> Frances VM.	fcondon
			<b>BUTENHOFF</b> Linda J.	lbutenhoff	English	R 11	202-6467	1259 7th Ave N St Cloud	654-5552
			<b>BUTTWELER</b> Maxine E.	mbuttweler	Theatre/Film	PA 212	255-4702	<b>CONDON</b> Julie J.	jcondon
			1504 52nd Ave N St Cloud	252-0296	Bldgs/Grounds	MB	255-4714	<b>CONNAUGHTON</b> Michael E.	mconnaughton
					Univ Org	AMC 117E	255-3004	1840 Woodland Rd St Cloud	259-1453
					Foreign Lang	COUS 238	255-4706	407 4th St N Sauk Rapids	240-6841
								<b>COOLEN</b> Christian C.	768/682-4598
								<b>COONEY</b> Katherine M.	kcooney
								<b>COSTAGLIOLI</b> Philippe Dominique	philippe
								721 14th Ave S St Cloud	259-5308



# FACULTY AND PROFESSIONAL SUPPORT PERSONNEL

# TELEPHONE OPERATOR 255-0121 17

Teacher Dev	EB A277	255-4847	<b>COVERDALE</b> Gregory A.	gcoverdale
Teacher Dev	EB A110	255-4015	<b>COVERDALE</b> Kathy J.	kcoverdale
Mech&Mfg Engr	EGC 101	654-5161	<b>COVEY</b> Steven J.	scovey
Human Resources	AS 204	255-3076	<b>CROATT</b> Donna M.	dcroatt
Intl Studies	CIS	255-4287	<b>CROWMELL</b> Karl Dawn	kcrowmell
Biology	MS 270	255-3207	<b>CROWN</b> John C.	jcrown
Bldgs/Grounds	EGC	255-2266	<b>CROSSWHITE</b> John P.	pcrosswhite
English	R 12A	255-2171	<b>CROW</b> Stephen M.	scrow
Bldgs/Grounds	MB	255-3166	<b>CROWE</b> Rodney R.	rcrowe
Alumni/Foundation	AH	806-9677	<b>CUNNINGHAM</b> Jane L.	jcunningham
Philosophy	BH 112	255-4114	<b>CURNITT</b> Jordan L.	jcurnitt
English	EH 119	255-2196	<b>DAHL</b> Coralyn Brandt	cbdahl
Athletics	NHC 23	255-4806	<b>DAHL</b> Craig A.	cdahl
Foundation	AH	203-6138	<b>DAHL</b> Orin L.	odahl
Nursing Sci	MS 103	650-1749	<b>DAHL</b> Victoria A.	vdahl
LDR	EB B205	255-2946	<b>DAHMS-WALKER</b> Janine	jdahms
Physics	MS 308	255-2774	<b>DAITON</b> Bill J.	bdaiton
LDR	EB B249	654-5212	<b>DANESHPOUR</b> Manijeh	mdaneshpour
Financial Aid	AS 106	255-4897	<b>DANIEL</b> Jean	jdaniel
MN Hwy Safety	EB A120E	255-2135	<b>DANIEL</b> Ramona R.	rdaniel
Teacher Dev	EB A132	654-5280	<b>DANK</b> Mary A.	mdank
Biology	MS 262	255-2059	<b>DANZI</b> Thomas John	tdanzi
Soc/Anthrop	SH 271	255-4935	<b>DARBOE</b> Keith	kdarboe
Management	BB 203	255-4951	<b>DAVIS</b> Elaine	edavis
Soc/Anthrop	SH 261	255-3042	<b>DAVIS</b> Leland E.	ledavis
Teacher Dev	EB B250	255-2944	<b>DAVIS</b> Michael J.	mdavis
Tr Info Sys	CH 37	255-4814	<b>DAVIS</b> Michael G.	mgdavis
Teacher Dev	EB A141	255-3194	<b>DAVISON</b> Leslie J.	ldavison
Teacher Dev	EB A270	255-4290	<b>DAVISON-JENKINS</b> Judith A.	jdavison
Admissions	AS 115	255-4047	<b>DAY</b> Annette E.	aday
Amer Indian Pgc	AMC	654-5949	<b>DAY</b> Donald R.	dday
Sci & Engr	HH 227A	650-1710	<b>DEAUSTIN</b> Jane	jdeaustin
Bldgs/Grounds	NOC	255-2267	<b>DECKER</b> Diane M.	dmdecker
Biology	MS 275	255-4736	<b>DEGROOTE</b> David K.	degroote
Athletics	HAH 228	255-4806	<b>DELCASTILLO</b> Michael Dario	mdelcastil
Bldgs/Grounds	HAH	255-2266	<b>DEMPSEY</b> James P.	jdempsey
Bldgs/Grounds	HAH	255-2266	<b>DEMPSEY</b> Kathy A.	kdempsey
Music	PA 238	255-5233	<b>DENIHAN</b> James Patrick	jdenuhan
LRS/Tech Svcs	MC 130A	255-3093	<b>DERMODY</b> Melinda K.	mdermody
Ethnic Studies	CH 214	255-4928	<b>DERUNG</b> Karen L.	kderung
Comm Disorders	EB A236	255-4173	<b>DEVERS</b> Monica C.	mdevers
Psychology	WH 204	654-5368	<b>DEVOR</b> Marlene R.	mdv
Philosophy	BH 123	255-2235	<b>DIENHART</b> John W.	jdienhart
LRS/Tech Svcs	MC 108	529-1695	<b>DIETZ</b> Eric S.	edietz
Athletics	HAH 329C	255-4924	<b>DILL</b> Tracy L.	tdill
Stu Disability Svc	AMC B111	255-4080	<b>DILLMAN</b> Krista Michelle Motech	kdillman
English	R 211B	255-3724	<b>DILLMAN</b> Richard H.	rdillman
Elect&Comp Engr	EGC 211	255-3252	<b>DINDORF</b> Patrick James	pdindorf
Entrepreneur Ctr	MCRD #100	255-3215	<b>DINDORF</b> Viola L.	vdindorf
Bldgs/Grounds	AS	255-2005	<b>DIRSCHIEL</b> Gary A.	gdirschiel
Career Services	AS 101	255-2151	<b>DITELSON</b> Andrew Phillip	aditelson
HPERSS	HAH 327A	255-4125	<b>DOBEY</b> Rodney G.	rdobey
Mathematics	EGC 139	255-3840	<b>DOBSON</b> Carl Lorraine Bell	cdobson
Bldgs/Grounds	MB	255-3166	<b>DONNAY</b> Gary A.	gdonnay
Business Office	AS 124	202-6661	<b>DONNAY</b> Linda J.	ldonnay
English	EH 301	654-5432	<b>DORN</b> Judith Anne	jdorn
Mkty/Bus Lnc	BB 314	255-5424	<b>DOU</b> Wenyu	wdou
CEEP	EB A275	255-2526	<b>DOWNING</b> TRAE K.E.	tdowning
Chemistry	MS 350	255-2024	<b>DRIESEN</b> Michelle D.	mdriessen
Sports Facilities	NHC 12	255-3527	<b>DUEA</b> Richard A.	rduea
Human Resources	AS 204	255-3203	<b>DUNINCK</b> Jeanne	jduninck

LRS/Tech Svcs	MC 220-1	255-4769	<b>DUKOWITZ</b> Melodie A.	mdukowitz
			2350 Imperial Dr St Cloud	253-5727
	MCRD #100	255-4842	<b>DUNCAN</b> Steven R.	sduncan
			14191 Duflud Ave NW Monticello	763/878-3055
Chemistry	MS 368	255-2015	<b>DWORAK</b> Michael A.	mdworak
			1526 4th Ave N Sartell	229-0942
<b>E</b>				
Management	BB 155	654-5444	<b>EAGLE</b> Bruce W.	bwengmt
Music	PA 222	255-4997	<b>ECHOIS</b> Charles L.	cechois
			17 Cherry Circle St Cloud	259-9405
Music	PA 148	255-3225	<b>ECKBLAD</b> Steven Mark	
			30 Allende Dr St Cloud	252-6657
Foundation	AH	255-3177	<b>ECKERMAN</b> Paula J.	peckerman
Housing Director	CRH	255-2166	<b>ECKHOFF</b> Jane Doid	jdckhoff
				259-8085
Economics	SH 380	255-3742	<b>EDWARDS</b> Mary E.	medwards
Social Work	SH 236	255-5139	<b>EDWARDS</b> Nancy K.	nedwards
			8821 44th Ave S Minneapolis	612/721-9268
Soc Sciences	WH 101	255-3801	<b>EFFERTZ</b> Karen	karen
HPERSS	HAH 401	654-5021	<b>EIDE</b> Scott A.	556-7418
Bldgs/Grounds	MB	255-3166	<b>EISENSCHENK</b> Leander H.	
			9692 33rd St St Joseph	363-7976
Mathematics	EGC 139	255-3001	<b>EKLUND</b> Clyde W.	
Teacher Dev	EB A132	255-3007	<b>ELLINGSON</b> James Richard	
			11234 Ove Dr Oranma	552-5877
Accounting	BB 264	255-3277	<b>ELLIS</b> Donald D.	delellis
			908 8th St S St Cloud	229-0145
Bldgs/Grounds	SH 4	654-5557	<b>ELLIS</b> Loren A.	
			1417 3rd Ave S Sauk Rapids	252-6579
Business Office	AS 122	255-4005	<b>EMSLANDER</b> Alice J.	ajemslander
Pol Science	BB 329	255-2035	<b>ENDELEY</b> Isaac N.	
			911 124th Ln Coon Rapids	763/767-1235
	CH261	255-3916	<b>ENGEL</b> Susan	
Mass Comm	SH 125	255-3293	<b>ENGELMAN</b> Caryn L.	cengelman
Printing Svcs	BH BSMT	255-2105	<b>ERICKSON</b> Darwin R.	denrickson
Cont Studies	CCS	255-3081	<b>ERICKSTADT</b> Susan Marie	
LRS/Tech Svcs	MC 118A	255-2305	215 24th Ave N St Cloud	253-2589
Chemistry	MS 351	529-1692	<b>EVANS</b> Randy L.	revans
Health Svcs	HBBH	255-3191	1979 40th N Sartell	253-5558
LRS/Tech Svcs	MC 220B	255-4824	<b>EVENSON</b> Mary A.	mevenson
			EWING James J.	jeewing
			846 McGinnis Ln St Cloud	252-2166
Comm Studies	MS 153	255-3033	<b>EYO</b> Reese A.	reyo
			712 McKinley Pl S St Cloud	259-8688
<b>F</b>				
Bldgs/Grounds	MB	255-3166	<b>FABER</b> Jyle J.	knfaber
				259-9197
Biology	BH 234	255-4135	<b>FABER</b> William Edwin	wfaber
			7427 Cottonwood Rd Cushing	218/575-2328
Business	BB 122	255-3214	<b>FALTSACK</b> Linda M.	lfaltsack
			3074 142nd St NW Monticello	763/878-2115
Rec Sports	HAH 510	255-3325	<b>FEALY</b> Aaron Jon	afealy
Teacher Dev	EB A132	255-3007	320 2nd Ave S #205 Waite Park	252-4596
LRS/Tech Svcs	MC 110G	255-4777	<b>FERRELL</b> Susan J.	
			311 Monroe St NE Minneapolis	612/362-9778
Bldgs/Grounds	NOC	255-4074	<b>FIELDS</b> Dennis C.	dfields
Univ Org	AMC A117E	255-3004	<b>FILIP</b> Nancy J.	nfilip
			20642 Elkview Rd Richmond	597-2735
Counseling	SH 101	255-4993	<b>FILLENWORTH</b> Lucille I.	lfillenworth
MN Hwy Safety	MISC Range	255-2185	<b>FINK</b> Kathleen Marie	kfink
Bldgs/Grounds	MS	293-6888	201 5th Ave N Sauk Rapids	252-5298
Bldgs/Grounds	KWC	255-5553	<b>FINK</b> Ronald A.	
			201 5th Ave N Sauk Rapids	252-5598
Bldgs/Grounds	KWC	255-5553	<b>FINEMAN</b> Roger M.	
			423 8th Ave S St Cloud	252-6445
Bldgs/Grounds	MB	255-4828	<b>FINSCHBACH</b> Donald	dfinschbach
Elect&Comp Engr	EGC 230	255-4949	409 2nd St SE St Cloud	253-2859
English	R 106	255-3779	<b>FISCHER</b> John P.	jfischer
Athletics	HAH 338	654-3929	1507 38th St S St Cloud	252-2470
Mass Comm Pst	SH 137	255-2982	<b>FISH</b> Carol E.	cfish
Music	PA 108	255-2236	<b>FISH</b> Lori Lee	lfish
			Fischer Correll J	251-5998
Fire Arts	KWC 111	3093	<b>FISH</b> Marjorie J.	mfish
			5528 142nd St NW Monticello	763/878-2491
Computer Science	EGC 258	255-4962	<b>FISHER</b> Rita	
Student Union	AMC 118A	255-2205	1201 15th Street Court #201, SR	240-2075
Business Office	AS 122	255-4007	<b>FISHER</b> Theresa G.	tfisher
			FTCH James Courtney	259-5080
			623 7th St SE St Cloud	259-5080
Women's Studies	SH 336	255-3899	<b>FITZHARRIS</b> Lee W.	lfitharriss
LRS/Tech Svcs	MC 108	203-6140	895 Halliday Road St Cloud	252-4297
Communications	AS 207	255-4028	<b>FORSTH</b> Clint G.	cforsth
			299 14th Ave SE #306 St Cloud	259-8088
			<b>FOSS</b> Lisa Helmin	lfoss
				968-8913

# 18 TELEPHONE OPERATOR 255-0121 FACULTY AND PROFESSIONAL SUPPORT PERSONNEL

English	R 213	255-3183	<b>FOSTER</b> Judy Carroll 1484 25th St SE St Cloud	240-6362	Acad Affairs	AS 209	255-3143	<b>GRACHEK</b> Barbara A. 416 43rd Ave S St Cloud	253-4000
English	R 106	654-5107	<b>FOUNTAINE</b> Tim R	dfontaine	LRS/Tech Svcs	MC 118	255-4895	<b>GRACHEK</b> Sara A.	prachels
Teacher Dev	EB B247	255-4886	<b>FRANK</b> Jan L.H.	jfrantz	Human Resources	AS 204	255-3203	<b>GRATKE</b> Jan C.	kgatraf
Pol Science	BH 319	255-4131	<b>FRANK</b> Stephen	sfrurvey	Education	EB 118	255-2388	<b>GREEN</b> Leslie R.	lgreen
Athletics	HAH 325	255-2073	<b>FREENEY</b> Robert Scott 1605 Goetters Way #205 St Cloud	230-3895	Community Stdy	SH 337	255-3156	<b>GREENBERG</b> Phyllis A.	253-6613
Chemistry	MS 358	255-3031	<b>FRIE</b> Bernadette	bfrie				<b>GREENBERG</b> Phyllis A.	240-9007
Business Res Office	255-3262		<b>FRIE</b> Joan C.	jfrie	Int'l Studies	CIS	255-4287	<b>GREGA</b> Darlene E.	degrega
Business Office	AS 122	255-4001	<b>FRIELER</b> Doris J.	dfrieler	Theatre/Film	PA 217	529-6679	<b>GREGG</b> Ronald E.	rnregg
Athletics	HAH 228	255-3102	<b>FROST</b> Jeremy Michael 914 14th St SE St Cloud	259-5747	Chemistry	MS 368	255-2060	<b>GREGORY</b> Daniel D. 3225 Maine Prairie Rd #107 St Cloud	229-8970
Soc Sciences	WH 101	255-4790	<b>FUCHS</b> Linda A.	lafuchs				<b>GREGORY</b> Daniel D.	683-3736
Computer Science	ECC 139	205-6099	<b>FUGLEBERG</b> Glen Owen 4228 Otley Rd St Cloud	253-5477	Counseling	SH 101A	654-5416	<b>GRETHER</b> John D. 814 6th Ave N St Cloud	251-6798
Sci & Engr	MS 145	255-2192	<b>FUGLEBERG</b> Mary L.	mfugleber	Athletics	HAH 304	255-2996	<b>GRIMIT</b> Steven R. 1127 12th Ave S St Cloud	SGRIMIT
Music	PA 133A	255-3122	<b>FULLER</b> Stephen R. 1307 8th Ave N St Cloud	251-9358	Bldgs/Grounds	MB	255-4714	<b>GROSS</b> Donald H. 5830 Pleasant Lane St Cloud	251-6165
<b>G</b>									
Biology	BH 294	654-5530	<b>GABRAWY</b> Marizam M.	251-6698	Student Affairs	AMC 106	255-3112	<b>GROSS</b> Georgian 1735 Oregon Tr St Cloud	252-6145
Bldgs/Grounds	MB	293-6814	<b>GABEL</b> Dwayne M.	dmgabel	Bldgs/Grounds	MC	255-2266	<b>GROSS</b> Herbert J. 128 8th Ave SE St Joseph	363-8155
Art	KWC 112	255-4808	<b>GAINNEY</b> Kathryn A.	kgainney	Bldgs/Grounds	MC	255-2266	<b>GROSS</b> Janet R. 128 8th Ave SE St Joseph	363-8155
Statistics	ECC 248	654-5324	<b>GAJEWSKI</b> Byron J. 1651 113th Ave NW #313 Coon Rapids	765-982-4631	Economics	SH 356	255-4232	<b>GROSSMAN</b> Philip J. 1000 Killian Blvd St Cloud	655-5534
Economics	SH 385	255-3051	<b>GALLAGHER</b> Daniel J.	dgallagher	Foreign Lang	COLS 101	654-5126	<b>GROTTLE</b> Albert D.	agrottle
LRS/Tech Svcs	MC 118-5	255-2067	<b>GALLUS</b> Jeffrey Michael	jgallus	Human Rel	EB B118	255-3124	<b>GUICK</b> Carleen A. 304 S Main St PO Box 218 Upsala	765-420-8745
Business Office	AS 104	255-4789	<b>GAMBLE</b> David C. 3414 County Road 155 Avon	356-7709	Midg/Bus Law	BH 306	529-6645	<b>GULATI</b> Rajesh 4540 Clearwater Rd #317 St Cloud	259-5283
Statistics	HH 101	255-3119	<b>GAMMELL</b> John R. 817 5th Ave N Sauk Rapids	253-9377	Biology	BH 208	255-4136	<b>GUNDERSEN</b> Ralph 806 6th Ave S St Cloud	252-9651
English	R 106	255-3829	<b>GAMMON</b> Barbara A.	bgammon	Business Office	AS 122	255-4006	<b>GUNDERSON</b> Elizabeth A.	bgunderson
Bldgs/Grounds	MB	255-3166	<b>GANGL</b> Herman J. 30084 99th Ave St Joseph	363-4592	Financial Aid	AS 106	255-2047	<b>GUST</b> John J.	jgust
FIRE	BB 152	255-3915	<b>GANGOPADHYAY</b> Partha	PARTHA	Foundation	AH	255-4914	<b>GUST</b> Tracy Lynn	tgust
Health Svcs	HHHH Hthh	255-4848	<b>GANS</b> Lynda K.	lgans	Financial Aid	AS 106	255-2047	<b>GUSTAFSON</b> Timothy L.	tgustafson
Geography	SH 350	255-2275	<b>GARRETT</b> W. Edward	wgarrett	Campus Card	AMC 196	529-1683	<b>GUSTER</b> Dennis C.	dguster
Physics	MS 316	255-3274	<b>GARRITY</b> Michael K.	mgarrity	BCIS	BB 252	252-4961	<b>GUSTER</b> Marilyn 2106 Shannon Dr St Cloud	253-8574
Counseling	SH 103	255-3171	<b>GASPARINO</b> JoAnn	agpar	Teacher Dev	EB A132	255-3007	<b>HACKBART</b> Karen M. 4815 Glacier Ln N Plymouth	765-593-1927
Music	PA 226	255-2249	<b>GAST</b> Kim G.	kgast	Psychology	WH 101	255-4157	<b>HAFNER</b> Laurin P.	lhackman
Accounting	BB 256	255-2268	<b>GAUMNITZ</b> Bruce R. PO Box 1187 St Cloud	743-3842	MS Comm	SH 125	255-3293	<b>HAGA</b> Charles R. 330 E 18th St Apt 4 Minneapolis	612-870-5628
Accounting	BB 214	203-6135	<b>GAUMNITZ</b> Carol B. PO Box 1187 St Cloud	743-3842	Physics	MS 513	255-2778	<b>HAGLIN</b> Kevin L.	khaglin
Biology	MS 227	255-3045	<b>GAZAL</b> Oladele S.	ogazal	Financial Aid	AS 106	255-2047	<b>HADDER</b> Cynthia M.	cmhadder
Counseling	SH 105	255-3171	<b>GEMBO</b> Jan	kgembo	Human Rel	EB A283	255-3264	<b>HAKIM</b> Senya.	shakim
Elect&Comp Engr	ECC 208	255-4921	<b>GEORGE</b> Peter K. 8174 Sandro Rd Bloomington	952-835-9969	FIRE	BB 109	255-3243	<b>HALEY</b> Joseph D. 2536 5th Ave N Sartell	299-7093
Crim Justice	SH 222B	229-5771	<b>GILBERTSON</b> Douglas Lee 460 Park Meadows Dr #206 St Cloud	492-1323	Moldova Link	EB A110	255-3023	<b>HALL</b> Kamille Alexis 245th St St Cloud	7368
Philosophy	WH 308	654-5154	<b>GILL</b> Kathleen A.	kgill	Mathematics	ECC 242	255-4836	<b>HALLER</b> Susan R.	252-7074
English	R 106	255-3062	<b>GILL</b> Susan V. IEC 654-5344 Engl 255-3062 Home	253-2378	Teacher Dev	EB 132	255-3007	<b>HALLER</b> Susan R. 4225 Winchester Ln Brooklyn Center	765-571-5146
Child/Family Environ/Tech	EB B132	654-5331	<b>GILMAN</b> Cheryl J. 11541 Great River Rd Little Falls	632-2793	Pol Science	BH 315	255-3130	<b>HAMMES</b> Michelle Kukolena	mmhammes
LDH	EB A131	255-2160	<b>GIRTZ</b> David W. 917 14th St N Sartell	253-7799	Microcomputer	ECC 142	650-4174	<b>HAMMOUDA</b> Kamal	khaznal
Music	PA 243	255-3275	<b>GIVENS</b> J Hugh 1215 Corrine Ct Sartell	230-1890	Computer Science	ECC 102B	229-5684	<b>HAMNES</b> Donald O. 3800 Roosevelt Rd #112 St Cloud	253-3338
Acad Affairs	AS 209	255-3144	<b>GLADE</b> Diane G.	dglaide	Economics	SH 383	255-3825	<b>HAMPTON</b> Nathan Eric 1801 West 99th St Minneapolis	612-920-6059
History	SH 274	255-3094	<b>GLADE</b> Betty	bglaide	HPERS	HAH 307	255-3159	<b>HANAFY</b> Earleen Helgelien	ehanafy
Elect&Comp Engr	ECC 203B	203-6073	<b>GLAZOS</b> Michael P.	mglazos	Affirm Action	AS 208	654-1233	<b>HANFLEY</b> Susan J.	shanfley
Economics	CH261	650-1046	<b>GLAZOS</b> Suzanne	sfglazos	Pol Science	SH 364	255-2098	<b>HANIFF</b> Ghulam M. 604 Riverside Dr SE St Cloud	253-5559
Athletics	HAH 343	255-3140	<b>GLOWATZKE</b> Dianne	dglowatzke	Health Svcs	HHHH	255-3191	<b>HANN</b> John R.	jrhann
Psychology	WH 203	529-1527	<b>GODDING</b> Phillip R.	pgodding	Grad Studies	AS 121	255-2113	<b>HANRAHAN</b> Laurie Jo 1608 57th St S St Cloud	765-262-4484
Bldgs/Grounds	NHC	255-2266	<b>GOENNER</b> Bruce G. 1620 9th Ave SE St Cloud	252-6932	Earth Science	MS 49	255-2009	<b>HANSEN</b> Anthony R. 1608 57th St S St Cloud	259-5654
Business Bldgs/Grounds	BB 124	255-3213	<b>GOENNER</b> Emily A.	egoenner	Music	PA 227	255-3022	<b>HANSEN</b> Richard K.	rhansen
Aviation	HH 104	255-3121	<b>GOKE</b> James B. 921 Longview Dr SE St Cloud	230-3107	Teacher Dev	EB A132	255-3007	<b>HANSEN</b> Carol E. 2206 145th Ave NW Andover	765-757-7997
Soc/Anthrop	SH 250	255-2159	<b>GOLD</b> Debra L.	dgold	Amer Indian Pgm	AIC	654-5449	<b>HANSON</b> Diane J. 2137 Montrose Ct NE St Cloud	253-3967
Pol Science	BH 315	255-2035	<b>GOLD-BISS</b> Michael	mgoldbis	MCDD #100	255-4842	255-3102	<b>HANSON</b> Janet C.	jhanson
Music	PA 238	255-3022	<b>GONZALEZ</b> German 907 Village Ave Sartell	252-2058	HAH 228	255-3102		<b>HANSON</b> Kevin J. 1058 Buckenridge Ave N St Cloud	240-8169
Art	KWC 106A	255-4999	<b>GORCICA</b> William Andrew 212 14th Ave S St Cloud	656-9165	NHC Facility	NHC 12	255-3327	<b>HANSON</b> Shirley J.	shanson
English	R 109	255-2117	<b>GORDON</b> Christie M.	cgordon	Mathematics	ECC 139	255-3001	<b>HANZSEK-BRILL</b> Melissa B.	mhanzsek
Psychology	WH 101E	255-4157	<b>GORE</b> Anne Elizabeth	agore	Physics	MS 315	255-4974	<b>HARLANDER</b> John M. 1200 Riverside Dr SE St Cloud	353-0285
English	R 101E	255-3043	<b>GORRELL</b> Donna	dgorrell				<b>HARLANDER</b> Marie Therese	sharland
Bldgs/Grounds	NOC	255-4074	<b>GRABER</b> John L. 5751 16th Ave SE St Cloud	252-8834	Str Disability Svcs	AMC B111	255-4080	<b>HARRINGTON</b> Sandra K.	sharrington
Comm Studies	MS 156	255-3125	<b>GRACHEK</b> Arthur F. 416 43rd Ave S St Cloud	253-4500	Bldgs/Grounds	SBH	255-2266	<b>HARRIS</b> Wayne C. 611 Powell St N Big Lake	765-261-5443
					Social Work	SH 224	255-3139	<b>HARTKOPP</b> Barbara J. 9897 80th Ave Clear Lake	743-2532



## 20 TELEPHONE OPERATOR 255-0121 FACULTY AND PROFESSIONAL SUPPORT PERSONNEL

LDR	EB A276	255-4915	<b>JORGENSEN</b> Leean S. ....ljorgensen	Women's Studies	SH 365	255-3947	<b>KIUG</b> Gerianne R. ....GKIUG	393-2443
LRS/Tech Svcs	MC 150H	255-3142	<b>JOSEPHSON</b> Debbie J. ....djoepson	Mass Comm	SH 125	255-4196	<b>KNAAK</b> Michael John	252-7885
LRS/Tech Svcs	MC 110A	255-2069	<b>JOSEPHSON</b> Richard .....rjosep	Teacher Dev	EB 151A	255-4729	<b>KOCHMANN</b> Beverly J. ....koc	252-3883
Misc	PA 246	255-3289	<b>JUDISH</b> Marion J. ....mjudish	Acad Comp Svcs	MC 204	255-2086	<b>KOENST</b> Pieter Benjamin	252-4456
Bldgs/Grounds	NOC	255-2246	<b>JUETT</b> Marilyn Beth G. ....mjuett	Teacher Dev	EB A150	255-2150	<b>KOEPPEM</b> Kim E. ....kkoeppe	229-4019
Biology	MS 225	529-6684	<b>JULIUS</b> Matthew L. ....mjulius	English	R 112	255-3539	<b>KOFFI</b> Emre N. ....koffi	651/655-4942
Computer Science	ECC 246	255-2027	<b>JULSTRON</b> Bryant A. ....bjulstron	Acad Comp Svcs	MC 204E	255-4103	<b>KOLB</b> Randall D. ....rkolb	259-1174
Econ Dev Ctr	SH 328	255-4222	<b>JUNST</b> Sandra P. ....sjunst	COSE Res/Dev	HH 227A	255-3909	<b>KOLDEN</b> Jennifer A. ....jkolden	251-6634
			<b>JUNST</b> Roxana P. ....rjunst	Health Svcs	HH1H	255-4852	<b>KONSON</b> Gary	gkonson
			<b>JUNST</b> 909 12th Ave S St Cloud. ....255-2895	Business Office	AS 122	255-4009	<b>KOOPMEINERS</b> Clarence J. ....ckoopme	252-6279
			<b>JUNST</b> 200 12th Ave S St Cloud. ....255-2895	Business Office	AS 124	255-4003	<b>KOOPMEINERS</b> Karen Ann	252-6279
<b>K</b>				Qtr Info Sys	GH 37	255-4815	<b>KOSSEL</b> David P. ....dkosel	252-7182
Bldgs/Grounds	MB	255-3166	<b>KAISER</b> James P. ....jkaiser	Stu Disability Svcs	AMC 111	255-4080	<b>KOSHIL</b> Joyce A. ....jkoshil	makoticho
Multicultural Svcs	RGH	654-5392	<b>KAKUK</b> Shawn A. ....skakuk	LRS/Tech Svcs	MC 204F	255-2053	<b>KOTCHO</b> Mark	makoticho
Mathematics	ECC 252	255-2079	<b>KALIA</b> Ravindra Nath .....rkalia	LRS/Tech Svcs	MC 110	255-2088	<b>KOZLOVSKY</b> Sarah J. ....skozlov	252-1121
Physics	MS 317	255-4285	<b>KALIA</b> Sneha .....skalia	LRS/Tech Svcs	MC 220	255-2088	<b>KRAFENICK</b> Mary A. ....mkrafen	252-4827
Cont Studies	COS	255-3082	<b>KALLEVIG</b> Patricia Ann Hortin .....pkalle	Biology	MS 223	255-3009	<b>KRAMER</b> David C. ....dkramer	252-1327
Bldgs/Grounds	NOC	255-2246	<b>KALSCHUEER</b> Chad E. ....ckalsch	Music	PA 245	255-3283	<b>KRAUSE</b> Melissa Marie .....mkrause	252-7182
Bldgs/Grounds	HAH	255-2246	<b>KALSCHUEER</b> Charles E. ....ckalsch	Bldgs/Grounds	MC 245	255-2266	<b>KREMERIS</b> Ralph L. ....rkremer	252-7182
Unity Relations	AS 207	654-5370	<b>KAMP</b> Johnne E. ....jkamp	Bldgs/Grounds	MB	255-3166	<b>KREMERIS</b> Raymond W. ....rkremer	252-7182
Biology	BH 204	654-5530	<b>KANE</b> Dale F. ....dkane	Bldgs/Grounds	MB 102B	255-4712	<b>KRIEPPER</b> Louis H. ....lkriepp	252-7182
Health Svcs	HH1H	255-4850	<b>KANE</b> JoAnne .....jkane	Business Office	AS 122	255-4214	<b>KROPP</b> Darlene E. Monson .....dkropp	252-7182
Comm Studies	MS 170	255-4981	<b>KANGENIETTER-WILDESON</b> Marla .....mkangen	BCIS	BB 123	255-4988	<b>KRUEGER</b> David D. ....dkrueg	252-7182
Economics	SH 387	654-5223	<b>KANG</b> Eungmin .....ekang	Business Office	AS 123	255-4012	<b>KROPP</b> Darlene E. Monson .....dkropp	252-7182
Bldgs/Grounds	AMC 110	255-3773	<b>KANTOR</b> Leo E. ....lkantor	Admissions	AS 115	255-2244	<b>KRUEGER</b> Patricia Ann .....pkru	252-7182
Community Stdy	SH 339	654-5224	<b>KARASIK</b> Ronja J. ....rkarasik	Financial Aid	ECC 122	255-3296	<b>KRYSTOSEK</b> Amy	252-7182
Environ/Tech	HH 211	255-3966	<b>KARIAN</b> Michael (Miguel) .....mkarian	Environ/Tech	AS 106	255-2047	<b>KUBESH</b> Kathy J. ....kkubesh	252-7182
Environ/Tech	HH 206	255-3132	<b>KASI</b> Balasubramanian .....bkasi	Comm Disorders	EB B234	255-4145	<b>KUHL</b> Kathryn Ann Treka	252-7182
Ctr Info Sys	GH 37	255-4187	<b>KASPER</b> Leroy R. ....lkasper	CEEP	EB A262	529-1685	<b>KUHLMAN</b> Bradley	252-7182
Housing Director	CRH	255-2166	<b>KASTANEK</b> Charlotte E. ....ckastane	Environ/Tech	WH 1B	255-3234	<b>KUKUK</b> William D. ....wkukuk	252-7182
LDR	EB A232B	255-3170	<b>KAYONA</b> Frances A. ....fkayona	Extension Pgms	OCS	255-3081	<b>KUNZ</b> Marcus R. ....mkunz	252-7182
Teacher Dev	EB 147	255-3232	<b>KAZEMEK</b> Francis E. ....fkazeme	Adult Fitness	HAH 111	255-3105	<b>KUNZE</b> Barbara R. ....bkunze	252-7182
Social Work	SH 224	255-3139	<b>KEAVENY</b> Thomas P. ....tkeaven	Mktg/Bus Law	BB 312	255-4148	<b>KURTZ</b> Janell M. ....jkurtz	252-7182
Mktg/Bus Law	BB 311	255-2277	<b>KEEBLER</b> James S. ....jkeebler	Athletics	HAH 228	255-3102	<b>KURTZ</b> Morris .....mkurtz	252-7182
English	R 207	255-3189	<b>KEITH</b> Phillip M. ....pkeith	Bldgs/Grounds	EH	255-2266	<b>KUSCHEL</b> Ronald R. ....rkusch	252-7182
Mathematics	ECC 157	255-2282	<b>KEITH</b> Wilson Ave SE St Cloud. ....253-9419				<b>KUSCHEL</b> Ronald R. ....rkusch	252-7182
Admissions	AS 115	255-3958	<b>KELLEN</b> Erik A. ....kelken				<b>KUSCHEL</b> Ronald R. ....rkusch	252-7182
Mktg/Bus Law	BB 309	255-3249	<b>KELLMAN</b> Debra K. ....dkellm				<b>KUSCHEL</b> Ronald R. ....rkusch	252-7182
Special Educ	EB A279	255-4088	<b>KELLETT</b> Juan M. ....jkellet				<b>KUSCHEL</b> Ronald R. ....rkusch	252-7182
Human Rel	EB B245	255-3175	<b>KELLOGG</b> Polly .....pkello				<b>KUSCHEL</b> Ronald R. ....rkusch	252-7182
Records/Reg	AS 117	255-4035	<b>KELLY</b> Jana J. ....jkelly				<b>KUSCHEL</b> Ronald R. ....rkusch	252-7182
Acad Affairs	AS 209	255-3145	<b>KELLY</b> Kathryn K. ....kkelly				<b>KUSCHEL</b> Ronald R. ....rkusch	252-7182
Bldgs/Grounds	NOC	2145	<b>KEMPEN</b> Patrick J. ....pkempen				<b>KUSCHEL</b> Ronald R. ....rkusch	252-7182
Comm Studies	MS 151	255-3000	<b>KENDIG</b> Dawn Gay .....dkendig				<b>KUSCHEL</b> Ronald R. ....rkusch	252-7182
Comm Disorders	EB B234	255-4145	<b>KESSLER</b> Jodell P.O. Box 5123 St Cloud. ....255-3109				<b>KUSCHEL</b> Ronald R. ....rkusch	252-7182
English	R 107	255-3109	<b>KILBORN</b> Judith M. ....jkilbor				<b>KUSCHEL</b> Ronald R. ....rkusch	252-7182
Pol Science	BH 517	255-4200	<b>KILKELLY</b> John C. ....jkilkel				<b>KUSCHEL</b> Ronald R. ....rkusch	252-7182
English	R 106	255-3245	<b>KIM</b> Choonhyong 3720 W Saint Germain #303 St Cloud. ....255-4100				<b>KUSCHEL</b> Ronald R. ....rkusch	252-7182
History	SH 279	255-4100	<b>KIM</b> Marie Seong-Hak .....mkim				<b>KUSCHEL</b> Ronald R. ....rkusch	252-7182
Comm Studies	WH 202A	255-4782	<b>KIRCH</b> Michael W. ....mkirch				<b>KUSCHEL</b> Ronald R. ....rkusch	252-7182
English	EH 115	202-0910	<b>KIRCHOFF</b> Elizabeth .....ekircho				<b>KUSCHEL</b> Ronald R. ....rkusch	252-7182
Acad Affairs	AS 209	255-3143	<b>KIRKHOFF</b> Vicki Lynn .....vkirkho				<b>KUSCHEL</b> Ronald R. ....rkusch	252-7182
Biology	MS 262	255-2037	<b>KJELLBERG</b> Barbara .....bkjellb				<b>KUSCHEL</b> Ronald R. ....rkusch	252-7182
Student Union	AMC 110	255-2075	<b>KLACKNER</b> Robert A. ....rklackn				<b>KUSCHEL</b> Ronald R. ....rkusch	252-7182
Comm Studies	MS 129	255-2216	<b>KLATT</b> Colleen M. ....cklatt				<b>KUSCHEL</b> Ronald R. ....rkusch	252-7182
Business	BB 124	255-3213	<b>KLAVERKAMP</b> Mary Jo C. ....mklaverk				<b>KUSCHEL</b> Ronald R. ....rkusch	252-7182
Admissions	AS 115	654-5277	<b>KLEPETAR</b> Adam S. ....aklepet				<b>KUSCHEL</b> Ronald R. ....rkusch	252-7182
English	GH 224	255-4079	<b>KLEPETAR</b> Steven F. ....sklepet				<b>KUSCHEL</b> Ronald R. ....rkusch	252-7182
Psychology	WH 304	255-4079	<b>KLING</b> Kristen C. ....kkling				<b>KUSCHEL</b> Ronald R. ....rkusch	252-7182
Education	EB A110	255-3023	<b>KLITSCH</b> Darlene .....dklitsc				<b>KUSCHEL</b> Ronald R. ....rkusch	252-7182
			<b>KLITSCH</b> 1402 2nd Ave S Sauk Rapids. ....251-5854				<b>KUSCHEL</b> Ronald R. ....rkusch	252-7182

Chemistry	MS 375	255-3948	<b>LEENAY</b> Tamara 6940 388th Ln NW Princeton 763/899-9117	leeny	Crim Justice	SH 361	654-5226	<b>MALONEY</b> Kathleen	maloney
Theatre/Film	PA 204	255-2214	<b>LEIGH</b> Debra L. 1451 3rd St SE #205B St Cloud 203-7743	leigh	CCC-Anoka Ramsey	CI 61	694-1047	<b>MANFIELD</b> Kathy K.	kkmanfield
English	R 14	654-5379	<b>LEIH</b> Virginia 208 1st St N Sartell 252-7517	leivy	Biology	MS 262	529-1500	<b>MARCATILLO</b> Anthony J.	marcatillo
History	SH 278	229-5656	<b>LEIKER</b> James N.	leiker	Special Educ	EB A272	255-4087	<b>MARKELL</b> Marc Alexander	mmarke1
Elect/Comp Engr	ECC 209	255-4920	<b>LEKHAKU</b> Sura 3099 County Road 115 St Cloud 259-5682	sur	Business	BB 122	255-4056	<b>MARRER</b> Kerry E.	kmarrer
Bldgs/Grounds	IH1H	255-2266	<b>LEMKE</b> Michelle M Shaw	lemkemi	Bldgs/Grounds	MB	255-3166	<b>MARSOLEK</b> James W.	mmarsolek
CEEP	EB 355	255-3131	<b>LEMKE</b> Wendy 14902 Franklin Ave NW Clearwater	lemkew	HIPERS	HAH 227	255-4251	<b>MARTIN</b> Gary L.	gmartin
Comm Studies	MS 129	255-3210	<b>LENZEN</b> Gloria M.	glorlenz	MS Comm	SH 141	255-4196	<b>MARTIN</b> Gregory S.	gmartin
Geography	SH 344	255-3180	<b>LEPPAN</b> Elizabeth J. 2466 Imperial Dr St Cloud 203-8994	leppan	Med&Mfg Engr	ECC 101	654-5189	<b>MARTIN</b> Ronald G.	rmartin
Accounting	BB 260	255-4287	<b>LERE</b> John C.	johnlere	Foundation	AH	203-0914	<b>MASON</b> John E.	jmason
CEEP	EB A261	255-2210	<b>LESAR</b> David J.	dlesar	Earth Science	MS 41	255-3200	<b>MASONKOWSKI</b> Carl L.	cmason
Physics	MS 314	255-3120	<b>LESIKAR</b> Arnold V.	lesikar	LDR	EB A269	255-2220	<b>MASONKOWSKI</b> Janice M.	jmason
Computer Store	MC	255-4944	<b>LESSINGER</b> Robert A. PO Box 487 Rockville 229-2643	lessin	Records/Reg	AS 118	255-4938	<b>MASSMANN</b> Susan	smassman
Business Office	AS 122	255-4000	<b>LEWANDOWSKI</b> Kathleen P. 952 Willow View Circle White Park 255-1886	lewan	Bldgs/Grounds	MB	255-3166	<b>MATHEWS</b> Wendell W.	wmathe
Soc Sciences	WH 101	255-4790	<b>LEWIS</b> Richard D. 1126 Killian Blvd St Cloud 251-4996	lewish	Environ/Tech	HH 208	255-3110	<b>MATTICK</b> Douglas M.	dmattic
Accounting	BB 310	255-4950	<b>LEWIS</b> Roger P. 1100 Division St #312 St Cloud 254-4520	lewisp	Human Resources	AS 204	255-3205	<b>MATTOCKS</b> Donna N.	dnmatto
Biology	BH 239R	255-4284	<b>LEWIS</b> Stumley E.	stlewis	Aviation	HH 107	255-3246	<b>MATSON</b> Patrick R.	pmatso
Enroll. Manage.	AS 210	654-5502	<b>LI</b> Gulhua	li	Student Advising	CIJ 229	203-6075	<b>MATZKE</b> Jennifer Sell	smatzke
Bldgs/Grounds	MB	255-3166	<b>LINDGREN</b> Charles D. 1950 49th St SE St Cloud 254-5271	collindg	CEEP	EB A224C	255-3288	<b>MAYHEW</b> Kathryn P.	kmayhe
Career Services	AS 101	255-2152	<b>LINDGREN</b> Karen A. 1950 49th St SE St Cloud 254-5271	kalinlind	LDR	EB A232A	654-5457	<b>MAYHEW</b> Michael E.	mmayhe
Human Resources	AS 294	255-3919	<b>LINDQUIST</b> Susan J.	sjlindqu	JRS/Tech Svcs	MC 155	255-4758	<b>MCCLINTOCK</b> Laurie K.	lmcclint
English	EH 120	654-5472	<b>LINETT</b> Maren T.	mlinnet	Mktg/Bus Law	BB 5 Flr	255-2057	<b>MCCLURE</b> Diane J.	dmcclure
Comm Studies	MS 163	255-2291	<b>LITTERST</b> Judith K. 9530 Alder Rd St Cloud 255-9244	jlitter	HIPERS	HAH 227	255-4251	<b>MCDERMOTT</b> James E.	jmcderm
CEEP	MC 204	255-6000	<b>LITTLEJOHN</b> William 914 8th Ave S #4 St Cloud 203-0098	littl	Crim Justice	SH 257	255-4101	<b>MCDONALD</b> Kenneth Paul	kmcdona
Mathematics	ECC 225	255-2091	<b>LIU</b> Tai Jun	liu	MS Comm	SH 125	255-4202	<b>MCDONNELL</b> Robert K.	rbodie
Philosophy	BH 106	203-4016	<b>LIU</b> Xiangsheng	shepard	Athletics	HAH 228	255-3102	<b>MCGINNIS</b> Dennis J.	dmcginn
Economics	SH 574	255-4250	<b>LOGGREN</b> Harold A. 763/261-5210	loggren	Athletics	HAH 321	255-2143	<b>MCGINNIS</b> Stephanie	smcginn
Comm Disorders	BH A214	255-3973	<b>LOFTON</b> Cynthia I. 14801 Waco St NW Ramsey 763/523-4182	clifton	Biology	MS 272	255-4975	<b>MCGUIRE</b> Denise Marie	dmcgui
Health Svcs	IH1H	255-3193	<b>LOIDOT</b> Bonnie 13063 5th Ave NE Rice 503-2097	blodiot	BCIS	BB 212	255-4990	<b>MCKAY</b> Vicki Joyce	vmckay
Counseling	SH 101	255-3171	<b>LOKKEN</b> Jayne M.	mlokken	Education	EB A110	255-3023	<b>MCKENNA</b> Jack F.	jmckenn
Bldgs/Grounds	EB	255-2266	<b>LOMBARD</b> Robert A. 7279 86th Ave Clear Lake 745-2168	rlomb	Chemistry	MS 364	255-3032	<b>MCKENNA</b> Jack F.	jmckenn
Biology	MS 262	255-2039	<b>LOMMEL</b> Elizabeth A. 24314 Koenig Dr St Cloud 252-7618	balommel	Biology	MS 262	255-2036	<b>MCKENZIE</b> Mary R.	mmckenz
Financial Aid	AS 106	255-2047	<b>LONGORICH</b> Franklin E. 2200 Centennial Dr St Cloud 251-4565	felongor	Soc/Anthrop	SH 258	255-3261	<b>MCKENZIE</b> Mary R.	mmckenz
Athletics	HAH 334	255-3208	<b>LORSTINE</b> Dennis K. Box 2334 St Cloud 356-9036	dlorst	Student Union	AMC 110	255-3822	<b>MCKENZIE</b> Mary R.	mmckenz
Teacher Dev	EB B122	255-4883	<b>LOUISSEL</b> Robert	blouisel	Business Office	AS 122	255-4215	<b>MCKENZIE</b> Mary R.	mmckenz
Bldgs/Grounds	NOC	255-4073	<b>LUDWIG</b> Steven Lynn 1817 10th Ave St Cloud 253-7534	sludwig	KNSG-FM Radio	SH 27	255-3055	<b>MCKENZIE</b> Mary R.	mmckenz
Alumni/Foundation	AH	255-4241	<b>LUEHMEYER</b> Laurie A.	luehmer	Housing Director	CRH	255-4698	<b>MCSWEENEY</b> Valory E.	vmcswee
Economics	SH 375	255-4291	<b>LUKSETICH</b> William A. Lund Carla 1006 N Benton Dr Saak Rapids 253-1735	willluk	Chemistry	MS 370	255-2020	<b>MCHELKE</b> Mark	mmchelk
Foundation	AH	255-3984	<b>LUND</b> Carla J.	clund	Foreign Lang	BH 215	255-3983	<b>MCHENRY</b> Judy R.	jmchenr
English	EH 302	255-4297	<b>LUNDQUIST</b> James E. 1121 1st St N White Park 253-3865	jlundqu	Career Services	AS 101	255-2165	<b>MEEMKEN</b> Luella M.	lmeemken
Education	EB A110	255-3023	<b>LUST</b> Dorl M.	dlust	Biology	MS 220	255-2288	<b>MEERSCHAERT</b> Johann	jmeeersch
Music	PA 227	255-3032	<b>LYONS</b> Steven Gerard	stlyons	Soc/Anthrop	SH 258	255-3261	<b>MEHDI</b> Abbas	amehdi
<b>M</b>					Community Svc	SH 365	255-3107	<b>MEHRHOFF</b> W Arthur	wmehrho
Economics	SH 377	255-4781	<b>MACDONALD</b> Richard A.	ramacdon	BCIS	BH 258	255-2175	<b>MEIER</b> Donald	dmeyer
Printing Svcs	BH BSM2	255-2105	<b>MACKEDANZ</b> Sandra L. 14463 173rd St Watkins 764-6385	smacked	Aviation	HH 209	255-2107	<b>MEIER</b> Donald	dmeyer
Foundation	AH	255-4071	<b>MACKENZIE</b> Bruce A. 1729 Woodland Rd St Cloud 255-1459	bmackenz	Sports Facilities	NHC 12	255-3237	<b>MEIERHOFER</b> Joseph	jmeyerho
Bldgs/Grounds	PA 228	293-6896	<b>MADDEN</b> Thomas A. 10235 Willow Creek Rd Kimball 398-5641	tmadden	English	R 101D	255-4947	<b>MEISSNER</b> William J.	wmeissn
Entrepreneur Cr	MGBD #100	255-2120	<b>MADDAUX</b> Kenneth E. 1514 S 38th St St Cloud 253-5212	kmaddau	Psychology	WH 10	255-2188	<b>MELCHER</b> Joseph M.	jmelche
Bldgs/Grounds	PA 228	255-2266	<b>MADER</b> Daniel T. 2012 13th St N St Cloud 253-0694	dmader	Printing Svcs	BH 85	255-2105	<b>MERCHANT</b> Douglas K.	dmerchant
Communications	AS 207	255-4030	<b>MADGWICK</b> Marie Novak 36753 Nature Rd Hillman 355-2227	mnovak	LDR	EB B129	654-5194	<b>MERCHANT</b> Nidoufer M.	nmarcha
Art	KVAC 113	255-2091	<b>MADGWICK</b> Robert C. 36753 Nature Rd Hillman 355-2227	rmadgwi	ECC 122	255-3296	255-3296	<b>MERGEN</b> Dennis John	dmergen
Art	KVAC 202	255-4245	<b>MADSEN</b> Barbara 33 Livingston Ave New Brunswick Jacob A 252-6245	bmadsen	Psychology	WH 11A	255-2138	<b>MERGEN</b> Jeff	jmergen
Bldgs/Grounds	PA 228	293-6895	<b>MAEHREN</b> Jacob A	maehren	Art	KNC 616	255-4108	<b>MERTENS</b> Gerald C.	gmertens
Education	EB 118	255-2388	<b>MAHOWALD</b> Petyo G. 1010 26th Ave N St Cloud 253-5421	pmahow	Bldgs/Grounds	NOC	255-2266	<b>METCALF</b> Lynn	lmetcal
Chemistry	MS 367	255-3198	<b>MAHROOF-TAHIR</b> Mohammad 7-12th Ave NE #1 St Cloud 229-0406	mmahroo	Bldgs/Grounds	MB	255-3166	<b>METTENBURG</b> Doris Ann	dmetten
Business	BH 124	255-3213	<b>MALEKZADEH</b> Ali R amolekzadeh	amalekz	Special Educ	EB A211	255-2041	<b>MEYER</b> Jerry A.	jmeyer
					Sponsored Pgms	AS 210	255-4932	<b>MEYER</b> Kathryn M.	kmeyer
					Acad Affairs	AS 209	255-3143	<b>MEYER</b> Michaela	mmeyer
					Comm Studies	MS 129	255-2216	<b>MEYER</b> Ruth K.	rmeyer
					Cr Info Sys	CI 37A	255-4813	<b>MICHAEL</b> Nancy K-K.	nmicha
					Acad Camp Svcs	MC 204	654-5155	<b>MICHAELIS</b> Rory L.	rmicha
					Foreign Lang	BH 228	255-3166	<b>MICHAELIS</b> Daniel W.	dmicha
					Communications	AS 207	255-3151	<b>MIKOLCHAK</b> Maria	mmikolch
					Med&Mfg Engr	ECC 101	654-5522	<b>MILLER</b> John E.	jemiller
								<b>MILLER</b> Kenneth W.	kmiller
									PO Box 1771 St Cloud

## 22 FACULTY AND PROFESSIONAL SUPPORT PERSONNEL TELEPHONE OPERATOR 255-0121

Bldgs/Grounds	MH	255-4827	<b>MILLER</b> Mark A.	mmiller	Mass Comm	SH 127	654-5333	<b>NEFF</b> Jeffrey A.	jneff
Music	PA 156	255-3291	<b>MILLER</b> Scott L.	smiller	Earth Science	MS 34	255-4246	<b>NELSON</b> Charles L.	cnelson
Teacher Dev	EB B241	255-4955	<b>MILLER</b> Terry K.	tmiller	Health Svcs	HHH8	255-3131	<b>NELSON</b> Dorothy E.	dnelson
Pres Office	AS 200	255-2122	<b>MILLS</b> Barbara J.	bjmills	Equipment Maint	MB	255-3166	<b>NELSON</b> Gregory A.	gnelson
Mass Comm	SH 133	255-3294	<b>MILLS</b> Mark L.	mmills	LRS/Tech Svcs	MC 204K	255-4759	<b>NELSON</b> M. J.	jmnelson
LDR	EB B109	255-2160	<b>MILLS-NOVOA</b> Avelino	MillsNovoa	Athletic Media Rel	HAH 259-1	255-2141	<b>NELSON</b> Thomas C.	tnelson
LRS/Tech Svcs	CH 226	255-3072	<b>MILTENOFF</b> Flamen	flamen	Career Services	AS 101	255-2153	<b>NEMEC</b> Patricia L.	pnemec
Child/Family	EB A110	654-5332	<b>MINDEN</b> Pam	pminden	Bldgs/Grounds	MB	255-3166	<b>NESS</b> Richard E.	rneess
Biology	MS 271	654-5507	<b>MINGER</b> Mark A.	mminger	Financial Aid	AS 106	255-2047	<b>NETTER</b> Jacqueline M.	jnetter
Athletics	NHC 28	255-2371	<b>MINKEL</b> Jeremiah Douglas	dminkel	Comm Studies	MS 129	255-2216	<b>NEU</b> Donald Roger	dneu
Child/Family	EB B109	255-2132	<b>MINNERATH</b> Kirsten Lynn Nelson	klminnerath	FIRE	BB 105	529-1505	<b>NEUSCHWANDER</b> Dale Lawrence	dale
Athletics	HAH 228	255-2242	<b>MISCHKE</b> Seth C.	smischke	Environ/Tech	HH 205	255-4705	<b>NEUSCHWANDER</b> Dale Lawrence	dale
FIRE	BB 101	654-5220	<b>MITTESS</b> Cheryl R.	cmittess	Records/Reg	AS 120	255-2111	<b>NIelsen</b> Christopher	cnelsen
Community Svcy	SH 392	255-3912	<b>MITTLEFIELD</b> Pamela J.	pmittlefield	Health Svcs	HHH8	255-3131	<b>NIELSEN</b> Judith D.	jdnielsen
Art	KNC G02	255-4239	<b>MIZUNO</b> Kenako	kmizuno	LRS/Tech Svcs	MC 118-1	255-4767	<b>NIELSEN</b> Jane Marie	jnielsen
History	SH 269	255-4902	<b>MOATS</b> Stacy A.	samoats	Counseling	SH 105	255-3171	<b>NIEMI</b> John M.	jniemi
Foundation	AH	255-4970	<b>MOELLER</b> Diann C.	dmoeiler	Biometry	MS 129	255-2216	<b>NIEMI</b> Nancy Jane	jniemi
Economics	SH 382	255-4209	<b>MOGHADDAM</b> Masoud	masoud	Special Educ	EB A211	255-2041	<b>NIEMI</b> Nancy Jane	jniemi
Bldgs/Grounds	HAH	255-2266	<b>MOHN</b> Mark A.	mmohn	Physics	MS 310	255-2013	<b>NIEMI</b> Nancy Jane	jniemi
Bldgs/Grounds	EOC	293-6859	<b>MONNER</b> Robert E.	rmonner	Philosophy	BH 123	255-2234	<b>NIEMI</b> Nancy Jane	jniemi
Accounting	BB 210	255-3038	<b>MOONEN</b> Allen G.	agmoonen	Grad Studies	AS 121	255-2113	<b>NIEMI</b> Nancy Jane	jniemi
FIRE	BB 110	255-3074	<b>MOONEY</b> Kathleen K.	kmooney	LRS/Tech Svcs	MC 130 H	255-2085	<b>O'DRISCOLL</b> Joan A.	odriscoll
Music	PA 249	255-4257	<b>MOONEY</b> Steven P.	smooney	Soc/Anthrop	SH 289	255-4168	<b>O'DRISCOLL</b> Joan A.	odriscoll
LDR	EB B242	255-2160	<b>MOORE</b> Charles E.	cmoore	Athletics	HAH 341	255-2051	<b>O'NEAL</b> Thomas E.	toneal
English	R 103	654-5108	<b>MOORE</b> Cynthia L.	cmoore	Health Svcs	HHH8	255-4855	<b>O'NEAL</b> Thomas E.	toneal
HPERS	HAH 227	255-4251	<b>MOORE</b> Mark E.	mmoore	Child/Family	EB B130	654-5445	<b>O'NEAL</b> Thomas E.	toneal
Chemistry	MS 379	255-2061	<b>MOORE</b> Michael J.	mmoore	Health Svcs	HHH8	255-3131	<b>O'NEAL</b> Thomas E.	toneal
Records/Reg	AS 118	255-4037	<b>MOORE</b> Rita C.	rmoores	Soc Sciences	SH 311-D	255-2025	<b>O'NEAL</b> Thomas E.	toneal
Mass Comm	SH 125	255-3293	<b>MORAN</b> Elaine Marie	emoran	Ctr Info Sys	CH 41	255-2173	<b>O'NEAL</b> Thomas E.	toneal
Biology	MS 226	255-3035	<b>MORAN</b> David Peter Seign	dmoran	Accounting	BB 262	255-3241	<b>O'NEAL</b> Thomas E.	toneal
Psychology	WH 102	255-4157	<b>MORRELL</b> Robert F.	rmorrell	Women's Center	COLN	255-4958	<b>O'NEAL</b> Thomas E.	toneal
Financial Aid	AS 106	255-4024	<b>MORRISSEY</b> Frank P.	fmorrissey	Aviation	HH 209	255-2107	<b>O'NEAL</b> Thomas E.	toneal
Records/Reg	AS 118	654-5138	<b>MORTRUDE</b> Scott	smortrude	Aviation	HH 218	255-2107	<b>O'NEAL</b> Thomas E.	toneal
LRS/Tech Svcs	MC 130C	255-4996	<b>MOTIN</b> Susan Hubbs	smotin	Business Office	AS 123	255-4174	<b>O'NEAL</b> Thomas E.	toneal
Statistics	HH 217	654-5533	<b>MOWE</b> Beverly R.	bmowe	Pres Office	AS 200	529-1600	<b>OMANN</b> Bernard F.	bomann
Statistics	EOC 256	255-4963	<b>MOWE</b> Richard E.	rmowe	MIN Hwy Safety	EB A120C	654-5231	<b>OMANN</b> Bernard F.	bomann
Physics	MS 324	255-2011	<b>MOWRY</b> Gregory S.	gmowry	Statistics	EOC 253	255-2278	<b>ONSTAD</b> Steven	sonstad
Elect&Comp Engr	EOC 211	255-3252	<b>MUELLER</b> Barbara A.	bmueeller	Acad Affairs	CH 205	654-5077	<b>ONSTAD</b> Steven	sonstad
Foreign Lang	HH 228	255-4142	<b>MUELLER</b> Richard Ludvig	rmueeller	Comm Studies	MS 129	255-2216	<b>ONSTAD</b> Steven	sonstad
Accounting	BB 310	255-3038	<b>MUELLER</b> Ronald J.	rmueeller	Soc/Anthrop	SH 251	654-5730	<b>OPATZ</b> Joseph P.	jopatatz
Bldgs/Grounds	NOC	255-2266	<b>MUELLER</b> Ronald J.	rmueeller	BCIS	BB 202	255-4256	<b>OPATZ</b> Joseph P.	jopatatz
CEEP	EB A255	255-3131	<b>MUGGLI</b> Lora Lee L.	lmuggli	Bldgs/Grounds	NOC	255-3166	<b>OPATZ</b> Joseph P.	jopatatz
History	SH 283	203-6134	<b>MULLINS</b> Jeffrey A.	jmullins	Bldgs/Grounds	NOC	255-3166	<b>OPATZ</b> Joseph P.	jopatatz
Management	BB 106	255-3006	<b>MUMM</b> Michele M.	mmumm	Bldgs/Grounds	NOC	255-3166	<b>OPATZ</b> Joseph P.	jopatatz
Bldgs/Grounds	MB	255-3166	<b>MUNTERING</b> Steven J.	smuntering	Bldgs/Grounds	NOC	255-3166	<b>OPATZ</b> Joseph P.	jopatatz
Bldgs/Grounds	AMC	255-2266	<b>MURN</b> Jack P.	jmurn	Bldgs/Grounds	NOC	255-3166	<b>OPATZ</b> Joseph P.	jopatatz
LRS/Tech Svcs	MC 118	255-4768	<b>MURPHY</b> Dennis P.	dmurphy	Bldgs/Grounds	NOC	255-3166	<b>OPATZ</b> Joseph P.	jopatatz
CEEP	EB B246	255-2253	<b>MURPHY</b> Robert Joseph	rmurphy	Bldgs/Grounds	NOC	255-3166	<b>OPATZ</b> Joseph P.	jopatatz
Sci & Engr	MS 145	255-2192	<b>MUSAH</b> Al-Hassan Issah	amusah	Bldgs/Grounds	NOC	255-3166	<b>OPATZ</b> Joseph P.	jopatatz
<b>N</b>									
Theatre/Film	PA 104B	255-2238	<b>NAPIORKOWSKI</b> Walter C.	wnapiorkowski	UPB Office	AMC 118	255-2205	<b>ORSHY</b> Joseph Patrick	jorshy
Mathematics	EOC 143	255-2270	<b>NAKANE</b> Bishnu	bnakane	MIN Hwy Safety	MHSC Range	255-4732	<b>ORSHY</b> Joseph Patrick	jorshy
Earth Science	MS 46	255-3298	<b>NASTROM</b> Gregory Dr.	gnastrom	LRS/Tech Svcs	MC 108	255-5396	<b>ORSHY</b> Joseph Patrick	jorshy
Mathematics	EOC 231	255-2988	<b>NAUGHTON</b> Dominic J.	dnaughton	Admissions	AS 115	654-5473	<b>ORTH</b> Ronald L.	rorth
History	SH 273	255-2003	<b>NAVENGA</b> Peter F.	pnavenga	Child/Family	EB B123	255-3037	<b>ORTH</b> Ronald L.	rorth
HPERS	HAH 524	255-3150	<b>NEARING</b> Ruth Janice	rnearing					

## P

Child/Family	EB B124	255-2129	<b>PALM</b> Glen F. 626 6th Ave N St Cloud	gpalm 255-9481
HIPERS	HAH 310	255-2246	<b>PALMER</b> John W. 853 Hilladay Rd St Cloud	jpalmer 252-8786
Nursing Sci	MS 145	255-2192	<b>PARSONS</b> Rachelle D. 205 16th St S Buffalo	rparsond 763-682-0455
Economics/ Intl Studies	SH 390 CIS	255-2072 255-4287	<b>PARTRIDGE</b> Mark D. <b>PASELA</b> Jerome E. 14839 Clover Glen Lane Little Falls	mpartridge jpasela 653-6239
Teacher Dev	EB A132	255-3007	<b>PATTEE</b> Lawrence 151 Lake Shore Dr Big Lake	lpatee 763/263-1956
BCIS	BB 404	255-3963	<b>PAULSON</b> Richard A. 6022 10th Ave SE St Cloud	rpaulson 900001 259-7821
Music	PA 238	255-3224	<b>PEHLERSON</b> Janelle K.	jpehlerson
LRS/Tech Svcs	GH 311E	227-8442	<b>PEHRER</b> James C. 1711 Southwood Trail St Cloud	jpehrer 251-0950
Earth Science	MS 47	255-4127	<b>PEKAREK</b> Alfred H. 29641 133rd St Pierz	apekarek 468-0230
Soc/Anthrop	SH 262	255-2033	<b>PERKINS</b> Herbert A. 3410 Oliver Ave N Minneapolis	hperkins 612/529-2661
Theatre/Film	PA 209	255-3221	<b>PERRIER</b> Ronald G. 1235 Yale Place #403 Minneapolis	rperrier 612/355-7922
English Management Child/Family	R 101A BB 116 EB B140	255-2202 255-3212 255-2132	<b>PERRY</b> Constance M. <b>PESCH</b> Michael J. <b>PETERS</b> Janelle S.	cperry mpesch jpeters
Comm Studies	MS 132	255-2216	<b>PETERS</b> Julie K. 200 SE 2nd St Little Falls	jpeters 632-8660
Health Svcs Equipment Maint	HHH4 MB	255-3191 255-3166	<b>PETERSON</b> Jeffrey M. <b>PETERSON</b> Marford A.	jpeterjm mpeterm
Teacher Dev	EB A137	255-3063	<b>PETERSON</b> Monica M. 321 N Gilman Ave Littlefield	mpetermon 693-7330
LRS/Tech Svcs	MC 130E	255-2930	<b>PETERSON</b> Patricia E. 591 Central Ave SE Richmond	pepeter 597-3309
CEEP CEEP BCIS English Aviation	EB A209 EB A260 BB 263 R 110 WH 216	255-2992 255-2252 255-3262 202-0911 255-2107	<b>PETERSON</b> Terance <b>PETRANGELO</b> George <b>PHAN</b> Dien Dean <b>PHILLIPPT</b> Raymond A. <b>PHINNEY</b> Christopher B.	tpeter gpetrang dphan rphillip cphinney
Teacher Dev	EB A134	529-6520	<b>PIERCE</b> Virginia L. 1815 Woodland Rd St Cloud	vpierce 203-7937
LRS/Tech Svcs Bldgs/Grounds	MC 130 SH 4	255-4765 255-2266	<b>PIETRONI</b> Janice <b>PILARSKI</b> Connie A.	jpietron cpilarsk 251-3990
Physics History	MS 324 SH 275	255-2011 255-4905	<b>PINNECK</b> David A. <b>PLUTH</b> Edward J.	dpinneck epluth
Management Computer Science	BB 154 ECC 139	255-4830 255-4966	<b>POLLEY</b> Douglas E. <b>POPE</b> Sue Ellen	dopolley sopope
Comm Studies	MS 155	255-4985	<b>PORTER</b> Laurinda W. 14062 175th St Watkins	lporter 769-2377
Accounting	BB 258	255-3279	<b>PORZ</b> Kristin Sandry 2206 Heritage Dr St Cloud	kporz 230-3010
CEEP Social Work	EB A209 SH 238	255-3131 255-3011	<b>PREBLE</b> Jana M. <b>PRESENT</b> Richard D.	jpreble rpresent
Bldgs/Grounds	KVAC	654-5553	<b>PRIGLMEIER</b> William P. 4 6th Ave NE St Stephen	wpriglme 654-0515
Res Net Bldgs/Grounds	MC 108-9 MB	255-3091 293-6820	<b>PRINCY</b> Darrin J. <b>PROBACH</b> Bruce G.	dprincy bprobach
Communications	AS 207	255-2104	<b>PROELL</b> Marjorie F. 509 Birch St Sauk Centre	mproell 352-3963
Athletics	NHC 23	255-4806	<b>PROKOP</b> David John 6945 Carey Lane N Maple Grove	dprokop 6945-7067
Crim Justice Pres Office	SH 241 AS 200	694-5541 255-2123	<b>PROUT</b> Robert S. <b>PROUT</b> Susan M.	rprout smprou
Comm Studies	MS 135	255-4980	<b>PRYATEL</b> Margaret Jean 1016 8th St S St Cloud	mpryatel 259-0178
Mass Comm Comm Studies	SH 128 MS 159	255-4204 255-2958	<b>PRZYBYLA</b> Tomasz Piotr <b>PUCEL</b> Joana K.	tprzyby jpucel

## Q

Athletics	HAH 228	255-3102	<b>QUESNELL</b> Gil Shane 1144 35th Ave N St Cloud	gquesnell 203-8262
Theatre/Film	PA 202	255-3229	<b>QUINLAN</b> Linda E. 11699 NE 15th Ave Rice	lquinlan 393-4165

## R

Sports Facilities	NHC	255-0000	<b>RACHUY</b> Adan L. 420 Summit Ave S #105 Sauk Rapids	arachuy 203-7583
Business Office	AS 122	255-4214	<b>RADZAK</b> Sandra L. 331 Sunset Ave Sartell	sradzak 259-5985
Foreign Lang	HH 241	255-4141	<b>RAHAM</b> Rebecca A. 120 18th St NW #908 Sauk Rapids	rraham 656-0971
Acad Affairs Aviation	GH 229 HH 106	529-6623 255-2108	<b>RAHE</b> Jennifer L. <b>RAIBER</b> Kenneth Wayne	jrahe kraiber

Intl Studies	CIS	255-4288	8808 Crestview Dr St Joseph RAINE Linda A.	lraine 253-4974 253-6901
Bldgs/Grounds	MS	255-2266	<b>RAJKIC</b> Annet 1514 Garfield Ct St Cloud	anrajki 255-9868
Records/Reg Comm Disorders	AS 118 EB A205 EB B234	255-2111 229-5789 255-4145	<b>RAKKE</b> Julie E. <b>RANGAMANI</b> Grama N. <b>RAO</b> Agam B.	jrakke gramamani arao
Art	KVAC 101	255-4283	9180 Goldenrod Ln N Maple Grove <b>RARICK</b> Lisa D.	lrarick 685-8985
Bldgs/Grounds	PA 228	255-2266	113 River Oaks Dr Cold Spring <b>RAU</b> Jennine J.	jraru 968-6565
Athletics Economics	HAH 329 SH 372	255-3102 255-2968	5071 175th Ave NE Foley <b>RAWSON</b> Sharrisa L. <b>REBECK</b> Kenneth C.	shrawson krebek 274-2803
Bldgs/Grounds	MB	255-3166	1615 15th Ave SE #218 St Cloud <b>REEDY</b> Michael T.	mreedym 253-6588
Comm Studies Bldgs/Grounds	MS 160 MB	529-1693 255-3166	8585 Lakeswood Shore Rd NW Rice <b>REHLING</b> Diana Lynn <b>REHM</b> Steve	drehling srehm 255-0412
Athletics	HAH 332	255-4253	715 13th Ave S St Cloud <b>REIMER</b> Matthew Michael 600 Morrison Ave NW Annandale	mreimer mreimer 274-2803
LRS/Tech Svcs Bldgs/Grounds	MC 112D MB Garag	255-2022 255-4715	<b>RENGEL</b> Marian R. <b>RENKEN</b> Charles E.	mrengel crenken 252-3525
CEEP Ct Info Sys	EB A268 CH 37	255-4147 255-2065	2110 Morningside Dr NE St Cloud <b>RENN</b> Dorothy L. <b>RENNIE</b> Diane D.	drenn drennie 259-0537
Management	BB 163	255-4989	1902 Ambledwood Dr St Cloud <b>RHEE</b> Yinsong	yrhee 763/994-3024
Geography	SH 311E	255-3019	<b>RICHASON</b> Benjamin F. 1209 11th Ave SE St Cloud	brichason 253-4694
Bldgs/Grounds	NOC	255-2266	<b>RICO</b> Kirsten C. <b>RIEGER</b> Dianne Joy Plecko	krico drieger 202-3267
LDR	EB A131	255-2160	3218 19th St S St Cloud <b>RIGOPOLLOU-MELCHER</b> Apostata	arigopol 229-2732
Community Study	SH 335	654-5225	<b>RILEY</b> Sarah Rogers <b>RINGER</b> R. Jeffrey	sriley ringer
Records/Reg Comm Studies	AS 118 MS 140	255-3988 255-2993	9621 Ironwood Dr St Joseph <b>RISK</b> Harold F.	hrisk 203-9421
HIPERS	HAH 309	255-4730	3216 Beet Tree Dr St Cloud <b>RITTENOUR</b> Pamela J.	prittenou 255-9694
Holocaust Edu Community Study	MC 235 SH 333	255-4205 255-3184	<b>ROBERTSON</b> Kent A. 918 Riverside Dr SE St Cloud	kroberts 259-1160
Social Work Statistics	SH 237 ECC 248	255-2980 255-2149	<b>ROBIN</b> Sandra C. <b>ROBINSON</b> David H.	srobin drobinson
English	R 111B	255-4956	9621 Ironwood Dr St Joseph <b>ROBINSON</b> James H.	jrobinson 255-0517
Art	KVAC 207	255-4107	1414 Coagar Ct Sartell <b>ROCHE</b> Barbara J.	broche 612/927-7129
Bldgs/Grounds	HAH	255-2266	<b>ROCHE</b> Maurice T. 1205 10th Ave So St Cloud	mroche 259-1160
Psychology	WH 102A CH201	255-4158 650-1046	<b>ROCKENSTEIN</b> Zoa L. <b>RODDY</b> David	zrockenst droddy
Info Media Mktg/Bus Law	MC 110H BB 308	255-2064 255-2058	<b>RODGERS</b> Judith E. <b>RODGERS</b> William C.	jrogers wrogers
Mass Comm Special Educ	SH 132 EB B251	255-4203 654-5115	1277 15th St SE #202 Sauk Rapids <b>RODRIGUEZ</b> Ila	irodriguez 251-3505
Teacher Dev Health Svcs	EB A132 HHH1	255-3007 255-4956	<b>ROGERS</b> David C. <b>ROGOSHESKE</b>	drogers vrogoshes
Teacher Dev	EB A132	255-3007	<b>ROHLING</b> Sharon Ann 1213 Somerset Blvd St Cloud	srohling 253-0242
Foreign Lang Environ/Tech	HH 228 HH 204	255-4119 255-3129	<b>ROJAS</b> Augusto J. 1420 Hillside Ct Sauk Rapids	arojas 229-3901
Comm Studies	MS 164	255-3253	<b>ROMAN-MORALES</b> Helen <b>ROSE</b> Charles L.	hroman crose 252-2768
English Management Sponsored Pgms	EH 118 BB 158 AS 210	255-4298 654-5144 255-4932	<b>ROSS</b> Roseanna Gaye 1827 Haller Way St Cloud	rross sross 252-2125
LRS/Tech Svcs	MC 110E	255-4770	<b>ROSS</b> Suzanne <b>ROTH</b> Lawrence <b>ROTHAUS</b> Richard M.	lroth mrothaus 251-6682
Mathematics	ECC 229	654-5964	<b>ROTT</b> Luther J. 1115 Mims Blvd SE St Cloud	lroth 654-5964
LRS/Tech Svcs Athletics	MC 140F HAH 325	255-2028 529-6693	11000 NW Hwy 101, Lot 80 Rice <b>RUDE</b> James <b>RUDOLPH</b>	jrude paulj 256-9627
Mass Comm	SH 135	255-3826	<b>RUDOLPH</b> Roger L. 2108 14th St S St Cloud	rrudolph 203-9902
LDR LRS/Tech Svcs	ECC 150 MC 112	255-4155 255-2022	<b>RUDRUD</b> Eric H. <b>RUDRUD</b> Janie LaBree	ehrudrud jlabree 259-1144
Human Resources	AS 204	255-5305	1913 14th St S St Cloud <b>RUEGEMER</b> Judy A.	jruegemer 266-7295
Extension Pgms	CCS	229-5759	12005 County Road 51 St Joseph <b>RUBLAND</b> Gail M.	grubland 453-5299
Printing Svcs	HH	255-2105	18934 State Highway 22 Richmond <b>RUHOFF</b> Bonita K.	bruhoff

24 FACULTY AND PROFESSIONAL SUPPORT PERSONNEL TELEPHONE OPERATOR 255-0121

MN Hwy Safety English	MHSG Range R 106	255-3123 255-3061	<b>RUHR</b> William D ..... bruhr <b>RUNDQUIST</b> Stuelten O ..... rundquist 651/631-9581	Comm Studies	MS 129	255-2216	<b>SCHUB</b> Jacqueline M PO Box 543 St Joseph	
Bldgs/Grounds Statistics	STH ECC 254	255-2266 255-4929	<b>RYMER</b> Joan A <b>RYSAVY</b> Sr. Del Marie ..... rysavy 1025 16th St S St Cloud 240-1698	Biology Mktg/Bus Law MN Hwy Safety Soc/Anthrop	MS 224 BB 907 MHSG Range SH 267	654-5433 255-2032 255-3123 255-4899	<b>SCHUH</b> Timothy J ..... schuh <b>SCHULER</b> Druce K ..... dschuler <b>SCHULTZ</b> David P ..... dschultz <b>SCHULTZ</b> Emily ..... eschultz 952/936-0496	
<b>S</b>								
Chemistry Biology	MS 363 MS 230	203-6086 255-4138	<b>SADRAI</b> Mahin ..... negah <b>SAIGO</b> Barbara Woodworth 29051 County Road 75 St Cloud 255-5145	LDR Housing Director Business Office	EB B125 HOH AS 122	255-2258 255-3841 202-6462	<b>SCHULZE</b> Kimberly Ann ..... schulze <b>SCHUTT</b> Michelle K ..... mschutt <b>SCHUTZ</b> Ruth H ..... rschutz 3420 W Saint Germain #214 St Cloud 252-0819	
Pres Office	AS 200	255-2122	<b>SAIGO</b> Roy H ..... president 29051 County Road 75 St Cloud 255-5145	Environ/Tech	HH 205	255-2118	<b>SCHWALLER</b> Anthony R ..... schwaller 11266 Wilson Bay Dr SW Nisswa 218/828-3405	
LRS/Tech Svcs	MC 140E	255-2022	<b>SALELA</b> Pamela M ..... pmsalela 209-0149	Admin Affairs Educ 2000 Comm Studies	AS 205 SH 208 WH 201	255-2286 255-4934 654-5279	<b>SCHWARTZKOPF</b> Lucie B ..... lschwartzk <b>SCHWARZBAUGH</b> Lynn E ..... llynn 1945 N Benton Dr #61 Sauk Rapids 203-7359	
Special Educ Women's Studies	EB A278 SH 534	255-4094 255-4140	<b>SALK</b> Janet L ..... jsalk <b>SALMUK</b> Patricia A ..... psalmuk 4513 SE 60th Ave St Cloud 743-3033	Mktg/Bus Law Accounting	BB 304 BB 102	255-2057 255-2081	<b>SCHWEGMAN</b> Steven Robert ..... schweg <b>SCHWIEGER</b> Bradley Jule ..... bschwie 6500 County Road 8 SE St Cloud 255-7820	
Foreign Lang	HH 128	255-4141	<b>SANTIAGO-DIAZ</b> Eleuterio 208 4th Ave S #A3 St Cloud 255-0347	LRS/Tech Svcs	MC 130D	255-2950	<b>SCHWINT</b> Jennifer Lee Zeig ..... jschwint 1724 Oregon Trail St Cloud 654-6273	
Computer Science	ECC 137B	255-4960	<b>SARNATH</b> Rammath 1529 31st Ave N St Cloud 255-0992	Teacher Dev	EB A152	255-3059	<b>SCOTT-HALVerson</b> Linda ..... lscott 1362 Wellesley Ave St Paul 651/609-0992	
FIRE	BB 112	255-5231	<b>SARWAR</b> Ghulam ..... gsarwar 810 7th Ave N Sauk Rapids 203-7340	Mathematics	ECC 139D	255-3002	<b>SCULAY</b> Daniel J ..... dsculay 259-8651	
Elect/Comp Engr LRS/Tech Svcs	ECC 220 MC 130-2	529-1511 255-4757	<b>SAUER</b> Kevin T ..... ksauer <b>SAUERER</b> Patricia A ..... psauerer 203 Char Ave SE #176 Avon 356-7441	Bldgs/Grounds	MS	255-3166	<b>SEARCY</b> Renate 1537 Dunmore Cir Clearwater 255-5042	
Foreign Lang	HH 216	255-4123	<b>SAVAGE</b> Mary A ..... masavage 2511 Clearwater Rd St Cloud 252-4213	Extension Pgms	CCS	654-5535	<b>SEBASTIAN</b> Kay Collins ..... ksebastian 1825 7th Ave N Sartell 255-5042	
Ctr Info Sys	CH 37	529-1686	<b>SCHAFER</b> Larry L ..... lschafel 255-9058	Management	BB 104	255-3226	<b>SEBASTIAN</b> Richard J ..... rsebastian 1019 Minnesota Blvd SE St Cloud 255-5361	
Soc/Anthrop	SH 255	255-4819	<b>SCHIELE</b> Elizabeth D ..... eschiele 240-1087	English	R 111A	654-5431	<b>SEBBERSON</b> David R ..... sebberson 654-5193	
Residence Halls	CRH	255-4698	<b>SCHIELLINGER</b> Diane S Drossel ..... dschielling 816 8th St N Sartell 259-6056	Comm Studies Philosophy	MS 141 MH 125	255-2234	<b>SECKLIN</b> Pam L ..... psecklin <b>SECFELDT</b> Barbara K ..... bsecfeldt 255-4102	
Admissions	AS 115	255-2244	<b>SCHIEDENZIOLO</b> Gretchen Dyan ..... gdschiedenz 9918 42nd St Clear Lake 743-4173	Conn Justice Recorn/Reg	SH 217 SH 250	255-2168	<b>SEFFELDT</b> Charles W ..... cseffeldt 4217 2nd St SE St Cloud 529-0272	
LRS/Tech Svcs	MC	255-3753	<b>SCHENK</b> Patricia E ..... pschenk 259-4653	Sports Facilities	HAH 102	255-3335	<b>SEIBRING</b> Ronald ..... rseibring 84 Woodhill Rd St Cloud 251-7815	
Bldgs/Grounds	MB	255-3166	<b>SCHERBER</b> Gregory A ..... gscherber 912 10th Ave N Sartell 259-7791	HPERSS Student Union	HAH 111 AMC 110	255-3637 255-4085	<b>SEIFERT</b> John G ..... jseifert <b>SELL</b> Marion R ..... msell 402 9 S Waite Park 259-6714	
Mathematics	SH 203	255-3840	<b>SCHIEWE</b> Barbara A ..... bschiewe 21338 Goldenrod Circle Rogers 763/428-8266	Comm Studies Bldgs/Grounds Teacher Dev	MS 142 MH EB B350	255-3230 255-4827 654-5467	<b>SENCHISA</b> Jennifer A ..... jsenchisa <b>SENGER</b> Dennis O ..... dsenger <b>SERRANO</b> Ramon A ..... rserrano 711 N 11th Ave St Cloud 654-8596	
Sci & Engr	MS 145	255-2193	<b>SCHINDELE</b> Judi ..... jschindele 24858 22nd Ave St Cloud 251-4851	Health Svcs	HHH	255-4850	<b>SHAFFER</b> Troy S ..... tshafer 763/856-2324	
Bldgs/Grounds	NOC	255-2266	<b>SCHLAAK</b> Wayne E ..... wschlaak 35052 County Road 26 Sauk Centre 352-6485	Student Advising	CH 229	203-6075	<b>SHARP</b> Michael David ..... msharp 19420 Estes Road Clearwater 988-6338	
Athletics	HAH 333	255-3297	<b>SCHLAGEL</b> Kevin L ..... kschlagel 833 Cortez Pl St Cloud 255-9721	Statistics	ECC 139	203-6169	<b>SHAW</b> Carol A ..... cshaw 14097 90th St NE Foley 988-6338	
History	SH 283	255-3165	<b>SCHLANGEN</b> Janice M ..... jschlangen 32602 County Road 5 Avon 363-4182	Bldgs/Grounds	SMH	259-6928	<b>SHAW</b> Kathryn A ..... kshaw 6620 7th St SE St Cloud 251-8072	
Records/Reg	AS 118	255-2111	<b>SCHLEPPENBACH</b> Kimberly D ..... kschleppenb 21502 - 322nd Street Albany 845-4174	Student Affairs	AMC 106	255-3111	<b>SHAY</b> Judith M ..... jsbay 17077 Upper Sprink Lake Rd Avon 356-9235	
Art	KWC 202C	255-4245	<b>SCHMID</b> Jenny R ..... jschmid 343 N Lexington Pkwy #5 St Paul 651/917-0978	HPERSS Athletics	HAH 314 NHC 110	255-4103 255-2137	<b>SHEERAN</b> Therese ..... tsheeran <b>SHEETZ</b> Chad H ..... csheetz 2529 Clearwater Rd #105 St Cloud 761-0933	
BCIS	BB 107	255-3273	<b>SCHMIDT</b> Carl T ..... cschmidt 1451 Cypress Rd St Cloud 255-7768	Soc/Anthrop	SH 262A	255-3428	<b>SHERARTS</b> Theodore ..... tsherarts 20 17th Ave N St Cloud 252-8873	
Acad Comp Svcs	MC B42	255-4944	<b>SCHMITT</b> Diane F ..... dschmitt 1451 Cypress Rd St Cloud 255-7768	Athletics	HAH 319	255-3102	<b>SHEROHMAN</b> James I ..... jsheero 1325 7th Ave N St Cloud 251-5172	
Acad Comp Svcs	MC 204	255-4888	<b>SCHMITT</b> Diane F ..... dschmitt 1451 Cypress Rd St Cloud 255-7768	Pres Office	AS 200	255-2122	<b>SHOBE</b> Susan M Sandvig ..... sshobe 29738 Island Lake Rd St Joseph 363-5700	
Child/Family LRS/Tech Svcs	EB B-109 MC	255-2132 255-4838	<b>SCHMITT</b> Gordon A ..... gschmitt 15758 Co Rd 160 Cold Spring 688-4566	LRS/Tech Svcs	MC 118	255-4765	<b>SHOEMAKER</b> Marsha A ..... mschoe 1425 8th Ave N St Cloud 259-6140	
Accounting	BB 210	255-3038	<b>SCHMITZ</b> Cynthia L ..... cschmitz 3957 Pleasant Ave S Minneapolis 612/822-0549	Human Rel	EB H118	255-3124	<b>SHRODE</b> Mary C ..... mschrode 614 5th St N Sartell 274-5552	
Bldgs/Grounds	MC	255-2266	<b>SCHMITZ</b> Debra R ..... dschmitz 14769 Finside Rd Cold Spring 888-8959	Business Office	AS 122	255-4894	<b>SIDLA</b> Jessica Spring ..... jsidla 529-1517	
Bldgs/Grounds	R	255-2266	<b>SCHMITZ</b> Robert C ..... rschmitz 849 Cortez Pl St Cloud 252-5652	Int Studies	CIS	255-4287	<b>SIEB</b> Edward W ..... esieb 612/377-8946	
Bldgs/Grounds Mktg/Bus Law	SH 4 BB 305	255-2266 255-3276	<b>SCHNEIDER</b> Alice H ..... aschneider e00029 849 Cortez Pl St Cloud 252-5652	Int Studies Biology	SH 262A HH	654-5530	<b>SIKES</b> David W ..... dsikes <b>SILL</b> Cheryl K ..... csill 763/856-0054	
Human Rel	EB H118	255-3124	<b>SCHNEIDER</b> Marj ..... mschneider 3957 Pleasant Ave S Minneapolis 612/822-0549	Bldgs/Grounds	EB	255-2266	<b>SILVERNAIL</b> Nettie M ..... nsilvern 5 14th Ave NE #213 St Cloud 252-7591	
Business Office	AS 122	255-4894	<b>SCHNEIDER</b> Mary R ..... mschneider 14769 Finside Rd Cold Spring 888-8959	Physics	MS 55	255-2973	<b>SIMONSON</b> James A ..... jsimonson 2931 Cooper Ave S St Cloud 253-2167	
LRS/Tech Svcs	MC 112	255-2022	<b>SCHNEIDER</b> Sharon A ..... sschneider 849 Cortez Pl St Cloud 252-5652	Physics Community Sdy Biology	MS 324 SH 362 MS 269	255-2011 255-2097 255-3012	<b>SIMONSON</b> Linette M ..... lsimonson <b>SIMPSON</b> Eleanor E ..... esimpson 614 5th St N Sartell 274-5552	
Bldgs/Grounds LDR	MB EB A231	255-4166 255-2160	<b>SCHNEIDER</b> Steven J ..... sschneider <b>SCHNELLER</b> Gary L ..... dschneller 1021 4th St N Sartell 255-9404	Biology	MS 262	255-2967	<b>SJOGREN</b> Dennis W ..... dsjogren 251-1398	
Computer Science	ECC 244	255-2994	<b>SCHOENBERGER</b> Annette V.D. ..... aschoene 259-0125	Business Office	AS 125	255-4010	<b>SKAALERUD</b> Alys E ..... askaaleru 1135 Hiawassee Dr NE Sauk Rapids 251-2716	
Physics	MS 311	255-4858	<b>SCHOENBERGER</b> Richard J ..... rschoene 2119 Shannon Dr St Cloud 952/922-4164	Management Foundation	BB 159 AH	255-4300 255-3455	<b>SKALBECK</b> Bruce A ..... bskalbeck <b>KROOG</b> John William ..... jkroog 3330 Audland Ave NE Buffalo 763/682-5632	
Biology	MS 273	255-3130	<b>SCHOENFUS</b> Hesto L ..... hschoenfu 3961 Braunswick Ave S St Louis Park 952/922-4164	Bldgs/Grounds Mktg/Bus Law Bldgs/Grounds	HHH BB 301 MB	255-4228 255-4227 255-4714	<b>SKROCH</b> Patricia M ..... pskroch <b>SLEEPER</b> Bradley ..... bsleeper 252-1306 <b>SLETTA</b> Larry W ..... lsletta 1421 36th Ave N St Cloud 230-5915	
Acad Comp Svcs Housing Director Biology	BB B2D SBB MS 228	650-1040 255-3811 255-3047	<b>SCHOLZ</b> Daryl David ..... dscholz <b>SCHOLZ</b> Mindi Marie ..... mscholz <b>SCHRANK</b> Gordon D ..... dschrank 1426 24th Ave N St Cloud 251-8248					
Crim Justice Housing Director	SH 240 CRH 114	255-4254 255-2166	<b>SCHREIBER</b> Frances B ..... fschreib <b>SCHREIFELS</b> Karol ..... kschreifels 252-0774					
Clinical Exp Human Resources Bldgs/Grounds	EB B120 AS 204 MB	255-4783 255-2287 255-3166	<b>SCHREINER</b> Kelli Jean ..... kschraine <b>SCHUELLER</b> Christine E ..... cschueller <b>SCHUELLER</b> Robert J ..... rschueller 8920 Timberlane Ct NW Rice 593-2931					



Music	PA 147	255-2285	<b>SMALE</b> Marcelyn J	smale
Counseling	SH 105	255-3171	<b>SMITH</b> Charles E	cesmith
Mathematics	ECC 139	255-3001	98 N Saint Albans St St Paul <b>SMITH</b> Christopher E	651/228-1025
Accounting	BB 261	255-4942	4100 4th St NE #101 Minneapolis <b>SMITH</b> James A	763/782-8670
Philosophy	BB 110	203-6141	2121 15th Ave SE St Cloud <b>SMITH</b> Jeffrey David	253-6671 jsmith
Bldgs/Grounds	MB	255-3166	<b>SMITH</b> Ronald C	RCSMTH
FIRE	BB 131	255-3034	3935 County Road 132 St Joseph <b>SNEIDE</b> Gary A	363-8410 gsneide
BCIS	BB 307	255-4881	<b>SOHN</b> Changsoo	csohn
BCIS	BB 200	255-3282	1537 Prairie Hill Rd St Cloud <b>SONG</b> Jae H	259-8728 jhsong
English	EB 205	203-2203	<b>SORENSEN</b> Sally Jo	ssoren
Inst Studies	AS 102	654-5317	<b>SOROKO</b> Mary P	mpsoroko
LRS/Tech Svcs	MC 108	255-2023	<b>SORTEBERG</b> Anthony J	asortberg
Business Office	AS 122	255-3941	240-9077 <b>SOVADA</b> Janice M	250-9077 jsovada
CEEP	EB 253	255-3131	8798 15th Ave NE Rice <b>SOVKA</b> Thomas J	393-4214 tsovka
Business Office	AS 122	255-4788	22025 Fernway Rd Cold Spring <b>SPARKS</b> Lisa K	685-8494 lsparkis
Admissions	AS 115	255-3982	<b>SPAUDE</b> Jane J	jspaude
Fine Arts	KWAC 111	255-3093	1410 Michigan Ave SE St Cloud <b>SPECHT-JARVIS</b> Roland H	253-3090 rspecht
Business Office	AS 103	255-2005	1922 9th Ave SE St Cloud <b>SPICZKA</b> Kathryn M	259-7960 kspiczka
Teacher Dev	EB A132	255-3007	11979 135th St NE Foley <b>SPIES</b> Thomas P	387-2744 tspies
Foreign Lang	EB 228	255-4120	10306 Park Ave S Bloomington <b>SPLITZGERBER</b> Lisa E	952/881-4623 lsplitzgerber
Management	BB 114	529-1610	<b>SPRENGER</b> Gary	gsprenger
Musical	PA 135	654-5928	<b>SPRINGER</b> Mark	mspringer
LRS/Tech Svcs	MC 230-5	255-4772	<b>SPRINGER</b> Wendy K	wspringer
Comm Studies	MS 170	654-5253	<b>SPRY</b> Tam L	tbspy
Chemistry	MS 558	255-2080	<b>SREERAMA</b> Lakshmalah	lsreerama
LRS/Tech Svcs	MC 204H	255-3130	<b>STACHOWSKI</b> Thomas	tstachowski
Bldgs/Grounds	NOC	255-2266	821 15th St SE St Cloud <b>STADTHER</b> Christopher James	230-0853
Bldgs/Grounds	NOC	255-2266	501 5th Ave SE St Cloud <b>STADTHER</b> Thomas L	251-0088
Social Work	CH 229	255-4945	1245 10th Ave N St Cloud <b>STADUM</b> Beverly A	255-4008 bstadum
Teacher Dev	EB A132	255-3007	<b>STAINER-PERSON</b> Kristin E	kstainer
Environ/Tech	HH 216	255-3235	19183 Evans Circle NW Elk River <b>STANGL</b> Marlene M	763/241-2190 mstangl
Comm Studies	MS 136	255-2208	1619 13th Ave SE St Cloud <b>STANGI-ERKENS</b> Suzanne Lynn	253-6439 serkens
Counseling	SH 105	255-3171	<b>STARK</b> Rose M	rstark
Counseling	SH 101	255-4742	<b>STARMS-MARTIN</b> Gretchen A	gstarms
Bldgs/Grounds	NOC	255-4075	15131 27th St Clear Lake <b>STAVOS</b> Karla E	763/662-2524 kstavos
General Tracking	MB	255-3166	<b>STAVOS</b> Lynn	lystavos
Housing Director	CHB 113	255-3901	<b>STAVOS</b> Suzanne M	ststavos
Special Educ	EB B127	203-6046	<b>STEFFENS</b> Kathleen M	ksteffens
Bldgs/Grounds	MB	255-3166	<b>STEFFES</b> James R	jstefes
Records/Reg	AS 118	255-2111	122 13th Ave N St Cloud <b>STEIN</b> Joyce A	253-2141 jstein
Car Info Sys	CH 37	255-4191	2035 14th St N St Cloud <b>STENSUNG</b> Rubin J	253-6029 rstensung
Philosophy	BB 109	654-5375	1417 Broadway Ave S Sauk Rapids <b>STEUP</b> Matthias	253-6955 msteup
Business Office	AS 103	255-2005	<b>STEVENS-PELG</b> Leanne K	lsevenspelg
MCIBD #100	AS 106	255-4892	<b>STIEGEL</b> Mark J	mstiegel
Chemistry	MS 379	689-1743	<b>STOBB</b> Jeffrey William	jstobb
Comm Studies	MS 162	255-3230	1420 2nd Ave N #308 Sauk Rapids <b>STOCKER</b> Glenn M	654-6974 gstocker
Printing Svcs	BB BSMT	255-2106	<b>STOCKINGER</b> Dorna	dstockinger
Car Info Sys	CH 7	255-2054	<b>STORAKAMP</b> Judith L	jstorakamp
Bldgs/Grounds	AS 106	255-3166	<b>STORAS</b> Leon T	lstoras
Financial Aid	AS 106	255-3947	<b>STRAND</b> Sherry E	shstrand
HEPSS	HAM 111F	255-3908	<b>STREET</b> Glenn M	street
History	SH 282	255-4115	1806 Danielle Dr St Cloud <b>STRYKER</b> Laurinda S	253-4038 lstryker
Management	BB 161	255-3823	<b>SUBBANARASIMHA</b> P N	psuban
Teacher Dev	EB A271	255-3057	<b>SUBRAHMANYAN</b> Lalita	lsubra
BCIS	BB 257	255-2239	<b>SUNDHEIM</b> Richard A	rsundheim
MN Hwy Safety	EB A210H	235-4733	1240 N 10th Ave St Cloud <b>SUNDIN</b> Cheri Rae	255-5176 csundin
LRS/Tech Svcs	MC 110	255-2062	621 Chinoak Ave SW Anon <b>SUPAN</b> Lucretia A	356-7387 lsupan
Printing Svcs	BB	255-2105	1530 E Hwy 23 #103 St Cloud <b>SWAN</b> Mark W	253-1930 mswan
Philosophy	WH 307	255-3848	<b>SWANK</b> Casey	cswank
Bldgs/Grounds	STH	255-2266	109 SE Wilson Ave St Cloud <b>SWANSON</b> Larry	253-0754 lswanson
Bldgs/Grounds	MB	255-3203	835 DeWitt Dr #6 St Cloud <b>SWARTHOUT</b> Jeffrey L	654-8625 jswarthout

Crim Justice	SH 246	255-2158	<b>SWEET</b> Kathleen M	ksweet
Bldgs/Grounds	MB	255-3166	15891 York Circle SW Ramsey <b>SWENSON</b> John E	763/274-2271 jswenson
Business Office	AS 123	529-1690	809 Minnesota Blvd St Cloud <b>SWENSON</b> Jolene Rae	253-6495 jswenson
Records/Reg	AS 117	255-4032	809 Minnesota Blvd SE St Cloud <b>SWIFT</b> Phyllis Nanette	253-6495 pswift
<b>T</b>				
Teacher Dev	EB B205	255-4292	507 8th Avenue N St Cloud <b>TABAKIN</b> Geoffrey A	gtabakin
Human Rel	EB B240	255-4952	<b>TADEME</b> Tamrat	ttademe
BCIS	BB 220	255-2174	<b>TADYHE</b> Janet M	jtadyhe
Enrollment Mgt	AS 205	255-2286	2118 28th St S St Cloud <b>TAMTE-HORAN</b> Deborah E	253-4947 detamtehoran
Music	PA 146	255-2260	<b>TAMTE-HORAN</b> Michael W	mtamtehoran
MC 110	AS 205	255-4760	<b>TALO</b> Tianshi	ttalo
Art	KWAC 111	255-4283	507 8th Avenue N St Cloud <b>TAPOLA</b> Bruce C	btapola
Comm Disorders	EB A216	255-2092	1076 Laurel Ave St Paul <b>TAUFEN</b> Elaine K	651/225-9091 ektaufen
Financial Aid	AS 106	255-2047	<b>TAYLOR</b> Rita M	rtaylor
Foundation	AS 207	255-4072	21353 Forest Hill Rd Richmond <b>TEAL</b> Shava M	257-3269 steal
Business Office	AS 122D	255-4014	6667 County Road 8 SE St Cloud <b>TEMBREULL</b> Carol A	251-0098 ctembreull
Soc/Anthrop	SH 366	255-3046	<b>TENAMOC</b> Mariah J	mtenamoc
Environ/Tech	HH 223	255-4900	<b>TERHUNE</b> Michael D	mtershune
Athletics	HAM 329	255-2182	<b>TERWEY</b> Cynthia M	cterwey
Bldgs/Grounds	SBH	255-2266	<b>TESSIER</b> Robin A	rtessier
English	R 101B	255-3337	<b>TEUTSCH-DWYER</b> Marya	mtdeutsch
LRS/Tech Svcs	MC	229-5622	1830 Woodland Rd St Cloud <b>THEIS</b> Bonnie D	253-1453 btheis
Bldgs/Grounds	MB	255-3166	4263 County Road 134 W St Cloud <b>THEIS</b> Timothy J	253-7387 ttheis
Mathematics	ECC 139	255-3001	2 Alameda Dr St Cloud <b>THEISEN</b> Carol M	259-5654 ctheisen
Women's Center	COLN	654-5254	608 37th St S St Cloud <b>THELAN</b> Patricia R	654-5254 ptheilan
Teacher Dev	EB A132	255-3007	<b>THIENES</b> Pamela J	pthienes
Stu Disability Svcs	AMC B111	255-4080	<b>THOMPSON</b> Deanna Leigh Brautz	lthompson
HEPSS	HAM 313	255-3104	1133 Third Street North Sartell <b>THOMPSON</b> Karen Diane	239-9860 kthompson
LRS/Tech Svcs	MC 110D	255-4775	3070 Fulton Circle Clearwater <b>THOMPSON</b> Merton E	538-6766 mthompson
LRS/Tech Svcs	MC 411	255-4774	13 Cherry Circle St Cloud <b>THOMAS</b> Karen Jarrett	251-5628 kthomas
LRS/Tech Svcs	MC 108	654-5396	1031 33rd Ave N St Cloud <b>THORSON</b> Phillip J	253-7157 pthorson
Biology	MS 290	255-4911	1921 Circle Ct NW Sauk Rapids <b>THURNE</b> Elaine M	235-5406 ethurne
Biology	MS 276	255-3222	708 Riverside Ave S Sartell <b>THURNE</b> Stephen V	252-3027 sthurne
Mass Comm	SH 134	255-2983	708 Riverside Ave S Sartell <b>TIBERGHLEN</b> Gretchen	252-3027 gtiberghlen
Economics	SH 386	255-2227	710 10th Ave N #208 Sartell <b>TIGHE</b> Melanie	252-7935 mtighe
Comm Disorders	EB A214	255-3973	<b>TILSTRA</b> Janet S	jtilstra
Psychology	WH 1A	255-3147	<b>TINIUS</b> Timothy P	ttinius
NHC Facility	NHC 23	255-4906	<b>TODD</b> Theresa J	ttodd
Comm Studies	MS 154	255-4982	434 Northway Pl St Cloud <b>TOMPKINS</b> Paula S	253-9746 ptompkins
LRS/Tech Svcs	MC 130	654-5259	1220 N 13th St St Cloud <b>TOPP-SCHIEFERS</b> Hannah Marie	255-9879 hstopp
Health Svcs	HHH	255-3191	PO Box 71 Eden Valley <b>TORBORG</b> Doris G	453-3807 dtorborg
Comm Studies	WH 201	654-5279	<b>TORBORG</b> Mary Beth O	mtorborg
Inst Studies	CIS	255-4042	<b>TORGERSON</b> Thomas D	ttorgerson
Geography	SH 346	202-0961	248 3rd St #303B White Park <b>TORJUSON</b> Jeffrey S	654-3786 jtorjusion
Dean LRS/Tech	MC 112	255-2022	<b>TORNUQUIST</b> Kristi	ktornuquist
Biology	BB 209	255-4137	1704 Patricia Ct St Cloud <b>TORRENCE</b> Judith L	529-0998 jtorrence
Student Union	AMC 110	255-2074	712 E 189th St Clearwater <b>TOURAND</b> Diane L	dtourand
Student Advising	CH 229	203-6075	<b>TRAUT</b> Lois M	ltraut
Mathematics	ECC 140	255-2144	<b>TRIPLETT</b> Shawn M	sttriplett
Ethnic Studies	CH 290	255-2198	1615 Goettweg Way #105 St Cloud <b>TRIPP</b> Healy	654-1073 htripp
Community Study	SH 340	255-3913	854 Washington Memorial Dr St Cloud <b>TRIPP</b> Julie S	654-8873 jtripp
Human Rel	EB B128	255-2957	<b>TRIPP</b> Michael D	mtripp
Community Study	SH 365	255-3947	804 Washington Memorial Dr St Cloud <b>TRITZ</b> Brenda K	654-0767 btritz
Student Union	AMC 110	255-3977	<b>TROMBLEY</b> Matthew James	mtrombley
Athletic Media Rel	HAU 328	255-2141	1610 2nd Ave N Sauk Rapids <b>TSCHIDA</b> Theresa A	203-9760 ttschida
Mathematics	ECC 224	255-2256	8916 Nancy St NE Blaine <b>TU</b> Shu-Yi	763/783-9154 stshu
Career Services	AS 101	255-2152	<b>TURKOWSKI</b> Adelaide Nabstritt	aturkowski
Dean LRS/Tech	MC 112	255-4790	21823 County Road 71 Cold Spring <b>TURNER</b> J C	597-3362 jturner
			310 Birch Dr SE St Cloud	253-2772

## 26 FACULTY AND PROFESSIONAL SUPPORT PERSONNEL TELEPHONE OPERATOR 255-0121

Bldgs/Grounds	MB	255-3166	<b>TURNER</b> John E 1744 38th St S St Cloud .....	252-9592	Bldgs/Grounds	MB	255-3166	<b>WALKER</b> Thomas G 612 Oak Ct. St Cloud .....	255-4090
Biology	MS 221	255-3048	<b>TURNER</b> Sandra J .....	sturner	Geography	SH 359B	255-2095	<b>WALL</b> David L 138 Ruesen Dr NE St Cloud .....	656-1894
History	SH 272	255-4832	<b>TURNER</b> William B 1213 11th Ave SE St Cloud .....	259-8039	Mktg/Bus Law	BB 108	255-2201	<b>WALTER</b> Robert J .....	255-2338
Teacher Dev	EB A132	255-3007	<b>TWEETON</b> Michael S 14480 Garland Ave Apple Valley .....	952/433-8272	LRS/Tech Svcs	MC 130-4	255-4027	<b>WALZ</b> Gregory Alan 115 5th Ave N Sauk Rapids .....	202-0765
Social Work	SH 235	255-2127	<b>TWINAME-DUNGAN</b> Margaret A .....	twiname	Financial Aid	AS 106	255-3223	<b>WALZ</b> Michelle L 1422 10th Lane NW Coon Rapids .....	763/772-0608
<b>U</b>									
Athletics	HAH 322	255-2900	<b>U'REN</b> Paula J .....	uren	English	EH 109	255-2195	<b>WANG</b> Jack .....	255-4249
Student Advising	CH 229	203-6075	<b>UBI-MITZEL</b> Debra L .....	dllibMitzel	Ctr Info Sys	GH 37	255-4249	<b>WANG</b> Ruyong 917 21st St SE St Cloud .....	251-7020
Grads/Maint	MB	255-3166	<b>UGGERUD</b> Timothy D 762-2082 .....	762-2082	Management	BB 156	654-5143	<b>WARD</b> Edward Anthony .....	255-2033
Athletics	HAH 337	255-2230	<b>ULFERTS</b> Lori K 2614 13th Ave SE St Cloud .....	251-0784	Comm Studies	MS 137	654-5415	<b>WARNE</b> David L .....	255-4799
Counseling	SH 103	255-3171	<b>ULVEN</b> Jon C .....	ulven	Nursing Sci	MS 103	650-1749	<b>WARNER</b> Susan Johnson .....	796-4379
Child/Family	EB B109-3	255-2281	<b>UMERSKI</b> Frances 1700 Avian Park Sauk Rapids .....	253-6542	Soc/Anthrop	SH 289	255-2033	<b>WASKUL</b> Dennis D 11690 North Shore Dr Spicer .....	763/772-0608
Athletics	HAH 326	255-4113	<b>UNDERWOOD</b> Scott T .....	sunderwood	BCIS	BB 208	255-4799	<b>WEBER</b> James E .....	255-4090
Pol Science	BB 329	255-4132	<b>URAN</b> Michael T .....	mturan	Management	BB 158	654-5443	<b>WEBER</b> Paula S .....	255-4090
Financial Aid	AS 106	255-2047	<b>URADNIK</b> Kathleen A 3720 W Saint Germain #106 St Cloud .....	229-2705	Business Office	AS 124	529-1602	<b>WEGGE</b> Mark D 1550 Hwy 23 E #201 St Cloud .....	251-3777
<b>V</b>									
Mass Comm	SH 158	255-2126	<b>VADNIE</b> Michael .....	vads	CHES1	CHES1	650-1047	<b>WEISE</b> Mary S .....	255-4143
Athletics	NHC 23	255-4806	<b>VAILLANCOURT</b> Jean M .....	javillan	Earth Science	MS 48	255-3247	<b>WEISMAN</b> Robert A 1831 15th Ave SE #10 St Cloud .....	255-8820
Psychology	WH 5A	529-3092	<b>VALDES</b> Leslie A 1805 Driftwood Dr #103 St Cloud .....	251-6646	Bldgs/Grounds	MB	255-3166	<b>WELLS</b> David E 2672 163rd Ave W Cold Spring .....	685-8248
Foreign Lang	BB 228	255-4120	<b>VALENCIA-BORBERT</b> Elizabeth .....	ENAL	Special Educ	EB A274	255-4000	<b>WELLIK</b> Jerry James 18483 Dover Rd Clearwater .....	558-6944
Foreign Lang	WH 505	255-2299	<b>VANBUREN</b> Phyllis Eileen .....	pevanburen	Comm Studies	MS 140	654-5540	<b>WELLS</b> Scott D 3201 14th St N #231 St Cloud .....	240-6511
Business Office	AS 122	255-3135	<b>VANDERLINDEN</b> Janet Lee .....	lvanderlind	Music	PA 238	255-3223	<b>WELLS</b> Timothy J 1144 Virginia St St Paul .....	651/487-7504
Bldgs/Grounds	MB	255-3166	<b>VANHEULEN</b> Ronald R 2165 Prospect Dr St Cloud .....	253-4752	Business	BB 124	255-3213	<b>WELLS</b> Wayne R .....	255-4799
Aviation	HH 216	255-2107	<b>VARANI</b> Robert M 11508 Arnold Palmer Dr Blaine .....	763/786-9582	Teacher Dev	EB A132	255-3007	<b>WELMAN</b> Neil D 2905 Monroe Place St Cloud .....	252-4785
Pres Office	AJC	202-0955	<b>VEEDER</b> Rex L .....	rveeder	Geography	SH 359	255-3160	<b>WELTER</b> Mark M 17410 Baugh NW Anoka .....	612/441-5268
CEEP	EA A267	650-1044	<b>VERREN</b> Lirwood G .....	lverren	Acad Assessment	MC 310	529-1501	<b>WESTWORTH</b> Brenda 1510 14th St SE St Cloud .....	654-4478
Music	PA 159	654-5237	<b>VERMILLION</b> Terry .....	tvermillion	Management	BB 104	255-3225	<b>WENZ</b> Beverly J 38584 County Road 1 Sarnell .....	252-3184
Music	PA 145	255-2259	<b>VERRILLI</b> Catherine J 45 McKinley Place N St Cloud .....	259-9162	Ctr Info Sys	GH 37	255-4192	<b>WENZ</b> Kelley L .....	654-5540
LDR	EB B244	255-4895	<b>VESELY</b> Barbara N .....	bvesely	Records/Reg	AS 118	255-2111	<b>WENZ</b> Katelyn 11366 42nd St Clear Lake .....	743-5807
Bldgs/Grounds	NOC	255-2266	<b>VILINSKI</b> Alice L 515 5th St NE Little Falls .....	632-6073	Management	BB 123	255-3225	<b>WERB</b> Michael J .....	255-4090
Bldgs/Grounds	MC	255-2266	<b>VILINSKI</b> Larry Richard 515 5th St NE Little Falls .....	632-6073	HIPERS	HAH 227	255-2155	<b>WESTERBERG</b> Owen PO Box 308 St Cloud .....	685-5685
Community Study	SH 341	255-2140	<b>VILLANUEVA</b> Margaret A 825 9th Ave S St Cloud .....	203-1498	LDR	EB A131	255-2160	<b>WESTERHAUS</b> Thomas M 21555 Pressida Ct Cold Spring .....	685-5685
Biology	MS 222	654-5427	<b>VOELZ</b> Neal J .....	nvoelz	Art	KWC G15	255-4230	<b>WESTON</b> Nancy Jane 14213 Glenridge Rd Minnetonka .....	952/888-9147
Elect/Comp Engr	ECC 210	255-2997	<b>VOGT</b> Timothy J 13915 211th Ave NW Elk River .....	763/441-8991	Athletics	NHC 23	255-4806	<b>WETHINGTON</b> Kerry Broth 3313 Saint Paul Ave Minneapolis .....	612/922-2624
Lindgren CCC	ECC 122	255-3296	<b>VOIGHT</b> Teresa M .....	tvoight	Bldgs/Grounds	AMC	255-2266	<b>WETZEL</b> Mya F 9804 County Road 4 St Joseph .....	651/922-2624
Comm Studies	MS 152	255-3240	<b>VORA</b> Erika .....	evora	Admissions	AS 115	255-2029	<b>WHEELER</b> Kristen A 208 4th Ave S #45 St Cloud .....	224-5901
Management	BB 157	255-3911	<b>VORA</b> Joy A 1114 Riverside Dr SE St Cloud .....	763/441-8991	Economics	SH 378	255-3163	<b>WHITE</b> Michael D .....	255-4090
Theatre/Film	PA 210	255-3265	<b>VORDER BRUEGGE</b> Andrew 407 3rd St N Sauk Rapids .....	240-6841	Comm Disorders	EB B235	255-3029	<b>WHITES</b> Margery 1956 Killam Blvd St Cloud .....	654-9707
Student Union	AMC 110	255-2905	<b>VOS</b> Margaret .....	mvos	Social Work	SH 236	255-4880	<b>WHITFORD</b> Gary S 29102 Repler Circle Gold Spring .....	685-3227
Bldgs/Grounds	MB	255-3166	<b>VOSS</b> Vernon A 1106 Able St E St Joseph .....	363-0717	Mathematics	ECC 226	255-4964	<b>WICK</b> Catherine Anne 161 S Finn St St Paul .....	651-922-2624
<b>W</b>									
LRS/Tech Svcs	MC 118-7	255-4096	<b>WAGENIUS</b> Reuben Terry 515 5th Ave S St Cloud .....	251-2116	Housing Director	STH	255-3842	<b>WIGGETT</b> Janette T 21840 728th Ave Dassel .....	275-5684
Business Office	AS 123	255-3134	<b>WAGNER</b> Jeffrey Scott 4340 Clearwater Rd #306 St Cloud .....	240-0286	Comm Studies	MS 139	255-4868	<b>WILDE</b> Robert Victor 21840 728th Ave Dassel .....	275-5684
Pol Science	BB 318	654-5423	<b>WAGNER</b> Steven C .....	svagner	Bldgs/Grounds	NOC	255-2266	<b>WILE</b> Rick A 1811 15th Ave SE Apt #4 St Cloud .....	203-9898
HIPERS	HAH 320	255-3179	<b>WAGSTAFF</b> Mark C .....	mwagstaf	Child/Family	EB B109	255-2132	<b>WILGER</b> Kristen Marie Hayenga 4064 Garden Rd Royalton .....	584-8340
LRS/Tech Svcs	MC 108	255-4764	<b>WAKEFIELD</b> Thad M 2420 Imperial Dr St Cloud .....	251-0617	Music	PA 242	255-3272	<b>WILHITE</b> Carmen L 2125 14th St S St Cloud .....	251-2183
Student Advising	CH 229	203-6075	<b>WAKONABO</b> Teresa M .....	twakonabo	Health Svcs	HHBH	255-3191	<b>WILKE</b> Coleen A .....	651-922-2624
Bldgs/Grounds	SH 4	654-5557	<b>WALDORF</b> Donald G 715 4th St N St Cloud .....	251-8829	Foundation	AH	654-5091	<b>WILKE</b> Cynthia A .....	255-4090
Clinical Exp	EB B120	654-5546	<b>WALEK</b> Judy K 1605 30th Ave NE Sauk Rapids .....	253-6828	Soc Sciences	WH 101	255-4790	<b>WILLIAMS</b> Carolyn Ruth A 4540 Clearwater Rd #112 St Cloud .....	259-8609
Special Educ	EB A212	654-5740	<b>WALETZKO</b> Patricia K 481 2nd Ave S Waite Park .....	251-3235	Sci & Engr	MS 145	255-2192	<b>WILLIAMS</b> Dale A 2903 12th St N St Cloud .....	259-4704
Mathematics	ECC 152	203-6085	<b>WALKER</b> Stephen M .....	swalk	Physics	MS 324	255-2011	<b>WILLIAMS</b> David Lee 1839 61st Ave N St Cloud .....	255-0192
Multicultural Svcs	EB B121	255-3976	<b>WALKER</b> Freddie J .....	fwalker	Bldgs/Grounds	NOC	255-2266	<b>WILLIAMS</b> James Arvin Jr 4340 Clearwater Rd #112 St Cloud .....	259-8609
Bldgs/Grounds	NHC	255-3327	<b>WALKER</b> Kathleen M 1317 Poppy Rd St Cloud .....	251-0124	Soc/Anthrop	SH 262	255-2294	<b>WILLIAMS</b> Mary E .....	256-4627
			<b>WALKER</b> Kathleen M 612 Oak Ct St Cloud .....	253-4090	LRS/Tech Svcs	MC 130B	255-2063	<b>WILLIAMS</b> Sandra Q 1815 12th Ave SE St Cloud .....	253-2230
					Biology	MS 229	255-4255	<b>WILLIAMS</b> Steven Frank .....	253-2230

Pol Science	BH 321	255-4128	<b>WILLIAMSON</b> Homer E.	william
Athletics	NBC 23	255-4806	<b>WILLNER</b> Bradley J.	willner
Mathematics	EOC 236	255-3840	<b>WILMESMEIER</b> James M.	251-5474
Student Affairs	AMC 106	255-3111	2815 Island View Ct St Cloud	wilm
Bldgs/Grounds	KWC	255-2266	<b>WILSON</b> Bernadette	259-5530
Teacher Dev	EB A224B	203-6047	<b>WIMMER</b> Linda J.	bwilson
Chemistry	MS 358	255-2052	20668 Washine Rd Clearwater	588-2835
LRS/Tech Svcs	MC 204I	529-6506	<b>WINSKOWSKI</b> Mary Lynn Aldridge	
Geography	SH 351	255-2261	1809 Tyler Tr St Cloud	251-5464
LRS/Tech Svcs	MC 108	255-4708	<b>WINTER</b> Nathan S.	awinter
English	CH 61	255-3916	1712 9th Ave SE St Cloud	202-0655
Bldgs/Grounds	EOC	293-6872	<b>WITTENBERG</b> Renee	wittenberg
Public Safety Dept	PS	255-3453	<b>WIXON</b> Lewis G.	wixon
Human Rel	EB B118	255-3124	32268 County Road 1 St Cloud	253-7042
Physics	MS 309	255-4171	<b>WOGEN</b> David J.	dwog
Geography	SH 358	255-3014	32572 River Vista Ln St Cloud	252-2997
Music	PA 240	255-3224	<b>WOLAK</b> Roseann M.	240-6993
Biology	MS 268	255-3490	<b>WOLBECK</b> Bradley	bwolbeck
Public Safety Dept	PS	202-0922	156 Autumn Dr Sartell	252-9831
Bldgs/Grounds	NOC	255-2266	<b>WOLF</b> Julie Ann	jwolf
LRS/Tech Svcs	MC 190-3	255-4752	<b>WOLF</b> Michele M.	763/416-5117
Y			<b>WOMACK</b> Maria	m.womack
Inst Studies	AS 102	255-4064	<b>WONG</b> Kenneth W.	kwong
LRS/Tech Svcs	MC 140C	529-1508	<b>WOOD</b> Bruce W.	bwood
Elect/Comp Engr	EOC 204	255-3255	521 Greenview Ct Sartell	
Mktg/Bus Law	BB 313	255-3161	<b>WOODARD</b> Janet Collins	jwoodard
Crim Justice	SH 257	255-4101	1512 Prairie Hill Rd St Cloud	251-6106
BCIS	BB 206	255-3790	<b>WOODBERRY</b> Ferman A.	fwoodberry
Mech&Mfg Engr	EOC 101	255-3964	901 7th St S #305 Waite Park	529-8190
Z			<b>WOODIS</b> James R.	jwoodis
CEEP	EB A253	255-3131	1925 Ridge Rd Princeton	
Child/Family	EB A148	255-2006	<b>WORTHAM</b> Angella B.	awortham
Admissions	AS 115	255-2244		252-3534
HPERSS	HAI 339	255-2008	<b>YANG</b> Sixian	syang
Mathematics	EOC 156	255-2148	120 16th St Cl Sauk Rapids	
Elect/Comp Engr	EOC 206	255-3926	<b>YANNIE</b> Mark J.	myannie
Philosophy	BH 114	255-2235	<b>YAO</b> Aiping	ayao
Acad Affairs	AS 209	255-4909	<b>YAO</b> Boonhee	byao
HPERSS	HAI 305	203-6003	1615 15th Ave SE #226 St Cloud	253-7570
Univ Org	AMC 117B	255-3117	<b>YOREK</b> Debbie M.	dyorek
Physics	MS 304	255-3242	<b>YOSHIMOTO</b> Gary	yoshimoto
Teacher Dev	EB A132	255-3007	32512 County Road 1 St Cloud	259-7881
Student Union	AMC 110	255-2906	<b>YU</b> Warren Q.	yu
Soc/Athrop	SH 252	255-2136		252-6364
Mktg/Bus Law	BB 255	529-6678	<b>ZAISER</b> Ann	
			PO Box 993 Anoka	763/434-1655
			<b>ZARGHAMI</b> Fatemeh	
			3080 W Saint Germain #202 St Cloud	
			<b>ZEIGLER</b> Tanisha Mattice	tzzeigler
			804 29th St Newport News	
			<b>ZEZONEY</b> Frank	fzezoney
			<b>ZHANG</b> Chunsheng	czhang
			<b>ZHAO</b> Peiyi	pzhao
			<b>ZHENG</b> Yi	zheng
			<b>ZHENG</b> Yvett	yzheng
			<b>ZIEGLMEIER</b> Jacqueline A.	jzieglmeier
			<b>ZIEMER</b> Charles L.	gziemer
			<b>ZIMPEL</b> Owen Jay	ozimpel
			351 21st Ave N St Cloud	
			<b>ZINSLI</b> Steve	v00005
			711 5th Ave N St Cloud	253-2018
			<b>ZIWISKY</b> Maxie	
			7008 State Highway 95 Princeton	763/389-1800
			<b>ZOGLAUER</b> Diane M.	dzoglaue
			<b>ZUO</b> Jiping	sozuo
			<b>ZUPANC</b> Thomas	tzupanc

## Faculty abroad

### Costa Rica

#### Director:

Michael (Miguel) Karian  
Programa de Saint Cloud State University  
UCR, Sede de Occidente  
Apartado Postal 111  
4250 San Ramon  
Costa Rica  
Central America

### Costa Rica Student Teaching

#### Director:

Linda Scott-Halverson

### Czech Republic

#### Director:

William Gorcica  
c/o Dr. Jan Vicar  
Department of Musicology  
Palacky University  
Krizkovskeho 8  
CZ 771-80 Olomouc  
Czech Republic

### England

St. Cloud State University  
Alnwick Castle  
Alnwick, Northumberland  
NE66 1NQ  
England

#### Residential Coordinator:

Kari Cromwell

#### Student Assistant Director:

Catherine Lecy

Wade Sherman

#### Fall Academic Director:

Beverly Kochmann, Teacher Develop.

#### Fall Faculty:

Zoa Rockenstein, Psychology

#### Spring Academic Director:

JoAnn Asquith, Marketing

#### Spring Faculty:

Keith Ewing, Information Media

#### Summer Academic Director:

John Campbell, Criminal Justice

#### Summer Faculty:

Jeff Bineham, Speech Communication

### England Student Teaching

#### Director:

Lalita Subralmanyan  
c/o Kari Cromwell, Residential Coord.  
St. Cloud State University  
Alnwick Castle  
Alnwick, Northumberland  
NE66 1NQ  
England

### Oxford, England

#### Participants:

Brendan Dwyer, Erin Falk, Nista Rao  
Centre for Medieval and  
Renaissance Studies  
St. Michaels Hall  
Shoe Lane  
Oxford OX1 ZDP  
England

### France

#### Director:

William Langen,  
Philippe Costaglioli  
St. Cloud State University  
(place name of director here)  
45 Boulevard Carnot  
31000 Toulouse  
France

### Germany (language program)

#### Director:

name not available with this printing  
c/o Josef Gutman  
Kulturamt  
Stadt Ingolstadt  
Unterer Graben 2  
85049 Ingolstadt  
Germany

### Germany (business program)

#### Director (fall and spring):

Vicky McIntyre, Villa Kunterbunt  
Lannerstrasse 5  
85057 Ingolstadt  
Germany

### Akita, Japan

#### Participants:

Adam Weber, Christopher Bork  
c/o Akita University  
International Student House  
4 Hiromoto-aza Takada  
Akita-shi T 010  
Japan

## Additional Numbers

# 28 Faculty by colleges and departments

## COLLEGE OF BUSINESS

### BUSINESS, DEAN

255-3123 Goenner Emily A  
255-3214 Houdek Jeffrey S  
255-3215 Malekzadeh Ali R  
255-4056 Marrer Kerry E  
255-3215 Wells Wayne R

### ACCOUNTING

255-3967 Basoa Bruce Alan  
255-3281 Carlson Ronald E  
255-3277 Ellis Donald D  
255-2268 Gaumnitz Bruce R  
203-6135 Gaumnitz Carol B  
255-4057 Johnson Scott W  
255-3287 Lere John C  
255-4290 Lewis Roger P  
255-3038 Mooney Kathleen K  
255-3038 Mueller Richard Ludwig  
255-3241 Olsberg Michael D  
255-3279 Purz Kristin Sunday  
255-2081 Schwieger Bradley Jule  
255-4942 Smith James A.

### BUSINESS COMPUTER INFO SYSTEMS

255-4882 Chen Qingjun Jim  
255-3209 Cullen Lynn A  
252-4961 Guster Dennis C  
255-2269 Heath Richard D  
255-2189 Hendry Susanna  
255-4988 Krueger David D  
255-4990 McDynesty Vicki Joyce  
255-2175 Meichsner James Ernest  
255-4256 Ormsby Joseph Patrick  
255-3963 Paulson Richard A.  
255-3262 Phan Dien Dean  
255-3275 Schmidt Changsoo  
255-4878 Shin Myungwoo  
255-3282 Song Jae H  
255-2239 Sunjineum Richard A  
255-3799 Weber James E  
255-5790 Yoshimoto Gary

### FINANCE, INS, REAL ESTATE

255-2257 Bohnen Howard W  
654-5150 Christopher David  
255-3915 Gangopadhyay Partha  
255-3245 Haly Joseph D  
255-2241 Hudson William C  
255-3230 Mitteness Charles R  
255-3074 McGinn Steven P  
259-1565 Nossaman Christopher  
255-3231 Nsareu Ghulam  
255-2034 Svecida Gary A

### HAROLD ANDERSON ENTREPRENEURIAL CENTER

255-2120 Mauldin J Kenneth E

### MANAGEMENT

255-2994 Ahmad Sobel  
255-3225 Carlson Anita Marie  
255-4951 Davis Elaine  
654-5444 Eagle Bruce W  
255-3006 Mamm Michele M  
255-4282 Pesch Michael J  
255-4880 Polity Douglas E  
255-4089 Rhee Yinsong  
654-5144 Rho Lawrence  
255-3226 Sebastian Richard J  
255-3200 Stealbeck Bruce A  
529-1601 Sprenger Guy  
255-3823 SubbaNarasimha P.N.  
255-3911 Vora Jay A  
654-5143 Ward Edward Anthony  
654-5443 Weber Paula S  
255-3225 Werb Michael J

### MARKETING & BUSINESS LAW

255-2207 Asquith Jo Ann L  
654-5125 Berstis Dennis N  
255-3205 Calhoun Robert J  
255-3424 Dou Wenyu  
529-6645 Gulati Rajesh  
255-2222 Johnson James C  
255-2057 Johnson Whitney R  
255-3277 Keckler James S  
255-3249 Kelleman Debra K  
255-4148 Kurtz Janell M  
255-2058 Rodgers William C  
255-3276 Schneider Kenneth  
255-2082 Schuler Dru C  
255-2057 Schwegman Steven Robert  
255-4227 Sleeper Bradley  
255-2201 Walter Robert J

255-3161 Yoo Boronghee  
529-6678 Zupanc Thomas

### SBDG FEDERAL 2001

255-4842 Jensen-Regnier Dawn

## COLLEGE OF EDUCATION

### EDUCATION, DEAN

255-2388 Green Leslie R  
255-4783 Heck Teresa Washut  
654-5332 Hinden, Pam  
255-3025 McKay Joanne W

### CHILD & FAMILY STUDIES

529-1685 Bauernmeister Maxine L  
654-5331 Gilman Cheryl J  
255-3969 Hasslen Robin Christine  
654-5322 Mittenrahn Kristin  
255-2132 Lynn Nelson  
654-5445 Ofstedal Kathleen K  
255-3037 Own Ming-Chi Ethel  
255-2129 Palm Glen P  
255-2132 Peters Jenelle S  
255-2124 Umenski Frances  
255-2132 Wilger Kristen Marie  
255-2006 Yarghami Fatemeh

### COUNSELOR EDUC & EDUC PSYCHOLOGY

255-3131 Bud Heart Bull Caroline J  
255-3131 Collins-Marotte Joan  
255-2526 Downing Traci E  
255-4988 Hoover Steven M  
255-2240 Hoz John C  
255-3131 Hurd Terry Jo  
255-2272 Jensen Marilyn Ann  
529-1685 Kuhlman Bradley  
255-3131 Lemke Wendy  
255-2210 Lester David J  
255-3288 Mawh Kathryn P  
255-2233 Murphy Robert Joseph  
255-2992 Peterson Terance  
255-2252 Petrageo George  
255-3131 Preble Jana M  
255-4147 Renk Dorothy L  
255-3131 Royka Thomas J  
650-1044 Vereen Linwood G  
255-3131 Zaiser Ann

### HEALTH, PHY ED, REC, & SPORT SCIENCE

255-3105 Bacharach David William  
255-2155 Belfont Carol A  
255-4718 Brink Carol A  
255-2181 Collins D Ray  
255-4125 Dobby Rodney G  
654-5021 Hanafy Earlean Helgelien  
255-3159 Hertz Theophrastus C  
255-4251 Martin Cary L  
255-4251 McDermott James E  
255-4251 Moore Mark E  
255-3150 Nearing Ruth Janice  
255-2246 Palmer John W  
255-4730 Rok Harold P  
255-3637 Seifert John G  
255-3118 Sheehan Therese  
255-4908 Street Glenn M  
255-3104 Thompson Karen Diane  
255-2179 Wagstaff Mark C  
255-2155 Westberg Owen  
255-2008 Zezonny Frank  
203-6003 Ziernier Suzanne L

### HUMAN REL & MULTICULTURAL EDUC

255-4109 Andrzewski Julie R  
255-2092 Benjamen Jesse J  
255-3953 Cleveland Matthew O  
255-4955 Hackman Heather W  
255-3264 Hakim Semya  
255-4076 Hofmann Suellyn  
255-3124 Hoodcheek Donald  
255-3175 Kellogg Polly  
255-3124 Schneider Marij  
255-2092 Tadmone Tamara  
255-2957 Tripp Michael D  
255-3124 Wolf Michele M

### INFORMATION MEDIA (see Learning Resources & Technology Services)

### LDR

255-2946 Dahms-Walker Janine  
654-5212 Daneshpour Manijeh  
255-2160 Girza David W  
529-1689 Imbra Christine M  
255-4915 Jorgensen Lecann S  
255-3170 Kayona Frances A  
255-4916 Leach Elaine L  
255-2220 Mason John E  
654-5457 Mayhew Michael E  
654-5194 Merchant Niloufer M  
255-2160 Mills-Novos Avelino  
255-2160 Moore Charles E  
255-2160 Rieger Diane Joy Pleusuk  
255-4155 Rudrud Eric H  
255-2160 Schmellen Gary L  
255-2258 Schulze Kimberly Ann  
255-4895 Vesely Barbara N  
255-2160 Westerahus Thomas M

### MN HIGHWAY SAFETY CENTER

654-5269 Anderson Jennil L  
255-4818 Brody Barbara E  
654-5503 Burgolio Carl  
255-4795 Christensen Joseph M  
255-4816 Ishbener Bradley J  
654-5241 Onstad Steven  
255-4732 Ouellette Lawrence V  
255-3124 Rahr William D  
255-3123 Schultz David P  
255-4753 Sundin Cheryl Rae

### SPECIAL EDUCATION

255-4089 Bergren-Mann Beth Jean  
255-2041 Beutel Adory L  
255-2041 Beutel Dale Edwin  
255-3155 Bonnan Martha J  
255-2041 Hoover John Harvey  
255-4088 Kellert Joan M  
255-2087 Markell Marie Alexander  
255-4041 Noll Mary Beth  
654-5115 Rogers David C  
255-4094 Salk Janice L  
203-6046 Steffens Kathleen M  
255-4094 Walezko Patricia K  
255-4090 Wellik Jerry James

### TEACHER DEVELOPMENT

255-3007 Anderson Edith E  
255-3007 Anderson Kenneth Robert  
255-3007 Augustin John Joseph  
255-4885 Bacharach Nancy L  
654-5491 Beniek Barbara A  
255-2944 Bradfield-Kreidler Paula S  
255-3007 Clancy Jeanette M  
255-4847 Coverdale Gregory A  
255-4015 Coverdale Kathy J  
654-5280 Dark Mary A  
255-3944 Davis Michael  
255-3194 Davison Leslie J  
255-3007 Davison-Jenkins Judith A  
255-3007 Ellington James Richard  
255-3007 Terrell Susan J  
255-4886 Frank Jan L H  
255-3007 Gustafson Karen M  
255-3146 Halkbar Garyland Edward  
255-3007 Hanson Carol E  
255-4878 Heine David A  
255-3587 Heine Patricia Jean  
255-4099 Horstine Stephen  
255-3007 Hougackie Jackie R  
255-3007 Johnson Gary E  
255-4242 Kazemek Francis E  
255-4729 Kochmann Beverly J  
255-2150 Koeppen Kim E  
255-4884 Louisel Robert  
255-4953 Miller Terry K  
255-3007 Pattee Lawrence L  
255-3006 Peterson Monica M  
255-3007 Pierce Virginia L  
255-3007 Rogosheske Valerie M  
255-3007 Rojas Augusto  
255-3146 Hackbart Karen M  
255-3007 Flacker Garyland Edward  
255-3007 Hanson Carol E  
255-4878 Heine David A  
255-3587 Heine Patricia Jean  
255-4099 Horstine Stephen  
255-3007 Hougackie Jackie R  
255-3007 Johnson Gary E  
255-4242 Kazemek Francis E  
255-4729 Kochmann Beverly J  
255-2150 Koeppen Kim E  
255-4884 Louisel Robert  
255-4953 Miller Terry K  
255-3007 Pattee Lawrence L  
255-3006 Peterson Monica M  
255-3007 Pierce Virginia L  
255-3007 Rogosheske Valerie M  
255-3007 Rojas Augusto  
255-3146 Scott-Halverson Linda  
654-5467 Serrano Barbara A  
255-3007 Spies Thomas P  
255-3007 Stainer-Person Kristin E  
255-3057 Subudhyanan Laila  
255-4292 Tabakin Geoffrey A  
255-3007 Tweston Michael S  
255-3007 Welman Neil D  
255-4047 Winkowski Mary Lynn  
Alindig  
Zwisky Masie

## COLLEGE OF FINE ARTS AND HUMANITIES

### FINE ARTS & HUMANITIES, DEAN

255-3093 Cogdill Sharon E  
255-3093 Specht-Jarvis Roland H

### ART

255-4717 Aiken Joseph G  
255-4198 Baugnet Julie A  
255-4107 Bradley Virginia M  
255-4808 Christensen Keith  
255-4999 Gainey Kathryn A  
255-4999 Gorcia William Andrew  
255-1688 Hauptman Terry L  
255-4999 Holbrook Patrick M  
255-2091 Madwig Robert C  
255-4215 Madsen Barbara  
255-4108 Metcalf Lynn  
255-4259 Mizuno Keisuke  
255-4297 Roche Barbara J  
255-4245 Schmid Jeremy R  
255-4197 Sheeran Thomas  
255-2828 Tapola Bruce C  
255-4230 Weston Nancy Jane  
255-1688 Wilde Robert Victor

### COMMUNICATION DISORDERS

255-4701 Anderson Gail Nygaard  
255-4145 Angerman Sarah K  
255-4172 Brundage Shelley  
255-4145 Dewers Monica C  
255-4145 Kessler Judyell  
255-4145 Kuhl Kathryn Ann Trelo  
255-3973 Larsen Judith  
255-2200 LaVoie Gerald W  
255-3973 Lofton Cynthia L  
255-5769 Rangamanti Grama N  
255-4145 Rar Aparna  
255-3973 Tilstra Janet S  
255-4145 Weise Mary S  
255-3029 Whites Margery

### COMMUNICATION STUDIES

255-2216 Birekhan Jeffrey Lynn  
529-1512 Bjorklund Wendy L  
255-2216 Cheely Michael C  
255-3033 Eyo Bassey A  
255-3125 Hydeck Bruce F  
654-5162 Grychke Arthur E  
255-3158 Japp Debra R  
255-4981 Kanemeyer-Wilderson Maria  
255-3000 Kerndig Dawn Gay  
255-4782 Kirch Michael W  
255-2216 Klatt Colleen M  
255-2291 Litters-Judith L  
255-2216 Neuschwander Dale Lawrence

### MASS COMMUNICATIONS

255-2216 Noggie Gary A  
255-2216 Opatz-Osgood Clare A  
255-2216 Peters Julie K  
255-4983 Poeter Laurinda W  
255-4980 Prately Margaret Jean  
255-2958 Pucel Joanna K  
255-3007 Rehling Diana Lynn  
255-2003 Ringer R. Jeffrey  
255-3205 Ross Roseanna Gave  
255-2216 Schuh Jacqueline M  
654-5279 Schwanzwalter Loren E  
255-3115 Secklin Pam L  
255-3230 Senuchi Jennifer A  
654-5253 Spray Tami L  
255-2208 Stangl-Erkens Suzanne Lynn  
255-3230 Stocker Glenn M  
255-4982 Tompkins Paula S  
654-5279 Torborg Mary Beth O  
255-3240 Vora Erika  
255-4135 Warne David L  
654-5440 Wells Scott D  
255-4868 Wilderston Daniel L

### ENGLISH

255-3244 Albaris Caesara  
255-2208 Ament Bernard L  
255-4208 Anderson James B  
255-4738 Belschner Mark Marie  
255-2204 Blom Deborah  
203-6137 Brunsvold Elizabeth Louise  
255-2203 Buturion Linda J  
654-5512 Gondon Frances VM  
202-6662 Connaughton Michael E  
255-2171 Crow Stephen M  
255-2196 Dahl Corilyn Brandt  
255-3724 Dillman Richard H

654-5432 Dorn Judith Anne  
255-3183 Foster Judy Carroll  
654-5107 Fontaine Tim R  
255-2117 Gordon Christie M  
255-3043 Gorrilla Donna  
255-3239 Hibbard Jack H  
654-5379 Hougham Timothy D  
255-3030 Inkster Robert J  
255-3188 Jackson Tommie Lee  
255-4191 Keith Philip M  
255-3109 Killoren Judith M  
255-4255 Kim Choonkyong  
202-0910 Kirchoff Elizabeth J  
229-5642 Klepster Steven F  
255-3539 Koffi Etien N  
255-2196 Larson Linda  
654-5379 Leri Virginia  
255-4297 Linetti Maria T  
255-4297 Lundquist James C  
255-4947 Meissner William J  
654-5108 Moore Cynthia L  
255-2202 Perry Constance M  
202-0911 Philipmont Raymond A  
255-4956 Robinson James H  
255-4288 Ross Suzanne  
255-3061 Rundquist Suelen O  
654-5451 Seberson Dawn S  
203-2205 Sorensen Sally Jo  
255-3237 Teutsch-Dwyer Maya  
255-2203 Van Jaich  
255-3916 Wolak Roseann M

### FOREIGN LANGUAGE & LITERATURE

255-4121 Bkwer Agustin  
255-4122 Carter Elaine Fuller  
255-4124 Commers Joem R  
255-4706 Costagiolli Philippe  
255-4121 Dominique  
654-5126 Grottel Albert D  
255-4118 Haschard Michael D  
255-4141 Jarvis Shawn Cecelia  
255-4900 Langen William G  
255-4141 Mikolajchuk Maria  
255-4142 Muelter Isolde M  
255-4141 Raham Rebecca A  
255-4119 Roman-Morales Belen  
255-4141 Santiago-Diaz Eleuterio  
255-4123 Savage Mary A  
255-4120 Splitzgerber Lisa E  
255-4120 Valenciana-Borgert Elizabeth  
255-2299 VanBuren Phyllis Eileen

### HOLOCAUST EDUCATION

255-2025 Bryce E Scott  
255-4205 Hill Courtney L

### INTENSIVE ENGLISH CENTER

654-5275 Condon Julie J

### MASS COMMUNICATIONS

654-5258 Ahmed Niaz  
255-4202 Akiran-Matid Roya  
255-2293 Boland Bernard  
255-2982 Fish Marjorie J  
255-3293 Haga Charles R  
255-3293 Hasslen Jessica Jean  
255-4925 Heinrich Lisa L  
255-4196 Knaak Michael John  
255-3293 Larson Michael L  
255-4196 Martin Gregory S  
255-4202 McDonnell Robert K  
255-5294 Mills Mark L  
654-5355 Neff Jeffrey A  
255-4204 Przytula Tomasz Piotr  
255-4203 Rodrigues Ila  
255-3826 Rudolph Roger L  
255-2983 Tiberghien Gretchen  
255-2126 Vadnic Michael

### MUSIC

255-3270 Allen Thomas O  
255-3836 Bot Mary Jo Ernst  
255-3223 Carlson Kevin B  
255-5223 Dennihan James Patrick  
255-4977 Echols Charles R  
255-3238 Ebbeloh Steven Mark  
255-1122 Fuller Stephen L  
255-3249 Gast Kim J  
255-2275 Givens J Hugh  
255-3022 Gonzalez German  
255-3022 Hansen Richard K  
255-2295 James Tina J  
255-3289 Judish Marion J  
255-3285 Krause Melissa Marie  
255-3082 Layne R Dennis  
255-3022 Lytne Steven Gerard

255-3391 Miller Scott L.  
 255-4257 Moore Albert S.  
 255-2265 Snale Marcelyn J.  
 651-9020 Springer Mark  
 255-2200 Tarte-Horan Michael W.  
 651-9232 Vermillion Terry  
 255-2239 Vermilli Catherine J.  
 255-3225 Wang Hong  
 255-4852 Wells Timothy J.  
 255-1172 Whitte Garmen J.  
 255-3225 Wood Bruce W.

**PHILOSOPHY**

651-5374 Balde John  
 255-2234 Bergin Lisa A.  
 529-1599 Boyer David L.  
 255-1114 Curmuit Jordan L.  
 255-2235 Dienhart John W.  
 651-5154 Gill Kathleen A.  
 255-0160 Hartz Carolyn G.  
 202-0021 Heaton Jennifer C.  
 205-4110 Higgins Carla A.H.  
 204-6016 Liu Xuecheng  
 255-2234 Nussbrecht Susana I.  
 203-6141 Smith Jeffrey David  
 651-9375 Steup Matthias  
 255-3848 Swank Casey  
 255-2235 Zheng Yiwei

**THEATRE & FILM STUDIES**

255-2020 Borron David R.  
 255-3238 Cisholm Bradley  
 651-9114 Carnes John T.  
 255-4702 Conrad Donna C.  
 529-6679 Gregg Ronald E.  
 255-2214 Leigh Debra L.  
 255-3221 Perrier Ronald G.  
 255-3265 Vorder Bruegge Andrew

**COLLEGE OF SCIENCE AND ENGINEERING**

**SCIENCE & ENGINEERING, DEAN**

650-1710 DeAustin Jane  
 255-2192 Musah Al-Hassan Issah  
 255-2192 Williams Dale A.

**AVIATION**

651-5325 Aceves Robert I.  
 255-2078 Anderson Steven L.  
 255-2112 Goke James W.  
 255-2107 Hoolihan James B.  
 255-2046 Mattson Patrick W.  
 255-2107 Meier Donald  
 255-2107 Olson Angela R.  
 255-2107 Olson Curt K.  
 255-2107 Phinney Christopher B.  
 255-2108 Raiber Kenneth Wayne  
 255-2107 Varani Robert M.

**BIOLOGICAL SCIENCES**

255-3456 Arriagada Jorge E.  
 255-3207 Coon John C.  
 255-2099 Darni Thomas John  
 255-3065 DeGroot David K.  
 255-3185 Faber William Edwin  
 651-9530 Gabraya Marianne A.  
 255-3045 Gatal Olafede S.  
 255-1136 Gundersen Ralph  
 255-3105 Hauslein Patricia Lynn  
 529-6684 Julius Matthew L.  
 651-5530 Kane Dale F.  
 255-3009 Kravette David J.  
 255-3104 Kravette Bradley E.  
 255-3100 Marcatillo Anthony J.  
 255-4075 McGuire Denise Marie  
 255-2298 Meerschardt JoAnn  
 651-9507 Minger Mark A.  
 255-3045 Mork David Peter Sogn  
 255-2039 Saigo Barbara Woodworth.  
 255-1349 Schwenfles Helen L.  
 255-3404 Schenck Gordon D.  
 651-5433 Schuh Timothy J.  
 651-5330 Still Cheryl  
 255-3102 Simpson Patricia  
 255-4137 Torrence Judith L.  
 255-3048 Turner Sandra J.  
 651-5427 Voelz Neal J.  
 255-2525 Williams Steven Frank  
 255-3490 Woodard Jean Collins

**CHEMISTRY**

255-2024 Driessen Michelle D.  
 255-2015 Dvonak Michael A.  
 529-1092 Evers Mary A.  
 255-2000 Gregory Daniel D.  
 255-2046 Jeannet Michael A.  
 255-3948 Leentay Tamara

255-3198 Mahmood-Tahir Mohammad  
 255-3052 McKenna Jack F.  
 255-2030 Mechelle Mark  
 255-3989 Neo Donald Roger  
 255-3086 Sadrai Mahin  
 255-2080 Seerana Lakshmaiah  
 255-2052 Winter Nathan S.

**COMPUTER SCIENCE**

651-5185 AbuAlmehdi-Saleem O  
 255-2044 Andra Andrew Allen  
 651-5222 Bagley Raymond B.  
 255-4962 Fisher Theresa G.  
 259-5684 Hammes Donald O.  
 255-2142 Herath Jayantha  
 255-2147 Hu Jie  
 255-2073 Jha Pragna K.  
 255-2027 Julstrom Bryant A.  
 255-2154 Roka Bhomi  
 255-2050 Sarath Ramnath  
 255-4904 Schoenberger Annette V.D.

**EARTH SCIENCES**

255-4247 Anderson Alan C.  
 255-2014 Anderson Garry G.  
 255-2009 Hansen Anthony R.  
 651-5914 Hoff Jean L.  
 255-2028 Norman Gregory D.  
 255-4246 Nelson Charles L.  
 255-4127 Pekarek Alfred H.  
 255-3247 Weisman Robert A.

**ELECTRICAL & COMPUTER ENGINEERING**

255-4921 George Peter K.  
 203-6073 Glazou Michael P.  
 255-4845 Heneghan J Michael  
 255-4977 Hou Ling  
 255-4920 Lakhakul Sura  
 255-2997 Vogt Timothy J.  
 255-3255 Yao Aiping  
 255-3926 Zheng Yi

**ENVIRONMENTAL & TECHNOLOGICAL STUDIES**

255-3235 Alshube Anthony L.  
 255-3235 Helger Deborah S.  
 255-3127 Gidesson Kurt Ralph  
 255-3966 Karian Michael  
 255-3132 Kasi Balasubramanian  
 255-3110 Matick Douglas M.  
 255-4705 Nitcholson James A.  
 255-3129 Rose Charles L.  
 255-2118 Schwaller Anthony E.  
 255-4900 Terhune Michael D.

**MATHEMATICS**

255-2987 Agee Keith  
 255-2191 Bahsauind Mohammed  
 255-4282 Braith Wayne A.  
 255-2087 Buis Gary D.  
 255-2187 Buis Shirley R.  
 255-4821 Buse Dale R.  
 255-2274 Carr Ralph W.  
 255-4260 Chen Jiang-Ping Jeff  
 255-1966 Cimperman Janis M.  
 255-3840 Dobson Carol Lorraine Bell  
 255-4185 Eklund Clyde W.  
 255-4836 Haller Susan C.  
 255-3001 Hanzscek-Brill Melissa B.  
 255-3001 Houdek Stephanie J.  
 255-2237 Huang Danrun  
 255-4734 Hubbard Miles  
 255-2109 Johnson Sandra G.  
 255-3079 Kalla Ravindra Nath  
 255-2202 Keith Sandra Zaroskiy  
 255-2091 Liu Tai Jen  
 255-2270 Naraine Bishnu  
 255-2988 Naughton Dominic J.  
 651-9564 Rude Brian D.  
 255-3840 Schwede Barbara A.  
 255-3002 Scully Daniel J.  
 255-3001 Smith Christopher E.  
 255-3001 Thiesen Carol M.  
 651-5214 Tinfield Shawn M.  
 255-2256 Tu Shu-Yi  
 203-6085 Walk Stephen M.  
 255-4964 Wick Catherine Anne  
 255-3840 Wilmesmeier James M.  
 255-2148 Zhou Peiyi

**MECHANICAL & MANUFACTURING ENGINEERING**

255-3844 Bahiga Ilmorog R.  
 240-5464 Bekkala Andrew  
 651-5161 Covey Steven J.  
 651-5522 Miller Kenneth W.  
 255-3964 Yu Warren Q.

**NURSING SCIENCE**

650-1749 Bresser Patricia J.  
 650-1749 Dahl Victoria A.  
 650-1749 Hoemig Mary E.  
 650-1749 Warner Susan Johnson

**PHYSICS ASTRONOMY & ENGR SCIENCE**

255-3154 Brundage Richard T.  
 255-3145 Bunn Emory F.  
 255-2277 Dalton Bill J.  
 255-3274 Garrity Michael K.  
 255-4778 Haglin Kevin L.  
 255-4974 Harlander John M.  
 255-2855 Kalta Neha  
 255-3120 Leswick Arnold V.  
 255-2011 Mowly Gregory S.  
 255-2013 Nook Mark A.  
 255-2011 Pinnick David A.  
 255-4956 Schoenberger Richard J.  
 255-2011 Williams David Lee  
 255-4717 Wornack Maria  
 255-4703 Ashley Robert  
 255-3121 Hamidoula Kamal  
 650-1734 Haskylova Kamal

**STATISTICS**

255-3071 Ashley Robert  
 255-2221 Aslan Olcay  
 651-5324 Gajewski Byron J.  
 255-1110 Gammel John R.  
 650-1734 Hammouka Carla  
 255-3213 Johnson Monte J.  
 255-4259 Lawal Hameed Bayer  
 651-5543 Moore Beverly R.  
 255-4965 Mowse Richard E.  
 255-2278 Orbach Leonard G.  
 255-2149 Rynshaw David H.  
 255-4929 Rysavy Sr. Det Marie

**COLLEGE OF SOCIAL SCIENCES**

**CENTER FOR ECONOMIC EDUCATION**

255-2968 Rebeck Kenneth C.  
 255-4781 MacDonald Rich A.

**COMMUNITY STUDIES**

255-3156 Greenberg Phyllis A.  
 651-5224 Karaski Rona J.  
 255-3107 Mitchellson W. Arthur  
 255-3126 Ritterfeldt Pamela J.  
 651-5225 Rigopoulos-Melcher  
 Agapiou

255-3184 Robertson Kent A.  
 255-2097 Simpson Eleanor E.  
 255-3913 Tripp Luke S.  
 255-2140 Villanueva Margaret A.

**CRIMINAL JUSTICE**

255-4101 Alnoheh James S.  
 651-5345 Andjunge Dick T.  
 255-4101 Bockens Gloria  
 255-2985 Campbell John C.  
 255-4051 Clifford Mary C.  
 229-5771 Gilbertson Douglas Lee  
 255-4101 Johnson David Lee  
 255-3974 Lawrence Richard  
 651-5226 Maloney Kathleen  
 651-5141 McDonald Kenneth Paul  
 651-5541 Proulx Robert S.  
 255-4254 Schweitzer Francis B.  
 255-4102 Seefelth Charles W.  
 229-1517 Sieh Edward W.  
 255-2158 Sweet Kathleen M.

**ECONOMIC DEVELOPMENT CENTER**

255-4934 Justin Sanden P

**ECONOMICS**

255-737 Banister King  
 257-3742 Edwards Mary E.  
 255-3051 Gallagher Daniel J.  
 255-3052 Glessner Richard P.  
 255-4282 Grossman Phillip J.  
 255-4825 Hampton Nathan Eric  
 255-2076 Hughes Patricia Ann Nold  
 651-5223 Kang Eungmin  
 229-5628 Larkin Andrew  
 255-4250 Lofgren Harold A.  
 255-4291 Lukecith William A.  
 255-4781 MacDonald Michael A.  
 255-4209 Mughaddam Riadouard  
 255-2072 Partridge Mark D.  
 255-2968 Rebeck Kenneth C.  
 255-3163 White Michael D.

**ETHNIC STUDIES**

202-6443 Calderon-Streok Kloria V.  
 229-5027 Caro Manuel  
 255-2839 Cha Da  
 255-4928 Jackson Robert C.  
 650-1048 Lacombe Jeanne A.  
 255-2198 Tripp Healy

**GEOGRAPHY**

255-1615 Aldo Edwado  
 255-3271 Baker Richard G.  
 255-2170 Bodly Robert O.  
 255-2263 Binook Mikhal S.  
 255-2275 Garrett W. Edward  
 255-5180 Leppman Elizabeth J.  
 255-3039 Richardson Benjamin F.  
 202-0901 Torgerson Jeffrey S.  
 255-3095 Ward David L.  
 255-3160 Weller Mark M.  
 255-3261 Wilson Lewis G.  
 255-3013 Wong Kenneth W.

**HISTORY**

Glade Betsy  
 Hirschmann Erik Y.  
 255-4985 Hobsoner Don Lowell  
 255-4906 Imola Laura L.  
 255-4100 Kim Marie Seang-Hak  
 229-5056 Lecker James N.  
 Mount Sandy A.  
 203-6134 Mullins Jeffrey A.  
 255-2003 Paavola Peter F.  
 255-4905 Nyberg Edward J.  
 255-4115 Stryker Laurinda S.  
 255-4832 Turner William B.

**POLITICAL SCIENCE**

255-2162 Anderson Carol Ann  
 255-3926 Bodechon Patricia  
 255-1329 Burehoff Linda J.  
 255-2085 Endeley Isaac N.  
 255-1131 Frank Stephen  
 255-2035 Gokal-Biss Michelle  
 255-4130 Hammes Michael Kukeleka  
 Haniff Ghulam M.  
 255-2162 Hower Sara B.  
 255-2165 Jones Evan M.  
 255-4200 Kilkelly John C.  
 255-4142 Uradnik Kathleen A.  
 651-5423 Wagner Steven C.  
 255-4328 Williamson Homer E.

**PSYCHOLOGY**

651-5368 Devore Marlene R.  
 529-1522 Golding Phillip R.  
 255-4157 Hafler Laurin P.  
 255-4357 Howard Mary J.  
 255-2772 Illies Jody J.  
 255-5271 Ijazwinski Christine H.  
 255-4070 Kling Kristen C.  
 255-3254 Kokuk William D.  
 255-2188 Melcher Joseph M.  
 255-2138 Merrett Gerald C.  
 255-1517 Morrell Robert F.  
 255-4158 Rockenstein Zara L.  
 255-5147 Timus Timothy P.  
 529-3092 Valdes Leslie A.

**SOCIAL SCIENCES, DEAN**

255-4790 Lewis Richard D.  
 255-4790 Williams Carolyn Ruth A.

**SOCIAL WORK**

259-1613 Anagan Ruth S.  
 Brennan Nancy J.  
 255-2279 Edwards-Nancy Sandra June  
 255-3139 Ewanthony Charles  
 255-3139 Keaveney Thomas P.  
 255-3011 Prentice Richard D.  
 255-2090 Rubin Sandra C.  
 255-4945 Statham Beverly A.  
 255-2127 Twinnine-Dungant Margaret A.  
 255-4980 Whitford Gary S.

**SOCIOLOGY/ANTHROPOLOGY**

255-2033 Bailey Emma  
 651-5496 Brumister-May Jodi  
 255-1380 Colias Sara  
 255-4935 Danbeck Kobbia  
 255-3042 Evans Leahard E.  
 Gold Debra L.  
 255-3013 Havid Linda  
 255-3034 Laveland Robert H.  
 255-3261 Mendi Abbas  
 255-4168 O'Toole Thomas E.  
 651-5570 Ore Tracy E.  
 255-2033 PerKone Herbert A.  
 255-4919 Scheel Elizabeth D.  
 255-4899 Schultz Emily

255-5428 Sherman James L.

255-3046 Teramone Mariah J.  
 255-2033 'Waskul' Dennis D.  
 255-2130 Zuo Jinying

**WOMEN'S STUDIES**

255-3809 Flynn Karen C.  
 255-3947 Khug Gerianne R.  
 255-4180 Samuel Patricia A.

**MENS ATHLETICS**

255-2597 Dahl Gray A.  
 255-4936 DeCastillo Michael Dario  
 Dill Tracy L.  
 651-9929 Fish Lori Lee  
 255-2073 Freeman Robert Scott  
 255-5102 Frost Jeremy Michael  
 255-2996 Gritni Steven R.  
 255-3102 Hanson Kevin J.  
 255-4070 Hedberg Randy R.  
 255-4266 Hesse Jeffrey Michael  
 651-5248 Hollomon Curtis J.  
 255-3102 Kutz Morris  
 255-3103 Larkin Judith Lavaguhn  
 255-3208 Lorsung Dennis J.  
 255-3102 McGuinness Denis K.  
 255-2342 Mischke Seth C.  
 255-4808 Prokop David John  
 255-4253 Reiner Matthew Michael  
 252-6605 Rudolph Paul J.  
 255-3297 'Schlage' Kevin L.  
 255-2137 'Sheets' Chad H.  
 255-3102 'Shells' Susan M. Sandvig  
 255-4113 Underwood Scott T.  
 255-4806 Vallowance Jean M.  
 255-4806 'Wilner' Bradley J.

**WOMENS ATHLETICS**

255-3827 Alexander Julie A.  
 255-3140 'Glowatzki' Dianne  
 255-2143 McGuinness Stephanie  
 255-2051 Odette Jennifer L.  
 255-5102 'Rawson' Shawna L.  
 255-2000 'U'ren' Paula J.  
 255-2820 'Ullers' Lori K.  
 255-4836 'Williamson' Kerry Broth

**LEARNING RESOURCES & TECHNOLOGY SERVICES**

**DEAN OF LEARNING RESOURCES/TECH SVCS**

255-2022 Toruagaki Kristi  
 255-4750 Turner J.C.

**LEARNING RESOURCES/TECH-NOLOGY SERVICES**

255-2022 Ali Ahmed O.  
 255-4756 Blake Julie C.  
 651-5324 Carey Ronald L.  
 229-5626 Caulfield James D.  
 255-2003 Dermody Melinda K.  
 255-4824 Ewing M Keith  
 255-4777 Fields Dennis C.  
 255-4822 Hauptman Robert  
 255-4771 Hill Boone J.  
 202-0984 Hill Fred E.  
 255-4834 Hines Jeanne M.  
 255-4823 Hines Prudence A.  
 255-4820 Inkster Christine D.  
 255-4766 Jensen Harlan J.  
 255-2069 Josephson Richard  
 255-2053 Kotcho Mark  
 255-3072 Milenoff Phyllis  
 255-4966 Motin Susan Habib  
 255-4759 Nelson J.M.  
 227-9642 Pelher James G.  
 255-2959 Patterson Patricia A.  
 255-2022 Rengo Marari R.  
 255-4770 Rohr Luther I.  
 255-2028 Ruebe Renee  
 255-2022 Rutledge Janice LaBrec  
 255-2022 Salela Pamela M.  
 255-2022 Schneider Sharon A.  
 255-2110 Stachowski Thomas  
 255-4775 Thompson Alberta  
 255-4774 Thoms Karen Jarrett  
 255-2065 Williams Sandra G.  
 229-5206 Williams Renee  
 259-1508 Yarnoe Mark J.

# 30 University Emeriti

- ABBOTT, Thomas D.** ..... 707-944-2901  
6424 Washington St. #40, Yountville, CA 94599
- ADAMS, Mary Ahles** ..... 956-968-5605  
1300 S Border #233, Westlaco, TX 78596
- ADDICOTT, James T.** ..... 320-253-1649  
8339 by Place NW, Rice, MN 56367
- AMES, Kenneth A.** ..... 320-252-7333  
210 3rd St. S Apt. #110, St. Cloud, MN 56301
- ANDERSON, Florence M.** ..... 320-252-4816  
6560 46th Ave. SE, St. Cloud, MN 56304
- ANDERSON, James W.** ..... 320-252-4816  
6560 46th Ave. SE, St. Cloud, MN 56304
- ANDERSON, Myron G.**  
1016 9th Ave, St. Cloud, MN 56301
- AYERS, Floyd W.** ..... 320-252-7427  
6872 Cnty Rd. 8 SE, St. Cloud, MN 56304
- BARKER, Hugh** ..... 860-657-3942  
144 Hollister Way South, Glastonbury, CT 06033
- BARRON, Lois M.** ..... 320-253-7508  
2628 Cooper Ave. S, St. Cloud, MN 56301
- BATES, William B.** ..... 320-259-1695  
633 St. Andrew Dr., Waite Park, MN 56387-1413
- BAVERY, Edgar A.** ..... 320-252-7747  
24 Pandolfo Place, St. Cloud, MN 56303
- BECK, Catherine.** ..... 612-333-5642  
121 Washington Ave. S. #401 Mpls, MN 55401
- BERGSTROM, Philip G.** ..... 218-652-3833  
24754 Highwood Trail Akeley MN 56435
- BERLING, John G.** ..... 320-252-7637  
3650 Plum Creek Drive, St. Cloud, MN 56301
- BJORKLUN, Eugene C.** ..... 320-252-9536  
1A Circle Drive, St. Cloud, MN 56301
- BLASKA, Joan K.** ..... 763-753-1079  
21429 Rum River Dr. NW, Anoka, MN 55303
- BLOOMER, Barbara Jane,** ..... 320-253-5428  
1313 River Ave. N., Sauk Rapids, MN 56379  
E-mail: bbloomer@stcloudstate.edu
- BOLITUCK, Charles.** ..... 320-251-6757  
2830 Edward Dr., St. Cloud, MN 56301-9104  
E-mail: cjb9@juno.com
- BOLITUCK, Mary A.** ..... 320-251-6757  
2830 Edward Dr., St. Cloud, MN 56301
- BORGERT, Patricia A.** ..... 952-473-5671  
570 N Brown Rd, Long Lake, MN 55356
- BREWER, A. Wilbur** ..... 218-736-8813  
S. 8022 Mills St. Apt. 218, Fergus Falls, MN 56537
- BRINK, Allen** ..... 320-252-6793  
1102-6th Ave S, St. Cloud, MN 56301
- BRUNCKHORST, Jeannette**  
PO Box 962, St. Cloud, MN 56302-0962
- BRUNCKHORST, Louis**  
PO Box 962, St. Cloud, MN 56302-0962
- BUSSE, Lawrence (Dick)**  
1132 4th Ave. N, Sauk Rapids, MN 56379
- CARLSON, Kent F.** ..... 218-847-1935  
33981 N. Cotton Lake Rd, Rochert, MN 56578
- CARPENTER, John H.**  
918 Stratford Lane West, Burnsville, MN 55337
- CARTER, P. John** ..... 320-253-6143  
217 14th Ave. So, St. Cloud, MN 56301
- CERMELE, Dick** ..... 952-930-3558  
5728 Duncan Lane, Edina, MN 55436-1604
- CLARKE, Norman F.** ..... 413-549-4381  
120 Pulpit Hill Rd #8, Amherst, MA 01002-4013
- COMSTOCK- SENTZ, Erma** ..... 218-543-4698  
35871 Northview Harbor Dr,  
Pequot Lakes, MN 56274
- CORLISS, Richard L.** ..... 320-251-9457  
1216 Riverside Dr. SE, St. Cloud, MN 56304-1655
- COULTER, John C.** ..... 320-251-6110  
2631 15th St. N., St. Cloud, MN 56303
- DULL, Alyn N.** ..... 320-252-9579  
1522 14th St. SE, St. Cloud, MN 56304-2000
- EARLES, Gail A.** ..... 906-644-2551  
6699 00.25 Road, Garden, MI 49835
- EARLES, Robert W.** ..... 906-644-2551  
6699 00.25 Road, Garden, MI 49835
- ECKKROTH, Charles A.** ..... 320-363-8103  
29381 Kraemer Lk. Rd., St. Joseph, MN 56374
- ELLIS, Bruce W.** ..... 320-252-9312  
424 Birch Dr. SE, St. Cloud, MN 56304
- ERICKSON, George O.** ..... 320-251-5557  
803 Kilian Blvd, Sr. Cloud, MN 56304
- ERICKSON, Dr. John M.** ..... 320-251-5921  
821 10th St. SE, St. Cloud, MN 56304
- ERNST, Charles L.** ..... 320-252-7839  
1815 9th Ave. SE, St. Cloud, MN 56304
- ERNEST, David J.** ..... 320-251-5162  
1455 25 St. SE, St. Cloud, MN 56304
- ERNST, Patricia J.** ..... 320-252-7839  
1815 9th Ave. SE, St. Cloud, MN 56304
- ESCALAS-CAIMARY, J.** ..... 320-253-5972  
2911 Main Prairie Rd., St. Cloud, MN 56301
- FALK, Ardis L.** ..... 320-252-7428  
210 3rd St. S. # 102, St. Cloud MN, 56301
- FALK, Armand E.** ..... 320-252-7428  
210 3rd St. S. # 102, St. Cloud MN, 56301
- FARRAH, Dr. George A.** ..... 320-251-1298  
1588 14th St. SE, St. Cloud, MN 56304
- FARRAH, Peggy** ..... 320-251-1298  
1588 14th St. SE, St. Cloud, MN 56304
- FARRELL, Kathleen.** ..... 858-581-0484  
3840 Ingraham St. #304, San Diego, CA 92109
- FIELDS, Dennis C.** ..... 320-253-4723  
1729 Cooper Ave. S, St. Cloud, MN 56301
- FISHER, Rachel** ..... 320-252-1520  
927 13th Avenue North, St. Cloud, MN 56303
- FISHER, Roland.** ..... 320-252-1520  
927 13th Avenue North, St. Cloud, MN 56303
- FROHRIP, Kenton** ..... 320-251-9290  
416 Riverside Dr. SE, St. Cloud, MN 56304
- GAMBER, Gerald K.** ..... 850-474-1298  
8787 Thunderbird Dr., Pensacola, FL 32514-5660
- GOEMER, June M.** ..... 320-253-4295  
503 7th Ave. S, St. Cloud, MN 56301-4327
- GOODRICH, Herbert** ..... 320-252-9584  
1023 Kilian Blvd., St. Cloud, MN 56304
- GOTTSHALL, James K.** ..... 503-362-9008  
6654 Huntington Circle SE, Salem, OR 97306
- GOWER, Calvin W.** ..... 320-252-3480  
Apt. No. 310, 210 3rd St. S., St. Cloud, MN 56301
- GRAHAM, Charles J.** ..... 651-645-3566  
1675 Ridgewood Lane, Roseville, MN 55113
- GREIG, Al.** ..... 320-845-2387  
P.O. Box 677 400 Soo Line Rd,  
Albany, MN 56307
- GRETHER, David F.** ..... 320-252-3896  
1406 8th Ave N, St. Cloud, MN 56303-1905
- GRIMSTAD, Don.** ..... 952-934-1167  
5586 Nantucket Place, Minnetonka, MN 55345
- GROVER, Larry** ..... 320-252-0290  
1723 12th Ave. SE, St. Cloud, MN 56304
- GRUNERUD, James** ..... 320-251-2206  
536 Montrose Rd., St. Cloud, MN 56301
- GRUVER, Calvin D.** ..... 320-252-0036  
7890 Jasmine Loop NW, Sauk Rapids, MN 56379
- GUTTETER, Dr. Lee J.** ..... 715-682-2516  
221 Prentice Heights Rd., Ashland, WI, 54806
- GYLLSTROM, Mabeth S.** ..... 218-495-3689  
37328 Eldorado Beach Rd, Battle Lake, MN 56515
- HALBERG, Dee** ..... 715-381-9666  
1707 Fairway Dr., Hudson, WI 54016
- HALBERG, Laurie** ..... 715-381-9666  
1707 Fairway Dr., Hudson, WI 54016
- HARK, Edwin** ..... 320-393-2492  
8985 Sanbur Trl. NW, Rice, MN 56367-8612
- HARTKOPE, Pat.** ..... 763-261-4268  
8820 125th Ave., Becker, MN 55308
- HARPER, Jessie D.** ..... 320-252-4152  
2216-10th Ave S., St. Cloud, MN 56301
- HEAD, Lois M.** ..... 320-252-7348  
2810 Island View Ct., St. Cloud, MN 56301  
email: lhead@stcloudstate.edu
- HELLWIG, David** ..... 320-252-9447  
503 9th Ave. S., St. Cloud, MN 56301
- HENDRICKS, Robert H.** ..... 406-883-0802  
1701 Hillcrest Drive, Polson, MT 59860
- HIGGINS, Robert A.** ..... 952-941-5273  
11260 Windrow Dr., Eden Prairie, MN 55344
- HOLDEN, Donald** ..... 320-368-8625  
15302 Knightwood Rd., Cold Spring, MN 56320
- HOLMGREN, Marvin** ..... 320-251-7226  
115 Lone Oak Ct., Waite Park, MN 56387-1451
- JACOBSON, Joan** ..... 320-252-8471  
915-9th St. So. Apt. 208, St. Cloud, MN 56301
- JOHNSON, James R.** ..... 320-252-5706  
66 Woodhill Rd., St. Cloud, MN 56301
- JOHNSON, James W.** ..... 320-251-0023  
3494 Riviera Rd, Sartell, MN 56377
- JOHNSON, Louise H.** ..... 320-252-7338  
2030 Stocking Dr., St. Cloud, MN 56303
- JOHNSON, Robert W.** ..... 320-654-9873  
1529 Prairie Hill Rd., St. Cloud, MN 56301
- JOHNSON, Vincent A.** ..... 320-251-7807  
5910 16th Ave. SE, St. Cloud, MN 56304
- KAMMERMEIER, Martin A.** ..... 320-253-0818  
54 Willow Creek Dr., Waite Park, MN 56387
- KARVEL, George R.** ..... 320-255-8989  
PO Box 1760, St. Cloud, MN 56302
- KASPER, John D.** ..... 320-252-4998  
5764 16th Ave. SE, St. Cloud, MN 56304
- KEABLE, Doreen M.** ..... 320-363-7700  
14150 Fruit Farm Rd., St. Joseph, MN 56374
- KELSEY, Ken** ..... 320-252-1211  
5835 Sandy Dr., St. Cloud, MN 56303
- KEMP, William H.** ..... 320-252-2774  
5845 Pleasant Lane, St. Cloud, MN 56303
- KENNEDY, Keith** ..... 320-253-1680  
821 11th St. SE, St. Cloud, MN 56304-1628
- KITTEL, Norman G.** ..... 541-547-3144  
Box 700, Yachats, OR 97498

- KORTE**, Gerald ..... 320-252-6086  
1577 52nd Street S.E., St. Cloud, MN 56304
- KOSEL**, Pat ..... 320-252-4851  
1105 19th St. S., St. Cloud, MN 56301
- KRUEGER**, Albert H. .... 320-251-2757  
959 Willow View Circle, Waite Park, MN 56387
- LAAKSO**, John W. .... 320-236-7970  
3496 160th St., South Haven, MN 55382
- LACROIX**, Phyllis ..... 320-253-5834  
1700 11th Ave. SE, St. Cloud, MN 56304
- LACROIX**, William J. .... 320-253-5834  
1700 11th Ave. SE, St. Cloud, MN 56304
- LAHREN**, David ..... 320-253-4878  
1216 Mill Creek Circle, St. Cloud, MN 56303
- LANE**, Richard B. .... 320-363-8411  
PO Box 28, St. Joseph, MN 56374-0028
- LEE**, Dae C. .... 763-717-7385  
8775 Dunkirk Ct. NE, Blaine, MN 55449
- LEJA**, Alfred E. .... 320-251-7796  
1615 15th Ave. SE #223, St. Cloud, MN 56304
- LEWIS**, James F. .... 320-251-7424  
229 Wilson Ave NE, St. Cloud, MN 56304
- LIEBERMAN**, Harold ..... 320-252-4356  
3200 County Rd. 8 SE, St. Cloud, MN 56304
- LUKER**, Albert ..... 320-529-9281  
2000 15 Ave SE #118, St. Cloud, MN 56304
- MAGNUS**, Douglas L. .... 320-634-4145  
17197 N. Pelican Lake Rd., Glenwood MN 56334
- MATTHIAS**, Howard E. .... 623-933-7241  
13031 98th Drive, Sun City, AZ 85351-3225
- MEDLER**, Meredith A. .... 320-252-0036  
7890 Jasmine Loop NW, Sauk Rapids, MN 56379
- MILLER**, Joan D. .... 320-252-4823  
317 16th Ave. SE, St. Cloud, MN 56304
- MORTRUDE**, Gordon ..... 320-252-9102  
1615 - 15 Ave. SE Apt. 323 St. Cloud, MN 56304
- MORTRUDE**, Lowell A. .... 320-252-8157  
305 16th Ave SE, St. Cloud, MN 56304
- MOSER**, Marilyn ..... 320-202-0315  
1216 2nd St. NE #8, St. Cloud, MN 56304
- NESTEL**, Gerald E. .... 320-251-1327  
P.O. Box 36 Sartell, MN 56377-0036
- NUNN**, William H. .... 763-479-1685  
5036 So. Lakeshore Dr., Maple Plain, MN 55359
- OLBERDING**, Angie ..... 320-252-3839  
3502 15th St. N. St. Cloud, MN 56303
- OLSON**, Noel W. .... 605-336-8245  
3215 Riversedge Way, Sioux Falls, SD 57105-4267
- O'NEILL**, James E. .... 320-255-9483  
1564-14th St. SE, St. Cloud, MN 56304
- OSENDORE**, Frank P. .... 320-251-3587  
1020 N 37th Ave., St. Cloud, MN 56303
- PARHAM**, Sidney F. .... 845-882-4679  
431 Chapel Hill Rd, Hancock, NY 13783
- PARROTT**, June M. .... 651-222-0869  
753 Marshall Ave., St. Paul, MN 55104
- PARTCH**, Max ..... 928-474-6529  
1409 Alpine Heights Dr., Payson, AZ 85541
- PATTON**, Dale W. .... 480-833-2406  
9508 E. Riggs Rd. Apt. 106, Sun Lakes, AZ 85248
- PECK**, John H. .... 320-685-3365  
12299 Sauk River Rd, St. Cloud, MN 56301
- PERKINS**, Eugene ..... 320-252-5103  
1570 14th St. SE, St. Cloud, MN 56304
- PERKINS**, Lorraine ..... 320-252-5103  
1570 14th St. SE, St. Cloud, MN 56304
- PHILLIPS**, Alan M. .... 320-252-3587  
1013 8th Ave SE, St. Cloud, MN 56304
- PHILLIPS**, John N. .... 612-872-6660  
1425 W 28th St., Minneapolis, MN 55408
- PHILLIPS**, Mary H. .... 612-872-6660  
1425 W 28th St., Minneapolis, MN 55408
- PIETZ**, Reuel H. .... 320-252-9686  
3016 Dunbar Road, St. Cloud, MN 56301
- PROCHNOW**, Robert R. .... 505-891-0685  
827 Country Club Dr. #2C,  
Rio Rancho, NM 87124
- PURDOM**, Boyd A. .... 612-331-4170  
110 Bank St. S.E. #401, Mpls. MN 55414
- PURDOM**, Dixie D. .... 612-331-4170  
110 Bank St. S.E. #401, Mpls, MN 55414
- RAUCH**, Keith ..... 623-214-7530  
19615 N. 141st Ave., Sun City West, AZ 85375
- RAUCH**, Margaret ..... 623-214-7530  
19615 N. 141st Ave., Sun City West, AZ 85375
- REHWALDT**, Charles A. .... 320-251-6621  
1759 14th St. So., St. Cloud, MN 56301
- REID**, Sherwood ..... 320-252-0782  
2777 - 14th Ave. SE, St. Cloud, MN 56304
- ROEHL**, Francis J. .... 320-252-0835  
1624 Wash. Memorial Dr., St. Cloud, MN 56301
- ROEHL**, Rosemary F. .... 320-252-0835  
1624 Wash. Memorial Dr., St. Cloud, MN 56301
- ROWLAND**, H. Ray ..... 320-363-4476  
29467 Kraemer Lake Rd., St. Joseph, MN 56301
- RUSSELL**, Mary F. .... 320-523-1476  
904 W. Fairview, Olivia, MN 56277
- RYDBERG**, David ..... 320-252-6336  
716 So. Park Place, St. Cloud, MN 56301
- RYLANDER**, John ..... 320-285-4456  
16506 Cty. Rd. 102, Grey Eagle, MN 56336
- SCHELSKE** Alvin H. .... 352-394-5414  
11209 Elderberry Court, Clermont, FL 34711
- SCHMIDT**, Orville ..... 320-252-0396  
1012-18 St. SE, St. Cloud, MN 56304
- SCHMIDT**, Russell H. .... 320-252-1438  
1017-24 Ave N, St. Cloud, MN 56303
- SCHRAMEL**, Doris ..... 320-203-7501  
912 Killian BLVD SE, St. Cloud, MN 56304
- SCHULZETENBERG**, Tony ..... 320-252-0593  
1242-14th St. N. St. Cloud, MN 56303
- SIKKINK**, Don ..... 520-818-3508  
1097 E. Rising Sun Dr., Oro Valley, AZ 85737
- SIMPSON**, Dorothy ..... 218-943-2911  
Box 116, Miliona, MN 56354
- SIMPSON**, Mike ..... 218-943-2911  
Box 116, Miliona, MN 56354
- SMELSER**, Lawrence B. .... 321-984-9954  
2188 Clover St. NE, Palm Bay, FL 32905  
email: lsmelser@cfl.r.com
- SPRAGUE**, David ..... 320-253-2558  
933 Jeffrey Ct., St. Cloud, MN 56303
- STANEK**, James F. .... 320-252-0604  
6036 16th Ave SE, St. Cloud, MN 56304
- STINSON**, James S. .... 320-363-7413  
9435 Crestview Ct., St. Joseph, MN 56374  
email: jstinson@stcloudstate.edu
- STINSON**, L. Marilyn ..... 320-363-7413  
9435 Crestview Ct., St. Joseph, MN 56374
- SUMMERS**, Marcia A. .... 320-252-3553  
2688 13th Ave. SE, St. Cloud, MN 56304
- SUNDBY**, Larry. .... 320-252-0847  
2541 SE 14 1/2 Ave., St. Cloud, MN 56304
- SWANSON**, Dale L. .... 320-685-8363  
17202 Honeysuckle Rd., Cold Spring, MN 56320
- SWENSON**, Alf A. .... 320-252-9691  
1820 9th Ave., St. Cloud, MN 56304
- SYKORA**, Merle H. .... 320-743-2239  
8789 116th St., Clear Lake, MN 55319
- TALLENT**, Dr. Dwaine R. .... 320-252-8131  
1632 Oak Road, St. Cloud, MN 56303
- TEMPLIN**, Dorothy E. .... 417-264-3276  
PO Box 53, Thayer, MO 65791
- TENNISON**, Philip C. .... 763-559-7075  
3947 Niagara LN., Plymouth, MN 55446
- THORNBERG**, Dr. Hope B. .... 952-546-8831  
8900 28th St. W., St. Louis PK, MN 55426  
e-mail: hophethornberg@msn.com
- TIDEMAN**, Philip ..... 320-676-8434  
5589 Trillium Road, Wahkon, MN 56386
- TORBORG**, Jerry ..... 320-252-1576  
948 35th Ave N, St. Cloud, MN 56303
- TROYER**, Jane ..... 218-546-6771  
P.O. Box 97, Crosby, MN 56441
- TRUMMEL**, Donald ..... 320-251-0485  
802 14th St. SE, St. Cloud, MN 56304
- UMERSKI**, Myron ..... 320-251-6913  
1917-Linda Ln, St. Cloud, MN 56301
- VANDELL**, Roland ..... 320-251-9244  
1506 Kilian Blvd, St. Cloud, MN 56304
- VAUGHTER**, Paul H. .... 1243 4th St. S., Sauk Rapids, MN 56379
- VICK**, Carol ..... 320-253-2104  
954 Longview Dr., St. Cloud, MN 56304
- VICK**, Charles F. .... 320-253-2104  
954 Longview Dr., St. Cloud, MN 56304
- VOELKER**, Francis H. .... 320-252-4563  
613 Scenic Drive, Sartell, MN 56377
- VOELKER**, Ludmila A. .... 320-252-4563  
613 Scenic Drive, Sartell, MN 56377
- WESTBY**, Jerry ..... 320-685-3557  
23738 Cty. Rd. 2, Cold Spring, MN 56320
- WICK**, Robert H. .... 320-251-5837  
1720 North 6th Ave., St. Cloud, MN 56303
- YOUNGNER**, Philip. .... 320-251-3115  
919 18th St. SE, St. Cloud, MN 56304
- YUNGER**, Ramona ..... 320-251-1134  
2317-10th Ave So, St. Cloud, MN 56301
- ZNIEWSKI**, Jan DeBerry ..... 320-253-9408  
68 Woodhill Rd., St. Cloud, MN 56301  
E-mail: janzniewski@yahoo.com

**INTERSESSION 2001:**

May 21	Monday	3-week Intercession begins
May 28	Monday	Memorial Day Holiday
June 8	Friday	3-week Intercession ends
June 11	Monday	Grades due at noon

**SUMMER 2001:**

June 8	Friday	Duty day for faculty teaching both sessions
June 11	Monday	First Session classes begin
July 4	Tuesday	No classes, non-duty day
July 13	Friday	First Session Classes end
July 16	Monday	Grading Day; 1st SS Grades due at 4 p.m.
July 16	Monday	Second Session classes begin
August 16	Thursday	Second Session classes end
August 17	Friday	Grading Day; 2nd SS
August 20	Monday	Grades due at noon

**ACADEMIC YEAR 2001-2002:****FALL SEMESTER 2001:**

August 27	Monday	Faculty Workshop Day
August 28-30	Tuesday-Thursday	University Convocation
September 3	Monday	Labor Day Holiday-Move-in Day
September 4	Tuesday	Registration and Advising Day
September 5	Wednesday	Classes begin
November 12	Monday	Veterans Day observed-Classes in session, Offices closed
November 22-23	Thursday-Friday	Thanksgiving Holiday (Classes end at 5:00 p.m.Wednesday)
December 13	Thursday	Last day of instruction
December 15	Saturday	Commencement
December 14-20	Friday-Thursday	Final examinations
December 21, 26-27	Friday, Wednesday-Thursday	Grading Days-Grades due by 4:00 p.m. Thursday

**SPRING SEMESTER 2002:**

January 10-11	Thursday-Friday	Faculty Workshop Days
January 14	Monday	Classes begin
January 21	Monday	Martin Luther King Day Holiday
		No classes; Offices closed
February 18	Monday	Presidents Day – Classes in session
		Offices closed
March 11-15	Monday-Friday	Spring Break
May 3	Friday	Last day of instruction
May 6-10	Monday-Friday	Final examinations
May 11	Saturday	Commencement
May 13-14	Monday-Tuesday	Grading Days-Grades due by 4:00 p.m. Tuesday

**INTERSESSION 2002:**

May 20	Tuesday	3-week intercession begins
May 27	Monday	Memorial Day Holiday
June 7	Friday	3-week Intercession ends
June 10	Monday	Grades due at noon

**SUMMER 2002**

June 7	Friday	Duty day for faculty teaching both sessions
June 10	Monday	First Summer Session Classes begin
July 4	Thursday	No classes, non-duty day
July 12	Friday	First Summer Session classes end
July 15	Monday	Grading Day-1st SS grades due by 4:00 p.m.
July 15	Monday	Second Summer Session classes begin
August 15	Thursday	Second Summer Session classes end
August 16	Friday	Grading Day-2nd SS



# Student organizations

Organization Name	Contact	Phone
ACACIA Fraternity	Ryan Dawald	251-2380 ext. 210
Accounting Club		
ACT First		
Advertising Federation of SCSU (AdFed)	Danyel Gunnelsson	230-4208
Aero Club	Steve Anderson	255-2978
African Student Association	Adeboye Abiodun	202-9003
AIESEC	Angie Ostlie	420-6092
Alpha Eta Rho	Shane Gerwing	320-230-8863
Alpha Phi Sigma	Dawn Leeman	240-8152
Alpine Ski Team	Benjamin Hallen	259-7742
American Association of Airport Executives (AAAE)	Rachelle Minick	255-5246
American Choral Directors Association-Student Chapter		
American Indian Student Organization	Cory Lawrence	224-5815
American Marketing Association (AMA)	Andrew Gruebling	255-3770
American Scandinavian Friendship Association	Ingrid Liljas	229-7435
American String Teachers Association	Bvelyn Campbell	251-2736
Amnesty International	Melanie Lahr	251-2783
Arabic Student Organization (ASO)		
Arashi Taiko Dan (Japanese Classical Drum)	Mike Ebihara	229-2952
Arts de Mano Club	Tim McConnell	761-1682
Arts Students Union	Bruce Tapola	255-4106
Association for Computing Machinery	Jamie Overholt	259-6478
Association for Women in Communications		
Association of the Education of Young Children	Laura Heinen	239-8836
ATA Taekwondo Club	Russ Elynk	253-7647
Aviation Ambassadors	Tiffany Smith	255-2482
Bahai Club	Coral Jentz	529-6613
Bangladesh Student Association	Nazimuddin Mirza	259-4113
BCIS Club	Alec McKinley	240-1090
Behavior Analysis Network and Design	Kim Schulze	255-2258
Benton Hall Council	Amanda Seelen	255-3354
Beta Gamma Sigma Honor Society	Mark Schmidt	255-3257
Bill of Rights Club	Justin Turcote	320-492-5887
Biology Club	Heidi Woodruff	529-1280
Bowling Club	Gary Yoshimoto	255-3790
Breaking Barriers	Tracy Ore	654-5570
Brower Society	Dr. Emilie Schultz	255-4899
Campus Advocates Against Sexual Assault	Lee LaDue	255-3995
Campus Crusade for Christ	Chuck Malloux	259-1186
Career Development Council	Karie Quiring	255-3756
Catholic Student Community / Newman Center	Kevin Anderson	251-3260
Cheer Team	Lisa Clemens	229-1640
Chemistry Club	Victoria Anderson	420-4641
Chi Alpha Christian Fellowship	David Martin	420-7413
Chi Sigma Iota - Rho Alpha Delta Chapter	John Hotz	255-2240
Chi Sigma Rho Social Sorority	Nichole Carrar	253-2493
Chinese Academic Association	Shyh Jia Ong (Chris)	203-7720
Chinese Students Association	Leiman Rusli	229-0914
CINESCOPE	Marshall Simmons	320-543-3059
College Democrats		
College Libertarians	Scott Bushee	202-8773
College of Business Executive Council (COBEC)	Joan Frie	255-3262
College Republicans	Tan Thai	255-2652
Communications Studies Club	Sam Seley	229-7557
Community Development Society	Lisa Krampitz	229-9718
Community Psychology Club	LeeAnn Jorgensen	255-4915
Concert Choir	Dr. Michael Tamte-Horan	255-2260
Council of African-American Students (CAAS)	Tasha Taylor	253-5640
Creative Writing Club		
Criminal Justice Association	Dawn Leeman	240-8152
Dance Marathon	Ryan Dawald	251-2380 ext. 210
Dance Team		
Delta Phi Alpha Honor Society	Dr. Phyllis E. Vanburen	255-2299
Delta Phi Epsilon Sorority	Danielle Grabowski	420-9979
Delta Sigma Phi Fraternity	Nathan Bisping	253-9755
Delta Sigma Pi	Jenny McDowell	230-0662
Delta Zeta International Sorority	Rachel Hughes	229-2866
Dogg Pound Club	Kelly Cummins	654-0215
Dramatic Action	Shireen Ghorbani	255-3229
Earth Action Coalition	Sarah Hollinger	230-1972
E-Commerce Club	Rob Hangartner	420-0234
Economics Association	Sean McAvoy	
Education Minnesota Student Program (EMSP)	Katherine Wilcox	255-2396
English Graduate Student Association	Royal Blond-Griggs	255-2134
Environmental & Technological Society (ETS)	Kurt Helgeson	255-3127
E'Ship Club	Rick Rewerts	529-8455
Equestrian Team	Laura Johnson	230-1202
Eta Kappa Nu Honor Society		
Experimental Psychology Research Group	Beth Hecker	252-4884
Fencing Club	Mark Fritz	255-4428
Forensics (Competitive Speech)	Michael Kirch	255-4782
French Club	Rebecca Hanson	203-7180
Future Art Educators	Megan Ballengee	230-1981
Games Club	Sean Wachter	202-2971
Gamma Iota Sigma	Steve Lutzke	240-9094
Gamma Theta Upsilon Honor Society		
Geographic Infor Sciences	Zachary Christoff	320-492-2695
German Club	Kim Stewart	240-0230
GLBT Alliance	Amanda Golly	420-9059
Global Society for the Advancement of Leadership	John Palmer	255-2246
Habitat for Humanity	Mike Sharp	252-9701
Health Promotion Peer Educators	JoAnne Kane/Troy Stafer	255-4850
Hmong Student Organization	Solomon Lo	255-4444
Horizon-Assoc. for International Business Ventures		
Hunting and Fishing Club		
India Heritage Club	Uravashi Singh	420-7406
Indonesian Student Organization	Alianto	229-0914
Interfraternal Council (IFC)	Craig Schapira	230-6317
International Relations Club/Global Issues Forum	Tzong Chang	255-4571
International Student Association (ISA)	Tsering Doma Tuladhes	252-6468
International Women's Club		
Intersarsity Christian Fellowship	Mike Scholten	240-9134
Investment Club	Mark Richardson	420-5830
Japan Club		
Jewish Student Association	Heidi Aldes	654-5166
Jugglers Against Oppression	Kramer Poppitz	654-5166
Kappa Delta Pi Honor Society	Michael Davis	
Kappa Eta Kappa Electrical Engineering Fraternity		
Kappa Phi Omega Sorority	Tessa Schaefer	203-9361
Korean Student Association		
Kozmik Kaperz Rocky Horror Picture Show Club		
KVSC 88.1 FM	Jo McMullen	255-3053
Kyokushin Karate Club	Ko Aizawa	656-0243

## 34 STUDENT ORGANIZATIONS

LaCrosse Club (Mens) .....	Josh Polikowsky	654-1869	Sigma Alpha Iota .....	Evelyn Campbell	251-2736
LaCrosse Club (Women's) .....			Sigma Delta Pi Honor Society .....	Elaine Fuller Carter	255-4141
Laestadian Lutheran Club .....	Charlotte Plough	529-8179	Sigma Phi Omega-Beta Zeta Chapter .....	Rona Karasik	654-5224
Lambda Phi Eta Honor Society .....			Skydiving Club .....	Miles Hubbard	597-4168
Latter Day Saints Student Assoc. ....			Social Work Association .....	Damon Quade	202-1813
Lutheran Student Fellowship .....	Barb Hertling	259-1577	Social Work Peer Advisors .....	Samantha Bakke	654-9255
Malaysian Students Association .....	Chow-Poing Ngew	202-7852	Society for Creative Anachronism .....	Jenny Sather	
Maranatha Campus Ministries .....	Sharlene Rainbow	230-1695	Society of Manufacturing Engineers .....		
MECHA .....	Dan Martinez	420-2202	Society of Professional Journalists .....	Gretchen Lundberg	320-274-5690
Medical Professions Association (MPA) .....	Elizabeth Wood	259-5627	Society of Unified Management Organizations .....	Carie Pfeffer	656-9649
Minnesota Community Affairs on-Campus .....			Society of Women Engineers .....		
Mitchell Hall Council .....	Christine Henning	255-4596	Sociology Club .....	Jodi Burnmeister-May	654-5496
Motorcycle Club .....	Tim McConnell	291-2499	Southeast Asian Organization .....	Mary Pynasak	259-0797
Music Educators National Conference Chapter 39 .....	Evelyn Campbell	251-2736	Spanish Club .....	Gwen Rosh	259-0174
Muslim Student Association .....	Zahid Islam	229-0812	Statistics Club .....	Bryan Gajewski	654-5324
National Organization for the Reform of Marijuana Laws/Ann Ilminen .....		253-5784	Student Coalition Against Racism (SCAR) .....	Holly Santiago	333-3274
National Residence Hall Honorary .....	Christopher Walker	255-2312	Student Council for Exceptional Children .....	Janelle Roberts	240-6809
National Society of Collegiate Scholars .....	Lindsay DeRosia	259-1447	Student Employment Services .....		255-3756
National Student Speech Language Hearing Association .....			Student Government .....	Shaje Garry	255-3751
National Weather Association .....	Daria Scott	529-0178	Student Graphic Design Association .....	Keith Christensen	255-4807
Nepalese Student Association .....	Pravesh Khadka	240-7925	Student Representative Assembly .....	Danielle Grabowski	255-4863
Nonviolent Alternatives .....	Mike Sharp	252-9701	Students for Educational Equity .....	Paula Bradford Keider	255-2944
Otaku Society .....	Jessica Walsh	255-4555	Students for Social Change .....		
OUTLOUD! .....	Heidi Aldes	654-5166	Students of Hope .....		
Pagan Alliance .....	Jessica Walsh	255-4555	Tang Soo Do Karate .....	Tim McConnell	291-2499
Paintball Club .....			Tau Kappa Epsilon Fraternity/ Theta Rho Chapter .....	James Goodman	255-0853
Pakistani Students Association .....	Forhad Hossain	255-4493	Tea Ceremony Club .....	Seiko Hoshikawa	252-2737
Panhellenic Council .....	Jessica Gallant	654-5152	Teaching English as a Second Lang. Assoc. (TESLA) .....	Shiela Marquardt	
Phi Alpha Theta Honorary Society .....			Theta Chi Fraternity .....	Chad Grimmer	230-4417
Phi Chi Theta .....	Jenny Stevert	240-8240	Travel & Tourism Club .....	Amanda Hagan	320-291-0406
Phi Delta Kappa .....	Jessica Gallant	255-1740	Ultimate Frisbee Club .....	Todd Owens	656-7790
Phi Epsilon Alpha Sorority .....	Jessica Gallant	255-1740	United Ministries in Higher Education .....	Mike Sharp	252-9701
Phi Kappa Phi Honor Society .....			University Ambassadors .....	Pat Krueger	255-4046
Phi Kappa Tau Fraternity .....	Jeff Ritter	420-4923	University Chronicle .....	Christine Johnson	255-4086
Phi Lambda Upsilon Honor Society .....			University Lutheran .....	Signe Gray / Darius Larsen	252-6183
Physics & Astronomy Club .....	Sarah Reed	255-0870	University Program Board .....	Chris Monson	255-2205
Pi Delta Phi Honor Society .....	Mary Savage	255-4141	University Singers .....	Kris Latcham	320-243-6021
Pi Kappa Delta Honorary Fraternity .....	Michael Kirch	255-4782	University Sports Band .....		
Pi Sigma Alpha Honor Society .....			University Toastmasters .....	John Gilder	259-8021
Pink Camel Belly Dancing Club .....	Yoko Honda	654-1719	Upper Mississippi Harvest .....	Andy Brick	251-9656
Players Performance Group .....			Upsilon Pi Epsilon Honor Society .....	Jamie Overholt	259-6478
Pre-Law Association .....	Angela Bennett	202-8404	UTVS Television .....	Kevin Nagle	654-5476
Prevention of AIDS in Africa .....	Adeboye Abiodun	202-9003	Vegetarian Club .....		
Professional Health Organization for Students .....			Vietnamese Students Association .....	Thuy Phan	420-7711
Psychology Club / Psi Chi .....	Dr. Leslie Valdes	255-3092	Voice of Teacher Education Students (VOTES) .....		
Public Relations Student Society of America (PRSSA) .....	Jeff Opp	255-4876	Volleyball Club (Men's) .....	Jason House	255-2843
Real Estate Association .....	Luke Knese	612-747-9905	Walt Disney World College Program Alumni Association .....	Russell Heigl	259-4657
Residence Hall Association .....	Sera Scholl	255-2478	Wild Life Society .....	Melissa Olson	202-0467
Rock Climbing Club .....	Pete Sexton	320-558-2379	Wind Ensemble .....		
Rowing Club .....	Andrew Donham	230-4312	Women's Club Hockey .....	Brenda Schute	203-8173
Rugby - Men's .....	Joe Lang	420-5993	Women's Equality Group (WEG) .....	Kim Kokett	251-9079
Rugby - Women's .....	Jessica Campeau	320-260-3478	Women's Honors College (WHC) .....	Jamie Wymann	529-8418
Russian Club .....			WW Holes Hall RHA .....		
Semi-Nude Philosophy .....	Eero Laine	255-2435	Z-Club .....	Neil LeClair	255-3831
Sherburne Hall Council .....	Dan McClure	255-3987			
Shoemaker Hall Council .....	Andrea M. Lawrence	255-4597			
Shotokan Karate .....	Alan Mattanda	229-0774			

# ST. CLOUD STATE UNIVERSITY

A tradition of excellence and opportunity

## LEADERSHIP

Dedicated to Preparing Students for Leadership and Academic Excellence.

Services Provided by Multicultural Student Services

- Multicultural Academic Support Center: Academic services for students. EB B121 (320) 255-3976
- Mentoring Program: Making the transition to college. EB B121 (320) 255-3976
- Athletes for Success in the Classroom: Academic support for student athletes. Dr. Richard R. Green House, 809 4th Ave. So (320) 654-5392
- Multicultural Tutoring Program: Tutorial services for students of color. Dr. Richard R. Green House, 809 4th Ave. So (320) 654-5392
- Multicultural Activities Center: Programming & events planning AMG 137 (320) 255-3003



**ST. CLOUD STATE UNIVERSITY**  
 A tradition of excellence and opportunity  
 137 ATWOOD CENTER  
 720 4TH AVE SO • ST. CLOUD  
 320.255.3003  
<http://www.stcloudstate.edu/~mss>

092501/53181

# just get there!

Competence  
 cost-effectiveness  
 convenience  
 confidentiality

Our Cs are  
**WAY ABOVE**  
 average!



**SCSU Student Health Services**  
 "A Tradition of Excellence in Student Health Care"

Information.....255-3191  
 Appointments.....255-3193  
 Pharmacy.....255-4852  
 ADAPT and Health  
 Promotion.....255-4850  
[www.stcloudstate.edu/~healthsv](http://www.stcloudstate.edu/~healthsv)

ST. CLOUD STATE UNIVERSITY  
 A tradition of excellence and opportunity



1001/537483

## YOUR BANK ON CAMPUS.

- **FREE** TCF Campus Card Checking (with an SCSU Campus Card)
- **FREE** first order custom SCSU checks
- **FREE** SCSU sweatshirt with your first deposit
- **FREE** TCF® Check Card\*
- **FREE** On-line banking [www.tcfexpress.com](http://www.tcfexpress.com)
- **FREE** 24 Hour automated phone service



**Other Locations to Serve You:**

- TCF Downtown 660 Mall Germain
- TCF St. Cloud West 200 25th Ave. S.
- TCF/Cub Foods East 1001 4th St. SE
- TCF Cub Foods West 250 13rd Ave. S.

\*No annual fee. No fees for merchant transactions processed through VISA or for ATM transactions at TCF-owned ATMs. Transaction fees may apply in other circumstances—refer to TCF Services & Prices brochure for details.

©2001 TCF Bank Member FDIC • [www.tcfexpress.com](http://www.tcfexpress.com)

**TCF**  
 The Campus Card Bank  
 Atwood Center  
**252-6105**

00188747

## ENRICH YOUR LIFE by Discovering the World!



St. Cloud State University  
 Center for International Studies  
 Phone: 320.255.4287  
 Web: [www.stcloudstate.edu](http://www.stcloudstate.edu)  
 Email: [instudy@stcloudstate.edu](mailto:instudy@stcloudstate.edu)

**ST. CLOUD STATE UNIVERSITY**  
 A tradition of excellence and opportunity

100101/533133

# just get there!

ST. CLOUD STATE  
UNIVERSITY  
A tradition of excellence and opportunity

after this, the  
corporate ladder  
will be a piece of  
**[cake]**



In the course of facing challenges like this, you'll learn how to think on your feet. Stay cool under pressure. Take charge. Talk to an Army ROTC rep. You'll find there's nothing like a little climbing to help prepare you for getting to the top.

### ARMY ROTC

Unlike any other college course you can take.

For more information call 320-255-2952  
or stop by SCSU Campus, Stewart Hall, Room #11  
or email: 405c@stcloudstate.edu

## Your Friendly... Family Dentistry!



We accept most insurance plans. • Emergency care available.

New Patients Welcome!

• Dr. Braunreiter • Dr. McBroom



252-6233  
44 North 28th Avenue  
• St. Cloud

# CAMPUS mart

IN ATWOOD

On-Campus Convenience!



- Food Items
- Beauty Aides
- School Supplies
- Gifts
- Clothing

HOURS:

Mon.- Fri 7:30 AM - 10:00 PM  
• Sat 9:00 AM - 10:00 PM  
• Sun Noon - 10:00 PM



**251-0574**

Located in Atwood Center

1001553146

GOTTA  
BE  
DOMINOS



GET THE DOOR.  
IT'S DOMINOS.™

**mega deal**  
LARGE Pizza\* with your  
choice of toppings **\$8.99**

\*X-large \$2 more \*Deep dish extra  
\*No double portions  
\*not valid on 2xTuesdays

EXPIRES  
9/30/02  
CODE 3



waiter park 253-8520  
save rapids 251-4885  
st. cloud 259-1900

Valid at participating stores only. Customer pays sales tax.

10101557462

# Get the card...

## CAMPUS CARD OFFICE

Campus Card Office  
Atwood Memorial Center  
320-529-1683  
Matt Trombley, Manager

## AT&T CALLING CARD

1-800-445-6063  
Customer Care Center

## TCF BANK

Atwood Memorial Center  
320-252-6105  
Shirley Ringhand, Manager

Lost, stolen or damaged cards will be replaced for a service fee of \$10. The SCSU Campus Card is the property of St. Cloud State University and is non-transferable. Immediately report lost or stolen cards to the card office at 320-529-1683.

**ST. CLOUD STATE UNIVERSITY**  
*A tradition of excellence and opportunity*



Students can get their  
free card at the Campus  
Card office located in the  
northwest corner on the  
main floor of Atwood Memori-  
al Center.

the SCSU  
**Campus**  
CARD

### **REGISTRATION AT SCSU**

At St. Cloud State University enrollment requests may be processed by accessing either the Touchstone Registration System (320-654-5288) or the Online Registration and Student Information System ([www.StCloudState.edu/registerline/index.html](http://www.StCloudState.edu/registerline/index.html)). Both of these systems are briefly described below. More complete information may be found in the Semester Schedule booklet.

### **TOUCHTONE REGISTRATION**

Touchtone registration is one component of the Office of Records and Registration's voice response system. The voice response system will allow a student to add classes, drop classes, verify a class schedule, search for open classes and confirm an assigned registration time using a touchtone telephone.

Students will be held responsible for all transactions and adjustments made to their class schedule using the Touchtone Registration System and all financial and academic consequences that result from that schedule. Students are also responsible for all charges associated with phone calls. Calls may be monitored for security and evaluations.

There are no restrictions on how often the Touchtone Registration System may be accessed, but each call is limited to 10 minutes. After being connected to TtRS, if no entry is made within 45 seconds, the system will terminate the call.

All financial, academic and other "holds" must be cleared before attempting to add classes. Since it may take up to three working days for "holds" to be removed, it is important that all financial obligations are paid as soon as they become due. A late payment will mean a delay in accessing the Touchtone Registration System.

### **ONLINE REGISTRATION AND STUDENT INFORMATION SYSTEM**

New to St. Cloud State University this fall semester is the Online Registration and Student Information System. This web-based system may be used to confirm an assigned registration time, add and/or drop classes, search for open classes, view a class schedule and check for grades and holds. The system may be accessed through the SCSU Home Page.

Students will be held responsible for all transactions and adjustments made to their class schedule using the Online Registration System and all financial and academic consequences that result from that schedule.

All financial, academic and other "holds" must be cleared before attempting to add classes. Since it may take up to three working days for "holds" to be removed, it is important that all financial obligations are paid as soon as they become due. A late payment will mean a delay in accessing the Online Registration and Student Information System.



**AADLAND Eric R** Shoe (FR) 255-4659  
**AALGAARD Adam** 1892 530th St Rush City (SR) 358-4360  
**AANDAL Julie R** 13426 Ferns Ave Apple Valley (GR) 929-2625  
**AANNESON Jade R** (JR) 255-5311  
**Lindsay M** Holes (FR) 286-2931  
**Robert M** Box 528 Cooke (FR) 255-5311  
**AARNES Erik J** 1401 18th St Cl Hastings (SO) 229-7456  
**ASERUD Lisa J** 819 5th Ave S Apt 104 (SR) 229-7456  
**ABALA Owar O** 1002 7th St SE #204 (FR) 612-533-7371  
**ABBOTT Nicole** 332nd Ave N Crystal (JR) 612-533-7371  
**ABOUKADER Mohamed H** 3540 W St Germain St #109 (SR) 252-7778  
**ABEL Benjamin R** 612-593-9440  
 1811 Wyoming Ave N Crystal (SR)  
**Christopher J** 1608 Tyler Path (JR) 259-5336  
**Jon C** 227 19-2 Ave N (SO) 253-0116  
**ABELMAN Jeffrey J** 906-663-4985  
**ABELN Jessica A** Hill (FR) 255-4572  
**ABERA Deratut** 1400 24th St E Minneapolis (SO) 612-724-0555  
**ABFALTER Jillian J** 6265 6th St NE Foley (JR) 968-6529  
**Melissa M** 205 24 1/2 Ave NE Sauk Rapids (FR) 656-0438  
**ABLES Thomas S** 1st St NW Little Falls (FR) 616-4765  
**ABRAHAM Anthony L** 3559 Jasparr St NW Princeton (SO) 612-389-4222  
**Biruk Centon** St NW N Sauk Rapids (SO) 255-3302  
**Christie L** 909 10th Ave N Sauk Rapids (FR) 253-0188  
**Carrilac B** 21578 N Ridge Cir Albany (FR) 845-4249  
**Kele E** 1602 1st St NW Sauk Rapids (FR) 255-2617  
**Melissa A** 320 2nd Ave S #304 Waite Park (SR) 240-1153  
**Paul R** 5537 107th Ave Clear Lake (SO) 743-3112  
**Sara M** 5537 107th Ave Clear Lake (SO) 743-3112  
**ABRAMSON Jessica L** 500 12th St SE Apt 306 (JR) 252-4123  
**ABRAHAMSON Ellen M** 638 N Benton Dr Apt 3 Sauk Rapids (SO) 203-8981  
**ABRAHAM Sarah** Steam (FR) 255-2419  
**ABSON Roberto M** 415 Cleveland St (SR) 255-9010  
**ACEVES Andrea E** Mitch (FR) 255-2602  
**Linda L** 842 5th Ave N Sauk Rapids (GS) 240-1110  
**ACHAPPAN Jegades K** 10th 4th Ave N Apt 104 (SR) 252-9883  
**ACHARYA Rajan D** 162 Laurel Way Apt 2A Reston (JR) 529-8628  
**Rajan D** 319 14th Ave SE Apt 2 (JR) 252-9828  
**ACHILLES Emily K** 1011 10th Ave N Apt 204 Sartell (JR) 203-9477  
**ACKER Kimberly K** 701 5th St SW Little Falls (JR) 745-2658  
**Patricia A** Fr 5 Box 158 Little Falls (PD) 745-2658  
**ACKERMAN Kimberly A** 3115 US Highway 12 SE Delano (SO) 612-972-3503  
**Laurie** 1291 15th St NE Apt 215 Sauk Rapids (SR) 259-1951  
**Melissa J** 1812 16th St SE Apt 4 (JR) 529-0451  
**Robert T** 565 Park Meadows Dr Apt #102 2nd Fl (FR) 654-1513  
**ACKERMAN Jason W** Sherb (FR) 255-3631  
**ACKERMAN Alimee T** Shoe (FR) 255-4635  
**ACRISTINI Diana T** Mitch (SP) 255-2523  
**ACTON Jennifer A** 1710 11th Ave S (SR) 253-0565  
**ACTON S** 170 E St Germain St Apt 237 (FR) 251-5176  
**ADAIR Jean T** 11485 Loftan Trail N Branch (SR) 651-257-5627  
**ADAMS Aaron E** Benton (SO) 255-3302  
**Amy E** Routes 1 Box 17 Kataoka (SO) 240-9802  
**Brad S** 143 4th Ave N Sauk Rapids (JR) 255-4605  
**Chad J** Shoe (FR) 313-928-1927  
**Gabrielle L** 3271 Quandt Allen Park (FR) 313-928-1927  
**Geoffrey E** 651-433-5362  
**ALBERTSON Lane** Scandia (JR) 255-2730  
**Theresa A** Mitch (FR) 255-2730  
**Travis L** 710 13th St S Apt 2 (JR) 259-4683  
**ADAMSKI Michael P** Sherb (FR) 255-3626  
**ADAMSON Kay M** 7th St SE Apt 301 (SO) 230-2038  
**ADAMSON-LEVENSKÉ Kellí J** 8619 Dove St Pequot Lakes (PD) 218-562-5493  
**ADDIE Michelle A** Shoe (FR) 255-4396  
**ADEBOYE Abiodun O** 1292 18th Ave N Apt 1033 (SR) 202-9003  
**ADELMEYER Carrie A** 404 33rd Ave N (FR) 253-1746  
**ADES Kelly L** Sherb (FR) 255-3719  
**ADEHKARI Aruna** 428 7th Ave S (SR) 654-6010  
**Dependora** 319 14th Ave SE Apt 4 (SR) 656-0797  
**Mesh B** 404 Warren St Gil15 Mankato (SR) 507-344-8889  
**Parash (FR)**  
**ADICKES Stelanio L** 7777 Highway 25 SW Montrose (FR) 612-955-9293  
**ADLER Jean E** 316 Riverside Dr SE (GR) 259-1099  
**ADNAN Ashique M** 1501 7th Ave S Apt 101 (FR) 656-1586  
**ADNEY Karley K** Holes (GR) 255-2321  
**Scott T** Holes (FR) 255-3503  
**ADU-GARYM Opoku** 1510 E St Germain St Apt 41 (SR) 229-2709  
**AFONJA Burton O** SC5U 417 Case Hall (JR) AGUSTIANDI 43rd Ave S Apt 304 (SR) 203-1562  
**AHARAM Shaun K** 13036 Frontier Lane Burnsville (JR) 612-432-5973  
**AHLBORG Sarah B** Benton (SO) 255-3682  
**AHLES Katie** Leah D 1516 1st St S (JR) 259-9759  
**AHLGREN David L** PO Box 235 15 2nd Ave SE Rice (PD) 393-4692  
**Kay G** 11087 Rockwood Dr NW Apt 127 2nd Floor (GR) 763-772-0343  
**AHLQUIST Benjamin M** 1200 Davison St E Apt 301 (SO) 654-1177  
**AHLRICH Chad** Shoe (FR) 255-4396  
**AHLSTROM Diana W** Mitch (FR) 255-2780  
**AHMD Fahim S** 727 7th Ave S Apt 3 (JR) Khaled L 1505 6th Ave S Apt 29 (SR) 229-0531

**AHMAD Shehazd (JR)**  
**AHMED Abdikarim I** 1530 6th St S Apt C2101 Minneapolis (JR) 612-339-4015  
**Abubakar T** 1420 6th Ave S Apt 104 (SR) 529-9899  
**Edgar H** 1420 Washington Memorial Dr Apt 301 (SR) 529-9899  
**Faisal** PO #040 Arkansas Tech Univ Russellville (SO) 203-9947  
**Mirja J** 720 14th St S Apt 25 (SR) 253-0403  
**Mohiuddin** 1515 9th Ave S Apt 17 (JR) 252-0403  
**Rashed** 1515 16th Ave SE Apt 6 (SR) 202-7893  
**Saad R** Pecks Block 6 Shearh & Faisal Apt #301 3rd Fl Al-Kamim Cr Karachi Pakistan (SR) 922-177-8224  
**Shahid** 706 6th Ave S Apt 105 (SR) 240-0746  
**Tanbeer** Dhaka 304 Shere Bangloroad Bangladesh (SO) 252-0738  
**AHO Janna S** 1153 Landmark Trail N Hopkins (SR) 952-935-4973  
**Kate M** Shoe (FR) 255-4372  
**AHRENS Katrina A** 29540 County Rd 121 St Joseph (FR) 363-1879  
**Michael H** 1020 6th Ave S Apt 201 (SO) 229-9910  
**AHSAN Mohammad K** 1500 Shertburne Court Apt 306 (SR) 654-0350  
**AHSENACHER Rachel A** 2949 C Rd N Andover (SP) 274-3843  
**AHUA Rashida H** Steam (JR) 255-2580  
**AIGNER Melinda L** Steam (FR) 255-2350  
**AIKEN Rachel E** Shoe (FR) 255-4342  
**AITKIN William H** Steam (FR) 255-3661  
**AIZAK Emir O** 8424 2nd Ave N Crystal (GR) 763-537-2354  
**azizawa Ko** 1116 7th Ave S Apt 1 (SR) 252-0738  
**AKAND Rajil U** Shoe (SO) 253-2833  
**AKATSUKA Yuko** 902 8th Ave S Apt 203 (SR) 259-2863  
**AKAR Saeed T** 718 8th Ave S Apt 208 (SO) 251-6901  
**AKEMANN Jacy M** 1020 6th Ave S Apt 201 (SR) 259-7192  
**AKHTER Monira** 212 Washington Memorial Dr Apt 207 (SR) 654-9133  
**Travis D** 625 11th St S (SO) 230-2921  
**AKHUNJI Bakhtiar S** 1515 5th Ave S Apt 14 (SR) 240-2099  
**AKHERMAN Emily M** Holes (FR) 255-3307  
**AKHMAH Princesita** 1550 E St Germain St Apt 159 (JR) 255-9010  
**AKSAMIT Carl L** 1104 E Callaway St St Joseph (FR) 255-2833  
**AKUMTA Magdalene M** PO Box 96 Kasi (FR) 612-300-5628  
**AL ABBAS Mohammed A** 656-1122  
**AL MOHAIMIN Abul F** 1064 Van Voorhis Rd Apt #209 Morgantown (SO) 304-293-5038  
**AL-AWDHI Entesar N** 510 8th Ave N Apt 1 (SR) 240-9466  
**Alber** 1451 3rd St SE Apt 313b (GR) 202-7836  
**AL-MAANSOUR Hitham M** 1240 W St Germain St Apt 109 (FR) 252-7778  
**AL-MATROOD Esam A** 1615 7th St SE Apt 204 (JR) 229-9944  
**AL-MUSRI Mohamed** Shoe (FR) 255-2704  
**AL-SADAH Hussain M** Cassa Hall Room #423 SC5U (JR) 255-4503  
**AL-SAIF Jasem H** 1270 Johnson Rd Apt 205 (SR) 529-9333  
**AL-SELHAM Ahmed H** 3130 Wabasha St Apt 20 (SR) 230-9366  
**AL-SHAIKH Hussain M** 1615 7th St SE Apt 204 (JR) 255-2688  
**ALABI Ajoke R** Mitch (SO) 255-2688  
**ALAMIM Hassan** 3200 15th St N Apt 5 (SR) 203-8881  
**ALAM Akim S** 1420 Washington Memorial Dr Apt 104 (SR) 203-9069  
**Khushfi** 1525 8th Ave S Apt 2 (SR) 420-0671  
**ALBERS Emily R** 7876 Anies Rd (SO) 251-7116  
**Mark A** 2915 Maine Prairie Rd Apt 310 (SR) 230-1847  
**James G** SC5U 820 Shertburne Hall (FR) 255-3451  
**ALBERTSON Rebecca A** 1295 Front Ave PO Box 18 Zimmerman (SR) 763-856-5034  
**ALBERTS David L** 1420 8th Ave S #301 (FR) James E 3411 22nd St S Apt 304 (SR) 656-9382  
**Klaus H** Route 1 Box 289 Kansas (JR) 507-635-5654  
**ALBERTSON Allan C** HC 87 Box 6940 Marshall (PS) 218-765-3747  
**Brett S** 9717 17th St W Lakewood (FR) 952-898-1716  
**ALBRECHT Dean A** 612-922-4172  
**Heather M** 906 5th Ave S Apt 301 (JR) 230-1900  
**Kristin N** 339 6th Ave S Apt 311 (GR) 654-0885  
**Lindsay N** 339 6th Ave S Apt 311 (JR) 654-0885  
**ALCORN Holly C** 2597 Grand E Espana (JR) 651-686-0227  
**ALDERSON Antonette L** 4629 Portland Ave S Minneapolis (SP) 612-850-5863  
**Alden Heidi T** 397 3rd Ave S (JR) 612-481-6242  
**ALDREN Jason** Steam (JR) 255-2313  
**ALDRICH Laura S** 901 8th St SW Box 3038 Moorhead (FR) 218-299-4675  
**Scott J** 13860 Crosson St NW Andover (SO) 203-8780  
**ALLEN Tessa** 3200 15th St N Apt 331 (JR) 203-8780  
**ALEN Michael A** 13364 Hynes Rd Rogers (JR) 612-428-1798  
**ALEXANDER Carlos L** Shoe (SR) 255-2853  
**Michelle A** 1570 E St Germain #12 (SR) 529-0120  
**Randy L** 10307 Scarborough Rd Bloomington (JR) 612-835-0783  
**Sylvia W** Benton (SR) 255-2380  
**ALEXANDER Michael J** 1030 13th St S Apt 208 (JR) 230-3928  
**ALFRED Tracy A** 4545 Heights Dr Columbia Heights (SO) 612-346-2911  
**ALPSON Amanda K** 5555 44th St SE Parkville (JR) 218-346-2911  
**ALGER Joshua H** 29th Ave W Water Park (SP) 654-0327  
**Millissa M** Sherb (FR) 255-2663  
**ALHAMAMAH Abdullah S** 704 8th Ave S Apt 4 (SR) 255-2663  
**ALHAMAMAH Abdullah S** 3550 W St Germain St Apt 206 (JR) 260-6000  
**ALI Asghar** 8885 Magnolia Trail #106 Eden Prairie (SR) 612-941-6102

**ALI Khalid L** 15330 Ella Boulevard Apt 627 Houston (FR) 281-872-5107  
**Almar M** PO Box 7816 (SP) 230-3791  
**NIAM L** 1501 7th Ave S Apt 304 (SR) 259-0914  
**AL-BEE LOH H** Holes (FR) 255-3373  
**Stacey M** PO Box 627 Maple Lake (FR) 963-3591  
**ALLEMANN Abby R** 2133 Highway 19 Finlayson (SO) 233-7361  
**ALLEN Angela K** 598 5th Ave S Apt 21 (FR) 230-4552  
**Ashley L** Shoe (FR) 255-4374  
**Heather M** 1615 7th St SE Oakwood Heights Apt 215 (FR) 229-0987  
**Jessie M** 2nd Ave N Apt 9 Sauk Rapids (GR) 229-0987  
**Kimberly S** 151 Windsor Court New Brighton (SR) 651-746-0788  
**Kristi L** 617 Pinecroft Rd #303 Sartell (FR) PA 106 5th Ave S #2 PO Box 357 255-4374  
**Cold Spring** 685-5483  
**Rebecca S** Holes (FR) 255-3414  
**ALLENSON Kyle M** SC5U G118 Shoemaker Hall (FR) 255-2577  
**ALLERSON Nicholas J** Holes (FR) 255-4483  
**ALLENSON Erin M** 516 5th Ave S (SO) 230-4483  
**Kymberly A** 17851 Dayton River Rd Dayton (SR) 612-421-9245  
**ALM Maryam H** (SR) 255-4350  
**ALM Benjamin R** 2848 County Rd 74 (GR) 240-6971  
**ALMAMUN Md S** 708 9th Ave S #101 (SO) 240-6971  
**ALMAN Julie A** 14000 Dale St Becker (SP) 763-261-4762  
**ALMANI Kashif A** Benton (FR) 255-3660  
**ALMON Jerome** 67th 4th St E Glynndon (SP) 218-498-2453  
**ALSALEM Toufic A** (SR) 255-5489  
**ALSLEBEN Amanda J** 805 Jefferson Hutchinson (JR) 230-3069  
**ALSTON Ivy A** (FR) 255-1231  
**Tesha R** 720 14th St S (SR) 230-3069  
**ALSTRUP Jason T** 1215 9th Ave S (SR) 255-1231  
**ALSUHAIMI Mohammad A** 107th St W St Germain St Apt 107 (JR) 202-8888  
**ALTI Kimbary** (FR) 255-2687  
**ALTENDAH Elizabeth A** 1248 E St Germain St Apt 103 (JR) 529-9386  
**ALTER Lucas J** 24912 Mary St Paynesville (SP) 453-7879  
**ALTHEOFF Jennifer L** 830 7th Ave N Apt 1 (SR) 251-4394  
**ALTERMATT Michael T** 31157 180th St Santorum (SO) 507-648-3553  
**ALTOFF Cynthia L** 3203 Kyles Ave N Brooklyn Center (SO) 612-533-9170  
**ALTO Jessica A** 124 120th Lane NW Cook Rapids (SR) 763-755-0343  
**ALTOBELLI Jessica J** Shoe (FR) 255-4350  
**Alvin A** 1111 Cook Ave White Bear Lake (SR) 255-4350  
**ALVORD Deanna R** 3250 NW 69th St Garland (JR) 834-2765  
**AMAGASA Kazuhide** 830 13th St S #301 (SO) 230-3348  
**AMATA Tai** 215 2nd St S Apt 3 (GR) 253-4201  
**AMATO BAUER** C 936 E Ivy Ave St Paul (GS) 651-779-5192  
**AMBROSO Bobbi L** 310 8th St S Apt 104 (JR) 654-6395  
**AMERENT Loren A** 1055 County Rd 134 (FR) 253-2256  
**AMERSON Kimball** 3710 W St Germain #237 (JR) 229-7440  
**AMIC Aaron J** 301 3rd St NW St Michael (GR) Michael A 201 3rd St SE Apt 15 (SR) 291-2788  
**AMIN Kapil D** PO Box 5957 Monticello (SO) Mohammad I 101 1st St Streamwood (FR) Linnchburg (FR) Mohammad R 7661 Jamestown College Jamestown (FR) 701-253-4265  
**Nachiketa J** 30 25th Ave S (SO) 251-7450  
**SM M** Shoe (FR) 255-3355  
**AMMERHELD N** Shoe (FR) 255-3626  
**AMMERMAN Kayla A** Sherb (SP) 255-2693  
**AMON Christopher J** 1649 Race St St Paul (JR) AMOUGZU Komlarian N 259-4546  
**AMOUNZOU Komlarian N** Crystal (SO) 763-535-4937  
**AMUNDESEN Heather A** 30 Lakeview Dr Cokato (FR) 286-3243  
**Joshua D** 306 6th Ave S (JR) 229-6861  
**AMUNSON Adelle R** PO Box 27 706 Church St Clear Lake (JR) 743-2690  
**Darin W** 406 9th St N Nerkenwood (SR) 264-2571  
**Jessica A** Hill (SO) 255-4546  
**Laurie A** Shoe (JR) 255-3664  
**AMUNSON Heather A** 1825 1st Ave N (SP) 679-2402  
**ANANDARAJAH Anthonisamy R** Mitch (SR) 255-2682  
**ANASTAS Lisa A** Holes (FR) 255-2347  
**ANCEL Jeremiah J** 440 E St Germain St Apt 140 (SO) 240-6177  
**ANDERSEN Lyndsay M** Hill (SP) 255-4575  
**Tamille S** 19021 Dodge St NW Elk River (SR) 763-441-1724  
**ANDERSON Miranda J** Sherb (SO) 255-2645  
**ANDERSON Jason** 20549 82th St NE New London (SR) 354-2904  
**Alexis S** 127 Riverdale Dr SE (JR) 255-5096  
**Allissa S** 7243 County Rd 23 Brainerd (FR) 255-3402  
**Angela L** 822 1st Ave N (SP) 679-2402  
**Amy L** 704 Atlantic Ave W Atwater (GR) 874-8468  
**Amy L** 500 11th St S Apt 204 (SO) 654-8466  
**Angela M** 419 4th St S Apt 1b (SR) 230-3656  
**Angela M** Shoe (FR) 255-3642  
**Annie** 2822 24th Ave S (FR) 253-0404  
**Anthony A** 420 Hidden Oaks Dr NW Alexandria (SO) 252-0951  
**Amanda A** 2309 Pleasant Dr NW (SR) 252-0951  
**Autumn M** 1215 2nd Ave N Apt 16 Sauk Rapids (SO) 420-4360  
**Bradley D** 18 12 N 7th Ave Princeton (SO) 612-389-3824  
**Brandon C** 11067 281st St Chicago City (SR) 651-257-2368  
**Brandon H** Case (FR) 255-4446  
**Brenna L** Shoe (FR) 255-4640  
**Brian** 4339 31st St SW Mora (SO) 255-3642  
**Bryan M** 896 175th Ave Princeton (JR) 612-562-2630  
**Carol L** Shoe (FR) 255-4373  
**Carrie M** 404 N 2 1/2 St Apt 1b Sartell (SR) 230-9867

**ANDERSON Chad K** (2248 Kildeer St #1303 Coon Rapids (SR)) .....763-767-8161  
**Chara S**  
 8605 S Lake Union Dr SE Alexandria (SR) .....763-7058  
**Charles D** 505 12th St S Apt 106 (JR) .....763-5777  
**Christopher R** Case (FR) .....255-4515  
**Christopher R** Apt 5 1301 5th Ave S (JR) .....255-4515  
**Corinne L** 1450 5th Ave S Apt 302 (SR) .....230-2008  
**Cory J** 140 15th Ave S Apt 305 Waite Park (JR) .....203-0716  
**Daria-Marie** 1120 8th Ave S Apt 304 (JR) .....656-0529  
**Dawn E** 2311 Frontage Rd Waite Park (JR) .....259-6827  
**Daniel S** 927 7th Ave N (SR) .....253-9437  
**Darby L** 1500 1/2 N 32nd Ave (SR) .....253-7348  
**Darin L** Sherb (FR) .....255-2832  
**Darin D** 110 Church Circle Lake Prairie (JR) .....255-2832  
**David A** 11425 71st Place Maple Grove (SR) .....255-2832  
**David C** 7400 Meadowdow Dr .....763-560-5290  
**Devin J** SCSU Sherburne Hall 13th Floor (FR) .....259-6619  
**Dianna J** 802 3rd St S Sartell (SR) .....255-2708  
**Elizabeth C** Mitch (FR) .....255-2708  
**Emily A** Sherb (FR) .....255-3628  
**Eric J** 14933 Rivier St Becker (FR) .....763-261-5800  
**Eric M** 2711 Lakota Dr NW Alexandria (SR) .....763-5906  
**Erin L** 212 Riverwood Dr Apt 102 (SR) .....230-1811  
**Erik K** 1020 6th Ave S Apt 201 (SR) .....229-9178  
**Gina M**  
 1500 2nd Ave N Apt 104 Sank Rapids (SO) .....230-4558  
**Glenda D** Sherb (SO) .....255-2663  
**Helen E** 900 7th Ave S Apt 204 (JR) .....255-2663  
**Heather A** 913 6th Ave S (SR) .....240-8393  
**Heather F** Apt 303 3540 W St Germain (FR) .....255-3962  
**Heidi A** PO Box 111 Melrose (GR) .....255-3621  
**Heidi J** Mitch (SO) .....255-3621  
**John M**  
 1500 2nd Ave N Apt 104 Sank Rapids (SO) .....230-4558  
**Jacob N** 729 12th Ave S (SR) .....251-6651  
**James T** 301 Country Club Dr Willmar (SO) .....230-0416  
**Janet J** 601 7th St S #307 Waite Park (JR) .....255-2432  
**Karen J** Holes (FR) .....255-2432  
**Jeffrey J** 500 11th St S Apt 301 (SR) .....255-8498  
**Jennifer E** Shoe (FR) .....255-4305  
**Jennifer N** 812 10th Ave N #311 Sartell (SR) .....240-8220  
**Jerrill L** 19279 71st Ave Big Lake (GS) .....763-263-6829  
**Jessie A** Mitch (FR) .....255-2786  
**Jesse L** Sherb (FR) .....255-3553  
**Jessica L** 1708 16th St SE Apt 2 (FR) .....229-2940  
**Jessica L** 2108 Inver Plae Alexandria (SR) .....762-8737  
**John R** 2 Box 41 Lone Prairie (SR) .....732-6879  
**John M** 1811 19th St SE Apt 14 (SO) .....229-0532  
**Jonathan D** 927 7th Ave S Apt 205 (JR) .....240-6851  
**Jonathan J** 311 Remae Lane Apt 206 (SO) .....230-0298  
**Joseph D** 111 3rd Ave N #324 (SR) .....203-9228  
**Joseph R** 244 2nd Ave S Apt 302 (SR) .....255-3962  
**Joshua A** R 21 302 4th Long Prairie (SR) .....732-6879  
**Joshua C** PO Box 988 St Joseph (GR) .....363-8650  
**Joshua E** 739 12th Ave S (FR) .....251-6651  
**Joshua M**  
 W Ballard Hall Moorhead (SO) .....218-363-3629  
**Judith A** Rt 2 Box 131a Osakis (GR) .....762-4422  
**Julia R**  
 1395 145th St NW Monticello (GR) .....763-878-2197  
**Justin L** PO Box 5 Wabasso (SP) .....507-342-5131  
**Karen J** 3720 W St Germain St Apt 210 (SO) .....656-5841  
**Karly R**  
 6530 Parley Lake Rd Waconia (SP) .....952-442-2593  
**Kate E**  
 145 15th Ave N Apt 305 Waite Park (SR) .....203-0716  
**Katherine P**  
 SCSU H205 Shoemaker Hall (SO) .....255-4624  
**Kathryn F**  
 2911 81st Circle N Brooklyn Park (SR) .....763-566-2172  
**Kevin C** Benton (FR) .....255-3359  
**Kelly M**  
 11383 Yates Ave N Champlin (GR) .....612-323-9303  
**Kerilyn M**  
 4275 Magnolia Place N Plymouth (FR) .....763-577-1500  
**Kyle R** 375 1st Ave S (GS) .....252-0712  
**Kevin T** 3771 Sterling Dr (SP) .....252-0565  
**Karen T**  
 17218 Vitrum St NW Ramsey (SR) .....763-753-3518  
**Kimberly A**  
 14490 County Rd 25 Brainerd (SR) .....218-828-1978  
**Kimberly M**  
 22592 County Rd 73 Big Lake (SP) .....763-263-3010  
**Kirsta A** 809 Hillia Rd Apt 307 (GS) .....654-0132  
**Krista L**  
 2nd Ave S Apt 103 Waite Park (PD) .....253-9081  
**Kristen J**  
 17100 30th Ave N Plymouth (SR) .....612-473-2798  
**Kristina L** Benton (JR) .....529-6613  
**Kristine J** 411 27th Ave N (SO) .....654-0576  
**Kyle A** Holes (FR) .....255-3397  
**Leah M** 1311 6th Ave S Apt 102 (SO) .....202-7813  
**Linda S** 11450 Underhill St NW Coon Rapids (GR) .....763-427-9438  
**Lindsay J** Steam (FR) .....255-2832  
**Lori S** 727 1st NW Wadena (SR) .....218-631-2361  
**Lori J** 224 8th Ave N (JR) .....654-1742  
**Mara T** 9298 196th Circle Elk River (JR) .....763-441-3874  
**Mary H** 1310 Kenwood Terrace Mora (FR) .....479-4656  
**Matthew R**  
 PO Box 335 260 Birch Dr Foley (FR) .....968-6550  
**Matthew V** PO Box 1047 Cook (FR) .....218-666-0111  
**Matthew W** 800 Apache Lane Alexandria (SR) .....693-3469  
**Meghan R** 201 2nd St S #34 (SR) .....255-2671  
**Melanie H** 201 1st Ave SW Aitkin (SO) .....218-927-6085  
**Melissa A** 1027 5th Ave S (SR) .....240-6809  
**Melissa C** PO Box 147 Elbow Lake (GR) .....255-2673  
**Melissa S**  
 708 145th St N Apple Valley (SO) .....612-431-4035  
**Michael W** 723 13th Ave SE Apt 207 (SR) .....203-0884  
**Monique P**  
 2111 Marine Prairie Rd Apt 107 (SO) .....322-300-904  
**Nancy M** Case (FR) .....255-4485  
**Nathan R** 260 Birch Dr Foley (GR) .....968-6550  
**Nicole K** 2009 Red Fox Rd (SR) .....255-0623  
**Paula M**  
 3257 Harriet Ave Apt 1 Minneapolis (JR) .....612-822-0729  
**Rebecca A** Mitch (FR) .....255-2710

**ANDERSON Richard C** Shoe (SR) .....255-4327  
**Royal E** Shoe (FR) .....255-4362  
**Ryan D** 829 16th Ave S (SO) .....240-6577  
**Ryan G** 820 Driftwood Dr Apt 102 (FR) .....259-8037  
**Sarah J** 10229 Fox Run Rd Woodbury (JR) .....255-3962  
**Sarah L** 18655 Glinda Trail N Marine (SR) .....651-4226-3334  
**Sarah L** 712 1/2 W St Germain (JR) .....240-8396  
**Sarah L** 1014 8th Ave S (SR) .....229-9177  
**Sarah M** 424 College Dr Mznor W #313 Brantford (SO) .....218-829-9014  
**Scott D** 1210 8th St SE Joseph (GR) .....363-1419  
**Scott F** 3036 Santa Fe Trail (SR) .....255-4362  
**Shawn C** 1445 3rd St SE Apt 308A (SR) .....240-8285  
**Shereen L** 406 5th Ave N Sank Rapids (GR) .....251-4446  
**Sherry L** Route 4 Box 423 Long Prairie (SR) .....732-8066  
**Sherrin M**  
 919 W Summit Ave Fergus Falls (SO) .....218-739-3845  
**Stefanie M** 9670 Rosewood Lane N Maple Grove (GR) .....763-420-5629  
**Stephanie D** Mitch (FR) .....255-3796  
**Stephanie D** 401 14th Ave SE #20 (JR) .....255-4676  
**Stephanie M** 1416 6th Ave S Apt 103 (JR) .....259-5627  
**Steven J** 1803 S 7th St Brainerd (PD) .....255-2776  
**Tamara L** Mitch (SO) .....255-2776  
**Tara S**  
 801 7th St S Apt 207 Waite Park (JR) .....253-4765  
**Tarren J** H C 7 Box 166C Aitkin (SR) .....255-3286  
**Tedman A** Sherb (JR) .....255-3286  
**Thomas H** 101 Riverside Dr SE Apt 906 (GR) .....203-1324  
**Thomas R** 2951 College Trail N Apt 308 (SO) .....255-3359  
**Timothy J** Case (FR) .....255-4485  
**Todd M** Benton (FR) .....255-3358  
**Tory N** 396 2nd Ave S (SO) .....255-4676  
**Vanessa J** Shoe (FR) .....255-4676  
**Victoria M**  
 1619 Michigan Ave SE Apt 308 (SR) .....420-4641  
**William G** 2010 E 7th St Superior (SR) .....715-398-6358  
**William R**  
 114 Lakeside Circle Buffalo (GR) .....763-682-9462  
**ANDREASEN Grant S** 2905 Meadison Place (JR) .....253-3599  
**Kristine M**  
 3760 Lake Ave New Prague (JR) .....612-758-3798  
**Renae L** 2908 Madison Place (SP) .....253-3599  
**ANDREAS Erik**  
 8552 Emerald Rd Randall (SR) .....255-3599  
**Leslie M** Holes (JR) .....255-3543  
**Mark W** 11971 250th Ave Pierz (SO) .....646-4698  
**ANDREW Christopher T** Sherb (FR) .....255-3688  
**Nicholas J** Sherb (FR) .....255-3688  
**ANDREWS Amber J**  
 151 E Dakota St #104 Saukville (FR) .....262-284-4517  
**Andrew W** Holes (FR) .....255-2579  
**Andrew W** 1029 Fox Run Rd Woodbury (JR) .....255-3962  
**Lindsay K** SCSU 614 Ww Holes Hall (FR) .....255-2424  
**Vanjah L** Sherb (FR) .....255-2708  
**ANDRIES Lance L**  
 303 Vanbrun St Marshall (SO) .....507-532-7233  
**ANDRE Erik** Holes (FR) .....255-3412  
**ANDZENGE Senegete T**  
 2703 Meadowrose Blvd (JR) .....240-9123  
**ANG Hui-Boon** 830 13th St S Apt 203 (SR) .....240-1853  
**ANGELL Craig J** Steam (FR) .....255-3688  
**Angie M** Holes (FR) .....715-362-3169  
**Jeffrey W** SCSU 804 Sherburne Hall (FR) .....255-2896  
**John D** Shoe (FR) .....255-4661  
**Jonathan M**  
 1800 1st Ave NW Annandale (FR) .....274-8711  
**ANGERHOFER Kristan A**  
 1625 14th Ave SE Aberdeen (GR) .....605-225-0650  
**ANGSTMAN Keith G**  
 60748 252nd Ave Monticello (SO) .....507-636-5267  
**ANNE Marie** Mitch (FR) .....255-3716  
**ANKENMAN Amanda S** 2608 3rd St S (SR) .....252-5492  
**ANNIS Nicol E** 2241 Fable Rd (SR) .....255-4661  
**ANON Christopher J**  
 230 Maple Lane #104 Big Lake (JR) .....763-263-2672  
**ANON Christopher P** Mitch (FR) .....255-3883  
**ANSON Susan J** Sherb (FR) .....255-3090  
**ANSON Nancy M** 2395 Ronneby Rd Foley (JR) .....968-7980  
**ANTHONY Andrea K**  
 406 Hillside St Big Lake (SR) .....612-263-2103  
**Elizabeth K** Benton (SR) .....255-4048  
**ANTILL Brian D** 111 Euclid Ave #3 Big Lake (SO) .....255-8993  
**ANTONIADES Athos**  
 1111 7th Ave S Apt 302 (JR) .....255-8993  
**ANTONIADES Thaine K** Mitch (FR) .....255-3883  
**ANTONIO Mark W** 112 Villa Dr Mora (GR) .....612-3369  
**ANTONY Richard N** 3153 Dolores Dr (JR) .....253-5074  
**ANTUS Justin D** 231 34th Ave N (GR) .....230-0584  
**ANUNDESIN Annette M** Steam (FR) .....255-2342  
**ANUNDESIN Mimi M** (FR) .....255-2342  
**APP Joseph R** Sherb (FR) .....255-3547  
**APPEL Lyrene L** 2911 Marine Prairie Rd (SO) .....230-1319  
**APPELDRON Troy T** Steam (SR) .....255-3342  
**APPELHOLM Jessica R**  
 1500 2nd Ave S Apt 104 Sank Rapids (SO) .....229-2596  
**APIPAHENE GYAMFI Phillip**  
 1550 E St Germain St Apt 178 (JR) .....656-8079  
**APPL Sara J** Sherb (FR) .....255-2791  
**APPELBY Chad L**  
 1000 1st Ave S Apt 102 Andover (SR) .....612-421-0172  
**APPLEGUST Joshua M**  
 1244 E St Germain Apt 206 (SR) .....529-9621  
**ARAKI Erik** 706 8th Ave S Apt 207 (SR) .....203-1399  
**ARANTO Mintia M** Sherb (GR) .....255-2671  
**ARCAND Patrick B** Case (FR) .....255-4509  
**ARCHER Sara J**  
 320 Park Meadows Dr Apt 307 Waite Park (SO) .....255-2334  
**ARENS Brad Craig J** Steam (FR) .....255-2334  
**ARNESEN Brandi E**  
 912 6th Ave NE Buffalo (SR) .....763-682-3572  
**Julie A** 627 6th Ave S (JR) .....253-0290  
**Paul T** 220 Morning View Rd Sauk Centre (FR) .....761-2208  
**ARONSON Kristin M** PO Box 621 (JR) .....761-2208  
**ARKULARY Lisa J**  
 13545 45th Court NE St Michael (SR) .....763-497-1905  
**ARMBRUST Craig A**  
 875 Mitch Loop Sank Rapids (SO) .....255-4676  
**ARMS Brian D** 4115 14th Ave NW Rochester (SO) .....255-4676

**ARMSTRONG Alyssa J**  
 410 14th St S Apt 101 (SO) .....529-9109  
**Alyssa M** Mitch (FR) .....255-2762  
**Blake D** 77 Roadhouse Strip PO Box 9 Ilmora (FR) .....907-571-1225  
**Kathy R** 701 7th St S #201 Waite Park (JR) .....229-0668  
**Kimberly A**  
 Box 194 604 2nd Ave NE St Joseph (FR) .....363-1207  
**Michael J**  
 1212 Washington Memorial Dr Apt 313 (JR) .....260-5544  
**Nicholas J** Holes (FR) .....255-3565  
**Nicole M**  
 488 13th Ave S Apt 9 Sank Rapids (JR) .....654-1271  
**Rebecca J** 5598 1st St N Willmar (SR) .....231-7793  
**Sarah J** 1707 1st St SE Apt 10 (SO) .....230-1993  
**AUFDERHAR Sherrin D** 6624 Spruce St (SS) .....252-0796  
**ARNOLD John M** Steam (JR) .....255-3988  
**Joshua A** 1634 16th St SE Apt 5 (SO) .....229-4241  
**Joshua R** Mitch (FR) .....255-3888  
**ARONSON Erik** 409 5th Ave S (SO) .....420-9121  
**ARONSON Mary C** 723 7th Ave S (SO) .....255-4676  
**ARNES Amy C** 833 Butler St E Litchfield (SR) .....693-7423  
**Katherine L** 303 Butler St E Litchfield (SR) .....693-7423  
**ARNOLD Jesse L** (SR) .....255-4478  
**Arnold J** Case (SO) .....255-4478  
**Molly C** 425 6th Ave S (SO) .....230-4276  
**Joshua M** 614 3rd Ave S (SO) .....230-4276  
**Nicholas S** 900 9th Ave NW Wabasso (JR) .....507-335-4026  
**Rhonda J** 733 33rd St S #9 (FR) .....230-4046  
**Arnold J** 1450 5th Ave S (SR) .....255-3666  
**ARNS Stephanie R** 1707 16th St SE Apt 25 (SR) .....255-2267  
**ARNSTON Lindsey M** Mitch (FR) .....255-3615  
**ARNZEN Nancy A**  
 Box 276 Sank Centre (JR) .....352-3240  
**ARONSON Brian**  
 3553 Interchange Dr NE Hart Lake (FR) .....763-434-9419  
**ARRO Quinn R**  
 6577 Highway 73 Floodwood (JR) .....218-476-2507  
**ARROWOOD Lindsay A** Shoe (FR) .....255-3731  
**ARSENALUT Jeffery S**  
 SCSU Shoemaker #113 (SO) .....255-4624  
**Joshua A** 1526 8th Ave S Apt 206 (SR) .....253-5381  
**ARSENAUD Matthew J**  
 2905 Meadison Place (JR) .....763-757-2564  
**ARTWOLD Andrew**  
 1420 Washington Memorial Dr Apt 105 (SR) .....529-8359  
**ARVOLA Ryan D** 815 Maple St Cokato (SR) .....286-2778  
**ARVOLD Glenoris M**  
 1201 1st Ave SE Farwell (FR) .....886-5350  
**Isaac J** 516 6th St S (SO) .....203-8413  
**ARVAL Hemanta** 405 SE 14th Ave 112 (SR) .....202-0348  
**ASADUZAMAN MD** Dhaka1215 Zaman 2D Indira Rd Farmdale Bangladesh 7th St Southeast Apt 210 (SR) .....612-365-7777  
**ASCHKE Kimberly M**  
 4020 140th Ave NE Raymond (SP) .....264-1151  
**ASCHEMAN Tony M** 378 3rd Ave S Apt 201 (JR) .....255-4676  
**ASCHER Daniel W**  
 8931 Franklin Ave NE Monticello (FR) .....255-3688  
**Robert J** Holes (FR) .....255-3688  
**ASCHNEWITZ Nicole A**  
 613 14th St S Apt 4 (SR) .....259-4323  
**ASPFELD Jill** 730 14th St S Apt 11 (JR) .....259-4323  
**ASPFELD Jeremy M** 10 Johnson Ave N Cokato (JR) .....255-2872  
**ASPBURN Lindsey L** Sherb (FR) .....255-2872  
**ASHER Randi F** Shoe (FR) .....255-4048  
**ASHFIELD Teresa M**  
 300 390th St Walkins (SO) .....764-2992  
**ASK Shannon** Moorhead (SR) .....255-2474  
**ASKEGAARD Leah J**  
 108 38 Ave Circle S Moorhead (JR) .....218-236-0954  
**ASLESON Nicole M**  
 3810 Mattson Dr Embarras (JR) .....218-984-2100  
**ASMUS Amy E** 3015 20th St S (FR) .....252-1730  
**ASMUSSEN Anthony F**  
 1804 2nd St SW Apt 8 Rochester (SR) .....507-262-8060  
**ASPENBERG Michael D**  
 PO Box 232 Andover (FR) .....218-738-4224  
**ASPER Nicole E** 1815 15th St SE Apt 10 (SR) .....240-2935  
**ASPLUND Kyle D**  
 311 W Douglas Fergus Falls (FR) .....218-739-0934  
**ASSELSTINE Robert J**  
 1555 Franklin Rd Eden Prairie (FR) .....612-944-3512  
**ASSENAGA Thomas A** 25th Ave S (GS) .....251-1840  
**ASSENMACHER Michael J**  
 715 Ww Holes Hall (FR) .....255-3347  
**ASSOA ADOU Maria K**  
 101 2nd Ave N #107 Brainerd (SR) .....203-7179  
**ATAN Roos** 301 7th Ave S Apt 301 (SR) .....229-0914  
**ATCHELSON Nicole C** Holes (FR) .....255-2367  
**ATHERTON Alexander J** 533 13th St S (SO) .....230-2132  
**ATHERTON Daniel L**  
 2500 90th St Sank Rapids (SR) .....255-3688  
**Eric C** Case (FR) .....255-4460  
**Laura J** 108 3rd Ave NE Apt 110 (SR) .....203-8869  
**Stacy A** 17842 285th Ave Pierz (FR) .....468-6047  
**ATHLETIK ANDY M** Shoe (FR) .....255-4350  
**Bethany R**  
 37181 Spring Haven Rd Melrose (FR) .....256-4980  
**Neil D** 315 4th Ave S Apt 203 (SR) .....259-8710  
**Rachael V** Sherb (SR) .....255-3674  
**ATKINSKI Johnathan D** Mitch (SO) .....255-3674  
**ATKINS Jill K** Benton (SR) .....255-3352  
**ATKINSON Amy L** 1010 6th Ave S Apt 203 (SO) .....255-4676  
**Jeffrey O** 419 5th Ave S (SR) .....612-483-7316  
**ATKINSON Travis G** Holes (FR) .....255-4508  
**AUER Ryan D** 356 106th Dr Elk River (JR) .....715-441-3382  
**AUER Katie A** 1415 12th Ave N Apt 8 (SR) .....656-8972  
**AUFDERHAR Audrey A** 111 E 16th Ave (PD) .....251-4729  
**AUGER Lindsay E** 2522 Orchard Lane White Bear Lake (SR) .....255-3515  
**AUGUST Adam J** 8290 Lorraine Ln Maple Grove (JR) .....255-4676



**AUGST Nathan R** 8299 Urbandale Lane N  
Maple Grove (SR) 763-420-8313  
**Rachel L Sherriff (JR)** 255-2701  
**AULT Scott A** 800 7th St S Apt 202 (JR) 240-1307  
**AULWES Jodi L**  
1420 Washington Memorial Dr Apt 202 (SR) 202-7845  
**Michael R Holes (FR)** 202-7840  
**AUSMUS Mirdee J** 1515 5th Ave S (JR) 258-0729  
**365 Acacia Way Stanchfield (SR)** 396-3636  
**AUST Adele M** 2921 Park Dr (JR)  
**AUST Andrew M**  
420 Sherman Court Apt 112 (SR) 529-9095  
**AUSTIN Deanna L**  
1153 Queens Lane Anoka (SR) 512-427-7608  
**Jessica D**  
10378 Riverway Heights Chilton (SR) 920-849-2164  
**Silvia 379 3rd Ave S Apt 203 (JR)** 255-1242  
**AUSTINSON John A**  
4004 Crystal Lake Boulevard Robbinsdale (SO) 763-420-8313  
**AUTIO Adam R**  
705 135th Ave S Cottage Grove (FR) 651-459-3995  
**Cheryl L** 217 4th Ave S Apt 304 (SO) 255-1560  
**AVAIRE Carolyn R** PO Box 221 Wahkon (SO)  
**AVERBECK Jared J** Shoe (FR) 255-4401  
**AWE Sydney E** 119 21st Ave N (SR) 230-1603  
**AXEL**  
1535 6th St NE Minneapolis (SO) 612-789-3030  
**Scott A** 422 4th Ave S Apt 102 (SR) 202-9938  
**AXTMAN Megan M** 1217 4th Ave S Apt 204 (SO) 253-3864  
**Alyce C** 420 7th Ave S Apt 302 (JR) 529-0674  
**Kristin M**  
12291 69th Ave N Maple Grove (JR) 612-425-8062  
**AYERS Frank J** SCSU Case Hall 127 (JR) 255-4426  
**AYOTTE Erin D**  
1508 15th Ave SE Apt 102 (SO) 251-1766  
**AYVAZ Anthony R**  
1508 15th Ave SE Apt 102 (SO) 251-1766  
**AZIM Rasha T** 515 3rd Ave S Apt 4 (SO) 529-8871

**B**

**BA Mohamed**  
Villa N 66342 Badalia Sernai Barmako Mall (SO) 255-2431  
**BABAL Samer D** Steam (FR) 252-7572  
**BABER Nick Aaron M** 1126 22nd Ave N (SO) 252-7572  
**BABER Zachary J** 1505 5th N New Ulm (SO)  
**BABCH Tiffany B** 904 1/2 9th Ave S E Apt (SR) 656-8239  
**BACHEL Mary K**  
26211 171st Ave N New Pragma (JR) 952-758-2832  
**BACHLER Amy L** 3911 Crestview Dr Excolour (PD)  
**BACHMAN Jeffrey M**  
Rt 2 Box 164 St Charles (SR) 507-932-3734  
**Kevin J** 338 6th Ave S Apt 101 (SR) 612-2126  
**Bachman K** 480 3rd St S 96 Waite Park (SO) 253-3406  
**BACK Michael E** 615 Quantic Lane Plymouth (SR)  
**BACKER Sarah A**  
36904 County Rd 222 Cohasset (SO) 218-328-6230  
**BACKER Christopher**  
1786 Reed Cedar Rd Cold Spring (SO) 685-8237  
**Jane L** Benton (SO) 255-3582  
**Jay B** 22471 Fordham Rd Richmond (FR) 597-3483  
**Krism L** 14220 Pineview Dr Becker (JR) 763-261-5507  
**Rachel L** Milan (FR) 255-3663  
**BACKMAN Nicole L** 703 3rd Ave NE Chisholm (SR)  
**BACKSTROM Carl J**  
16844 Woodpecker Rd Ironton (PD) 218-546-7775  
**BACKUS Derek M**  
1718 1st S Berburne Hall (JR) 255-2830  
**BACSON Cole A** 3117 Santa Fe Trail (GR) 252-9609  
**BACSIK Michael E**  
1619 Michigan Ave SE Apt 204 (JR) 654-0165  
**BAER Jerry D**  
3505 1st Ave N Brooklyn Center (FR) 612-560-9437  
**Sarah** 3255 Harbor Lane Apt 5 109 Plymouth (JR)  
**BAH Fatmouna D** 401 14th Ave SE Apt 14 (GS) 252-8912  
**Sainabou** Benton (SO) 255-3596  
**BAH Jared J** 676 18th St S Sartell (JR) 253-3926  
**BAHARGEOON Lisa K** Steam (FR) 612-263-8996  
**BAHEN Joseph E** 3161 County Rd 104 Barnum (JR)  
**BAHL Jennifer E**  
507 Ridgewood Cr Sartell (JR) 259-5786  
**BAHNS Tyler R**  
955 15th Turle Rd NW Bemidji (GR) 218-243-2016  
**BAHR Kelly L** 723 13th Ave SE Apt 206 (SR) 492-3823  
**BAHR Richard M** SCSU 1103 Sherburne Hall (FR) 255-3624  
**BAICHOU Vikash**  
1500 17th St SE Germantown St (SR) 251-8746  
**BAIDER Ammar H** 3201 14th St N Apt 229 (FR) 529-9463  
**BAIER Jesse Q** 415 Broadway Prairie Du Sac (FR)  
**BAIJER Jennifer A** Sherriff (FR) 255-2773  
**Jordan** 1634 York Ave St Paul (JR) 255-4494  
**Jane E** Case (FR) 253-8956  
**Mary K** 1512 29th Ave N (GR) 253-8956  
**Patrick W** 1020 6th Ave S Apt 304 (JR) 253-5528  
**Todd J** 504 9th Ave S (SR) 656-8586  
**BAIRDALEON Lisa K** Steam (FR) 255-3413  
**BAIN Mitchell E** Shoe (FR) 255-4648  
**BAINBRIDGE Justin N** Sherriff (FR) 255-3440  
**BAIRD Brigitte A** 6105 18th St N (SO) 259-0777  
**BAIRDALEON Lisa K** Steam (FR) 255-3413  
**BAJRACHARYYA Sabina** Benton (SR) 255-3437  
**Sajan** 325 14th Ave SE Apt 305 (SR) 240-0447  
**BAKEBERG Charlene K**  
1519 Mowery Ave SW Howard Lake (GR) 286-2341  
**Rachel** 315 4th Ave S Apt 202 (SR)  
**BAKER Abigail M**  
1560 E St Germantown St Apt 184 (PD) 656-0083  
**Alan W** Case (FR) 255-4517  
**Anthony P**  
155 98th St W Apt 3rd Bloomington (SR) 952-884-3490  
**27003 1500n Cove Rd Cold Spring (SR)** 656-4949  
**Bonnie J** Hudson Co St Germantown St Apt 2 (SO) 656-2549  
**Carl** Case (FR) 255-2326  
**Heather M** SCSU 130 Mitchell Hall (JR) 255-2762  
**John E** Case (SP) 255-4437  
**Kristine M** Shoe (FR) 255-4629  
**Leah M** 5701 Spruce St (JR) 253-3256

**BAKER Beonda D**  
250 Park Meadows Dr Apt 304 Waite Park (SR)  
**Matthew D**  
615 119th Place N Champlin (FR) 763-323-3017  
**Matthew P** 2204 5th Ave SE Willmar (SR)  
**Michael J**  
Empire Lane N Maple Grove (FR) 612-420-8708  
**Samuel J**  
2616 N Shenandoah Lane Plymouth (FR) 763-577-9771  
**BAKKE Anthony L**  
3658 Brunsvick Ave N Crystal (SO) 224-1251  
**Eric G** 750 5th St S Apt 101 (JR)  
**Joshua L**  
3658 Brunsvick Ave N Crystal (JR) 612-535-3718  
**Samantha H** 612 7th Ave S (SR) 654-9255  
**Sara M** Steam (FR) 255-3518  
**BAKER Jamie L** Aenton (SR) 253-3359  
**Michael J**  
1406 Lakewood Ave Albert Lea (SO) 507-373-0393  
**Neal H** Case (FR) 255-4416  
**Olaf M** Steam (FR) 253-3466  
**BAKER Marlene L** 1707 16th St SE Apt 2 (SP) 529-9599  
**Joel A** 1 Pine Lane (FR)  
**BAKOS Brooke K** 11865 237th Ave Elk River (JR)  
**BALASKI Kerry A** 9684 Cable Rd Little Falls (SR)  
**BALDAUF Robin L**  
10000 1st Dr Sauk Rapids (SR) 252-5581  
**BALDING Ami A** Mith (FR) 255-2742  
**BALDWIN Christopher C**  
511 14th St SE Apt 103 (SO) 654-1411  
**Baldwin Becky J** 517 4th Ave (GR) 220-7279  
**BALISIOVA Jereah S**  
1560 E St Germantown St Apt 194 (SO) 656-0879  
**BALKENOL Nicholas L** 1327 9th Ave S (JR) 529-0140  
**BALKO Nicole M**  
179th Ave NE Sauk Rapids (FR) 253-0820  
**BALL Amy L** 18599 14th St Elk River (JR)  
**BALLARD Michael D**  
413 Pine Rd Clear Lake Shores (SR) 280-334-5979  
**Michelle L**  
1525 Winnebago St Big Lake (SR) 612-263-5633  
**BALLENGEE Mary T** 1405 Terth Ave SE (SO) 230-1981  
**Megan M** 1405 Terth Ave SE (SR) 230-1981  
**BALLMAN Aaron J** 1515 4th Ave N Sartell (SR) 253-7608  
**BALLMAN Kimberly D**  
252-2123  
**BALLU Dwight T** 9447 Hwy 115 Randall (SR) 749-2771  
**BALLWEBER Katie J** 39904 Ulster Rd Rice (SR)  
**BALOUN Brent J** 254 14th Ave N Sartell (GR) 654-8949  
**BALOUS Cassandre M**  
50145 Bayside Ave Rush City (FR)  
**BALZUM Kelsey J**  
2915 Maine Prairie Rd Apt 312 (SO) 229-0806  
**BAMBER Angela R**  
230 14th St NE Apt 233 (SR) 259-8224  
**Ashleigh E**  
3225 Maine Prairie Rd Apt 220 (FR) 230-2146  
**BAMBERG Gethany E** 2431 Imperial Dr (FR) 253-5880  
**BAMBERG Miki L** 1637 Old Viking Blvd Anoka (SO) 253-3486  
**BANAIA Barbars A** 2716 Stearns Way (PD) 856-8982  
**BANAL Melanie B**  
217 NW 8th St Chisholm (SR) 218-254-5493  
**BANAS Wojciech W**  
1255 1st Ave NW Rice (JR) 656-9423  
**BANASZEWSKI Richard T** 515 8th Ave S (SO) 230-1671  
**BANCROFT Elizabeth A** 1261 12th Ave N (FR) 252-3234  
**Justin G** Case (FR) 255-4432  
**BANICK Gina M** 3411 22nd St S Apt 208 (FR) 229-0383  
**BANKS Sherriff (FR)** 253-3434  
**BANKS Forest L**  
136 Hayes Rd Apple Valley (JR) 612-891-3287  
**Melody L** 26338 E Cullen Naves (SO) 218-963-3552  
**BANKS Ryan M** 616 7th Ave S (JR) 230-1958  
**BANWORTH Kimberly W**  
734 Sunwood Park Dr Waite Park (GR) 253-7434  
**BARKWORTH David**  
130 Prairie Ave Bemoun (SP) 659-2529  
**BARKER Jill Starn** 1500 1st Ave S Apt 303 (FR) 202-6509  
**Sandep** 813 9th Ave S Apt 303 (FR)  
**BARBARO Paul G** 1922 17th St S (SO)  
**BARBATO Anthony P**  
11859 Crocus St NW Coon Rapids (GS) 763-755-4651  
**BARBER Justin A**  
8720 Riverwood Circle New London (SO) 354-2838  
**BARBERO Matthew R**  
8350 6th St NE Spring Lake Park (SO) 763-784-7763  
**Nicole M** 1709 16th St SE Apt 11 (SO) 230-5652  
**BARBER ARMS M** 1201 4th Ave S Front (JR) 203-7932  
**BARES Crystal A**  
5036 25th Ave NE Sauk Rapids (SO) 253-9102  
**Richard S**  
1000 1st Ave Ridge Point Blaine (SR) 612-757-4296  
**BARETTE Randy G**  
112319 Baxter Ct Chaska (SO) 612-448-3519  
**BARFKNIGHT Adam L**  
5671 Grandview Ave SE Delano (SO) 612-972-3677  
**BARBERO Ryan A**  
F1826 Eldersberry Rd Edgar (SR) 715-352-2257  
**BARGER Dana M**  
8950 Lakewood Shores Rd Rice (SP) 240-2894  
**BAUER Charles E** 1209 19th Rayer Bazar  
Chala Masjid Bangladesh (SO)  
**Thaemeh W** 1525 6th Ave S Apt 8 (SR) 656-0706  
**BARINGTON Andrea R**  
286-2341  
**BARKER Jacob**  
2460 E 77th Inver Grove Heights (SO)  
**Jacob E** 218 8th St N Hopkins (FR) 255-3377  
**Jennifer J** Holes (FR) 253-3377  
**BARKER Charles E** Steam (FR) 253-2348  
**Crystal L** Sherriff (FR) 255-2647  
**Kelly G** SCSU Shoemaker Dorm (FR)  
**BARLAND Deborah A** 20939 85th Ave Milaca (FR)  
**BARLES Austin J**  
701 Lawrence Ave Marshall (SO) 507-532-9735  
**Machelle R**  
563 284th Lane NW Isanti (JR) 763-444-4018  
**Matthew T** 520 14th St S Apt 201 (JR) 240-1749  
**Todd M** Steam (JR) 253-3477

**BARNETT Adrian A**  
1619 Michigan Ave SE Apt 105 (FR)  
**Arnette J** 540 Canterbury Rd Motley (JR)  
**BARNETTE Robert C**  
1311 142nd Ave NW Andover (SR) 612-434-5514  
**BARNHART Wesley P** (SP)  
**BARNIER Stephen J**  
1000 3rd Street Cr Arden Hills (FR) 651-631-8135  
**BARON Donald M** Steam (FR) 255-3536  
**Ryan W** 3550 W St Germantown Apt 309 (FR) 253-5057  
**BARR Julia J** 11290 Julie Lane Backer (SP) 763-261-5537  
**BARRER Paula K**  
1000 3rd Street Cr Arden Hills (FR) 218-828-7781  
**BARRETT Danae L** 1120 9th Ave S Apt 105 (JR) 229-2842  
**David M** 737 Washington Memorial Dr (SO) 259-0256  
**BARRETT Benjamin G**  
1000 3rd Street Cr Arden Hills (FR) 230-1557  
**BARRINGER Michael J**  
310 8th Ave S Apt 102 (FR) 230-1557  
**BARRIOS Angela J**  
PO Box 988 Monticello (JR) 763-295-8475  
**BARRIO Mariama** 790 14th St S (JR) 230-3476  
**Oumar A** 401 14th Ave SE Apt 14 (GS) 252-8182  
**Sekou O** SCSU 236 Hill Case Hall (JR)  
**Thierno I** Case (JR) 255-4444  
**BARNESSE Rebecca M** Sherriff (FR) 255-2689  
**BARNUM Rebecca**  
10426 66th St NE Foley (SP) 968-7511  
**BARTH Amber L**  
40498 County Rd 168 Melrose (SR) 256-4647  
**Barb C** 711 Hayward Dr Howard Lake (GR) 543-2355  
**Barb C** 1615 8th Ave S (SR) 256-4647  
**Cassie D** 11428 293rd Ave Princeton (FR) 612-298-2827  
**Kristen D** 312 S Trenton Circle Sioux Falls (SO)  
**BARTHEL Aaron M**  
179th Ave NE Sauk Rapids (FR) 251-4431  
**David B** 978 N Ave Sauk Rapids (FR) 251-7199  
**Jessica M** Shoe (FR) 255-4681  
**Michael J** 1217 4th Ave S Apt 202 (SR) 253-1669  
**BARTHOLOMEW-SUKO Rebecca A**  
1000 3rd Street Cr Arden Hills (GS) 235-6283  
**BARTHOLOMEW Kelsey M**  
4811 McDonald Dr Oak Stillwater (FR) 259-8791  
**Shannon E** 200 Wilson Ave NE Apt 19 (SR) 259-8791  
**Tony E** 1515 Willmar Rd St Michael (SR) 612-497-1988  
**BARTON Amy**  
11302 Toledo Ave N Champlin (GR) 763-576-8997  
**Amy N** 327 7th Ave S Apt 303 (JR) 202-8044  
**Brooke M** 540 Lake St S Big Lake (SP) 763-263-3247  
**Jane S** Rt 1 Box 185 Parkers Prairie (GS) 218-338-4136  
**Jane S** Rt 1 Box 185 Parkers Prairie (GS) 218-338-4136  
**BARNETT Patricia** 1526 8th Ave S Apt 207 (SO) 656-8946  
**BARTO Russell J** 1100 E Division St Apt 104 (SR) 255-1491  
**BARTOLIC Cara N** SCSU Shoemaker Hall #c 206 (SO)  
**BARTON Benjamin H** 608 N Oaks Dr #101 Osseo (GR)  
Chaska 503 10th Ave S Apt 104 (SO) 420-7598  
**BARTSCH Timothy R** Sherriff (FR) 255-2771  
**BARTZ Geoffrey P** 419 5th Ave S (FR) 259-0739  
**Paul W**  
1000 3rd Street Cr Arden Hills (GS) 612-635-0268  
**BASCH John D** Sherriff (FR) 255-3444  
**BASCHEM Jessica M** Heat (SO) 255-4559  
**BASHIR Manaf M**  
1034 E St Germantown Apt 45 (FR) 203-0541  
**BASINSKI Rebecca**  
1244 E St Germantown St Apt 305 (SR) 230-9375  
**Neresh K** 613 9th Ave S Apt 301 (SR) 252-0293  
**Samar J** 1244 E St Germantown St Apt 305 (SR) 230-4646  
**BASINSKI George N** 2052 15th St N #10 (SO) 251-6917  
**BASINSKI Nathan E** Shoe (FR) 255-4646  
**BASTON Todd M** 805 7th Ave N Sartell (SO) 253-8682  
**BASTYR Ryan J**  
9646 Stonebridge Trail N Stillwater (SR) 651-439-2057  
**Steven H**  
1000 3rd Street Cr Arden Hills (SR) 763-441-4068  
**BATA Robyn M** SCSU Holes Hall (FR)  
**BATCHELLER Elliott L**  
102 4th Ave Southeast (SR) 253-5599  
**John D** 390 6th Ave S (SR) 230-1959  
**BATDFOR Bradley D**  
13990 42nd Ave N Plymouth (FR) 253-8900  
**Nicole I** 733 3rd St N Sartell (SR) 259-9416  
**BATEMAN Marquette D** 2663 Atwood Dr (PD) 259-9416  
**John D** 390 6th Ave S (SR) 255-2947  
**BATES Kiyah M** 617 8th St S (SR) 255-4017  
**Lauren J** Steam (SP) 255-2477  
**Rachel E** 1062 W Pleasure Dr Litchfield (SO) 693-3784  
**Rebecca D**  
105 S Main Ave #5 PO Box 41 Brahram (JR)  
**Stanley J**  
9641 S Deeparth Dr Oak Creek (FR) 414-764-6918  
**BATHKE Kristin L** Benton (SO) 255-3506  
**BATTANI Ryan L**  
1000 3rd Street Cr Arden Hills (FR) 612-975-5854  
**BATTIS Kathryn R** 800 11th St S Apt 103 (JR) 229-1583  
**Shawn M** Sherriff (FR) 255-3733  
**BATY David D**  
647 37th St N North Branch (GR) 651-674-7307  
**BAUCH Lisa M** 339 6th Ave S Apt 206 (SO) 229-7599  
**BAUCK Christopher B**  
1891 80th Ave Milaca (SR) 983-3742  
**BAUDER Matthew**  
1680 Michigan Ave SE Apt 3 (SO) 230-2201  
**BAUER Adam J** 1950 6th Ave N (SR) 255-3997  
**Adam P** Sherriff (FR) 255-3444  
**Andrew J** 1226 6th Ave S Apt 201 4 (FR) 230-7175  
**Brendan C** 389 Highland Dr Shoreview (SO) 255-2947  
**Carrie L** PO Box 1152 Alexandria (GR) 834-3525  
**Erica L** 517 7th Ave S (FR)  
**Joseph L** 2479 Dunlap St N Roseville (FR) 651-490-3056  
**John D** Steam (FR) 255-4646  
**Joy V** 2019 4th Ave N #316 Sauk Rapids (GR) 202-0191  
**Justin P** 7709 119th Ave N Champlin (FR) 763-421-3972  
**Kendall M** 724 7th Ave S Apt 203 (JR) 230-4065  
**Lacy J** 2798 12th St NE Sauk Rapids (FR) 203-9024  
**Michelle V** 1011 30th Ave N (SO) 255-4601  
**Robyn M** 720 7th Ave S Apt 201 (SR) 654-9553  
**Simon B** 1117 34th Ave N (FR) 253-3977  
**Simon J** 320 8th Ave S (SR) 230-2281

<b>BAUERLY Adam M</b> 4448 75th Ave NE Sauk Rapids (SP) Kathleen M 2531 1st Ave NE Sartell (SO) Nathan M 4448 75th Ave NE Sauk Rapids (JR) Tamara V 1865 35th St NE Foley (SO)	968-6576 251-5938 249-0381 968-8042	<b>BECKMAN Amy C</b> Shoe (FR) Benjamin R 24931 705th Ave Dassel (SR) Megan W 1625 1st Ave SW (SO) William J 1201 4th Ave S (JR) BECKMANN Eric D 1125 5th St N Sartell (SR) Timothy S SCSU 405 Stearns Hall (SO)	255-3869 275-3793 556-2566 229-8707 252-6410 255-3512	<b>BENSON Ashley G</b> 120 Mitchell Hall SCSU (FR) Becki A Holes Hall (420) (FR) Elizabeth 4029 Hillside Lane Becker (JR) Gregory J 381 5th Ave S Apt 4 (SR) James A 1518 9th Ave S Apt 306 (SO) Megan N Rt 1 Box 98 Clark (FR) Susan J 12550 Highway Little Falls (GR) 815 Geneva Rd NE Alexandria (SR)	255-2638 255-4684 612-261-2554 612-325-2252 420-7216 605-532-5645 632-1736
<b>BAUFIELD Elizabeth A</b> 7900 Cochosa Ave NE Orango (SO) BAUMHAM Hannah 306 9th Ave S Apt 1 (SR) <b>BAUGHMAN Shane</b> 1063 Sunwood Park Lane Waite Park (SO) Eli J Sharr (FR) Matthew J 301 3rd Ave S Apt 11 (SR)	612-241-9055 203-7641 656-1185 255-2751 420-2921	<b>BECKSTRAND Amy J</b> 725 N Litchfield (SO) <b>BECKSTROM Lynn A</b> 901 7th St SE Apt 104 Waite Park (SR) Nicole A Benton (SO) Rachel A 1244 E St Germain #106 (SR) BECKWITH Amy L 512 8th Ave S Apt 201 (SO) <b>BEDNAR Jayden P</b> 1530 Highway 23 E Apt 206 (JR) Meriel B Benton (SO) BEEDNARCZYK Malgorzata E Hill (SR) BEEDNAR Sarah L 443 31st Ave N (SP) BEELER Sarah L 443 31st Ave N (SP) BEEL Stacy A 401 14th Ave SE Apt 18 (SR) BEEMAN Megan N Steam (FR) BEER Jane E 1345 180th Ave Ogive (JR) BEESON Jill R Mich (FR) BEEVERS Walter H 117 W Tracy Rd Spring Valley (SO) BEGEY Somer D Mitch (FR) BEHNER Katrina M Sherb (FR) BEHNEN Jill R Mich (FR) BEGIUM Farzana (SR) BEHLING Harold J Holes (FR) BEHM Amanda J 3700 W St Germain #207 (SR) BEHNEN Ian R 24255 193rd Ave Richmond (JR) BEHNEN Jill R Mich (FR) 1166 Bridgewater Ct Vadnais Heights (SR) BEHRENDT Bryan A SCSU Stearns Hall (FR) Jason K 1001 Summit Ave N Apt 315 Sauk Rapids (SO) Zabrina A Steam (SO) BEHRENS Brady J Benton (SO) Bryce T 232 18th Ave N (SP) BEILKE Erin E Benton (JR) BEININGER Derek D 1000 Woodwind Ave Madison (SO) BELANGER Kevin S 616 10th Ave N Apt 4 (JR) BELAWSKI Jaime D 880 5th Ave S Apt 1 (SR) BELFORD Nicholas 1529 210th St Mora (FR) BELL Asham J 507 9th St SW Austin (SO) Marty J 528 6th Ave S (SO) Ryan T Holes (FR) BELOTTI Brian W 3425 W St Germain #304 (SR) BELLEFILLE Jill R 28104 Mountain Rd Detroit Lakes (FR) Tina M 824 E 4th St Duluth (SO) BELLIN Christopher M Case (FR) BELLIS Eric E 505 12th St SE Apt 204 (JR) BELLO Adelewe H Steam (FR) BELLRICHARD Dave M 2915 Main Prairie Rd Apt 315 (FR) BELSCHNER Jesse D 2881 105th Ave SE (FR) BEMIS Christopher J 380 Park Meadows Dr Apt 102 Waite Park (JR) Kathy J Route 1 Box 438 Ogive (PS) BELT Calvin W 1216 6th Ave S (JR) BELTRAND Nicole K 2412 Mary St Edina (GR) Sarah M Sherb (FR) BEMBOOM Aaron R PO Box 66 Gilman (SP) Amy M 407 River Ave S #307 Sauk Rapids (FR) DANIELA D 2425 1st Ave N Sartell (JR) Michelle L 601 Oak Court (FR) BEMIS Christopher J 15724 90th St Oak Park (FR) Curtis C 15724 90th St Oak Park (SO) Johnna M Holes (FR) BEMUDA Paul A 414 Wilcox Ave NE (SO) BENCH Allison L 327 7th Ave S Apt #206 (SR) BENDA Katie M 318 27th Ave N (SR) Michele L 318 27th Ave N (SO) BENDER Angelina E 2412 Mary St Edina (SR) Shayne T PO Box 95 Henderson (SR) BENDICKSON Joshua S 1111 7th Ave S Apt 206 (SR) BENDER Michael J 1120 Irving St Alexandria (FR) BENDORF Alicia A RR 3 Box 3400 Hincley (SO) BENSON Melissa L 216 3rd St SW Little Falls (SP) BENECHE Nicole A 8208 Nokton Ave N Brooklyn Park (FR) BENESH Todd R 914 6th Ave S Apt 209 (SR) BENSON Robert E 1610 7th Ave S (SR) BENSON Dustin D Holes (FR) Sara L 1212 Irving St Avon (FR) Garden Square Apartments (SO) Sean P 6385 Ward Ave NW Brainerd (GR) BENNETT Michael B Holes (FR) BENIEK Owen P 1605 7th St SE Apt 307 (JR) BENJAMIN Carrie A 505 12th St SE Apt 104 (FR) BENNER Bobbi J 412 NW 1st Ave Little Falls (GR) BENNETT Andrea M 27 Cal St Joseph (FR) Angela R 403 7th Ave S Apt 5 (SR) Lora M 319 7th St N #68 Sartell (SR) Lynn M 1821 15th Ave SE Apt 214 (PD) BENNETTS Heidi E 325 14th Ave SE Apt 306 (FR) BENNING Jessica L 516 W College Dr #106 Brainerd (SO) 1822 2201 Blattnar St Avon (JR) BENO JAY G 17005 Bainbridge Dr Eden Prairie (JO) BENOLKEN Sara E Sherb (FR) BENJEN Justin L Holes (FR) BENREDJEB Amina A 727 6th St (SO) BENSON Aaron B SCSU Sherburne Hall (FR)	255-2618 255-4684 612-261-2554 612-325-2252 420-7216 605-532-5645 632-1736 255-1673 253-1746 252-1586 651-786-5952 255-3865 230-7157 632-4571 255-4305 255-9662 507-359-9662 763-299-3767 255-3797 654-2564 230-2347 654-0561 654-0571 632-2423 632-2423 507-648-3473 255-3452 255-2896 732-3668 612-424-8196 252-1963 255-1477 255-2362 253-1436 384-5882 252-7586 255-7386 654-5542 612-758-3232 259-3427 612-252-4223 612-555-1725 612-560-7432 612-557-6861 384-5882 654-6321 255-4687 203-8468 255-2647 255-2156 253-1946 763-261-6213 255-3620 612-682-2873 203-8468 507-532-6544 229-7386 255-2334 255-3603 255-2788 259-4160 654-6260 240-0475 253-5593 693-6033 256-3866 255-2148 202-1948 612-757-4145 230-2920 753-2036 654-8820 255-4305 255-2836		
<b>BECKERMAN Corita A</b> 2013 E Highway Dr Sauk Rapids (GR) BECKERS Jeffrey D 515 14th St S Apt 4 (JR) BECKETT Jennifer A 817 8th Ave S Apt 202 (SO) BECKETT Jennifer A 38843 Tamarack Lane Avon (JR) BECKIUS Jaclyn A 811 5th Ave S (SR) James J 9621 102nd Place Maple Grove (SR) Lindsay M 318 9th Ave N (FR) Eric J 1409 9th Ave N (SR) Michele R 1409 9th Ave N (SR)	612-241-9055 253-1531 654-6193 529-8822 612-424-5523 229-1946 203-4568				

**BERSCHHEIT Ashley A**  
505 12th St S Apt 204 (FR) ..... 230-1388

**Sara M**  
1400 Washington Memorial Dr Apt 302 (JR) ..... 654-0751

**BERTKE Shannon M**  
807 Page St Isanti (SR) ..... 763-444-6890

**BERTS GEN**  
3005 12th St S Apt 204 (FR) ..... 255-2522

**BERTHIAUME Dustin J** Sherb (FR) ..... 255-2522

**Todd J** 6271 150th Ave Becker (SO) ..... 612-261-4516

**BERTRAM Eric C** 2753 Park Dr (SO) ..... 255-2575

**Jamie S** Pk 2 Box 1328g Wadena (FR) ..... 218-385-2594

**Joan S** 1213 13th St N (SR) ..... 255-2538

**Meissa A** Shoe (FR) ..... 255-4631

**Shannon S** 733 13th Ave SE Apt 302 (JR) ..... 492-5846

**BERTRAND Amy J** 627 5th Ave S Apt 103 (JR) ..... 203-1417

**BERTS Jeffrey R** 1489 Ave NE #312 (FR) ..... 251-9243

**Zachary J** Shoe (FR) ..... 255-4331

**BERWALD Kait D**  
1400 Wash Memn Dr Apt 208 (SR) ..... 259-2595

**BERTZS Jenne S** Mitch (FR) ..... 255-3855

**BESZS Jeffrey R** 1489 Ave NE #312 (FR) ..... 251-9243

**BESKE Elizabeth** 704 6th Ave S (SF) ..... 251-6232

**BESMAN Sarah B** 206 6th St NE Little Falls (JR) ..... 255-4454

**BESSERA John D** Case (FR) ..... 255-4454

**BESSERON David**  
1462 240th Ave Mora (SD) ..... 255-4454

**BESSERON David**  
2620 Twr Dr 393 Finlayson (GS) ..... 245-0342

**BESS Heather M**  
855 Hague Ave Apt 3 St Paul (GR) ..... 651-848-0133

**BESSIE Matthew J**  
103 13th Ave SE Apt 103 (SR) ..... 980-1065

**BESSETTE Marc J**  
36072 Grove St Palisade (SR) ..... 218-845-2633

**BEST Tyron J** Sherb (SP) ..... 255-2733

**BESTER Adam T** 1934 Cooper Hills Rd (FR) ..... 251-0066

**Jami M** (PD) ..... 255-3642

**Madeline J** Sherb (FR) ..... 255-3642

**Nicole R** (SP) ..... 255-4831

**BESTICK Rachel L** 1427 Northway Place (FR) ..... 253-4831

**BESTICK Matthew R** 1414 E Robinson St  
PO Box 137 Dayton (FR) ..... 763-428-4188

**Melissa R**  
520 14th St S Campus Terrace Apt 402t (SO) ..... 203-7721

**BETKER Jenna M** 621 8th Ave S (SO) ..... 529-9109

**Michael R**  
20900 Hidden Ponds Dr Rogers (SR) ..... 763-420-3164

**BETLACH Peggy A**  
5325 Georgia Ave N Crystal (JR) ..... 612-535-6674

**BETLOCK BreAnne**  
6112 Glenview Dr Little Falls (SO) ..... 240-9722

**BETTENDORF Laura B** Holes (FR) ..... 255-2575

**BETTIS Jennifer J**  
35783 18th Ave Motley (JR) ..... 218-575-2692

**BETTIE Graydon D**  
2055 Glenview Dr Maple Plain (SO) ..... 651-969-7190

**BEUKEMA Scott M** 525 5th Ave S Apt 201 (SO) ..... 230-2172

**BEUNING Ann M**  
42003 County Rd 168 Malrose (JR) ..... 256-4696

**Michael J**  
1068 7th St S #105b Waite Park (FR) ..... 240-1367

**Steven J** 612 Hickman Dr Sauk Centre (SO) ..... 255-4696

**BEUTEL Timothy E**  
25230 Freepoint Ave Wyoming (JR) ..... 651-462-3108

**BEUTER James L** 1814 Oak Dr Foley (FR) ..... 968-7160

**Jessie S** 2651 Oak Dr Foley (SR) ..... 968-7160

**Monica S** 6855 Falcon Rd Milaca (SR) ..... 983-2371

**BEVING Christina M** Sherb (FR) ..... 255-2870

**BEVABANI Uzair S**  
1108 Sherburne Hall (SR) ..... 255-2870

**Zohair S** 717 6th Ave S (FR) ..... 224-3630

**BEVER Matthew R** 327 7th Ave S Apt 801 (SR) ..... 255-2870

**BEZANSON Stacy L** (PD) ..... 230-2186

**BHAGANT Rajni** 1814 18th St SE Apt 2 (JR) ..... 230-2186

**BHAGANT Family** PO Box 1934 (FR) ..... 202-6509

**BHANDARI Emerald** Mitch (SO) ..... 255-2648

**Shangrila** 1244 E St German St Apt 305 (SR) ..... 230-4646

**Shashindra** Sherb (SO) ..... 255-3296

**BHATTACHARYA Anil** 12th St S Apt 103 (JR) ..... 202-0349

**BHATTACHARYA Rashmi** (SR) ..... 255-3296

**BHATTACHARYA Rajdeep**  
1255 16th Ave SE Apt 5 (SR) ..... 240-4289

**BHATTARAI Anil**  
540 E St German St Apt 121 (SO) ..... 229-8930

**Anju** 1530 E St German St Apt 106 (SR) ..... 229-8930

**Rashmi** (SO) ..... 229-8930

**BHAUMIK Neil** 707 9th Ave S (SO) ..... 229-0812

**BHUVAN A N** 1501 7th Ave S Apt 202 (SR) ..... 230-0726

**BIALKA Susan F** 16007 319th Ave Princeton (FR) ..... 230-2257

**BIALKE David R** 1811 16th St SE (SO) ..... 230-2257

**BIELE-GORDER Deanne A**  
251-7918

**BICHLER Jason J** 33 14th Ave NE Apt 105 (SO) ..... 240-8794

**BICKEL Eddie J** Holes (FR) ..... 255-2454

**BICKMAN Christopher G**  
540 E St German St Sherburne Hall (SO) ..... 255-4617

**BIDNE Joseph**  
3955 County Rd 12 N Buffalo (JR) ..... 763-682-5158

**BIEBER Amy B** 3318 12th St N (SP) ..... 259-5702

**BIEDERWOLF Jason H**  
3955 County Rd 12 N (FR) ..... 276-5544

**BIEBERT Kate E** 809 18th St SW Willmar (FR) ..... 255-4617

**BIEHL Katherine J**  
17625 26th Ave N Plymouth (JR) ..... 612-476-2838

**BIG Richard W** 1516 16th Ave SE Apt 8 (SR) ..... 229-1904

**BIELAT Stephanie R**  
10511 Monticello Ln Maple Grove (SO) ..... 612-890-5061

**BIELECK Aaron C**  
3812 Irving Ave S Burnsville (FR) ..... 612-890-5061

**BIELECK Aaron C** 14 6th Ave N (SO) ..... 240-9133

**BINIENK Kelsey M** SCSU Sherburne Hall (SO) ..... 632-9491

**Tyler J** 20313 State Highway 27 Little Falls (SR) ..... 632-9491

**BIERINGER Brandon S** 617 6th Ave S (JR) ..... 251-6629

**BIERINGER Chad J** (SR) ..... 251-6629

**Joey W** Main St Melrose (SO) ..... 256-4924

**Tara B** 127 6th Ave SE St Joseph (JR) ..... 663-8236

**BERSMA Jill M** 301 Sherburne Hall (FR) ..... 255-4617

**BIFULK Archie J**  
1700 Michigan Ave SE Apt 302 (SR) ..... 255-4617

**BILLIG Andrew T** 914 6th Ave S Apt 88 (SO) ..... 230-1660

**BILLIG Kim A** 517 5th St N Sartell (JR) ..... 251-9245

**BILLINGS Brian J** Case (SO) ..... 255-4472

**Juli A** 1500 E St German St Apt 17 (SR) ..... 259-1470

**BILLMeyer Nissa C** 1011 5th Ave S Apt 201 (JR) ..... 203-1461

**BILLS Ashley R** Steam (FR) ..... 255-3320

**Crystal**  
352 2nd Ave S Apt 202 Waite Park (SR) ..... 259-0466

**BILLY Myrosylav** 727 6th Ave S (SO) ..... 253-9674

**BINIENK Derek J** 6916 Cannon Rd Bowles (SR) ..... 573-2269

**Dustin J** 6916 Cannon Rd Bowles (FR) ..... 573-2269

**BIRNBY Angela M**  
396 Dahm Moorhead Moorhead (FR) ..... 218-236-3949

**BINNIE Morgan R** Mitch (FR) ..... 255-3794

**BINSFIELD Heidi K** 118 18th Ave N (SP) ..... 230-1403

**Janelle B** 633 50th St SE Degraff (FR) ..... 255-4366

**BIRCHALL Kristin** 1919 5th Ave N Sartell (SP) ..... 302-252-2367

**Nicholas L** 17661 County Rd 21 Watkins (SO) ..... 764-9021

**Sara J** 5378 39th St Rice (FR) ..... 251-7819

**BINVERSI Nicholas A** Sherb (FR) ..... 255-3118

**BIRHANATH Steve E** 817 6th Ave S Apt 202 (FR) ..... 255-4907

**Travis G** Shoe (FR) ..... 255-4907

**BIRK Laurie M**  
515 10th Ave NW New Brighton (SR) ..... 651-639-9970

**BIRKEBAK Neil**  
1794 Simpson St Falcon Heights (SP) ..... 255-3625

**BIRKEL Matthew M** Shoe (FR) ..... 255-3624

**BIRKHOFF Donovan M** Sherb (FR) ..... 255-4654

**Jennifer J** Hill (SO) ..... 255-4524

**BIRNSTEIL Jesse W** Mitch (JR) ..... 255-3831

**BIRNBAUM David** (FR) ..... 255-2496

**BISCHOF Katie J**  
311 Park Meadows Dr #306 Waite Park (SO) ..... 202-8218

**BISCHOFF Mary E**  
1933 Oakland Ave S Minneapolis (GR) ..... 612-870-8905

**BISENOR Kathleen M** Benton (SO) ..... 255-3394

**Stephanie B**  
905 Eagle Lake Rd Big Lake (SR) ..... 612-263-0105

**Theresa J** 722 S 15th Ave (JR) ..... 259-2826

**BISHOP Gary W** 746 7th St SE Apt 104 (SR) ..... 240-0638

**LONNIE L** 384 3rd Ave S (JR) ..... 240-0638

**Todd S** 500 12th St S Apt #105 (SR) ..... 240-0638

**BISPING Nathan A**  
245 11th Ave SE Rochester (JR) ..... 259-6992

**Steven J** 10th Ave S Apt 106 (FR) ..... 259-6992

**BISSETT Philip J**  
SCSU 317 Shoemaker Hall (FR) ..... 255-4657

**BISTA Brian** 2539 Clearwater Rd Apt 102 (SO) ..... 252-2927

**John J** 430 Oxford Ave NW Elk River (SR) ..... 763-241-3998

**Jessica R**  
11108 Osborn Trail Champlin (SO) ..... 763-427-7174

**Lucas E**  
11108 Osborn Trail Champlin (SR) ..... 612-427-7174

**BITZ Joshua M** P O Box 111 Gray Eagle (SO) ..... 285-2626

**BIXBY Robert N** 2102 7th Ave S (FR) ..... 253-9654

**BJELAJAC Nicholas J** Case (FR) ..... 255-4486

**BJERKE Jaclyn D**  
2223 Minnesota St St Joseph (FR) ..... 363-8724

**BJERKETVEDT Adam D** Holes (FR) ..... 255-2468

**BJERKNES Sarah J**  
210 15th Ave N Apt 319 Waite Park (JR) ..... 230-2825

**BJORCK Kenneth J** 10CSU 344 Mitchell Hall (SO) ..... 251-3835

**John J** 925 5th St S (SR) ..... 654-0201

**Sarah L** 925 5th St S (SR) ..... 202-1582

**BJORCKLUND Heidi L** Mitch (FR) ..... 255-3677

**Joshua J**  
265 Spring Lane Maple Grove (SR) ..... 612-420-6568

**BJORCKMAN Koane W**  
10731 Dalwood Rd N Stillwater (SR) ..... 612-432-1875

**BLACK Craig A**  
13179 Floral Ct Apple Valley (SR) ..... 612-432-1875

**Ryan J** 767 6th Ave S (JR) ..... 251-3674

**Sara E** 107 16th St SE Apt 28 (SR) ..... 259-8661

**Valerie D**  
826 4th St NE Apt 204 Staples (JR) ..... 218-894-4005

**BLADE Matthew L** 515 9th Ave S Apt 11 (SO) ..... 656-0398

**Ryan J** 1102 146th St W Apple Valley (SO) ..... 255-3570

**Loisbeth C** Benton (SO) ..... 255-3570

**Michael S** 613 6th Ave S (SO) ..... 230-4249

**Michelle M** Steam (FR) ..... 654-5291

**Sarah E** 8573 Harding Ave Monticello (FR) ..... 253-9683

**BLAIS Nicole H**  
13528 Highway 311 Princeton (SP) ..... 763-631-4786

**BLAISLD L Robert**  
107 16th St SE Apt 28 (SR) ..... 259-8661

**Blake Amanda V** Sherb (FR) ..... 255-2864

**Jeremy J** 11255 Hanson Boulevard NW  
Apt 301 Coon Rapids (JR) ..... 763-754-1879

**John J** 4340 Clearwater Rd #319 (PD) ..... 203-7005

**Kristine**  
4800 78th Lane N Brooklyn Park (GR) ..... 612-560-8719

**Wendy D** 11 14th Ave S Apt 3 (SR) ..... 255-2439

**Susan M** Steam (FR) ..... 255-2439

**BLAKER Jessica L** 850 13th St S Apt 211 (JR) ..... 230-1762

**BLAKESLEY Kathryn M** Holes (FR) ..... 255-2335

**BLAKESLEY Virginia E**  
252-3090

**BLANCHARD Christy M** 1311 6th Ave S (SR) ..... 654-6174

**David F** 3305 Douglas Dr Crystal (JR) ..... 612-535-0559

**BLANK Laura M** Hill (FR) ..... 255-4551

**Blanche C** 1202 Highway 95 Foley (FR) ..... 763-662-2721

**BLANKSKA Chad A**  
39901 Co Rd 112 Pequot Lakes (FR) ..... 240-8310

**BLASHACK Chad C** 619 6th Ave S (JR) ..... 240-8310

**BLASKAK Travis J** Mitch (FR) ..... 255-2402

**BLASKAK Craig K** 1202 Wilson Ave NE Apt 2 (SO) ..... 255-5551

**BLASKA Stephanie W**  
12904 Gray Fox Trail Rogers (JR) ..... 763-428-5729

**BLASKE Sarah R**  
12904 Gray Fox Trail Rogers (JR) ..... 763-428-5729

**BLASKEY Dana M** Sherb (SP) ..... 253-2047

**BLASKEY Dana M** Sherb (SP) ..... 253-2047

**BLATTENBAUER Tracy M** 311 Park Meadows Dr  
Apt 101 Waite Park (SR) ..... 229-0344

**BLATTMAN Mandy L**  
14320 Partridge St Andover (FR) ..... 612-757-4352

**BLATZ Andrea J**  
25255 Xebec St NE Isanti (SP) ..... 763-444-7138

**BLAU Katie E**  
3191 Canterbury Circle Woodbury (SR) ..... 651-738-0491

**BLAUER Bethany A** 615 8th Ave N Sartell (SP) ..... 202-9022

**Jonathan W** 615 8th Ave N Sartell (FR) ..... 202-9022

**Blake Bryant** 1028 7th St S (SR) ..... 202-9150

**BLAZEWICZ Susan L** Mitch (FR) ..... 255-2682

**BLEE William F** 2720 Park Dr (SR) ..... 251-3430

**BLEESS Adam J** 610 3rd St S Long Prairie (SR) ..... 255-4617

**Chad A**  
135 View Ave Fergus Falls (SO) ..... 218-736-2177

**BLEGEN Sara M** Hill (FR) ..... 255-4694

**BLEICHER Patricia M** 26052 Co Rd 138 (FR) ..... 363-4512

**BLENKER Amy M** 26408 Co Rd 30 Albany (GS) ..... 845-4464

**BLINKHORN Kyra T** 1028 7th St NE Foley (SP) ..... 287-2926

**Michelle A** 10831 Pine Rd NE Foley (GR) ..... 287-2926

**BLESNER Matthew T** 907 7th Ave S (JR) ..... 230-4208

**BLESI Deanna D** 1908 Naples St Mora (PD) ..... 679-1171

**Meghan E**  
749 65th Lane NW Cambridge (SP) ..... 763-691-8501

**BLEWETT Heather L**  
3200 19th St N Apt 341 (SR) ..... 656-1167

**BLUSSENBACK Jonathan J**  
315 4th Ave S Apt 302 (SR) ..... 203-8646

**Matthew J** 324 7th Ave S Apt 202 (JR) ..... 203-8646

**BLOCH Nicole L** 602 N 13th St Sartell (SO) ..... 253-8495

**BLOCK Andrew J** Mitch (SO) ..... 255-3775

**Kari L** 708 9th Ave S Apt 207 (SR) ..... 253-1843

**Kristin N** Shoe (JR) ..... 255-2624

**Tony A** 17004 25th Ave S Pine River (SR) ..... 255-2624

**Tony A** 34049 Highway 27 Hillman (JR) ..... 277-3707

**BLOCKER Sascha L**  
600 11th St S Apt 201 (JR) ..... 203-1049

**BLODET Dawn S**  
3010 175th St N Branch (SR) ..... 651-674-7445

**BLOEM Stephanie L** Steam (FR) ..... 255-2350

**BLOMKE Nicole M** Holes (FR) ..... 255-2333

**BLOMMEL Corey A**  
5012 E Main St Melrose (SP) ..... 256-3404

**Jennifer L** 110 20th Ave S Apt 202 (JR) ..... 656-1899

**Stacy M** 47887 18th Ave Avon (SO) ..... 255-4136

**BLOMMER Jim M** 129 9th Ave N Waite Park (SR) ..... 251-4136

**Jordan M** 2334 S 28th St (FR) ..... 251-6994

**BLOMQUIST Alexander**  
1214 Oakwood View Fergus Falls (SO) ..... 218-736-6255

**Elizabeth A** 2040 15th St SE Apt 6 (SR) ..... 229-0676

**Megan E** 1625 18th St SE Apt 2 (FR) ..... 229-0676

**BLOMFIELD Jessica L**  
1214 Oakwood View Fergus Falls (SO) ..... 218-736-6255

**BLOMIGNIE Daniel P**  
5749 Town Hall Rd NE Sauk Rapids (FR) ..... 255-1855

**Janelle L** 2168 100th Ave Holdingford (SO) ..... 573-2227

**Megan M** 17 Angellier Ave Avon (SO) ..... 356-7184

**Nicholas A** 1855 24th Ave Paysonville (FR) ..... 287-2926

**Nicholas S** 315 4th Ave S Apt 84 (SR) ..... 203-9068

**BLOOM Bradley D**  
555 Highway 10 S Lot 86 (PD) ..... 267-5688

**Debra L** 58920 Quince St NW Coon Rapids (GR) ..... 656-5442

**Jenni D**  
PO Box 877 380 2nd St NE Coakata (SR) ..... 286-5676

**Thomas M** 14028 Mallard Dr Rogers (FR) ..... 255-4617

**BLOOMQUIST Sherrie L** 807 4th Ave S #4 (JR) ..... 492-1800

**BLOTKAMP Eric**  
1807 18th Ave W Worthington (SR) ..... 507-376-4074

**BLOUNT Theron L** 305 8th Ave S Apt 2 (JR) ..... 656-5442

**BLUHM Matthew F**  
3201 15th Ave SE Willmar (SR) ..... 235-0060

**Madeline K** 7447 26th St N Oakdale (FR) ..... 612-770-5749

**Samuel J** 1825 14th Ave SE Apt 3 (SO) ..... 240-0220

**BLUM Jason M** 2820 Brighton Point Rd NE  
Deserood (SR) ..... 218-678-5645

**BLUMHARDT Marie C**  
1207 18th Ave Rolling Ridge (PD) ..... 253-2575

**BLUMKE Darrin J** 1610 34th Ave N (SO) ..... 252-1289

**Eric L** 1610 34th Ave N (SR) ..... 492-5155

**BLUNT David E**  
Apt 105 1212 Washington Memorial Dr (FR) ..... 252-8212

**BLUTZ Stacy L**  
5701 Shady Creek Cir NW Brainerd (SR) ..... 218-828-7922

**BOARDMAN Sean M** Shoe (FR) ..... 255-4642

**BOCHENSKI Brooke L**  
10474 Quince St NW Coon Rapids (FR) ..... 255-4642

**BOCKLUND Christopher A** (SR) ..... 255-4642

**BODE Angela N** 15765 Hwy 7 Mayer (SO) ..... 952-657-2168

**Khanya R** 15765 Highway 7 Mayer (SR) ..... 612-657-2168

**BODESLON Mary L**  
1424 Washington Memorial Dr Apt 303 (GR) ..... 656-1648

**BODI Daniel E**  
13279 Revane Ln Champlin (FR) ..... 763-421-4295

**BOURTHA Aaron A** Mitch (SO) ..... 255-4949

**BOUE Alison A** 1120 9th Ave S Apt 302 (SO) ..... 229-2937

**Chad T** Sherb (SO) ..... 255-4949

**Joelle K** 508 N Marshall Litchfield (JR) ..... 693-2366

**Thomas L**  
15225 196th Ave Elk River (FR) ..... 763-263-7566

**Timothy W**  
2525 NW 196th Ave Elk River (JR) ..... 612-026-3756

**BOECKERMANN Jennifer A** Shoe (FR) ..... 255-4352

**BOECKERS Laura J**  
111 Cedar St N Gray Eagle (SO) ..... 285-2032

**BOEGERT Isiah B**  
6813 Dempsey Ave NW Maple Lake (FR) ..... 963-6089

**BOEHM Larry C** 1608 26th St SE (GS) ..... 258-1857

**BOEHRER Brian A**  
2525 91st Ave SE Saint Joseph (SO) ..... 363-4946

**BOEHNKE Pamela M**  
1520 E St German St Apt 65 (SO) ..... 255-1785

**BOEKE Carissa C** 87 4th Ave N Sartell (JR) ..... 253-4566

**BOENDER Caroline A**  
1520 E St German St Apt 65 (SO) ..... 253-4566

**BOERGER Benjamin O** 508 6th Ave S (SO) ..... 983-3612

**Jonathan W**  
15255 9th Ave N St Joseph (SO) ..... 202-8176

**BOEHLER Deborah L** 503 6th Ave S Apt 2 (SR) ..... 202-0501

**BOESER Erin M** 1001 Summit Ave N  
Apt 324 Sauk Rapids (SO) ..... 651-430-9301

**BOESSEN Lori J** 841 Pinecone Rd Sartell (SP) ..... 253-6140

**BOESER Paul T**  
6700 Dutton Ave N Brooklyn Park (SR) ..... 612-533-2877

**BOETTCHER Rebecca** J SCSU Holes Hall (SO) ..... 230-2122  
**Robert C** 604 7th Ave S (SR) ..... 255-2805  
**BOGENRIEF Rebekah L** Michn (FR) ..... 255-2805  
**BOHLIG Kristin M** ..... 252-8962  
 6212 3rd St NE Sauk Rapids (FR) ..... 252-8962  
**BOHLMAN Bryan M** 1761 W St Germain St (SR) ..... 252-1625  
**Steven R** 500 12th St S Apt 302 (SO) ..... 654-5196  
**BOHN April S** Sherr (FR) ..... 654-5196  
**Ruth A** 729 Minnesota St #103 Monticello (SP) ..... 230-0454  
**Shawn R** 403 7th Ave S Apt 5 (SO) ..... 259-4788  
**Tarah A** 1707 16th St SE #16 (SR) ..... 259-4788  
**BOILEAU Chad M** ..... 259-4788  
 1344 Brookdale Dr Brooklyn Park (JR) ..... 259-4788  
**BOILLAT Laura R** ..... 763-684-0605  
 407 9th St Apt 7 Buffalo (SR) ..... 763-684-0605  
**BOLEY Debra L** 12875 24th Ave Zimmerman (GS) ..... 763-684-0605  
**BOISVERT Natalie A** ..... 763-972-2038  
 3116 Co Rd 30 SE Delano (SR) ..... 763-972-2038  
**Shira R** Holes (FR) ..... 363-0613  
**BOK Kimberly** 119 Albe Ct E St Joseph (SO) ..... 363-0613  
**BOKOVY Kathryn R** ..... 251-5372  
 1720 Southwold Trail (JR) ..... 251-5372  
**BOLDON Christopher G** Sherr (FR) ..... 255-2757  
 3900 W 153rd Ave NE Shakopee (FR) ..... 255-2757  
**BOLDT Kathrine E** Steam (SP) ..... 255-2477  
**Stephen J** 1010 14th Ave S (PD) ..... 255-2477  
**BOLGREN Allisa A** Steam (FR) ..... 255-3368  
**BOLE D** Deandra J ..... 664-4804  
 4711 163th Ave SE Lake Lillian (SO) ..... 664-4804  
**BOLLES Brandon J** Steam (FR) ..... 255-3421  
**BOLLIG Erica R** ..... 612-789-9015  
 17136 Sandy Lane SE Big Lake (JR) ..... 612-789-9015  
**Julie R** 2880 Fairview Rd N Baxter (JR) ..... 275-3333  
**Robert Debbi** 4833 709th Ave Dassel (SR) ..... 275-3333  
**BOLLINGER Jeffrey P** ..... 255-4410  
 SCSU F518 Shoemaker Hall (SO) ..... 255-4410  
**BOLTON Cory T** Michn (FR) ..... 255-2652  
**BRADARD Angeline** ..... 629-7411  
 80 Audrey Crane Lane Grasston (JR) ..... 629-7411  
**Dustin J** Holes (FR) ..... 255-3492  
**BONDE-GRIGGS Erica R** ..... 612-789-9015  
 2811 29th Ave NE Minneapolis (SR) ..... 612-789-9015  
**Robert R** 1063 Lake Highway 15 Kimball (GR) ..... 398-6954  
**BONGARD Britni L** ..... 970-495-2126  
 205 Newsum Hall Fort Collins (FR) ..... 970-495-2126  
**BONIFAS Emily K** Sherr (FR) ..... 255-3674  
**BONINE Leah L** ..... 651-730-7692  
 3000 4th Ave St Paul (SO) ..... 651-730-7692  
**BONKRUDE Jessica S** Michn (SO) ..... 255-2740  
**BONNEMA Nicole S** 1655 Highland Trail (FR) ..... 255-2740  
**BONSMA Aaron G** ..... 319-352-4364  
 1958 Driftwood Ave Worthington (SR) ..... 319-352-4364  
**Eric K** ..... 612-263-6624  
 504 10th Ave NW Waverly (GR) ..... 612-263-6624  
**BOOM Adam W** 514 Pelican Lake Ct Avon (FR) ..... 654-9155  
**Andrew M** SCSU Sherburne Hall (JR) ..... 654-9155  
**BOONE Stacy M** ..... 255-2487  
 255 25th Ave NE Big Lake (SO) ..... 255-2487  
**BOUTH Chad F** 408 Sun Circle Avon (FR) ..... 255-3314  
**Eric J** 1270 Johnson Rd Apt 306 (JR) ..... 255-3314  
**Heather L** Benton (JR) ..... 203-1405  
**WATSON Jessica R** ..... 203-1405  
 1629 Michigan Ave SE Apt 306 (FR) ..... 203-1405  
**BORA Rohit S** PO Box 784 (JR) ..... 230-1805  
**BORAN Kristina R** ..... 255-1286  
 1984 Michigan Ave SE #11 (FR) ..... 255-1286  
**BORCHARD Steven C** Benton (SO) ..... 255-3459  
**BORCHARDT Kristie L** ..... 852-492-3050  
 512 2nd St E Jordan (SO) ..... 852-492-3050  
**BORCK Kimberly J** ..... 651-465-7541  
 3000 Vest Ave Taylor Falls (FR) ..... 651-465-7541  
**BORDEN Kristen M** 500 12th St S Apt 406 (SO) ..... 656-9998  
**Timothy E** 1822 Creek Rd Memifield (FR) ..... 656-9998  
**BORDENAY Ann E** 726 9th Ave S (SO) ..... 651-983-7999  
**Michael J** Sherr (FR) ..... 230-1743  
**BORETSKI Jeremy A** 406 27th Ave N (SR) ..... 230-1743  
**BORG Sarah M** 19800 Makah St Andover (SO) ..... 255-2346  
**BORGARDT Matthew J** Steam (FR) ..... 255-2752  
**BORGEN Nicole K** Michn (SO) ..... 763-497-9764  
**Shana R** 402 3rd St NW St Michael (GR) ..... 763-497-9764  
**BORGERING Tara** ..... 352-6104  
 Route 2 Box 120a Sauk Centre (SP) ..... 352-6104  
**Teresa L** SCSU Sherburne Hall (FR) ..... 363-8124  
**BORGERT Melanie D** ..... 240-0906  
 30298 Lehigh St Joseph (SO) ..... 363-8124  
**BORGLUM Lindsay S** 500 12th St S #402 (SR) ..... 240-0906  
**BORGOS Britney A** ..... 253-7587  
 1212 Washington Memorial Dr Apt 308 (JR) ..... 253-7587  
**BORKICH Teresa A** 3910 560th St Pine City (SR) ..... 628-6162  
**BORIS Christy M** Sherr (JR) ..... 255-3346  
**BORNHAGEN Weston E** ..... 587-8600  
 920 Golf Course Rd Hutchinson (FR) ..... 587-8600  
**BORLIK Jeffrey T** ..... 202-9886  
 211 Oak Meadows Dr Apt 204 Waite Park (JR) ..... 202-9886  
**BORMAN Laura E** 4801 Quail Ave N Crystal (SR) ..... 255-2974  
**BORMANN Mindy M** Shoe (SR) ..... 255-2974  
**BORN Erica M** 1013 N 24th Ave (SO) ..... 255-3550  
**Shannon R** Steam (FR) ..... 255-2536  
**BORNHORST Chaele L** Holes (FR) ..... 230-2243  
**BORRELL Breanne M** ..... 230-4175  
 1707 16th St SE Apt 22 (SR) ..... 230-4175  
**Brooks P** 915 4th Ave S Apt 202 (FR) ..... 339-0708  
**BOSE Jeremy L** Benton (SO) ..... 255-3574  
**BOSCH Holly J** ..... 715-327-8872  
 2329 Spen Ln Rd E Fredrick (SO) ..... 715-327-8872  
**BOSCH Andrew M** 51 1/2 S 17th Ave (SO) ..... 255-2389  
**Jeffrey D** Holes (SO) ..... 259-4162  
**BOSHER Aaron V** 525 13th St S Apt 305 (SR) ..... 259-4162  
**Joseph R** Sherr (FR) ..... 259-3650  
**Meghann S** ..... 654-0179  
 1619 Michigan Ave SE Apt 303 (SR) ..... 654-0179  
**Melanie A** ..... 612-712-1901  
 1955 Oregon Ave N Champlin (SO) ..... 612-712-1901  
**Melissa M** 18464 Highway 27 Little Falls (FR) ..... 632-8233  
**Michael T** 9768 140th St Lake (SR) ..... 743-2452  
**Sonya L** 2104 85th Ave SE (SP) ..... 743-2452

**BOSL Chad M** ..... 229-9223  
 1293 Stone Ridge Rd Sauk Rapids (SR) ..... 229-9223  
**Tanya M** ..... 229-9223  
 393 Stone Ridge Rd Sauk Rapids (SR) ..... 229-9223  
**BOSMA Matthew** ..... 249-6021  
 340 2nd Ave S #341 Waite Park (SR) ..... 249-6021  
**BOSPATCHEV Nickolay I** ..... 359-328-2890  
 Trachia 96 A Apt 13 Plovdiv Bulgaria (JR) ..... 359-328-2890  
**BOSS Brian** Benton (GR) ..... 255-3360  
**Robert C** 2944 Highway 47 Mora (SR) ..... 679-2290  
**BOTTLEBERGER Roberta J** ..... 763-684-1053  
 1001 6th Ave NE Apt 229 Buffalo (SR) ..... 763-684-1053  
**BOTTKO Emily J** ..... 252-4633  
 9157 Edgewood Ave N Crystal (JR) ..... 252-4633  
**BOTZKE Jennifer J** ..... 763-389-5289  
 31031 131st St NW Princeton (FR) ..... 763-389-5289  
**BOUDREAU Kathleen A** ..... 763-315-0821  
 7709 112th Ave N Champlin (SR) ..... 763-315-0821  
**BOUDREAU Brian A** 708 S Park Place (SP) ..... 255-4573  
**BOUGHTON Jessica L** ..... 230-1581  
 1281 15th St NE Apt 207 Sauk Rapids (SR) ..... 230-1581  
**BOULTON Sonja K** 1143 36th Ave N (SR) ..... 202-1159  
**Thomas G** 10344 270th St (FR) ..... 363-8114  
**BOUTWATER Michael D** 909 4th Ave S (JR) ..... 202-1589  
**BOUNYAVONG Laem** 410 33rd Ave N #6 (SP) ..... 229-7461  
**BOURNAY Abby L** 500 12th St S Apt 303 (SO) ..... 420-4991  
**BOUYS Jessica J** 1707 16th St SE Apt 14 (JR) ..... 259-1602  
**BOVET Nathan P** ..... 598-5130  
 917 Endicott Ave NW Clearwater (SO) ..... 598-5130  
**BOVEE Jennifer A** PO Box 57 Ashby (FR) ..... 255-4722  
**Roderick J** 20325 Elmwood Rd Clearwater (SO) ..... 255-4722  
**BOVY Melissa C** Holes (FR) ..... 654-2585  
**Robert Heidi M** 324 7th Ave S Apt 202 (SO) ..... 654-2585  
**BOWEN Amy E** 1009 6th Ave S Apt 301 (SO) ..... 229-7679  
**BOWEN Amy E** ..... 952-432-9751  
 15852 Griffon Path Apple Valley (FR) ..... 952-432-9751  
**Tessa G** Shoe (FR) ..... 255-4620  
**Christina S** 224 3rd St NW Champlin (FR) ..... 255-4620  
**BOWEN Stephanie J** Sherr (FR) ..... 255-3598  
**Timothy J** 829 Clark Place (JR) ..... 253-5147  
**BOWERS Jeffrey J** ..... 507-444-0041  
 915 Greenhaven Lane Owatonna (FR) ..... 507-444-0041  
**Lucas R** Steam (SO) ..... 230-0375  
**Melissa L** 751 31st Ave NW (FR) ..... 230-0375  
**Thomas J** Case (FR) ..... 255-4471  
**BOWMAN Christy M** ..... 763-497-2980  
 1291 Lambert Ave St Michael (SR) ..... 763-497-2980  
**Caitlin S** 924 Lincoln St NW Champlin (FR) ..... 763-263-7882  
**Jennifer L** 404 Park Ave W Big Lake (FR) ..... 763-263-7882  
**Matthew J** Benton (SO) ..... 218-824-4539  
**Ruth A** Rt 1 Box 68 Parkers Prairie (JR) ..... 218-824-4539  
**Sarah E** 1714 Michigan Ave SE Apt 8 (JR) ..... 251-5261  
**BOYD Jessica A** 300 16th Holes Hall (SO) ..... 255-3346  
**Kevin M** Sherburne Hall (FR) ..... 255-3346  
**Travis R** ..... 763-427-2128  
 1820 Howard Ave Maple Plain (JR) ..... 763-427-2128  
**BOYER Amanda** ..... 805-765-5474  
 3803 154th Lane NW Ramsey (SO) ..... 805-765-5474  
**Ryan B** 13015 82nd Ave N Maple Grove (FR) ..... 805-765-5474  
**BOYLE Erin E** 207 6th St S Bereford (SO) ..... 258-4719  
**Thomas M** 3069 Joyce St (FR) ..... 258-4719  
**BRAUER Jessica A** ..... 251-2706  
 1550 E St Germain St Apt 175 (GR) ..... 251-2706  
**Jill M** 12155 Cr 40 NW Sunburg (SR) ..... 251-2706  
**Kelli M** 101 3rd Ave NW Rice (SP) ..... 251-2745  
**BRAATZ Sara J** 1350 6th Ave N (SP) ..... 251-2745  
**Paul C** 2240 S Broadway St (FR) ..... 255-3759  
**BRACKER Michael E** Holes (FR) ..... 255-2543  
**BRACKY Kimberly K** 1720 Highland Trail (FR) ..... 251-5479  
**BRADLEY Cindy L** 2004 Shannon Dr (FR) ..... 202-1082  
**Heather C** 108 19th Ave (FR) ..... 763-952-2275  
**Donna R** 512 Memorial Dr Delano (SR) ..... 763-952-2275  
**BRADSHAW Jeffrey A** Box 3 Eden Valley (PD) ..... 453-6955  
**Mark C** 2621 Arden Court (FR) ..... 259-6552  
**BRAEGELMANN Ailee R** ..... 259-6552  
 2621 Arden Court (FR) ..... 259-6552  
**Amy C** 1521 7th St S Apt 106th Waite Park (SR) ..... 251-5581  
**Erin M** 4335 42nd St SE Delano (SR) ..... 763-972-6254  
**Jennifer J** 2621 Arden Court (FR) ..... 259-6552  
**BRAGGE Michael S** 304 17th Ave N (GS) ..... 229-9330  
**BRAGGS Molly E** Holes (FR) ..... 255-2322  
**BRAKES Nicholas D** ..... 203-0711  
 1919 Michigan Place S # 2037 (SR) ..... 203-0711  
**BRAND Deanna J** 2154 75th Ave SE (FR) ..... 202-0394  
**BRAND Deanna J** ..... 763-434-8283  
 690 152nd Ave Ham Lake (JR) ..... 763-434-8283  
**Laura M** 4110 65th St NE Sauk Rapids (SO) ..... 255-3848  
**Sarah K** S 14th Ave SE Apt 210 (FR) ..... 255-3848  
**Sharon M** ..... 763-856-0823  
 10525 281st Ave Zimmerman (JR) ..... 763-856-0823  
**Theresa A** 4076 65th St NE Sauk Rapids (FR) ..... 252-2563  
**BRANDEL Cynthia J** (SR) ..... 255-2332  
**BRANDT Jennifer R** Steam (FR) ..... 240-8461  
**Missy L** 118 15th Ave N (SR) ..... 240-8461  
**BRANDRIET Katie M** ..... 230-2246  
 1812 16th St SE Apt 13 (JR) ..... 230-2246  
**BRANDT Amanda E** ..... 532-3674  
 1812 16th St SE Apt 13 (JR) ..... 532-3674  
**Amanda M** 8843 Mesabi Way Onamia (SR) ..... 532-3674  
**Jonathan A** ..... 612-881-6805  
 10231 Portland Ave Bloomington (SR) ..... 612-881-6805  
**Scott B** 1266 9th Ave N (SR) ..... 230-9814  
**BRANG Abby R** Steam (FR) ..... 259-2358  
**BRANSTAD Adam C** SCSU 224 Holes Hall (SO) ..... 259-2358  
**BRANT Bruce D** 1216 2nd St NE Apt 9 (JR) ..... 654-8126  
**Gary M** 10756 Baker Dr NW Monticello (FR) ..... 654-8126  
**BRASTAD Carrie M** Steam (FR) ..... 255-2578  
**BRASTRUP Matthew C** Case (SR) ..... 492-7152  
**BRATTON John A** 4th Ave S Apt 103 (FR) ..... 492-7152  
**BRASWELL Sammie L** 1352 Cypress Rd (PD) ..... 203-1242  
**BRATLIE Karl A** Holes (FR) ..... 255-3377  
**BRATTON Lisa M** 41 3rd Ave NE Apt 412 (JR) ..... 654-8672  
**BRAYN J** 12154 1st Ave S Apt 103 (FR) ..... 654-8672  
**Tyler J** 18588 SE 45th St Lake Lillian (JR) ..... 255-3749  
**BRAUD Douglas C** Sherr (FR) ..... 255-3749  
**BRAUD Joel D** 520 13th St S Apt 1 (JR) ..... 240-9713

**BRUAN Kimberly L** 1011 5th Ave S Apt 206 (JR) ..... 203-1049  
**Misty L** 18648 Valley Dr Minnetonka (SR) ..... 253-5183  
**Noah S** 110 20th Ave S (FR) ..... 255-2374  
**Shawna M** Steam (FR) ..... 763-712-9376  
 201 Anoka (SR) ..... 763-712-9376  
**BRUAUSEN Sarah M** ..... 230-0082  
 1605 7th St SE Apt 208 (SO) ..... 230-0082  
**Stacie L** 1445 3rd St SE Apt 208A (SO) ..... 529-8829  
**Suzanne R** 2000 Sutter Grove Ave (SR) ..... 255-2374  
**BRAY Toni M** 1707 16th St SE Apt 6 (SR) ..... 251-5136  
**BRAZYS Michael V** ..... 983-2326  
 1840 Fairway Dr NE Minneapolis (SP) ..... 983-2326  
**BREDEBERG Jacob R** ..... 420-8514  
 9175 103rd Ave NE Maple Grove (SO) ..... 420-8514  
**BREEDING Rhonda E** 1200 Division St E Apt 101 (JR) ..... 255-3461  
**BRENN Joshua J** 5830 166th Ave NW Ramsey (SR) ..... 255-3784  
**BREGEL Antonina M** Shoe (JR) ..... 255-4011  
**BREHMER James N** Steam (FR) ..... 763-754-2716  
**BREHMER James N** ..... 763-754-2716  
 14957 Raven St NW Andover (FR) ..... 763-754-2716  
**Kathleen J** 905 N 4th Ave Sauk Rapids (SO) ..... 420-8514  
**BREIMHORST Chad T** 512 6th Ave S (SR) ..... 255-3461  
**Jan B** Benton (FR) ..... 255-3461  
**BREITBARTH Katie J** ..... 240-0131  
 1811 16th St SE Apt 9 (JR) ..... 240-0131  
**BREITENFELD Jennifer L** ..... 507-285-0574  
 1725 Pinewood Rd SE Rochester (SO) ..... 507-285-0574  
**BREITHELTZ David C** ..... 255-4672  
 555 Lakewood Dr Hutchinson (SR) ..... 255-4672  
**BREITLOW Jeffrey T** ..... 387-2932  
 29756 Clover Lane Waterford (JR) ..... 387-2932  
**BREWIICK Antonette** ..... 678-1557  
 9155 103rd Ave NE Maple Grove (SO) ..... 678-1557  
**BREKKEN Abby L** 828 7th Ave S (SO) ..... 656-1580  
**Holly A** Shoe (FR) ..... 255-4672  
**BREMER Erik C** SCSU Sherburne Hall (FR) ..... 230-1132  
**BREMER Ethan D** Apt 207 (SO) ..... 255-2977  
 9438 Northwood Dr (SO) ..... 255-2977  
**BRENNAN Joseph J** Shoe (FR) ..... 255-2676  
**Ryan M** Sherr (FR) ..... 255-3315  
**Sarah M** Sherr (FR) ..... 387-2932  
**BRENNER Darik** ..... 260-5801  
 11005 Rooney Rd NE Foley (FR) ..... 387-2932  
**Ronald J** 409 4th Ave N Sauk Rapids (FR) ..... 260-5801  
**BRENNY-DEERING Nicole M** ..... 612-440-1658  
 6970 River Rd NE Sauk Rapids (SR) ..... 612-440-1658  
**BRESNAHAN Nicole M** ..... 612-440-1658  
 11438 Louisiana Ave Savage (SO) ..... 612-440-1658  
**BRETH Andrea L** 1707 16th St SE Apt 25 (SR) ..... 253-2267  
**Kelly M** 1318 SE 11th St (SR) ..... 255-4238  
**Paul A** 43096 170th Ave Holdingford (JR) ..... 754-2390  
**BRETZKE Tim** ..... 529-4072  
 627 5th Ave S Apt 102 (JR) ..... 529-4072  
**BREUNG Brandon R** ..... 255-3497  
 SCSU 609 Stearns Hall (SO) ..... 255-3497  
**Carrie R** 3021 16th Holes Hall (SO) ..... 554-2010  
**BREVER Kimberly S** 500 12th St S Apt 406 (SO) ..... 554-2010  
**Scott R** 401 8th Ave S Apt 1 (FR) ..... 654-6779  
**BREWITT Melissa J** 18439 32nd Ave Iaie (FR) ..... 255-2736  
**BRIDGEMAN Dan D** ..... 253-0308  
 1629 Michigan Ave SE Apt 306 (FR) ..... 253-0308  
**Kimberly N** Michn (SO) ..... 255-2736  
**BRIDGESTER Mary J** 5985 16th Ave SE (GR) ..... 253-0308  
**BREYER Kelly R** 2133 185th St Big Lake (SO) ..... 255-4496  
**BREYER Elizabeth M** Shoe (SR) ..... 255-4496  
**BRIDGES Melinda J** 1782 Woodland Rd (PD) ..... 255-7104  
**BREZINA Dan J** ..... 763-7748  
 9946 County Rd 87 SE Alexandria (JR) ..... 763-7748  
**BREZINCA Heather M** 14799 Partridge Rd Pierz (JR) ..... 202-1123  
**BRICHACK Angela E** ..... 202-1123  
 2021 2nd Ave S Apt 107 Sauk Rapids (SO) ..... 202-1123  
**BRICK Andrew T** ..... 243-4484  
 23861 St Highway 4 Paynesville (FR) ..... 243-4484  
**Kathryn A** 6807 34th Ave N Crystal (GR) ..... 763-537-0161  
**BRIDGEMAN Dan D** 1629 Michigan Ave SE Apt 110 (SO) ..... 230-4292  
**BRIDGEMAN Karen E** ..... 352-6104  
 1500 16th Ave SE Andover (FR) ..... 352-6104  
**BRIGGS Paul W** 6401 91st Trail N Brooklyn Park (SR) ..... 654-6779  
**BRIGHT Shana M** ..... 763-497-1645  
 1629 Michigan Ave SE Apt 306 (FR) ..... 763-497-1645  
**BRIGLEY Gino B** Shoe (FR) ..... 255-4368  
**BRILL Daniel M** Michn (FR) ..... 255-2518  
**BRINGS Trisha A** ..... 763-263-3919  
 240 Lagoon Ave Big Lake (SR) ..... 763-263-3919  
**BRINK Nathan J** ..... 651-260-4555  
 420 7th Ave S Apt 201 (JR) ..... 651-260-4555  
**BRYNKMAN Ellen E** ..... 651-770-6892  
 2583 Dianne St N St Paul (SO) ..... 651-770-6892  
**Jay R** 23444 288th St Albany (SR) ..... 597-3033  
**Mary T** ..... 363-0562  
 29265 Krummeyer Lake Rd St Joseph (PD) ..... 363-0562  
**BRION Kathryn R** Shoe (FR) ..... 255-4668  
**BRISK Holly A** ..... 632-9415  
 3745 Deep Lake Rd Richmond (SO) ..... 632-9415  
**BRISELY Nathan A** ..... 255-2843  
 SCSU N207 Shoemaker Hall (SO) ..... 255-2843  
**BRISSE George S** ..... 597-1238  
 774 Deep Lake Rd Richmond (SO) ..... 597-1238  
**BRIST MICHAEL J** 818 8th Ave S Apt 103 (SO) ..... 251-6385  
**BRISTOL Gregory J** ..... 612-753-1138  
 17801 Zion St NW Andover (FR) ..... 612-753-1138  
**BRYN Cassandra M** 2509 19th St N (SP) ..... 251-7623  
**BRIXUS Michael J** ..... 363-8000  
 146 5th Ave SE St Joseph (SO) ..... 363-8000  
**Theresa M** 8048 16th St N (SO) ..... 253-5355  
**BROADWAY Sarah A** ..... 983-2326  
 1840 Fairway Dr NE Minneapolis (SP) ..... 983-2326  
**BROBERG Jessica E** ..... 983-2326  
 10664 200th St Wiaasa (FR) ..... 983-2326  
**Katherine D** 10664 200th St Wiaasa (FR) ..... 983-2326  
**BROCKMAN Brent M** ..... 414-731-3536  
 2000 Sutter Grove Ave (SR) ..... 414-731-3536  
**BROCKOPP Melinda M** 105 N 11th St Saneli (SO) ..... 612-446-1921  
**BROCKOPP Nathan D** ..... 612-446-1921  
 2000 Sutter Grove Ave (SR) ..... 612-446-1921  
**BRODY Kelli A** 3805 Reservoir Blvd ..... 612-788-4758  
 Columbia Heights (SO) ..... 612-788-4758

**BROYHL Stacy R** 2349 230th Ave Mora (JR) ..... 255-2840  
**BROESSER Michael P** Shoe (JR) ..... 255-2840  
**BROM David F**  
 2305 Minnesota Blvd SE Box B (SO) ..... 240-3062  
**Erin C**  
 862 W River Rd Brooklyn Park (JR) ..... 612-560-8845  
**BROMEN Cameron H**  
 1423 Kennott Terrace Sauk Centre (SP) ..... 352-2308  
**BROMENSCHENKEL Alyssa K**  
 Powers (JR) ..... 240-8623  
**BROMENSCHENK Melissa A**  
 620 Birch St S Sauk Centre (JR) ..... 255-4593  
**BRONAUGHT Latasha N** Hill (FR) ..... 255-4593  
**BRONSON Kevin J**  
 1423 Kennott Terrace Sauk Centre (SP) ..... 352-2308  
**Nicole L** 4339 9th Ave N Crystal (SR) ..... 763-535-0574  
**Sandra M** 15677 55th St Princeton (PD) ..... 763-389-3365  
**BROOKER Levi J**  
 1269 County Hwy XX Norwalk (SO) ..... 608-269-8276  
**BROOKS Jennifer R**  
 1169 Michigan Ave SE Apt 206 (SR) ..... 229-3874  
**Kayle M** 715 7th Ave NE Brainerd (JR) ..... 218-828-9723  
**Lee M** 500 11th St S Apt 304 (JR) ..... 240-0492  
**Nicole S**  
 1709 16th St SE Apt 6 (SO) ..... 651-245-7253  
**BROPHY Michael P** 620 9th Ave S (SO) ..... 255-1740  
**BROSTROM David J** Shoe (FR) ..... 255-4656  
**Robyn L** Sherb (SP) ..... 255-2715  
**Brown Julie A** 103m Ave Clear Lake (SO) ..... 255-2715  
**BROTZEL Taunya J** Hill (FR) ..... 255-4576  
**BROUSSARD Stephanie J**  
 725 14th St S Apt 119 (JR) ..... 255-5550  
**BROUSSEAU Paul F** 722 8th Ave S (JR) ..... 255-9755  
**BROWER Craige A**  
 5540 Morgan Ave N Brooklyn Center (CO) ..... 612-560-1522  
**BROWER Miranda J**  
 10945 Dalton Ave NE Monicollie (SP) ..... 763-295-2644  
**BROWN Andrew C**  
 1950 15th Ave SE Apt 103 (SR) ..... 255-9578  
**Angie J** Box 242 Faulkton (SO) ..... 605-598-4277  
**Becky A**  
 652 Kierberg Mobile Home Park Monticollie (SO) ..... 763-295-2644  
**Carl L** 410 14th St Apt 213 (SO) ..... 253-8020  
**Christopher J** 113 1st Ave N Sartell (FR) ..... 255-2838  
**Curtis L** Sherb (FR) ..... 255-2838  
**Daniel W** 808 1st Ave SE Long Prairie (FR) ..... 230-4293  
**Eryn J** 533 13th St S (SO) ..... 259-4160  
**Kathleen N** 529 3rd St S Apt 204 (SO) ..... 259-4160  
**Justin E** 10925 Flora St Coon Rapids (FR) ..... 763-712-1971  
**Heather D** 27 SE 3rd St Chisholm (SO) ..... 255-3651  
**Hillary M** Mich (FR) ..... 255-3651  
**1772 N** 4th Ave S Apt 30 (JR) ..... 255-3442  
**Kristin E** 1402 8th Ave N Sartell (JR) ..... 202-0627  
**Laurence L** 378 3rd Ave S Apt 303 (SO) ..... 259-4684  
**Lisa M** 16996 Co Rd 162 Ricehamlet (GS) ..... 255-3651  
**Nathan P** 1320 6th Ave S Apt 1 (SO) ..... 230-2526  
**Nicholas R** 914 6th Ave S Apt 113 (SO) ..... 763-634-9283  
**Rachel A** 303689 144th St Princeton (PD) ..... 763-634-9283  
**Ray C** 9196 51st St N Brown Deer (FR) ..... 414-354-8688  
**Robert E** Steam (FR) ..... 255-3378  
**Ryan L**  
 1722 N 90th Place Maple Grove (JR) ..... 612-420-5935  
**Stacy L** 422 4th Ave S Apt 304 (SR) ..... 251-3327  
**Stanley A** 151 27th Ave N (GR) ..... 203-9041  
**Suzanne K** 11535 310th Ave Princeton (JR) ..... 679-3021  
**1822 N** 1770 Lincoln St Mora (GR) ..... 679-3021  
**BROWNE Ryan W** Box 487 Wadena (JR) ..... 255-2838  
**BROWNING Brent W**  
 3096 NW 253rd Ave Isanti (SR) ..... 763-444-9618  
**Jeremy S** 1445 3rd St SE Apt 306a (SR) ..... 229-0420  
**BROWN MILLER James J**  
 725 14th St S Apt 117 (JR) ..... 229-0765  
**BROWNSTEIN Lisa B**  
 PO Box 353 29 1st Ave SE St Joseph (PD) ..... 363-1356  
**BROZE Amanda** 1526 8th Ave S Apt 301 (FR) ..... 387-2905  
**BRUBA Joshua J** 2899 Lincoln Rd NE Foley (SP) ..... 387-2905  
**BRUBER Natasha M** Mich (FR) ..... 255-2517  
**BRUCH Joshua T**  
 37942 238th St Arlington (SO) ..... 507-964-5276  
**BRUCHMANN Sandra J**  
 1531 13th Lane NW Andover (SR) ..... 255-2491  
**BRUE Sheryl V** Benton (SR) ..... 255-2491  
**BRUEMERM Kimberly A**  
 1212 Washington Memorial Dr Apt 217 (GR) ..... 240-9220  
**BRUN M** 19154 5th Ave S Hewett (SO) ..... 255-2491  
**BRUESTEL Elizabeth A** 820 Clark Place (GR) ..... 255-0620  
**BROFLUOT Mary B** Steam (FR) ..... 255-3544  
**BROUGH Alexander W** Mich (SO) ..... 255-2664  
**BRUHN-KASI Maribeth S**  
 115 15th Ave SE Apt 225 (PC) ..... 529-9530  
**BRULL Jesse R** 105 2nd St N Virginia (FR) ..... 218-741-0890  
**BRULLO Dawn M** 1120 9th Ave S Apt 302 (FR) ..... 229-3937  
**BRUMBAUGH Jennifer S** 147 4th Ave S (SR) ..... 656-1611  
**1801 N** 9th Ave Dr (JR) ..... 255-2838  
**BRUMMUND William L** Steam (FR) ..... 255-2838  
**BRUNE Jason S** 1021 6th Ave S Apt 203 (JR) ..... 255-4622  
**BRUNELLE Erin A** Shoe (FR) ..... 255-4622  
**Bruno Ryan J** 2406 Oakland Duluth (SO) ..... 218-788-1007  
**BRUNNER Kurt M** (SR) ..... 255-2838  
**BRUNNETTE Matthew D**  
 792 N Forest Lake (SR) ..... 651-464-1286  
**BRUNS Kristin M**  
 7284 State Hwy 55 Maple Lake (FR) ..... 363-3520  
**Travis J** Route 1 Box 130 Donnelly (SO) ..... 589-2410  
**BRUSS Tanya J** Hill ..... 255-4525  
**BRUSSO Kathleen J** 1445 Wagon Rd (GR) ..... 529-8064  
**BRUTGER Jennifer** 616 22nd St S (SP) ..... 255-7034  
**BRUX Erica J** Holes (FR) ..... 255-2403  
**BRUZICK Mark D** Mich (FR) ..... 255-2403  
**1801 N** 9th Ave Dr (JR) ..... 255-3850  
**BRYANT Scott M** 4601 Osbornough Gardens  
 Brooklyn Park (SR) ..... 612-424-7995  
**BRYAN William F**  
 612 5th Ave N Minneapolis (JR) ..... 612-521-2016  
**BRYTOWSKI Nuri M**  
 3148 90th Ave Princeton (JR) ..... 229-0861  
**BRZEZINSKI Rebecca L**  
 1120 9th Ave S Apt 206 (FR) ..... 229-0861  
**BUBLITZ Diane M** 1776 Cypress Rd (PD) ..... 259-1939

**BUBOLTZ Paul R**  
 830 21st Ave SE #14 Rochester (SO) ..... 507-529-9251  
**BUBOLZ Lindsay A**  
 W225 N2527 Glenwood Ln Waukashta (JR) ..... 612-754-8256  
**BUCHBERGER Christa A**  
 1204 Wintergreen St Coon Rapids (JR) ..... 612-754-8256  
**BUCHNE Nicholas J**  
 7895 Upper 26th St Oakdale (SO) ..... 255-3723  
**BUCHNER Kayla J** Sherb (FR) ..... 255-2686  
**BUCHNER Jessica L** Mich (SO) ..... 255-2686  
**BUCHHOLZ Eric A**  
 19214 Faywood Court Richmond (SR) ..... 597-3650  
**Letha A** 323 Cooper Ave N (JR) ..... 229-9256  
**Stacy D** 3502 S Riverview Circle Moorhead (SO) ..... 255-2838  
**William B** 614 E Main St Anoka (SO) ..... 612-421-8048  
**BUCHOLZ Katrina L**  
 120 18th St NW #205 Sauk Rapids (FR) ..... 259-4649  
**BUCHTA Kellen R** 1st Box 184 Clarissa (SR) ..... 259-4649  
**BUCHTJEF Amy L** 1610 Minneapolis (SR) ..... 612-877-6315  
**BUCK Jeffrey M** 1317 6th Ave S (SR) ..... 203-9377  
**Jonathan R** 817 S 10-1/2 Ave S ..... 529-8528  
**Marrietta L** Mich (SR) ..... 255-2861  
**William B** 614 E Main St Anoka (SO) ..... 612-421-8048  
**BUCKENTINE Brian J**  
 1310 Michigan Ave SE Apt 5 (SO) ..... 293-8889  
**BUCKLEY Sarah M** #16 7th Ave S (SR) ..... 230-1956  
**BUCKNER Donna G** 1716 Polans Cr (FR) ..... 259-8059  
**BUCKOWSKY Jennifer A**  
 442 Bluebird Lane Woodbury (JR) ..... 651-702-6451  
**BUDA Kelly W** 608 7th Ave S (JR) ..... 654-0262  
**BUDESHNIK Sarah E**  
 328 Jettara Ave Minneapolis (SO) ..... 612-421-8048  
**BUDEHKO Olivia** 1501 7th Ave S Apt 301 (SO) ..... 654-6617  
**BUGDINGER Amy M**  
 4517 5th St NE Columbia Heights (SR) ..... 763-574-2250  
**BUIDANTOYO Dimas** Holes (FR) ..... 255-3406  
**BUIDZAK Jenny R** NE Fridley (FR) ..... 763-786-8082  
**BUOZYNSKI Tiffany J**  
 21501 Lake George Blvd Oak Grove (JR) ..... 255-2838  
**BURGESS Deborah A** 32437 Co Rd 41 Albany (SO) ..... 656-0416  
**Tamara D** 614 French Ct Sartell (FR) ..... 656-0416  
**BUEGE Mark A**  
 3304 126th St E Burnsville (FR) ..... 612-360-0129  
**BUELTEL Daniel L**  
 290 Northwood Dr Cottonwood (JR) ..... 255-2838  
**BUER Jessica L**  
 11000 Highway 10 SE #10 Rice (SR) ..... 393-3861  
**BUERMAN Lisa M** PO Box 855 ..... 597-2270  
**6230** Dutch Ave N Richmond (SO) ..... 597-2270  
**BUERMAN Cynthia R**  
 7222 5th Ave NE Sauk Rapids (FR) ..... 393-2796  
**BUESCHER Jenna R**  
 2336 E 37th St Minneapolis (SO) ..... 612-724-4565  
**BUESING Candace B**  
 1800 1st St NE Cold Spring (SP) ..... 685-4208  
**BUFFINGTON Adam M**  
 7125 199th Ave NE New London (JR) ..... 354-4848  
**BUGANSKI Elizabeth R** Shoe (SP) ..... 255-4386  
**BUGGSS Bryan L** Steam (FR) ..... 255-2954  
**BUIHROW Elizabeth A** 28 3rd Ave NE (JR) ..... 259-1930  
**BUI Quang K**  
 19326 180th Ave Big Lake (SR) ..... 763-262-6550  
**BUISMANN Gonnie M**  
 1800 1st St NE Cold Spring (SP) ..... 674-2512  
**Nicholas F** PO Box 245 Harris (FR) ..... 651-674-5413  
**BUKER Tiffany A** Benton (SO) ..... 255-3465  
**BLALAU Jennifer L** Mich (FR) ..... 255-3816  
**BLAWSKI Stephen J**  
 507 3rd St NE Mankato (JR) ..... 507-387-7751  
**BULERA Colette A**  
 1109 School St NW Apt 35 Elk River (SR) ..... 763-274-2116  
**BULINSKI Nicole R** 1456 Cottonwood Rd (SO) ..... 252-6487  
**BURD Elaine M** 220 14 St (SR) ..... 255-4362  
**BULLARD Scott C** Shoe (FR) ..... 255-4362  
**BULLICK Lisa S** 401 15th Ave SE #5 (FR) ..... 255-0717  
**BLUTHUS Dustin A**  
 1204 27th St NW Willmar (SO) ..... 656-9162  
**BULTMAN Nick**  
 1708 Delaware Ave W St Paul (SP) ..... 612-581-3962  
**BYLGO Maryn D** Steam (FR) ..... 255-2427  
**BUNCH Robert W** 314 8th Ave S (JR) ..... 251-0311  
**1854** Onacrest Court Maplewood (SO) ..... 612-489-2414  
**BUNDY Dustin L** Shoe (FR) ..... 255-4616  
**BUNKERS Andrew D** Mich (FR) ..... 255-2456  
**BUNYAN William R** Sherb (FR) ..... 255-2679  
**BUNYANAMIA M** Case (FR) ..... 255-4479  
**BURANEN Derek A**  
 PO Box 392 Maple Plain (SO) ..... 763-479-2776  
**BURCHETT Amanda M**  
 8578 9th Ave S #610 (SR) ..... 529-0028  
**BRUCZYK Kaysie J**  
 5625 Golden Spike Rd NE Sauk Rapids (FR) ..... 259-7682  
**BURDICK Alicia M** Holes (FR) ..... 255-3737  
**8578** 9th Ave S #610 (SR) ..... 251-2019  
**BURG Heidi A** 1518 8th Ave S Apt 106 (SR) ..... 229-0423  
**Joan C** 380 Park Meadows Apt 208 Waite Park (FR) ..... 255-4512  
**Sarah J** PO Box 686 300 NE 1st St Richmond (SO) ..... 255-4512  
**BURGER Joshua D** Case (FR) ..... 255-4576  
**BURGER Robert J**  
 1604 Michigan Ave SE (JR) ..... 612-636-6210  
**BURGESS Britta M**  
 8578 9th Ave S #610 (SR) ..... 251-2019  
**Jeffrey J** Mich (FR) ..... 834-4539  
**Jerry R** Sherb (JR) ..... 255-2656  
**BURGGRAFF Cory J**  
 1204 27th St NW Willmar (SO) ..... 203-9677  
**Nicole M** 18916 Fall Ridge Rd Richmond (SO) ..... 597-4125  
**Samantha T**  
 114 Dungan Hill Fargo (FR) ..... 701-231-2294  
**BURIA Emily J**  
 9524 Broadway Trail Woodbury (FR) ..... 651-714-2630  
**BURK Andrew T** Holes (FR) ..... 255-2541  
**BURKE Amy M**  
 96 Epitome Rd Mankato (SO) ..... 507-388-2276  
**Britni J** Mich (FR) ..... 255-2838

**BURKE Justin J**  
 8044 W Broadway Apt 25 New Hope (JR) ..... 763-536-8463  
**Ryan A** 1420 10th Ave N Sartell (SP) ..... 203-9173  
**Steven E**  
 3991 Lane NW Andover (JR) ..... 612-422-8726  
**BURKHARD Christopher B**  
 2467 Bremer St Roseville (SO) ..... 612-638-1034  
**BURKMAN James E**  
 Route 2 Box 332 Menahga (SR) ..... 218-564-4143  
**BURKLAND Peter J**  
 BURLINGAME Todd W  
 14614 City Rd 124 Paynesville (PS) ..... 255-3705  
**BURMEISTER Derek T** 1501 7th Ave S #102 (FR) ..... 255-3705  
**BURMEISTER Jessica E**  
 1120 9th Ave S (SR) ..... 229-0861  
**BURMISTERS** ..... 255-2464  
**BURNIS Mitchell P** Holes (FR) ..... 255-2464  
**BURNELL Natalie R** Steam (FR) ..... 255-2316  
**BURNES Stephanie J** Hill (FR) ..... 255-4592  
**BURNS** ..... 255-4592  
**18125** 23rd Ave NW Elk River (GR) ..... 763-241-0126  
**Justin B** 339 5th Ave S (FR) ..... 230-1954  
**Kathryn E** 403 Park Meadows Dr  
 Apt 307 Waite Park (SR) ..... 202-9885  
**Lisa J** Shoe (FR) ..... 255-3000  
**Melissa A**  
 7652 Vagabond Ln N Maple Grove (GR) ..... 763-416-6255  
**Peter R** 32762 333rd Ave Leasauur (SO) ..... 507-665-0222  
**BURR David K** Shoe (SR) ..... 255-2798  
**BURR Andrew P** 616 2nd Ave NE St Joseph (FR) ..... 363-4478  
**Kristian R** 25209 Holes Hall (FR) ..... 255-3705  
**Monica M** Sherb (FR) ..... 255-3705  
**BURRIS Andrew K** 1235 14th St N #201 (GR) ..... 259-8712  
**BRYAN Bryan R** 300 11th St S Apt 105 (SO) ..... 654-1511  
**BURSAW Kendra S** Mich (FR) ..... 255-4881  
**BURSEY Tara A** 212 32nd Ave N (GR) ..... 656-0391  
**BURT Jennifer L** (SR) ..... 656-0391  
**BURTNESS Holly E** 750 5th St S Apt 102 (SO) ..... 654-9750  
**BUTLER Jeffrey J** 914 4th Ave N Sartell (SO) ..... 251-6791  
**Kelly R** (SR) ..... 251-6791  
**Paul M** PO Box 821 Naswa (JR) ..... 255-3705  
**BUSCH Bradley A**  
 5229 Duggan Plaza Edina (SR) ..... 612-941-1204  
**Brian H** 616 7th Ave S (SR) ..... 230-1958  
**David M** 3001 N 14th St (SR) ..... 252-9665  
**Kimberly M** 1582 12th Ave SE (SO) ..... 252-9665  
**Molly E** Mich (FR) ..... 255-3605  
**1809** 7th St SE Apt 302 (SR) ..... 230-1958  
**BUSHEE Scott D** 1332 2nd St NE Apt 202 (SR) ..... 202-8773  
**BUSHINSKI Mark R** Shoe (JR) ..... 255-4922  
**BUSHKOFSKY Justin R**  
 10 Morningdale Rd (FR) ..... 656-9492  
**BUSHNELL Brian R**  
 12241 Lincoln St Blaine (FR) ..... 763-962-8168  
**Jeffrey J** (FR) ..... 763-962-8168  
**BUSKE Paul J** Steam (FR) ..... 255-2544  
**Sarah R** Shoe (FR) ..... 255-4671  
**BUSMAN Ryan R**  
 812 Tenth Ave N Apt 216 Sartell (JR) ..... 203-7812  
**BUSSINGER Sheila K**  
 1456 3rd St SE Apt 302a (SR) ..... 202-8915  
**BUSSJAEGER Jason P**  
 1844 Hamline Ave Roseville (SR) ..... 651-633-2288  
**BUSSLER Lori L**  
 RR 2 Box 11 Windrop (GR) ..... 507-647-2697  
**BUSSMAN Ryan M**  
 1800 Virginia Ave St Louis Park (JR) ..... 612-991-1240  
**BUSSMANN Amber M** Benton (SO) ..... 255-3570  
**BUTALA Bradley A** 914 6th Ave S Apt 106 (SR) ..... 251-2124  
**BUTCHER Matthew S**  
 496 5th Ave S Apt 302c ..... 202-9022  
**Nicholas S**  
 1403 301st Ave NW Box 82 Isanti (SP) ..... 763-444-5583  
**BUTENHOFF Charles P**  
 Rt 1 Box 637 Albin (PS) ..... 218-927-4248  
**Justin D** 655 Grove St S Mora (SR) ..... 679-4594  
**BUTKOWSKI Lauren L**  
 931 10th Ave N Sartell (SP) ..... 253-9903  
**BUTLER Angela E**  
 1604 7th Ave SE Apt 1 Willmar (GR) ..... 235-5624  
**BUTSON Jared W**  
 15661 Church Ave Arr 2 St Charles (PD) ..... 507-932-0782  
**BUTENHOFF Garrett L** Benton (SR) ..... 255-3743  
**Marie A** Hill (FR) ..... 255-4579  
**BUTTERFIELD Carrie L** Mich (SP) ..... 255-2527  
**BUTTERFIELD Kristin M**  
 6668 Quantico Lane Maple Grove (SR) ..... 612-557-9566  
**Robert J** 207 8th St N (FR) ..... 252-5734  
**BUTZE Amy M** 913 6th Ave S (SO) ..... 240-8393  
**BUTZAN Anita L** 116 16th Ave S (PD) ..... 252-0001  
**BUZICK Benjamin J**  
 721 2nd Ave NE Long Prairie (SO) ..... 732-3047  
**BUZZARD Tammy L** 411 7th Ave S Apt 2 (SR) ..... 230-4077  
**BUZZELLI Carol L** 13108 Crooked Lake Blvd  
 10000 Rapids (SR) ..... 612-757-6663  
**BYBOTH Angie M** 387 3rd Ave S (SR) ..... 240-8100  
**BYE Joseph G**  
 10877 260th Ave Zimmerman (SO) ..... 612-856-2209  
**Byron L** 120 9th Ave S Apt 306b (SO) ..... 229-2844  
**BYER Craig K**  
 7085 Red Cedar Cove Expelisor (FR) ..... 952-474-0240  
**BYERS Charles A**  
 1655 2nd Ave S Apt 207 Waite Park (SR) ..... 251-6544  
**Travis J** 1010 6th Ave S Apt 302 (SR) ..... 656-9884  
**BYLANDER Anthony L**  
 500 12th St S Apt 301 (SR) ..... 203-7637  
**Thomas C** 430 5th St 21 Parkhill (JR) ..... 259-0883  
**BYMA Maura S** 1212 Washington Mem Dr #223 (FR) ..... 255-4300  
**Justin P**  
 Apt 223 1212 Washington Memorial Dr (FR) ..... 259-0883  
**BYMAN Lucas R** 84 Joyner Circle (JR) ..... 260-0812  
**BYMAN Diana S** 1706 16th St SE Apt 21 (JR) ..... 255-4300  
**BYROM James L** 1706 16th St SE Apt 21 (JR) ..... 420-4752  
**BZDOK Bernard A** 1614 8th Ave S (JR) ..... 251-3734  
**Cheryl A** 1622 10th Ave S (SO) ..... 255-3561

**CABAK Mitchell K** Steam (FR) ..... 255-3566  
**CABORET Zoe-Nebe C** Burkina Faso 05 B #6022  
 Ouagadougou 05 Ouagadougou  
 Burkina Faso (FR) ..... 002-263-1007

**ACB Thomas S**  
604 4th St Campus Heights Apt 203 (SO) 230-8048

**CABRERA Teresa M**  
120 Columbia SE Apt 303 (SO) 202-9667

**CABUSAO Rachelle A**  
18975 234th Ave Big Lake (SP) 763-263-1674

**CACKA Theresa A**  
15786 New NW Ramsay (FR) 612-323-9185

**CACA Amanda M** Steam (FR) 255-3425

**CADWELL Benjamin J** 105 4th St S (FR) 202-9077

**CADWELL Jill M** 11 8th Ave N Apt 208 (GR) 255-2323

**CAHILL Aaron S** 28 1/2 12th St S (JR) 229-0416

**CAI Erhua** 817 SE 21st St (GS) 251-7020

**CAINON Kahr N**  
SCSU Shoemaker Hall 508 (SO) 255-4402

**CAIRL Kristen M**  
5 Grand Ave White Bear Lake (GR) 612-426-2778

**CAIRNS Jessica D** 751 31st Ave N (SO) 255-3555  
Mark S Sherb (FR)

**CALABRA Mark A**  
8045 Dalles Ln N Plymouth (GS) 763-550-1584

**CALARGO Aften M** K9th Grange Hall  
2406 Oakland Duluth (FR) 218-789-1155

**CALHOUN Jay T** Case (SO) 255-4458

**CALIGUIRE Sarah L** 741 32nd Ave N Apt 1 (SR) 203-1074

**CALLARY Raychel E** 25582 Lake Rd (SR) 229-0407

**CALLAN C**  
35672 Vikings Dr NE Cambridge (SO) 255-2862

**CALLINAN Erin L** Sherb (FR) 255-2862

**CALLISTO Justin D**  
SCSU 354 W Ws Holes Hall (SO) 255-3591

**CALVIN Max A** Steam (FR) 255-2416

**CALVERT Kathryn J** Mitch (FR) 255-2515

**CAMACHO Christopher R** 602 6th Ave S (SR) 240-2016

**CAMERON-NIMBAR Emily K**  
23 Garman #2 (FR) 253-5772

**CAMBELL Alice D**  
314 1st St NE Box 5 Clara City (SR) 251-2736  
Evelyn M 324 7th Ave S Apt 201 (JR)

**Jason P** Stearns Hall (SO) 255-2329

**Jonathan W** Holes (FR) 255-3591

**Joseph D** 18810 Harrogate Dr Eden Prairie (SR) 255-2416

**Joshua W** 30920 Belair Dr Lindstrom (FR) 255-2515

**Justin M** (SP) 255-2416

**Larry L** (FR) 255-2416

**Margaret**  
7740 Chosen Ave N Brooklyn Park (SR) 612-561-4897

**Sara S** 11437 Quincy St NE Blaine (SO) 612-757-3049

**Stephanie E** 25924 Clair St Cohasset (GR) 218-328-0118

**Travis J** 222-39th Ave S Apt 2 (SR) 259-8050

**William J** 222-245th St Osceola (SO) 259-8050

**CAMPION Christopher R**  
10785 Lawrence Ave NW Annandale (SO) 274-2724  
Leah A 836 Oriole Lane Chaska (FR) 612-368-9619

**CANFIELD Eric W**  
703 72nd St Maple Grove (GR) 612-425-8150

**Joanne R** 1560 E St Garman St Apt 182 (JR) 229-3849

**Matthew R** 1009 6th Ave S Apt 102 (JR) 629-0922

**CANNIFF Christopher R** 609 8th St S (SR) 654-6176

**CANNON-RATLIFF Lisa M**  
609 8th St S (SR) 612-566-6028

**CANOVER Mark G** 414 2nd St NE (FR) 629-2369

**CANTU Rachel**  
606 10th Ave S Apt #307 Waite Park (FR) 255-3591

**CAOJETT Danielle M**  
2500 Cambridge Rd 15 Elk River (SO) 612-262-3526

**CAPE Charles S** Sherb (FR) 255-2526

**CAPELLA Vernon L**  
404 N 2 1/2 St #443 Sartoll (GS) 656-0677  
Cape Anthony 17344 56th Ave S Haven (SR) 398-2858

**CAPISTRANT Brent E** Mitch (FR) 255-2656

**Rachel E**  
110 16th St Court Apt 202 Sauk Rapids (SO) 529-9425

**CAPOUCH Amanda L** Shoe (FR) 255-4310

**CAPPA LO K** (SR) 255-2830

**SCSU 618 Sherburne Hall (FR) 255-2830**

**CAPPOLA Justin P** Box 86 Wayzata (SO) 255-2830

**CARBNO Rachel**  
1073 Michigan Ave SE Apt 102 (SR) 251-4092

**CARDINAL Justin M**  
1707 16th St SE Apt 23 (SO) 253-9108

**Ryan B** 334 Oak Ridge Dr St Paul (JR) 651-488-2568

**CAREY Michael L** Steam (FR) 255-3419

**CARIVEAU Brian M**  
13806 74th Ave N Maple Grove (JR) 612-420-8867

**David** Holes (FR) 255-2341

**DAVIDSON Gary R** 801 8th Ave N (SR) 240-3119

**Katherine J** 1451 2nd Ave S Buffalo (SR) 763-684-0930

**CARLEY Meghan J** 511 8th Ave S (SR) 420-4895

**CARLIN Kristina E** 2214 Stephens Way (FR) 252-6736

**Trace** SCSU 1902a Benton Hall (SO) 255-2386

**CARSON Adam R** 212 Stearns Hall (SO) 255-2386

**Adam R** 1121 10th Ave S (FR) 252-0901

**Alex W** 323 E 8th St Litchfield (SO) 693-2388

**Amber R** 3264 Santa Fe Trail (SP) 654-6117

**Andrew R** 3211 Maine Prairie Rd Apt 312 (FR) 230-1319

**Arrin L** 5070 Elmwood Ave Park City (SP) 629-3118

**Benjamin D**  
801 7th St SE Apt 204 Waite Park (SO) 255-8951  
Brent E Sherb (SO) 255-3602

**Bridley A** 521 Lincoln Ave S S Haven (SP) 255-3602

**Brandon J** 1011 5th Ave S Apt 101 (SO) 230-4318

**Chad S** 139 Stadium Rd Mankato (SO) 651-246-4650

**Christina M** 626 11th Ave S Apt 201 (SR) 229-0447

**Christina A**  
5050 108th Ave N Champlin (JR) 763-422-4068

**Craig A** Benton (FR) 255-2400

**Cynthia J**  
Grand Ave N Brooklyn Center (GR) 612-566-1981

**Daniel L** 2607 7th Ave N Sartell (FR) 253-9242

**Eliott M** 710 6th Ave S (SR) 252-9815

**Eric L** 831 Capwood Ave Litchfield (SR) 693-7187

**Erica L** 2994 9th St E Inver Grove Heights (SR) 612-566-1981

**Gregory S** Holes (FR) 255-3494

**Heather N** 1020 6th Ave S Apt 203 (FR) 230-4997

**Jacob T** 19798 Victoria St Elk River (FR) 763-441-8905

**John W** Stearns Hall (SO) 255-2386

**Jeffrey T** P O Box 21 S Haven (SF) 255-2318

**Jenna C** Steam (FR) 255-2318

**CARLSON Jill E** Mitch (SO) 255-3791

**Joseph A** 405 14th Ave SE Apt 21 (SR) 229-1615

**Joshua L** 4700 Hillbrooke Ave N New Hope (SR) 240-9260

**Josie L** 505 12th St S Apt 302 (JR) 240-9260

**Kathryn L**  
12043 N 89th Ave Maple Grove (JR) 612-424-7011  
Kathy L 12043 N 89th Ave (JR) 255-5575

**Kelly L** 337 7th Ave S (SR) 761-4737

**Kevin J** SCSU 520 W Ws Holes Hall (FR) 255-4685

**Lacey L** 1707 16th St SE Apt 4 (SO) 229-7636

**Lynn R**  
1212 Washington Memorial Dr Apt 315 (SR) 656-9875

**Marisa A** 14131 75th Ave N Maple Grove (SO) 656-9875

**Mary C** 39998 County Rd 10 N Albany (FR) 654-2728

**Meghan L**  
7171 Ticonderoga Trail Eden Prairie (FR) 952-4446

**Michael A** 30233 Liliac Rd St Joseph (GR) 333-2738

**Michael J**  
9531 Fox Valley Dr Corcoran (SR) 612-420-6644

**Michael L** 729 Towers S Eau Claire (FR) 715-855-4233

**Natalie M**  
12043 N 89th Ave Maple Grove (JR) 612-424-7011

**Nathan H** 1500 E St Garman #13 (JR) 240-7944

**Rebecca A** 19524 NE 71 St New London (GR) 354-4446

**Richard L**  
7520 Louisiana Ave N Brooklyn Park (FR) 612-424-5138

**Rhynelle L** 15105 Galdron Rd Kimball (FR) 763-5591

**Sara M**  
1212 Washington Memorial Dr Apt 328 (JR) 253-7587

**Ted A** 7400 NW 15th St Willmar (SR) 235-6552

**Terra L** 5343 Dominick Dr Minnetonka (GS) 952-855-9449

**Thomas M** Sherb (FR) 255-2729

**Tyler M** 721 33rd St S Apt 5 (JR) 654-0479

**CARLSON-WITTWER David O**  
723 13th Ave SE (FR) 267-7530

**CARLSON-WITTWER David O**  
723 13th Ave SE (FR) 255-3602

**CARLSON Adria S**  
3908 Canter Glen Dr Eagan (SR) 651-454-9063

**Joseph T** SCSU 422 Sherburne Hall (FR) 255-2759

**CARNAHAN Amanda J**  
1212 Washington Memorial Dr Apt 328 (JR) 253-7587

**Ted A** 7400 NW 15th St Willmar (SR) 235-6552

**Terra L** 5343 Dominick Dr Minnetonka (GS) 952-855-9449

**Thomas M** Sherb (FR) 255-2729

**Tyler M** 721 33rd St S Apt 5 (JR) 654-0479

**CARPENTER James R**  
1017 Mineral Springs Rd Owatonna (SO) 507-451-1344

**Jenny M** 2919 9th St N (GR) 255-9027

**CARR Adrienne S**  
12043 N 89th Ave Maple Grove (JR) 612-424-7011

**Eric G** 1783 Pattison Dr (FR) 255-9228

**Jill S** 1220 Whitney Dr (FR) 255-2677

**John S** 1220 Whitney Dr (FR) 255-2677

**CARRIARI Nichole C** 8940 Kenwood Rd (SR) 253-2493

**CARRIGAN Jodel L** 1423 8th Ave N (GR) 654-0628

**CARROLL John H** Sherb (JR) 255-3678

**Lisa K** 1700 Meghan Ave SE Apt 304 (JR) 203-1378

**CARRUTHERS Brent C**  
695 Lander Ave Albertville (JR) 612-497-3667

**CARRUTHERS Heather M**  
1017 13th St SW Willmar (SR) 214-4010

**CARR Amanda J** 3166 170th St Randall (SO) 632-5121

**CARR Anthony J** 393rd Ave NE (FR) 654-0115

**Rachel F** Sherb (FR) 255-3731

**Sarah A** Mitch (FR) 255-3625

**CARSTENS Darin J**  
14919 Cedarvale Rd Paynesville (SR) 243-4648

**Eric G** 1783 Pattison Dr (FR) 255-9228

**Jill S** 1220 Whitney Dr (FR) 255-2677

**John S** 1220 Whitney Dr (FR) 255-2677

**CARSTENSEN Ryan L** 500 15th Ave SE (SR) 240-0810

**CARTER Brock J** Sherb (SO) 255-2880

**Robert V** (SO) 255-2880

**CARTON Kathleen J** 2412 Field Court (FR) 255-2880

**CARTE Damien T**  
1891 Eugene St White Bear Lake (JR) 651-426-3448

**CASALENDA Nicholas M** Sherb (FR) 255-3643

**CASCI Andrew M**  
6781 SCSU Shoemaker Hall (SO) 255-4400

**Case Jamie D** 378 3rd Ave S Apt 204 (SO) 203-7141

**CASE-RUD Abigail H**  
1801 113th Ave NE #105 Coon Rapids (SO) 255-3602

**CASEY Lori L**  
6781 SCSU Shoemaker Hall (SO) 255-4400

**Shanna M**  
8938 Jewel Ave S Cottage Grove (JR) 651-459-0925

**CASH Chelsea P** 621 4th Ave NE (JR) 654-6448

**CASHER Kyle M** 837 8th Ave S (SO) 529-9842

**CASPER Mary J** 203 5th Ave N Apt 203 (SR) 255-1440

**CASS Ryan M** 5963 Babcock Trail Inver Grove Heights (SR) 651-453-9030

**CASSEL Kristen L** 212 Park Meadows Dr 2400 Waite Park (FR) 229-3960

**CASSIDY Stephen J**  
9413 Chicago Ave S Bloomington (SO) 952-888-2342

**CASTANEDA Nissa M**  
2056 18th St N Apt 9 (SR) 656-9717

**CASTELLANOS Nicole T**  
200 N 10th Ave Sauk Rapids (SO) 529-9842

**CATRILLON Carole A**  
840 McKinley Place S (FR) 229-6797

**CASTRO Tanna**  
7826 Dundasht (FR) 701-244-2103

**CATON Trisha J** 1259 9th Ave N (SP) 252-9941

**CAUBLE Cynthia A**  
2650 Varnum Ave S St Louis Park (GS) 952-920-6090

**CAUD Jamie S**  
8685 James Ave Clear Lake (FR) 715-263-3388

**CAVANAUGH Lindsay R** Holes (FR) 255-3501

**CAYZE Sam B** 410 4th Ave S Apt 101 (JR) 230-4445

**CEASAR David S** 104 6th Ave NE Spicer (SR) 796-4555

**CECILE Margaret J** Hill (FR) 255-3602

**CEBULA Margaret J** Holes (FR) 255-3509

**CECKO Pamela A**  
15872 Tammy Ave Little Falls (SR) 632-8874

**CEDEFROM Gina H**  
255 18th St S Apt 102 (SR) 203-9027

**CEDEY Brian A** 2013 14th St N (PD) 251-0841

**KEALLA Wyatt H**  
100 9th St SE Little Falls (SO) 632-1622

**CELLA Jessica B**  
1536 Courting Square Dr Geneva (SO) 255-3591

**CERMAK Ana**  
1400 Washington Memorial Dr Apt 201 (SR) 202-9639

**CERNY Emily A** Sherb (FR) 255-2693

**CERVANTES Ricardo J**  
1000 Rossie Flow Avon (GS) 356-1040

**CERVIN Emily A** 1700 17th Ave NW (SR) 255-2693

**James R** 2530 Fairview Rd N Baxter (JR) 255-2693

**CESAFSKY Diane D**  
910 Tower Circle Cambridge (JR) 763-691-1329

**CEYNOWA Bethany J**  
SCSU 617 7th Ave S (SO) 229-2822

**CHAFFE Christine K** 1403 9th Ave N (SO) 259-4834

**CHAFFE Alec M** 408 8th Ave N Sartell (SP) 259-1601

**Maia C** 408 8th Ave N Sartell (JR) 259-1601

**Melissa J**  
1525 25th Ave S Minneapolis (GR) 612-727-1598

**CHALLENGER Jason A**  
1650 Highway 23 E Apt 301 (GR) 229-0999

**CHAMBERLAIN Daniel J**  
SCSU 617 7th Ave S (SO) 255-2836

**Sarah A** 6073 Highway 110 Aurora (FR) 218-223-3171

**CHAMBERLIN Alex E**  
8044 Ridge Ponds Dr Victoria (SO) 255-4637

**Amanda S** SCSU Shoemaker Hall H218 (FR) 255-4637

**SCSU 617 7th Ave S (SO) 255-2836**

**CHAMBERS Larry N** 1525 15th Ave SE #7 (FR) 259-7811

**CHAMBLISS Roxanne R**  
10814 Thrush St Coon Rapids (SO) 763-755-0319

**CHAMBLISS Roxanne R**  
10814 Thrush St Coon Rapids (SO) 763-755-0319

**CHAMPAGNE Gary D**  
230 2nd St NE Apt 106 (GR) 529-9349

**CHAMPER Jennifer A**  
1606 50th St E Minneapolis (SR) 612-724-2278

**CHAN Kai** 800 7th Ave S Apt 203 (SR) 654-1276

**Pheney D** 720 7th Ave S Apt 202 (SO) 654-1276

**Sofia** Steam (JR) 255-2413

**How-How** Steam (JR) 255-2407

**CHANCE Brian S** 1908 8th St N Sartell (GR) 259-6551

**Cheryl L** 1908 8th St N Sartell (JR) 259-6551

**CHAND Sourabh D**  
1245 E St Garman St Apt 109/007 Kal Duren Tiga Ligamas North Side N 20 Jakarta Indonesia (FR) 062-217-9900

**CHANDANU Sandra K** 165 E Co Rd E 2 Apt 227 Little Canada (GR) 651-765-4747

**CHANG Shue C** 1604 16th St SE Apt 5 (SR) 229-9293

**Tzong** Mitch (JR) 255-4338

**CHANG Richard Carl M** 627 5th Ave S (FR) 255-2880

**Christopher D**  
4203 Heritage Lane NE Alexandria (SR) 763-5429

**Richard L** 1217 4th Ave S Apt 203 (SO) 240-9239

**Wade A**  
103 Frank Hall Dr Albert Lea (SR) 507-373-6349

**CHARLES Danielle M** Steam (FR) 255-2376

**CHARLTON Laura A** Steam (SR) 255-2556

**CHARTIER Kimberly R** Mitch (SO) 255-3767

**CHASE James R**  
1703 2nd Cass Lake (GS) 218-335-6191

**Katie**  
6042 Bataian St NE Ham Lake (SR) 612-434-1766

**Lesley D** SCSU 915 Holes Hall (FR) 255-3450

**CHATTAIN Shane T** 2005 6th Ave Mankato (SO) 255-3450

**CHAU John A**  
2019 4th Ave N Apt 111 Sauk Rapids (SO) 230-8475

**Michael S** 835 Driftwood Dr Apt 4 (JR) 202-8476

**Nathan O** Pobox 7021 (SR) 492-4662

**CHAUDHARY Shahbaz A** SCSU 413 Hill Case Hall (JR) 255-2880

**Choi Yin Y**  
8912 Norwood Lane N Maple Grove (SR) 763-488-9713

**CHEAH Julie**  
13700 Valley View Rd Apt 253 Eden Prairie (GR) 255-2880

**CHEERS Shannon M**  
8880 Marquette Ave Apt 112 Eden Prairie (FR) 255-2880

**CHEESE Andrea R** 1001 7th Ave S (SO) 203-8173

**CHEESEBROW Alexander W** Steam (FR) 255-2412

**CHESEMAN Gary W**  
6781 Highway Crossing Roylston (PS) 584-7463

**Margaux M** 111 8th Ave S Apt 202 (SR) 230-2581

**CHEGE Dorcas N**  
5409 Mountainview Boulevard Denver (JR) 303-377-6271

**CHELF Jared M** Shoe (FR) 255-4607

**CHEN Hui** Baka B Mitch (SR) 255-2768

**CHEN Chilsye J**  
Ching H Case (FR) 255-4471

**Huei-Ying** 830 13th St S Apt 412 (SR) 230-2228

**Jing-Ping J**  
111 8th Ave NE Sauk Rapids (GS) 259-6135

**Ming X** Mitch (SR) 255-3851

**Sook L** 575 7th St S Apt 101 (SR) 251-8843

**Xuehong** 908 8th St S Apt 104 (SP) 202-7852

**CHENG Xiaojing** 615 13th St S Apt 202 (GR) 255-3602

**Cheng Xiang** 111 8th Ave NE Sauk Rapids (GS) 259-6135

**CHERAVIL Meghana R** Shoe (FR) 255-4620

**CHERMAK Cintram B** Holes (FR) 255-3404

**CHEWNEK Jessica L** 4621 SE 31st Ave (JR) 253-5331

**Matthew B** Sherb (FR) 255-3451

**Tara** 9817 329th St St Joseph (FR) 363-7754

**Tiffany M** 620 College Ave S St Joseph (SP) 363-7896

**CHEPPO Tania L** Steam (SO) 255-2411

**Julia** 111 8th Ave NE Sauk Rapids (SO) 632-6607

**CHEVRESTAT Angela M**  
918 Range Lane Apt 205 (JR) 202-8727

**CHESTER Carrie L**  
577 St Garman St Apt 220 (SO) 253-4605

**CHESLEY Anthony R** P O Box 262 Annandale (SR) 255-2880

**CHEVALIER Anthony R**  
528 Sunrise Ave Paynesville (SR) 243-3178

**CHEVALIER-LARSON Cecilia C**  
528 Sunrise Ave Paynesville (SR) 243-3178

**CHEW Rachel E** 1518 8th St S Apt 201 (JR) 229-7520

**CHEANG Kevin B**  
1707 16th St SE Apt 19 (SO) 202-5937

**CHIA GI** 900 7th Ave S Apt 203 (SR) 229-7545

**CHIANG Jui-Ling (GR)**  
1500 Highway 23 E Apt 207 (SR) 420-4544

**CHIDESTER Lorraine M**  
1500 Highway 23 E Apt 207 (SR) 420-4544

**CHIEN Shu-Fen** 395 5th Ave S Apt 208 (SR) 654-1221

**CHIESA Christopher A** Holes (FR) 255-3476



**CORRIGAN Ross A** 8992 NE 5th Ave Sauk Rapids (SO) 612-263-3168  
**CORRIGAN Adam J** 2201 Appleton Rd Big Lake (SR) 612-263-3168  
**CORRY Shelby A** 8283 131st St Frytown Valley (SO) 612-953-3180  
**CORY Shelby A** 380 Glenwood Ave Big Lake (JR) 612-263-6206  
**COSTA Rosemary J** 824 13th St SE Apt 102 (SO) 253-1545  
**COSTA Lucia M** 824 13th St SE Apt 102 (SO) 253-1545  
**COTRONEO Christy R** 1978 Stanich Ct Maplewood (SO) 255-3411  
**COTTERMAN Matthew R** 29980 Zachary Ave Eiko (SO) 763-571-0866  
**COTTON Justin C** 4925 Jackson St NE 763-571-0866  
**COUGHLIN Michael R** Columbia Heights (SO) 763-571-0866  
**COUGHLIN Naomi K** Benton (SR) 255-3580  
**COURSOLE Michelle M** 9960 105th Place N Maple Grove (SO) 230-2694  
**COUSIN JR J** 801 8th Ave SE Apt 312 (FR) 230-2694  
**COUSIN JR J** 3402 22nd St SE #311 (FR) 253-5573  
**COVAT Gretchen L** Steam (FR) 255-3491  
**COVELLI Sarah L** 1331 14th St N (SO) 255-1529  
**COX Christina K** Anderson Ave Apt 110 Buffalo (GR) 763-682-1582  
**Cody A** 5999 125th Ave Clear Lake (JR) 743-2492  
**Jackie K** Sherris (FR) 255-2882  
**Jordan T** 4423 126th Ave Clear Lake (SP) 743-3797  
**Kaari L** 2851 County Rd 101 N Hamel (GR) 612-478-6588  
**Karleen Z** 214 Sunwood Park Dr Waite Park (FR) 202-0226  
**Kevin P** 283 Little John Dr Circle Pines (JR) 612-784-1014  
**Robert L** 407 2nd St SE Grand Rapids (SO) 624-3439  
**CRAB John D** 225 15th Ave N (FR) 250-9638  
**CRABTREE Dawn J** Steam (SR) 255-3569  
**CRAFT Debra L** 1515 45th St NW Annville (JR) 274-6049  
**CRAIG David M** 60 Riverwoods Lane Burnsville (GR) 952-894-1078  
**Dustin L** 11629 96th Ave N Maple Grove (JR) 612-425-4042  
**Jessica C** 2929 99th Ave N Maple Grove (FR) 763-425-4042  
**Scott L** 1599 NE 119th Lane Blaine (SO) 255-3447  
**William H** 760 Via Baja Dr Milotas (FR) 253-6873  
**CRAIN Miranda R** 40 Phillips Dr Long Lake (FR) 763-404-9458  
**Rebecca M** 7497 Audubon Rd Princeton (SO) 612-389-2011  
**CRAMOR Matthew D** 20123 Beaver Lake Rd Kimball (FR) 259-9486  
**Patricia M** 5200 Highway 23 E Apt 305 (JR) 203-1190  
**CRAMOND Jim E** 560 Park Meadows Dr Apt 207 Waite Park (SO) 420-7990  
**CRANDALL Corey R** 801 9th Ave N (SR) 229-1829  
**Michele R** SCSU 248 Mitchell Hall (FR) 255-3356  
**Paul** Benton (SR) 255-3636  
**CRARY Andrea L** Sherris (SP) 255-3636  
**CRASSWELLER Jess** 914 6th Ave S Apt 212 (SR) 203-0525  
**CRAYVEN Kelly B** 601 7th St S #202 Waite Park (JR) 255-3491  
**CRAYVEN Joshua P** 11042 196th Ave NW Elk River (FR) 763-441-0465  
**CRAWFORD Andrea L** 721 6th Ave S (SO) 230-0662  
**Brenda S** 1703 178th Circle Princeton (FR) 763-633-9118  
**Doglas M** 1215 E St Germain Apt 2 (SR) 229-1358  
**Katherine A** 616 Tenth Ave N Apt 7 (GR) 229-1358  
**CREMERS Edward D** 1420 13th Ave SE Apt 304 (SR) 420-9310  
**CRENHAW Gregory N** 4537 Garfield Ave S Minneapolis (FR) 612-825-4324  
**CRIDER Joy E** 42233 St Hwy 47 Isle (JR) 676-3197  
**CRILL James D** 361 13th Ave S Minneapolis (SR) 612-722-1642  
**CRILL David B** 503 13th St SE (SO) 255-2800  
**CRILE Cale C** 1041 17th Ave S (PD) 240-0607  
**Jennifer E** 1215 Kilian Blvd SE (SO) 252-2674  
**CRIST Holly L** 9578 Irongrood Dr St Joseph (FR) 363-1436  
**CROCKER Coddette J** 815 13th St SE Apt 201 (FR) 629-3701  
**Cyckle C** RR 2 Box 180 Pine Cove (JR) 216-822-1185  
**Kelly L** 3761 Mount Ash Dr S Baxter (SO) 251-0304  
**Sarah J** 3861 74th St Clear Lake (SP) 255-3460  
**CROKE Thomas A** Steam (FR) 255-3460  
**CROSSLER Kelly A** 4141 Caraway Rd NW Bemidji (SP) 218-751-8658  
**CRONIN Kathryn M** 1707 16th St SE Apt 12 (SR) 420-9618  
**CRONK Julie A** 1812 16th St SE (SO) 229-3923  
**CROOK Christopher D** 2303 15th Ave SE #202 (FR) 255-0368  
**CROSBY Mary C** PO Box 245 521 Plamungan Lane Rockville (SR) 255-1403  
**CROSS Kimberly A** Coles (FR) 255-3402  
**CROTEAU Jon J** 1212 131st Ave NW Coon Rapids (SR) 763-577-2621  
**CROTEAU Jared T** 4005 Silver Lake Rd St Anthony (JR) 252-3203  
**CROWN Kimberly K** 727 6th Ave S (JR) 252-3203  
**CROUSE Mitchell D** 2032 15th Ave SE #202 (SO) 252-0338  
**CROWE David J** 1120 9th Ave S Apt #301 (JR) 529-9181  
**Tanya A** 2810 115th Ave NE Foley (SP) 968-6928  
**CROWLEY Gretchen K** 1121 E French Lake Rd Osseo (SR) 612-420-5695  
**Kathleen** 5001 Belmont Ave S Minneapolis (FR) 612-823-1137  
**Ross W** Steam (FR) 255-3348  
**CROWNOVER Angela L** Rivercrest Dr Apt 207 (JR) 507-856-0790  
**CRUMER Elizabeth R** 2646 Fingertown Roseville (JR) 230-1923  
**Randall W** 402 9th Ave N Apt 5 (SR) 230-1923  
**CRUSER Amy E** Highway E Dr Sauk Rapids (FR) 252-9497  
**CUADROS Jesse** 303 6th Ave S (SR) 255-3460  
**CUCERNA Nicole D** PO Box 411 Eagle Bend (SR) 218-738-5069  
**CULBERTSON Alicia D** 16591 Highway 23 NE Oak Park (SP) 968-7991

**CULBERTSON Ashley D** 495 13th Ave SE Apt 202 (SO) 968-7991  
**CULLEN Jon P** 1514 Firemans Lodge Rd Alexandria (JR) 762-2033  
**Paul J** 125 Crescent St Big Lake (FR) 763-263-2629  
**CULLON Connie L** 495 13th Ave SE Apt 9 Sauk Rapids (JR) 701-238-7903  
**CULP Amanda B** 1310 15th St N Apt 20 (SO) 612-366-9406  
**John F** 3909 NW 14th St Monticello (JR) 229-1968  
**CUMMINGS Justin J** 318 9th Ave S (SO) 229-1968  
**CUMMIS Kelly D** 1212 Washington Memorial Dr Apt 228 (FR) 654-0215  
**CUNNINGHAM Amber J** 1060 7th St SE Apt #304 (SO) 253-1030  
**Angela M** Mitch (JR) 255-2600  
**Eric P** 1804 Michigan Ave Southeast Apt 11 (SP) 320-1314  
**Michael P** SCSU Stearns Hall (SO) 656-1966  
**Steven C** 915 7th St SE Apt 11 (JR) 656-1966  
**CURIST Sibernet E** 399 5th Ave S Apt 102 (JR) 202-1166  
**CURE-HENDERICKSON Lindsay S** 1215 2nd Ave N Apt 5 Sauk Rapids (SR) 240-1504  
**CURFMAN Brieana E** Sherris (FR) 255-3636  
**Lyndae A** Hoies (FR) 654-5542  
**Marney B** 3053 Virginia Ave S Apt 7 St Louis Park (SO) 952-398-3760  
**CURLEY Jessica L** Hill (FR) 255-4560  
**CURRAN Michael R** Rt 1 Box 224 St Peter (SR) 255-0342  
**CURRIER Elizabeth M** 2274 26th Ave S (GS) 251-0142  
**Jonny L** 200 Wedgwood Dr Mahomed (SR) 651-779-7750  
**CURRY Jason E** 817 Coborn Court Sartell (SO) 202-0734  
**CURTIS Christopher C** 5713 N 19th St (SO) 253-2111  
**Margaret J** 9402 November Dr St Joseph (SO) 363-0079  
**Robert A** 1015 Vikings St NE Itaska (SO) 612-805-9364  
**CURTO Dylan J** Shoe (FR) 255-4332  
**CUSHING Becky L** 518 5th Ave NE (SO) 253-2043  
**CUTTS Noah Z** 6515 Balsam Lane N Maple Grove (FR) 612-550-2928  
**Christina R** 1710 Michigan Ave SE Apt 4 (JR) 255-2122  
**CUYLER Colleen M** Hoies (FR) 255-2122  
**CYSON Elisabeth R** 728 Washington Mem Dr (FR) 253-6575  
**ZACHAROWSKI Park** 3076 72nd St SE Delano (FR) 763-972-3914  
**CZECH Adam P** 12497 108th St Little Falls (FR) 632-3460  
**Army M** 4365 N 190th Ave Holdingford (JR) 393-2068  
**Angela K** 8037 NE 15th Ave Rice (JR) 393-2068  
**Christina M** 10185 105th Ave NE Foley (SP) 387-5239  
**JoAnna M** 19555 440th St Holdingford (FR) 746-2770  
**Kayla M** Steam (FR) 255-3473  
**Martin J** 1330 5th Ave S Apt 101 (SO) 529-8922  
**Steven J** 5260 Brynwood Dr Dr 101 Maple Plain (SO) 612-479-1411  
**Theresa L** 1014 E St Germain St Apt 12 (JR) 255-2674  
**CZECHOWSKI Heather J** 1624 16th St SE #1 (JR) 654-9646  
**Nicole L** Hoies (FR) 255-2472  
**CZYCALA Carol D** 202 Wilson Ave NE Apt 2 (SO) 255-5551  
**Heather M** 1212 Washington Memorial Dr Apt 316 (SR) 654-0510  
**Jason D** Stearns Hall (SO)

## D

**D'OSTA Daley A** 624 13th St SE Apt 205 (SO) 654-0783  
**DAGUE Frank P** Mitch (GR) 654-0783  
**DAGUE Micah P** 7440 Rooney Rd NE Foley (SP) 968-7047  
**DAGENAIS Jennilee J** Benton (JR) 255-2370  
**DAHIRI Mohamed N** 299 14th Ave SE Apt 301 (FR) 229-7619  
**DAHMAN Ryan T** 1232 2nd Ave N (FR) 255-1426  
**Christopher S** 631 Fish Lake Dr Mora (JR) 255-0385  
**David T** Mitch (FR) 255-0385  
**Erik A** 3056 St Albans Hollow Minnetonka (JR) 612-595-3535  
**Gregory M** Mitch (SP) 255-2696  
**Karl A** 424 32nd Ave N (SP) 255-1429  
**Michael R** Hoies (FR) 255-3470  
**Samantha A** 811 7th St SE Apt 203 Waite Park (SR) 202-0711  
**Ryan M** Rr 2 Box 45 Dawson (FR) 752-4575  
**Tara E** Rt 2 Box 45 Dawson (SO) 752-4446  
**Tessa A** 612 Tenth Ave N Apt 315 Sartell (GR) 253-4018  
**DAHLBERG Ashley P** 255-3380  
**David J** Stearns Hall #15 (FR) 255-2572  
**DAHLER Kyle T** Steam (JR) 255-2572  
**DAHLER Jeffrey M** 1719 Tyler Trail (PD) 203-1386  
**Jenna M** 1710 135th St NE Oak Park (SP) 387-3031  
**DAHLGREN Eric W** 255-3380  
**Robert A** Sauk Rapids (SR) 255-0914  
**DAHLHEIMER Chad W** 1115 Ashwood Court Waite Park (JR) 240-0914  
**Christine A** 1059 Knicker Ave NE St Michael (SP) 763-497-5399  
**Robert R** 25425 141 St Zimmerman (FR) 812-856-3380  
**Kelly R** 605 54th Ave N (JR) 203-8278  
**DAHLIN Erica M** 1812 16th St SE Apt 12 (JR) 230-9372  
**Tricia N** SCSU Mitchell Hall 0208 (FR) 255-2809  
**DAHLQUIST Kathryn E** 5970 16th Ave SE (FR) 255-2809  
**DAHLSTROM Aaron S** 918 County Rd 918 Cyrus (JR) 795-2215  
**DAHLSTROM Jeffrey N** 505 2nd Ave NW Milaca (GR) 983-6372  
**DAHNKE Kristine M** 8301 160th St Kimball (JR) 398-3085  
**DAIGLE Stephanie J** 616-9630  
**DAHLKE Douglas A** 1812 16th St SE Apt 12 (JR) 230-9372  
**DAHLKE Angela M** Mitch (FR) 255-3633  
**DAILEY Ailcyen K** 1526 9th Ave S Apt 306 (SO) 229-8771  
**Julie A** PO Box 205 Albany (JR) 845-4411  
**David J** Sherris (FR) 255-4678  
**DALBEC Joseph D** 606 6th St Howard Lake (FR) 543-3252  
**Shannon L** PO Box 275 608 8th St Howard Lake (SO) 543-3252

**DALE James A** Sherris (FR) 255-3390  
**Joshua R** 329 Lakeland Dr SE Willmar (SR) 255-4447  
**Joseph W** 754 12th Ave SE Sherris (SO) 612-757-6119  
**Ryan K** 903 7th Ave SE (SR) 255-3417  
**Timothy J** 20335 Smith St NW Elk River (SR) 255-3417  
**DALEIDEN Jessica M** 1667 204th Ave Big Lake (SR) 612-263-3420  
**DALEY Theresa J** 214 Mitchell Hall (SO) 255-2819  
**DALEY Damien M** Steam (FR) 255-2418  
**DALLEN Christa L** 43 Fairfield Lane (JR) 255-2797  
**DALMAN Jill M** Sherris (FR) 255-2797  
**DALRYMPLE Dianne E** 1704 Skyline Dr Worthington (GS) 507-372-5704  
**Sarah E** 3901 Delview Ave Arden Hills (SR) 651-633-1195  
**DALTON Daniel G** 41 3rd Ave NE Apt 710 (PD) 203-0472  
**Joseph** 1501 15th St SE (SR) 255-4447  
**Thomas R** 923 9th Ave SE (JR) 252-1872  
**DALY Maureen E** Mitch (FR) 255-2708  
**DAMAS Tenesha M** Mitch (FR) 255-4466  
**DAMAS Claudia J** Shoe (SO) 255-4312  
**DAMLO Kate E** 820 34th Ave N (SO) 230-3425  
**DAMMER Shannon R** 1821 7th St N Apt 302 (SO) 654-1182  
**DAMSTROM Kristi D** 11542 Co Rd 17 Alexandria (SO) 656-0711  
**DANAFHER M** 820 Drifwood Dr Apt 205 (GR) 656-0711  
**DANBERG Rachel G** PO Box 1078 Coakley (FR) 286-2817  
**DANEK Matthew J** 1518 18th St SE Apt 1 (SO) 229-0294  
**DANELL Heather A** Sherris (FR) 255-2787  
**Jonny L** 1553 21st Ave N (JR) 255-2787  
**DANFORTH Bridget** 2745 Usher St Brook Park (SR) 679-3258  
**DANG Minh C** 800 11th St S Apt 301 (SR) 252-2798  
**DANGOL Dipendra** 2000 Wilson Ave Apt 17 (JR) 259-4916  
**David M** 1500 15th St SE Apt 103 (SO) 240-0440  
**DANIEL Adam J** 5207 Ullster Dr Rice (SP) 656-5353  
**Samantha L** 126 25th Ave S (FR) 253-0242  
**DANIELOWSKI Patricia M** 481 Nicollet Ave Big Lake (JR) 259-8826  
**DANIEL Adam J** 1702 Birch Ave SE C/O Tim Fritz (SO) 299-4467  
**Benjamin T** 230 2nd St NE Apt 201 (SR) 492-4467  
**Heidi K** 125 60th St SW Montevideo (SR) 269-8253  
**Michelle J** 1708 16th St SE Apt 4 (SR) 269-8253  
**Sarah N** 1331 Hamlet (JR) 952-738-8274  
**AP 336 St Louis Park (SR)** 952-738-8274  
**DANIELSON Bradley D** Case (FR) 255-4240  
**Cassie R** 12th St Apt 303 Southview Apartments (FR) 255-4240  
**DANIELSON Adam J** 194 Grand Oaks Dr Baxter (JR) 255-3586  
**Glen C** 5200 109th Ave NE Spicer (SR) 255-3586  
**DANT BRIGGS R** SCSU 1203B Benton Hall (JR) 255-3586  
**DANZENEN Amanda R** 255-0995  
**DANZEL Jennifer J** Mitch (FR) 255-3764  
**DAR Waqar T** PO Box 4256 Admjee Insurance Company Dubai UAE (SO) 009-714-2690  
**DARLING David D** 1828 18th Lane NE Cambridge (SP) 763-689-4632  
**Russell M** 301 120 Ln NW Coon Rapids (SO) 612-755-0868  
**DARVEAU Yvette M** Mitch (SO) 255-2819  
**DARVEAUX Dustin J** 1025 Tenth Ave NW Pipestone (JR) 507-825-2094  
**DARWANTO Bambang A** Waringin Elok A017 Bogor Indonesia (GR) 255-2623  
**DARWIN Mary E** Mitch (FR) 255-3824  
**DAVID RAYAK Nejanjana L** Steam (FR) 255-2421  
**DAUER Nicholas D** 1111 7th Ave S Apt 308 Knoll (JR) 529-8813  
**DAUGHERTY Judith M** 2104 Lake St Buffalo (JR) 763-682-0528  
**DAVENPORT Alexander M** 2015 Lake Rd Weyauwega (SO) 612-471-8109  
**DAVID D'Anna N** Hoies (FR) 612-471-8109  
**David C** Rt 1 Box 447 Brook Park (SR) 229-1322  
**Kimberly A** 3876 Mink Loop NW Sauk Rapids (FR) 255-1816  
**DAVIDSON Aaron K** Sherris (FR) 255-2834  
**Brian I** 2905 S 19th St (SR) 255-2834  
**Christopher J** 18722 Zenith Dr St Joseph (SP) 363-0266  
**COYNE R** 812 7th Ave S (SR) 230-9745  
**Troy D** 1831 15th Ave SE Apt 11 (SR) 529-0092  
**DAVIES Robyn J** 624 7th Ave S (FR) 230-2465  
**DAVIES-VENN Michael J** 348 112 Stearns Hall (FR) 255-3417  
**Mary J** 15542 27th Ave Zimmerman (SO) 612-856-2368  
**Nicholas T** 1204 W Hoyt St Paul (SR) 612-488-3088  
**Nicole D** 217 Welcome Ave N Robbinsdale (SR) 763-535-0541  
**Rachel A** 909 5th Ave S Apt 901 (FR) 656-8805  
**Scott W** 916 1st Box 98 Glenville (SR) 507-325-2443  
**Shauna L** 1814 Ranney Lane Apt 312 (SR) 259-1561  
**Zachary S** Benton (JR) 255-3578  
**DAVID BABY R** 246 24th St (SR) 250-9595  
**DAWALD Ryan A** 398 3rd Ave S (SR) 224-1119  
**DAWOOD Khalid S** (SR) 255-2351  
**DAWSON Charles W** Hoies (FR) 255-2351  
**Kevin J** 230 2nd St NE Apt 302 (SR) 259-0511  
**DAY Abrianna M** 701 7th St S Apt 301 Waite Park (JR) 255-3417  
**Amy M** 3816 Pine Point Rd Sartell (GS) 253-3391  
**Maria R** Route 2 Box 269 Backus (PD) 218-947-3311



<b>DAY Nichole M</b> 540 Lincoln Circle Elk River (SR) ..... 612-441-0920	<b>DENT Terry A</b> 3200 15th St N Apt 324 (SR) ..... 229-8972	<b>DIETRICH Chad A</b> 14850 Burnham Rd #324 Sauk Rapids (SP) ..... 651-324-8564
<b>DAY Nazim K</b> Steam (SR) ..... 255-3514	<b>DEBORA Elizabeth M</b> Hotel (FR) ..... 255-2589	<b>Lisa A</b> 16856 W Iverson St Forest Lake (SR) .....
<b>DE GAALON Gabriel C</b> 407 4th Ave S (SR) ..... 229-0719	<b>DEPOVER Daniel J</b> ..... 203-7337	<b>Shannon D</b> Steam (FR) ..... 654-5488
<b>DEAL Michael A</b> Shoe (FR) ..... 255-4614	<b>DERBY Erik B</b> ..... 203-7337	<b>DIETZ Dana M</b> 14850 300th St Maylor (SO) ..... 507-237-2713
<b>Ryan L</b> 726 8th Ave S (JR) ..... 255-2003	<b>Michael B</b> Hotel (FR) ..... 255-3514	<b>Shirley B</b> Steam (FR) ..... 255-2723
<b>DEAN Katie N</b> Shrub (FR) ..... 255-2003	<b>DERRA Wren B</b> SE Apt 8 (SO) ..... 251-1810	<b>Zachary A</b> Shrub (FR) ..... 255-2755
<b>DEAN Holly M</b> 516 12th Ave S (JR) ..... 230-1965	<b>DEREMER Jessica M</b> ..... 492-4142	<b>DIGATONO Micah R</b> 816 7th Ave S (SR) ..... 420-8418
<b>DEAR Danielle R</b> Michl (FR) ..... 255-3629	<b>DEREZINSKI Anthony V</b> ..... 251-2455	<b>DILLMAN Krista M</b> ..... 968-4420
<b>DEBOER Ryan L</b> 10736 50th Ave Millaca (JR) .....	<b>DERNER Jennifer A</b> Michl Hall (SO) ..... 255-4326	<b>DILLON Paul D</b> SCSU Shoemaker D308 (SO) .....
<b>DEBRUYCKER Meghan M</b> ..... 235-8090	<b>Laura C</b> ..... 612-894-7387	<b>DINDIAL Jason R</b> 1906 River Hills Dr Burnsville (FR) .....
<b>121 Lawrence Lane Wilmar (SR) ..... 529-9690</b>	<b>15025 76th Place N Maple Grove (SO) ..... 763-420-5398</b>	<b>DING Biang G</b> 422 16th Ave N (FR) ..... 203-8183
<b>DECHINE M</b> 1535 8th St S (SR) ..... 529-9690	<b>DEROSIA Lindsay B</b> ..... 259-1447	<b>DINGMANN Michael D</b> 837 Leaf Erickson Pl (SO) .....
<b>Jennifer L</b> 12151 Grand Ave NW Maple Lake (SR) .....	<b>1201 2nd St NE Apt 201 (SO) ..... 255-4642</b>	<b>Mark L</b> 12930 37th St Clear Lake (JR) ..... 393-4122
<b>Kasey J</b> St Cloud State University ..... 255-3755	<b>Michael H</b> Shoe (FR) ..... 255-4642	<b>DINGMANN Amanda M</b> 20785 Northwind Rd Avon (FR) ..... 645-2608
<b>1006 Sherburne Hill (JR) ..... 255-3755</b>	<b>DERRY Anthony J</b> (SP) ..... 255-4642	<b>Katherine E</b> 4247 Center St (FR) ..... 253-1226
<b>Mary E</b> 12151 Grand Ave NW Maple Lake (FR) ..... 253-3492	<b>DERUNG Kurt A</b> 1212 Wash Memorial Dr Apt #227 (SR) .....	<b>Lucas G</b> PO Box 343 Santell (SO) ..... 255-2285
<b>DEWEE Aaron R</b> 301 4th Ave NE Santell (SO) ..... 253-3492	<b>DERUSH Elizabeth A</b> Benton (SO) ..... 255-3471	<b>Mark L</b> 12930 37th St Clear Lake (JR) ..... 743-3972
<b>Gina M</b> 356 8th Ave S (JR) ..... 654-0758	<b>DESAUTY Kimberly L</b> ..... 612-550-1805	<b>Matthew N</b> Michl (FR) ..... 255-4498
<b>Holly A</b> 4340 Clearwater Rd Apt 116 (SR) ..... 253-7438	<b>3600 Evergreen N Plymouth (SR) ..... 255-2870</b>	<b>DINH Kevin</b> 1205 Maine Pr Rd Apt 202 (SR) .....
<b>Jeremy P</b> 462 Terraceview Rd Litchfield (FR) .....	<b>DESCHEINE Scott W</b> 1609 7th St SE #304 (FR) ..... 253-0804	<b>DINNDORF Christopher P</b> 2450 Imperial Dr (FR) ..... 252-8232
<b>Kristine S</b> 301 NE 4th Ave Santell (SO) ..... 253-7438	<b>DESCHEPPER Francis R</b> ..... 796-5850	<b>16340 Cedarburg Rd (FR) ..... 259-1458</b>
<b>Mark R</b> Sherwood Or Hutchinson (SR) ..... 253-7438	<b>DESHAVER Edward C</b> Holes (FR) ..... 255-3345	<b>DINSMORE Wendy S</b> Shoe (FR) ..... 255-4623
<b>Shadow R</b> 360 Park Meadows Dr Apt 204 Waite Park (SR) .....	<b>DESHMUKH Anamita A</b> Hill (SO) ..... 255-4553	<b>DIONYSIUS Lataasha L</b> Steam (FR) ..... 255-3522
<b>Stephanie L</b> ..... 651-437-1064	<b>DESIJARDINS Andrew J</b> Case (SP) ..... 255-4503	<b>DIPACIO Adriana L</b> Shoe (FR) ..... 255-4381
<b>DECKER Brandon P</b> ..... 651-437-1064	<b>DESMARIS Tammy J</b> Foley (SO) ..... 968-7926	<b>1212 Washington Memorial Dr Apt 108 (SR) ..... 229-8912</b>
<b>1925 Circle Dr NW Sauk Rapids (SO) ..... 255-4381</b>	<b>DESSONVILLE Matthew C</b> Shoe (FR) ..... 255-4651	<b>DIRKS Eric L</b> 141 12th St Albany (FR) ..... 845-4636
<b>DECORAH Calvin E</b> ..... 763-315-9072	<b>Toby F</b> Shoe (FR) ..... 255-4392	<b>DIRKS Scott L</b> Hill (SO) ..... 255-4554
<b>8606 Evergreen Ave Brooklyn Park (FR) ..... 763-315-9072</b>	<b>DESSONVILLE Matthew C</b> Shoe (FR) ..... 255-4651	<b>DIRKSEN John P</b> 1800 Eldon Rd Clearwater (SR) .....
<b>DECOY Brian C</b> ..... 255-2843	<b>11655 Evergreen Ave Becker (SR) ..... 763-261-4927</b>	<b>DISCH Carrie A</b> 3505 Birchwood Bend Harmel (SR) ..... 763-478-6330
<b>SCSU N237 Shoemaker Hall (SO) ..... 255-2843</b>	<b>Caterina M</b> 709 2nd Ave NE Long Prairie (SR) ..... 732-6321	<b>DISINSKI Timothy M</b> 15380 88th St NE Otsego (SR) .....
<b>DEEM Alysa L</b> ..... 612-425-1558	<b>Debbie L</b> 1540 E St Germain Apt 137 (SR) ..... 229-0359	<b>DISRUAD Amanda L</b> PO Box 14 304 7th St E Starbuck (SO) ..... 239-4020
<b>11444 100th Ave N Maple Grove (FR) ..... 612-425-1558</b>	<b>DETERMANN Jacob A</b> ..... 218-792-5177	<b>DISSON Christine E</b> 17813 Dasse Rd Detroit Lakes (SO) ..... 909-314-8944
<b>Sarah M</b> 1720 9th Ave SE (FR) ..... 230-3917	<b>758 State St NE Quoting (JR) ..... 253-1124</b>	<b>DISSING Jessie L</b> 29272 Durant St NE Isanti (JR) ..... 763-444-4904
<b>DEHN Brett K</b> ..... 255-2664	<b>Mandy M</b> 1211 7th St S #309 Waste Park (FR) .....	<b>DITTEL Jennifer K</b> Michl (FR) ..... 255-2887
<b>DEFFINBAUGH James W</b> Michl (JR) ..... 255-2664	<b>Sara A</b> 414 Birch St S Sauk Centre (SR) ..... 255-4642	<b>DITTEL Kevin M</b> 236 27th Ave N (SP) ..... 255-2887
<b>DEEST Charles H</b> Shrub (FR) ..... 255-3826	<b>Sherron M</b> 427 33rd Ave N #204 (FR) ..... 255-4642	<b>DITTMER Jaimi L</b> 843 155th St Glenwood (FR) ..... 864-3039
<b>DEGA Meredith C</b> Chippewa Falls (SO) ..... 715-382-4103	<b>DEITLOFF Christopher R</b> (SO) ..... 255-3764	<b>DITTRICH Christopher J</b> 533 13th St S (SO) ..... 230-2122
<b>DEGIER Douglas J</b> ..... 255-2517	<b>2690 245th St W New Prague (JR) ..... 612-758-2351</b>	<b>DIVINE Kellee</b> 314 Morgan Court Joplin (SP) ..... 417-782-8776
<b>20506 Klamadow Court Lakeville (FR) ..... 255-2517</b>	<b>Paul C</b> Case (FR) ..... 255-4464	<b>DIXON Daniel A</b> 945 Diamond Ridge Lane NW Rochester (SO) .....
<b>Cheryl A</b> ..... 763-7507	<b>DEVEREUX Laura T</b> ..... 259-9269	<b>Liam J</b> 4670 DeLeon Ave NE Buffalo (SO) .....
<b>2805 Vonderheide Dr SW Alexandria (GR) ..... 763-7507</b>	<b>DEVIN John A</b> ..... 701-780-9484	<b>DLUGOSZ Teri L</b> (JR) ..... 255-2800
<b>Jeremy D</b> 565 Park Meadows Dr ..... 259-8681	<b>2704 Clover Dr Grand Forks (PS) ..... 701-780-9484</b>	<b>DMITRIVYEV Aleksey V</b> Shrub (FR) ..... 255-2800
<b>Apt 202 Waite Park (SR) ..... 259-8681</b>	<b>DEVLAAMINCK Mickey L</b> ..... 41904 Divenport St NE Braham (JR) .....	<b>DO Michael H</b> 7933 Noble Ave Brooklyn Park (SR) .....
<b>DEGRUT Kristine J</b> ..... 529-8509	<b>11815 1st St SE Germain St Apt 47 (SR) ..... 253-6101</b>	<b>DOBEL Chris L</b> 13925 29th Ave NW Zimmerman (SR) ..... 763-856-3621
<b>302 3rd St NE Apt 205 (JR) ..... 529-8509</b>	<b>DEVONISH Julia A</b> ..... 259-4422	<b>DOBBIE Christopher D</b> Steam (FR) ..... 255-3318
<b>Miranda L</b> ..... 507-332-6975	<b>1504 Clearwater Rd Apt 3 (GR) ..... 259-4422</b>	<b>DOBIS Ryan J</b> 14991 Mary Lane Little Falls (SO) .....
<b>2312 Becker Trail Faribault (JR) ..... 507-332-6975</b>	<b>DEVOS Desmond F</b> 80 Oakview Place Owatonna (SO) .....	<b>DOBMEIER Andrew J</b> 2355 1st St NE Fargo (SR) ..... 701-293-5230
<b>DEGROTE Holly M</b> ..... 203-7647	<b>DEVRIES Amy S</b> ..... 236-2386	<b>DOBRATZ Shelli K</b> 23514 4day Ave Hutchinson (JR) .....
<b>1001 9th Ave SE Apt 103 (JR) ..... 203-7647</b>	<b>Samuel C</b> 817 6th Ave S Apt 102 (SR) ..... 251-6629	<b>DOBRZYCKA Adriana U</b> Benton (SO) ..... 255-3582
<b>DEHART Angelo R</b> 1768 E 7th St St Paul (JR) ..... 654-6010	<b>Scott B</b> 224 3rd St S Apt 306a Waite Park (SR) ..... 255-1140	<b>DOCKENDORF Eliza M</b> 1101 1st Ave N Apt 204 Sauk Rapids (SO) ..... 251-4809
<b>DEHN Anthony J</b> 428 7th Ave S (SR) ..... 654-6010	<b>DEW Mitchell A</b> Case (FR) ..... 255-4034	<b>Jacob N</b> 703 N 7th Ave Santell (SO) ..... 255-5201
<b>Brandon R</b> 7625 82nd Ave N Brooklyn Park (JR) .....	<b>DEWILL Tracee A</b> SCSU Sherburne Hall #1206 (FR) .....	<b>Ryan M</b> 20798 Edgeland Court Richmond (FR) ..... 597-4418
<b>Brian A</b> 925 5th Ave S (JR) ..... 612-298-5983	<b>1600 7th Ave SE Cedar (JR) ..... 252-7963</b>	<b>DOCKTER Brea N</b> 300 8th Ave NE Grand Ave (FR) ..... 701-663-5950
<b>Chad M</b> 955 17th St NE Osceola (SO) ..... 715-268-4395	<b>Todd M</b> 900 7th Ave S Apt 101 (FR) ..... 240-1012	<b>DODD Kelly A</b> 536 5th Ave N (SO) ..... 230-7138
<b>Andy C</b> 15134 34th St NE Otsego (SR) ..... 715-268-4395	<b>DEWEY Gregory A</b> ..... 507-534-3354	<b>DOEBERREINER Ryan J</b> 420 7th Ave S Apt 201 (SO) ..... 230-3115
<b>Jennifer J</b> 1771 215th Ln NW Cedar (JR) ..... 612-753-3662	<b>740 NW 2nd Ave Plainview (JR) ..... 507-534-3354</b>	<b>DOEDEN Amy M</b> 360 Park Meadows Dr ..... 229-2692
<b>Kirk D</b> 3200 15th St N Apt 126 (JR) ..... 229-9679	<b>DEWITT-BOBIA Kirsten M</b> Box 4000 St Jago ..... 255-2765	<b>Apt 105 Waite Park (SO) ..... 229-2692</b>
<b>Michael A</b> ..... 230-3811	<b>DEWITT-BOBIA Kirsten M</b> Box 4000 St Jago ..... 255-2765	<b>Justin A</b> 310 N 4th Ave Santell (SR) .....
<b>1511 15th Ave N Apt 206 Waite Park (SO) ..... 230-3811</b>	<b>DEWY Kelly J</b> Shoe (FR) ..... 255-4654	<b>Justine E</b> ..... 612-425-8795
<b>Rayanne V</b> 1311 8th Ave S Apt 202 (JR) ..... 654-6203	<b>DEYAEGER Mollie L</b> Steam (FR) ..... 255-2372	<b>Karen M</b> 407 1st Ave N Santell (SR) ..... 253-7851
<b>DEHL Brianna L</b> ..... 255-4313	<b>DEYE Emily E</b> ..... 202-7845	<b>Sasha M</b> 7398 Hwy 95 NE Sauk Rapids (SO) ..... 253-3075
<b>SCSU Shoemaker Apt A016 (JR) ..... 255-4313</b>	<b>DEZELER Janet M</b> ..... 746-2140	<b>Scott B</b> 1101 1st Ave N Apt 204 Sauk Rapids (FR) ..... 251-4809
<b>DEIMEL Matthew N</b> Benton (SO) ..... 255-3508	<b>DIALLO Djelika (GS) ..... 230-6084</b>	<b>1101 1st Ave N Apt 204 Sauk Rapids (SO) ..... 251-4809</b>
<b>DEIMEL Jennifer L</b> ..... 255-3508	<b>Moussa S</b> 1252 E St Germain St Apt 105 (SO) ..... 230-6084	<b>DOEGE Michelle L</b> PO Box 384 Albany (FR) ..... 845-7717
<b>1530 E St Germain St Apt 102 (JR) ..... 656-5238</b>	<b>1330 Fillmore St N #23 (JR) ..... 612-804-8294</b>	<b>DOERFLEGEN Jessica P</b> SCSU Shoemaker Hall (SO) ..... 255-4344
<b>Jon M</b> 1530 E St Germain St Apt 102 (JR) ..... 656-5238	<b>DICABRIGGON Nathan R</b> 1216 6th Ave S (JR) ..... 230-1960	<b>DOEPLKE Lucas P</b> 412 7th Ave S Main Apt (JR) ..... 230-1656
<b>Lindsay L</b> Michl (FR) ..... 255-2877	<b>DICK Adam M</b> Michl (SP) ..... 255-3847	<b>DOERING Wanda O</b> 10975 37th St Clear Lake (SO) ..... 743-2631
<b>DEL CASTILLO Nicole M</b> Shoe (FR) ..... 255-4334	<b>Christina M</b> 15613 Hwy 27 Little Falls (SR) ..... 632-3509	<b>DOERING Wanda O</b> 10975 37th St Clear Lake (SO) ..... 743-2631
<b>DEL CASTILLO Nicole M</b> Shoe (FR) ..... 255-4334	<b>Michelle M</b> 15613 Highway 27 Little Falls (SO) ..... 632-3509	<b>DOERING Wanda O</b> 10975 37th St Clear Lake (SO) ..... 743-2631
<b>815 13th St S Apt 102 (FR) ..... 203-1534</b>	<b>Molly A</b> ..... 715-346-3132	<b>DOFFING Nathan L</b> SCSU Shoemaker Hall (FR) ..... 282-9802
<b>Tracy J</b> C203 Shoemaker Hall (SO) ..... 255-4336	<b>DICKEN Lisa M</b> 2529 Clearwater Rd Apt 106 (SR) .....	<b>Tanya L</b> 4308 59th St NW Maple Lake (JR) ..... 983-6734
<b>DELANE Angela J</b> 40269 Co Rd 1 Rice (SP) ..... 656-5537	<b>DICKEN Lisa M</b> 2529 Clearwater Rd Apt 106 (SR) .....	<b>DOHERTY Heather A</b> (GS) ..... 234-7707
<b>DELARCO Joseph A</b> ..... 253-0591	<b>DICKHUT Anna M</b> 57 50th Ave SW Montevideo (SR) .....	<b>Marc S</b> 829 9th St NE Hutchinson (SO) ..... 420-3681
<b>1519 9th Ave SE Apt 5 (JR) ..... 253-0591</b>	<b>DICKSON Meggan M</b> SCSU Steam Hall #710 (FR) .....	<b>DOHMANN Allison F</b> Holes (FR) ..... 255-2583
<b>DELARCO Domenica H</b> ..... 654-0563	<b>DIEBEL Jessie S</b> PO Box 611 Colanto (SP) ..... 212-0686	<b>DOHMEN Brenda J</b> Hill (FR) ..... 255-4630
<b>1519 9th Ave SE Apt 5 (JR) ..... 253-0591</b>	<b>DIEDERICH Alissa K</b> 1011 5th Ave S #206 (JR) ..... 212-0686	<b>DOHRMANN Heidi M</b> 1011 5th Ave S #206 (JR) ..... 255-2583
<b>DELCASTILLO Michael D</b> ..... 656-9422	<b>DIEDERICHS Timothy L</b> 526 2nd St SE (SR) ..... 240-8953	<b>DOHRMANN Heidi M</b> 1011 5th Ave S #206 (JR) ..... 255-2583
<b>DELEUVE Joshua D</b> ..... 218-631-4378	<b>DIEDERICHS Cynthia L</b> 0257 Mitchell Hall (SO) ..... 255-3675	<b>DOIMER Jennifer A</b> 1419 10th St SW Buffalo (GR) ..... 763-684-0009
<b>890 Highway 75 Wadena (FR) ..... 218-631-4378</b>	<b>DIEBEL Jessie S</b> PO Box 611 Colanto (SP) ..... 212-0686	<b>DOKKEN Jennifer L</b> Holes (FR) ..... 255-3452
<b>DELESON Justin J</b> Shrub (SP) ..... 255-3715	<b>1301 Fillmore St N #23 (JR) ..... 612-804-8294</b>	<b>DOKKEN Daphne M</b> 12 16th Ave N (SR) ..... 253-5202
<b>DELLIS Nicholas A</b> 814 6th Ave S (SR) ..... 231-4567	<b>DICABRIGGON Nathan R</b> 1216 6th Ave S (JR) ..... 230-1960	<b>DOLE Kathryn L</b> 97 7th St N Santell (SP) ..... 252-3657
<b>DELLIS Nicholas A</b> 814 6th Ave S (SR) ..... 231-4567	<b>DICK Adam M</b> Michl (SP) ..... 255-3847	<b>Sean A</b> 12276 44th St Clear Lake (SR) ..... 743-3715
<b>DELONG Brent D</b> 711 6th Ave S (SR) ..... 240-9751	<b>Christina M</b> 15613 Hwy 27 Little Falls (SR) ..... 632-3509	<b>Timothy J</b> Holes (FR) ..... 255-2534
<b>MAST E</b> 3124 Santa Fe Trail (SR) ..... 654-1970	<b>Michelle M</b> 15613 Highway 27 Little Falls (SO) ..... 632-3509	<b>DOLD Gregory W</b> 24257 33rd Ave (FR) ..... 255-0556
<b>DELOYE Dawn R</b> ..... 240-1438	<b>Molly A</b> ..... 715-346-3132	<b>DOLCE Nicholas J</b> Benton (FR) ..... 255-3435
<b>PO Box 401 Longville (JR) ..... 218-363-2022</b>	<b>DICKEN Lisa M</b> 2529 Clearwater Rd Apt 106 (SR) .....	<b>DOLEZAL Amanda</b> ..... 218-828-6211
<b>DELSING Jennifer M</b> Hill (FR) ..... 255-4523	<b>DICKEN Lisa M</b> 2529 Clearwater Rd Apt 106 (SR) .....	<b>Sally F</b> 817 6th Ave S Apt 302 (JR) ..... 529-0727
<b>DELSING Jennifer M</b> Hill (FR) ..... 255-4523	<b>DICKHUT Anna M</b> 57 50th Ave SW Montevideo (SR) .....	<b>DOLGINS Imants</b> 1111 7th Ave S Apt 306 (SO) .....
<b>DEMARCO Jeffrey D</b> Case (FR) ..... 255-4464	<b>DICKSON Meggan M</b> SCSU Steam Hall #710 (FR) .....	<b>DOLL Jacquelline</b> 1420 6th Ave S Mayne Estates Apt 304 (FR) .....
<b>DEMARIS Abby M</b> ..... 763-689-6902	<b>DIEBEL Jessie S</b> PO Box 611 Colanto (SP) ..... 212-0686	<b>Kristi L</b> Michl (FR) ..... 255-3765
<b>PO Box 365 Grand Ave (SR) ..... 763-689-6902</b>	<b>DIEDERICH Alissa K</b> 1011 5th Ave S #206 (JR) ..... 212-0686	<b>Shells M</b> 36501 16th Ave Avon (GR) ..... 656-7634
<b>DEMARCO Bryan D</b> 702 7th Ave S Apt 1 (SR) ..... 251-2455	<b>DIEDERICHS Timothy L</b> 526 2nd St SE (SR) ..... 240-8953	<b>DOCKEN Jack J</b> ..... 255-3636
<b>DEMERS Daniel J</b> 707 9th Ave S (JR) ..... 529-9765	<b>DIEDERICHS Cynthia L</b> 0257 Mitchell Hall (SO) ..... 255-3675	<b>17370 74th Ave N Maple Grove (FR) ..... 612-416-5396</b>
<b>DEMINSKY Stanley J</b> 901 9th St N Santell (SO) ..... 252-4971	<b>DIEDERICHS Cynthia L</b> 0257 Mitchell Hall (SO) ..... 255-3675	<b>Pamela K</b> 6455 Trail Lane Corcoran (FR) .....
<b>DEMORETT Angela M</b> Benton (JR) ..... 255-3469	<b>DIEDERICHS Cynthia L</b> 0257 Mitchell Hall (SO) ..... 255-3675	
<b>DEMY Beth A</b> ..... 255-3469	<b>DIEDERICHS Cynthia L</b> 0257 Mitchell Hall (SO) ..... 255-3675	
<b>SCSU 507 Sherburne Hall (SO) ..... 255-3469</b>	<b>DIEDERICHS Cynthia L</b> 0257 Mitchell Hall (SO) ..... 255-3675	
<b>DENFELD Joshua D</b> 7280 98th Ave NE Foley (SO) .....	<b>DIERS Kristen M</b> ..... 229-9216	
<b>DENHAM Heather M</b> Shrub (FR) ..... 255-3748	<b>1021 7th St S Apt C307 Waite Park (JR) ..... 229-9216</b>	
<b>DENHAM Kristina L</b> 15800 Green Heights Tr SW ..... 952-440-1231	<b>1021 7th St S Apt C307 Waite Park (JR) ..... 229-9216</b>	
<b>Hill Lake (SO) ..... 952-440-1231</b>	<b>DIETEL Michael S</b> Case (FR) ..... 255-4465	
<b>DENNEN Natalie D</b> ..... 952-250-5081	<b>DIETENBERGER Owen M</b> ..... 414-673-4103	
<b>505 12th St S Apt 206 (SO) ..... 952-250-5081</b>	<b>3981 Highway K N Hartford (JR) ..... 414-673-4103</b>	
<b>DENNE Travis A</b> ..... 253-4621	<b>DIETHELM Julie M</b> 1626 9th Ave S (GR) ..... 654-5184	
<b>115 4th Ave Sauk Rapids (JR) ..... 253-4621</b>	<b>DIETRICH Adam W</b> 31 Parimeter Dr Santell (SO) ..... 203-1710	
<b>DENNING Colleen S</b> ..... 715-723-3911		
<b>619 Coleman St Chippewa Falls (SO) ..... 715-723-3911</b>		
<b>DENN Eric E</b> RR 1 Box 82 Clarissa (SO) ..... 255-3469		
<b>DEIN T S</b> ..... 229-0536		
<b>224 3rd St S Apt 304a Waite Park (FR) ..... 229-0536</b>		

IT'S AN  
ARSENAL WITH EVERY  
TYPE OF WEAPON!

GET STRONGER



LAST LONGER



GET IT UP



KEEP IT UP

LIQUID



LIPOSUCTION

MIND, BODY,



LIZARDS.

RIDE HARD



STAY HARD

SOBE



SOBEBEV.COM

# ST. CLOUD STATE UNIVERSITY

A tradition of excellence and opportunity

# YELLOW PAGES

## ABORTION COUNSELING

### Birthline Inc.

2700 1st St. N. Suite 302

St. Cloud .....253-4848

www.birthline.org

Please see our ad page 51

### SCSU Women's Center

Colbert House North - SCSU

St. Cloud.....255-4958

Please see our ad page 51

### Pregnancy Resource Center

Free Pregnancy Testing

Free Confidential Counseling

24-Hour Hotline • 320-253-1962

Midtown Office Building, Suite 302

3400 1st St. N., St. Cloud

www.pregHELP.com



## Pregnant?

I've been there.  
And Birthline  helped me.

No pressure. No hassling.  
No judgments. Just good  
listeners, great resources,  
and strong support.

253-4848

1-800-785-0200

2700 1st. N. • Suite 302 • St. Cloud

(1 block off Division, behind Firestone)

www.birthline.org

## AIRLINE TICKETS

### Bursch Travel

2800 W. Division St. St. Cloud.....251-3180

15 N. Benton Dr. Sauk Rapids.....656-9400

www.burschtravel.com

Please see our ad under Travel Agencies

### Carlson Wagonlit Travel

3719 3rd St. N.

St. Cloud.....259-1500

www.cloudnet.com/~carlson

Please see our ad under Travel Agencies

## ALCOHOL INFORMATION & TREATMENT

### ALCOHOL/DRUG AWARENESS AND PREVENTION TEAM

- Assessments and/or referral for chemical use, abuse or dependency
- Alcohol Education Class
- Services for concerned persons
- Confidential/professional help

255-4850  
Hill Hall  
SCSU Campus

### St. Cloud Hospital Recovery Plus

1406 6th Ave. N.

St. Cloud.....255-5613

www.centracare.com

Please see our ad page 51

## Caring for families for more than 30 years.



Special programs for • Men • Women • Adolescents  
• Seniors • Relapse • Professionals • Gambling Addiction

Toll-Free 24-Hour Number 1-800-742-4357

✦ St. Cloud Hospital

CENTRA CARE Health System

Recovery Plus

Chemical Dependency Services

A service of St. Cloud Hospital

1406 Sixth Ave N • St. Cloud • 255-5612 • 1-800-742-4357

www.stcloudhospital.com

## APARTMENT RENTAL

### Ivy Apartments

1510 9th Ave. S.

St. Cloud.....259-9673

Please see our ad page 51

### JK REAL ESTATE

LET US ROLL  
OUT THE  
RED CARPET  
FOR YOU!



1 to 4 Bedroom Apartments

Studios, and Houses

251-9233

www.jkcompanies.com



### Kent Housing

627 5th Ave. S.

St. Cloud.....252-5500

www.kenthousing.com

## IVY APARTMENTS

3 and 4 Bedrooms Apts.  
10 and 12 month leases  
4 different floor plans  
tv-tel in all rooms  
Parking available  
**259-9673**  
1510- 1518- 1526 9th Ave. S.

## AUTOMOBILE SERVICE/REPAIR

### Auto Glass Plus

427 Sundial Drive

Waite Park.....230-6550

www.autoglassplusinc.com

### Car - X Auto Service

55 Division St.

Waite Park.....253-0440

Please see our ad page 52

### Central Service/Div. of All-Care Towing

1100 N. 6th St.

St. Cloud.....654-0991

www.allcaretowing.com

Please see our ad page 52

### HEARTLAND 4 WHEEL DRIVE

Quality Auto Service • Major and Minor Repairs  
Close to SCSU / Rides Available

## STUDENT DISCOUNTS

18 7th Ave NE,  
St. Cloud

259-4791



www.heartland4x4.com

### Complete Automotive Repair Service

2700 Roosevelt Road

St. Cloud.....251-5111

### Master Radiator

426 Division St.

Waite Park.....253-7040

www.masterstc.com

Please see our ad page 52

# Better Glass. Better Glue. Better Guys.



## For a Better Campus: St. Cloud U!

Better Glass: OEM glass, Better Glue: OEM adhesives, Better Guys: We're friendly!

**2 FREE or \$35**  
Boxes of Steaks

With any auto glass replacement. (May rebate allowed by law)  
NO PAPERWORK! WE BILL YOUR INSURANCE COMPANY DIRECT.

St. Cloud Area  
**320-230-6550**

[www.autoglassplusinc.com](http://www.autoglassplusinc.com)

**Auto Glass**  
*Plus*  
Inc.

## AUTOMOBILE SERVICE/REPAIR

### Peter's Body Shop

205 Osseo Ave. N.  
St. Cloud.....252-2993  
*Please see our ad page 52*

### Preferred Service & Repair

2205 Roosevelt Road  
St. Cloud.....251-8844

### Tom's Windshield & Auto Glass Repair

710 33rd Ave. N.  
St. Cloud.....255-9380  
*Please see our ad page 53*

## CARX AUTO SERVICE



- For...
- Alignment
  - Engine Diagnostic
  - Exhaust • Brakes
  - Struts • Shocks
  - CV Joints
  - Cooper Tires,
  - Air Conditioning Services
  - Belts • Batteries

**15% Discount with Student ID**  
No Appointment Necessary

**FREE ESTIMATES**

**253-0440**

55 Division St., Waite Park

## CENTRAL SERVICE

Division of All Care Towing Inc.

- Tune-ups
- Brakes
- Lubrication
- Tire Sales, Repair & Balance
- Batteries
- Front-end Suspension
- Air Conditioning
- Complete Diagnostics
- Towing Available



Ride to work or school service.

**654-0991**

1100 N 6th Street • St. Cloud

8:00-5:00 Mon. thru Fri. • Weekends by appointment



**MASTER STC INC**

AUTO INDUSTRIAL  
LT & HD TRUCKS  
IMPORT DOMESTIC

FULL LINE HEATING & COOLING  
PARTS & SERVICE

NEW PARTS  
RADIATORS  
BLOWER MOTORS  
NEW GAS TANKS  
HEATER CORES  
COOLING MOTOR  
FAN CLUTCHS

**AIR CONDITIONING SERVICE**  
**320-253-7040**

ALL AREA STUDENTS WELCOME

E-MAIL MASTER@ASTOUND.NET

REPAIR RECORE  
METAL ALUMINUM  
PLASTIC TANKS  
HEATER CORE REPLACEMENT  
BLOWER & COOLING MOTORS

436 DIVISION ST. IN WAITE PARK  
4 BLOCKS WEST OF CROSSROADS CENTER  
IN THE COOL BLUE BUILDING



**Lifetime Warranty**

- Free Estimates
- Free Claims Handling Assistance
- ASE Certified Technicians
- Unibody/frame Repair
- Suspension/brake Service
- 24 Answering Service

**Quality Collision Repair**  
**252-2993**

205 Osseo Ave. N., St. Cloud

**TOM'S WELD & AUTO**  
Repairs & More

**FREE Mobile Service!**  
all insurance waive deductible  
& pay in full

(on rock chip repairs only)

**Student Discounts!**

**(320) 255-9380**

**St. Cloud**

**Tom Kellen, Owner**

## BANKS

**TCF National Bank**

Atwood Center, SCSU

St. Cloud.....252-6105

www.tcfexpress.com

Please see our ad page 53

## BARS/ENTERTAINMENT

**Holiday Inn - Legends Bar & Grill**

75 37th Ave. S.

St. Cloud.....253-9000

www.sctimes.com/dining/general/holidayinn

Please see our ad page 54

## YOUR BANK ON CAMPUS.

- FREE TCF Campus Card Checking (with an SCSU Campus Card)
- FREE first order custom SCSU checks
- FREE SCSU sweatshirt with your first deposit
- FREE TCF+ Check Card\*
- FREE On-line banking www.tcfexpress.com
- FREE 24 Hour automated phone service



**TCF**

The Campus Card Bank  
Atwood Center  
252-6105

Other Locations to Serve You:

TCF Downtown TCF St. Cloud West TCF/Cub Foods East TCF Cub Foods West  
640 Mall Germain 260 25th Ave. S. 1901 4th St. SE 259 33rd Ave. S.

©2001 TCF Bank Member FDIC • www.tcfexpress.com

\*No annual fee. No fees for merchant transactions processed through VISA or for ATM transactions at TCF-owned ATMs. Transaction fees may apply in other circumstances—refer to TCF Services & Prices brochure for details.

100101557436

Thurs nights are **"SOUTH OF THE BORDER" NIGHTS**  
Tap specials & the best tacos ever!

Fri & Sat **Live Entertainment**

Wed nights are **BIRTHDAY NIGHT**  
Come in one Wednesday night of your birthday month—we'll throw you a party!

**Newly Remodeled**  
2nd Floor 'Parlor'  
Game Room & Dance Floor

**PRESS**  
251-5911 DOWNTOWN ST. CLOUD

**BAR 'N PARLOR**  
SAINT CLOUD MINNESOTA

**ROX NIGHT CLUB**

**Techno & Hip Hop Dance Club**

**Wed.- Sat.**  
**7pm- 1am**

*Daily Drink Special & Promos*



259-6807 Downtown St. Cloud

**TAVERN ON GERMAIN**

Next to the Rox Bar

**SERVING LUNCH & DINNER**  
**Mon.- Sat.**

**Great Happy Hour!**  
**M-F 4-7 pm**

**CRIBBAGE, DART & FOOSBALL TOURNAMENTS WEEKLY**

**Live Music**  
**Fri. & Sat.**

**FOOTBALL PARTIES EVERY MONDAY NIGHT & VIKING GAMES ALL SEASON**

**Call 259-6807 for more info!**

1001016557187

# the Red Carpet

Downtown St. Cloud

Central Minnesota's  
Most Complete Night Club



3 Floors of Fun  
&  
Entertainment

Friendliest Bartenders In Town

251-4047

www.redcarpetnightclub.com



## BEAUTY SALONS

### Hair Logics

227 1st. St. S.

Waite Park.....240-8108

www.hairlogicsalon.com

Please see our ad page 54

### Regis Hairstylists

Crossroads Center

St. Cloud.....253-5353

Please see our ad page 54

## BICYCLES

### Fitzharris Ski & Sports

105 7th Ave. S. Downtown

St. Cloud.....251-2844

www.fitzharrissports.com

### Out-N-About Gear

Across from Marshall Field's in 3rd St. Plaza

St. Cloud.....251-9036

www.outnaboutgear.com

## BIRTH CONTROL

### Planned Parenthood

1411 W. St. Germain, Suite 106

St. Cloud.....252-9504

www.ppmnd.org

Please see our ad page 54

**Legends**  
Home of the Blues

M-F Happy Hours 4:30-7:00  
Interactive Trivia  
Wednesdays - Blues Revue  
Thursdays - Karaoke  
Fri. & Sat. - Live Music  
Sunday Brunch - 9 a.m.-1:30 p.m.

**Holiday Inn**  
HOTEL & SUITES

75 S. 37th Ave.  
St. Cloud  
253-9000

10.01.01.SS7203

Attitude Adjustment  
for Hair & Mind

15% Discount on Services  
with Valid College ID

THE PRODUCTS YOU WANT:

- Bad Hair • American Crew
- Scrapsies • Logics • ARTec • Texturals
- Rare Body Jewelry

320-240-8108

**Hair Logics**  
salon

227 1st St S • Waite Park  
Behind McGee's & Home Depot  
www.hairlogicsalon.com

10.01.01.SS7201

**BARS/ENTERTAINMENT**

**Press Bar & Parlor**  
502 W. St. Germain  
St. Cloud.....251-5911

www.pressbar.com  
Please see our ad page 53

**Red Carpet**  
11 5th Ave. S.  
St. Cloud.....251-4047

www.redcarpetnightclub.com  
Please see our ad page 54

**The Rox/Tavern on Germain**  
506 Mall Germain  
St. Cloud.....259-6807

Please see our ad page 53

**REGIS**  
HAIRSTYLISTS

253-5353

www.regissalons.com  
Crossroads Mall, St. Cloud

10.1.SS7449

Drop in  
before you  
have to  
drop out.

We offer all types of birth control, pregnancy tests, STI/HIV testing and treatment and emergency contraception. For an appointment, call 320-252-9504 or 1-888-252-9504.

**Planned Parenthood**  
of Minnesota/South Dakota

1411 West St. Germain, St. Cloud  
www.ppmnd.org

10.01.01.SS7441

## SCSU STUDENT HEALTH SERVICES

Convenient, Confidential Care

Same or Next Day Appts. for  
Most Health Needs

Many Insurances Accepted

Medical Clinic/Pharmacy • Hill Hall

255-3193

AAACB  
Accredited

## BODY PIERCING

### Cloud 9 Tattoo

714 W. St. Germain

St. Cloud.....251-3888

www.cloud9tattoo.com

Please see our ad page 55

### Jeff's Tattoo & Total Body Piercing

724 33rd Ave. N.

St. Cloud.....654-1520

Please see our ad under tattoo



**CLOUD 9 TATTOO  
& BODY PIERCING**

Award Winning Artist  
Full Service Professional  
Body Piercing  
251-3888

From the mild to the  
**extremic**

Convenient Downtown Studio Location  
714 St. Germain St. W. St. Cloud  
www.cloud9tattoo.com

## BOOKSTORE

### BOOKS REVISITED

- Used Books Bought & Sold
  - Out Of Print Searches/Spec. Orders
  - 100,000 Books Covering All Subject Areas
  - Book Appraisals • Visa, MasterCard Accepted
- ST. CLOUD'S FULL SERVICE  
USED BOOK STORE**

607 St. Germain St W.....259-7959

### Campus Book and Supply

211 5th Ave. S.

St. Cloud.....255-0851

www.stcloudbooks.com

Please see our ad back cover

### SCSUniversity Store

1100 4th Ave. S.

St. Cloud.....251-0061

www.scsu bookstore.com

Please see our ads pages 56 & 57

### University Bookstore

SCSU Campus

St. Cloud.....252-1489

www.husky.bkstr.com

Please see our ad this page

## BUS SERVICE

### St. Cloud MTC Metro Bus

665 Franklin Ave. NE

St. Cloud.....251-7433

Please see our ad page 59

## CABLE TELEVISION

### Astound Innovations

400 Sundial Dr.

Waite Park.....529-1300

www.astound.net

Please see our ad page 60

Charter Communications



**1-800-581-0081**

Cable TV • Digital Cable • High Speed Internet

Live Sports

www.charter.com

Please see our ad page 61

## CAMPING & CLIMBING

### Out -N-About Gear

Across from Marshall Field's in 3rd St. Plaza

St. Cloud.....251-9036

www.outnaboutgear.com

## CANOE & KAYAKS

### Out -N-About Gear

Across from Marshall Field's in 3rd St. Plaza

St. Cloud.....251-9036

www.outnaboutgear.com

## Notes

# We've Got It All!

- Check out the largest selection of used textbooks that always saves you 25% off of the new book cost.
- Order your books online at [follett.com](http://follett.com), the largest inventory of new and used textbooks and much more!
- We also feature a great selection of SCSU officially licensed clothing and gifts.
- We carry all the supplies you need for Back-to-School!
- Stop in for great deals on academically priced software

**We buy back textbooks  
every day!**



**HUSKY  
BOOKSTORE**

Centennial Hall • Phone:(320)252-1489

**follett**  
NEW & USED COLLEGE TEXTBOOKS  
.com.



**QUICK.**

**EASY.**

**PAINLESS.**

**COMPETITIVE PRICES.**

Fax or e-mail  
your class list  
before break...

...We will have  
your books  
ready when  
you return!



University Stores

**251-0061 OR FAX: 252-1672**

[www.scsuniversitystores.com](http://www.scsuniversitystores.com)





# University Stores

35 Years of service to the community with service & used books.



*Now located across from National Hockey Center*

**WE BUY BOOKS FOR MORE \$\$\$ AND SELL FOR LESS.**

*We continuously buy back books regardless of where you bought them or what school you used them at.*

*Buy books direct from our website.*

**BEST SELECTION OF**

- USED AND NEW TEXTBOOKS
  - APPAREL
  - GIFT ITEMS
  - SUPPLIES
- LOCAL TEXTBOOK WAREHOUSE

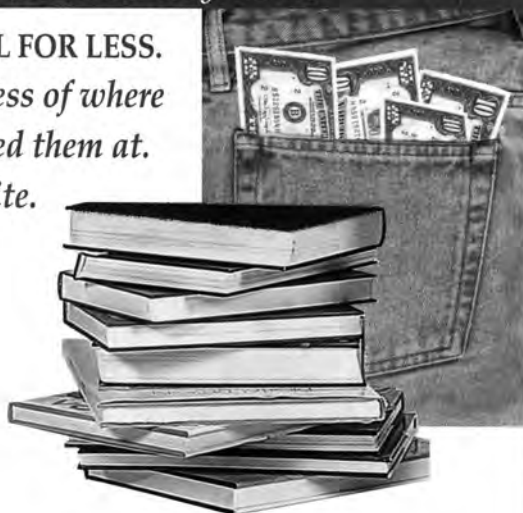

## 251-0061

email: [scsubookstore@scsubookstore.com](mailto:scsubookstore@scsubookstore.com)  
web: [scsubookstore.com](http://scsubookstore.com)

1001SS3191

# CAMPUS BOOK AND SUPPLY

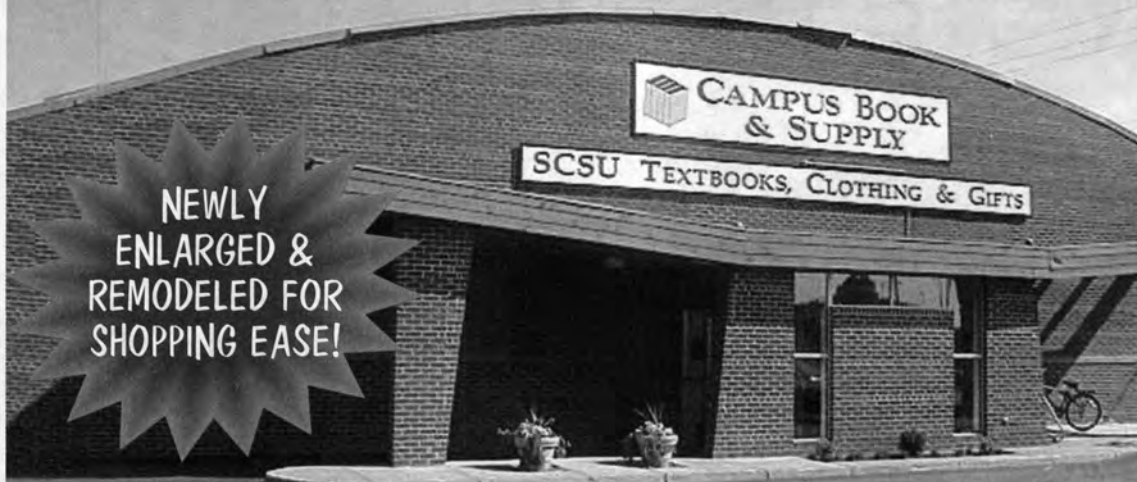

**NEWLY  
ENLARGED &  
REMODELED FOR  
SHOPPING EASE!**

## SCSU OFF-CAMPUS ALTERNATIVE

for textbooks, clothing, gifts and supplies

- **New & Used SCSU Textbooks**
- **SCSU Clothing**
- **HUGE Used Textbook Selection**
- **Chance to WIN your textbooks FREE**
- **Registration for reserving your books ahead of time:  
SEMESTER-IN-A-BOX**

**255-0851 or [www.stcloudbooks.com](http://www.stcloudbooks.com)**

**email: [campusbook@qwest.net](mailto:campusbook@qwest.net) ~ fax: 252-4504**

**211 5TH AVE. SO. NEXT TO KINKO'S**

**on the corner of Division & 5th Ave. S.  
WITHIN WALKING DISTANCE OF CAMPUS**

**HOURS: MONDAY-FRIDAY 9-5, SATURDAY 12-3 Call for extended rush hours.**

1001/SS3202

SCSU Student Semester Bus Pass: \$35.00



Only  
30¢/day

Don't miss the Bus. Get Driven by the MTC.

Finding parking on campus is a *pain*.

Hop on board our 39-passenger "limo" to go to work, the movies, or shopping on Mon-Sat.

After all, do the words "*parking nightmare*" mean anything to you? Student Passes available at Atwood Center.

**MTC**  
ST. CLOUD METROPOLITAN TRANSIT COMMISSION

**Schedule Information**  
**Call 251-RIDE(7433)**

100153204

cable tv, high speed internet & telephone...  
...simplified for students.

make it simple.

one call. one company. one bill.

1



great package



Call today for details!  
320-529-1300



**broadband**

A SUBSIDIARY OF  Xcel Energy

Service not available in all areas. Some restrictions may apply. Astound® is a registered trademark of Astound Broadband.



Dan sounds even better digitally.



Ah, the melodious sounds of the harmonica. Hear them on Charter Digital Cable<sup>SM</sup> and you'd swear you had center-row seats at a concert. That's the full, distinctive sound digital delivers. Want to hear more? Choose from lots of music channels and listen to the music you like. Plus, we give you more to watch. With the Charter Digital MVP Package<sup>SM</sup>, you get lots of premium channels, thousands of movies a month and a variety of specialty channels - all with a crisp digital picture. Plus, you get all your local channels at no extra cost. All from the company with the most advanced digital platform. If you haven't experienced it, you don't know what you're missing. See for yourself. Hear for yourself, too.

©2001 Charter Communications Inc. HBO and Cinemax are service marks of Time Warner Entertainment Company, L.P. Some restrictions may apply. SHOWTIME, The Movie Channel and related marks are trademarks of Showtime Networks Inc., a Viacom Company.

Cable TV  
Digital Cable  
Pay-Per-View & Premium  
Channels  
CD Quality Music  
High Speed Internet  
**1-800-581-0081**  
Live & Exclusive  
SCSU Hockey!



## CAR STARTING

ANDY'S TOWING

### Andy's Towing

251-5691

675 NE Crescent St., St. Cloud

Car Starts  
Towing

Unlocking Car Doors  
Damage Free Wheel Lift



NOTED52.POR

## Personal Communication

2820 2nd St. S. Cloud.....258-5555

Crossroads Mall St. Cloud.....258-5600

Please see our ad page 62

## Select Communications

4132 2nd St. S.

St. Cloud.....240-2940

Please see our ad page 62

## CHIROPRACTORS P.C.

### HJORT CHIROPRACTIC P.A.

"Studies Breaking  
your back?  
Let us help!"

Dr. Paul A.  
Hjort



\* 100% coverage for auto  
or work injuries

\* We accept: Medica, Health Partners,  
Preferred One, BCBS, Blue Select, Mayo,  
UCare, & Most Other Insurances.

www.hjortchiropractic.com

Dr. Cheri  
Carlson



Massage Therapist on staff

Convenient location - Corner of Division Street - Hwy. 15 Near Crossroads  
Day, Evening & Weekend Hours **251-3450**

## ALL CARE TOWING

"WE'RE PULLIN' FOR YOU."

24 HOUR  
SERVICE

253-5203

1-800-253-5203

TOWING PROFESSIONALS

- STARTING SERVICE
- DOOR UNLOCKING SERVICE
- ROAD EMERGENCY
- RADIO DISPATCHED
- LOCAL/LONG DISTANCE
- RECOVERY
- COMMERCIAL/RESIDENTIAL



CENTRALLY LOCATED FOR QUICK RESPONSE  
1100 N 6th St. • St. Cloud

## CELLULAR PHONES

### Captain Ron's Wireless World

1061 Division St. St. Cloud.....202-0291

1100 4th Ave. S. St. Cloud.....656-8998

www.captainrons.net

Please see our coupon

## Personal Communications

- Cellular Phones
- Satellite TV



NEXTEL



258-5600

Crossroads Center  
St. Cloud

258-5555

2820 2nd St. South  
St. Cloud

## CHILD CARE

### Lindgren's Child Care

Engineering & Computer #122 SCSU

St. Cloud.....255-3296

www.stcloudstate.edu/~ccc

## CHURCHES-CATHOLIC

### Christ Church Newman Center

"The Catholic Church on Campus"

396 1st Ave. S.

St. Cloud.....251-3260

www.stcloudstate.edu/~newman/

Please see our ad page 62

# Forget Dorm Phones!

## Plans Starting as Low as

# \*\$19.99!

per month



## Select COMMUNICATIONS

Solutions For Today Vision For Tomorrow

\* One year agreement required. Some restrictions may apply. See store for details.

FREE  
PHONES!

FREE  
L.D.!

FREE  
ROAMING!

Call (320) 240-2940 and talk to a Representative today!

Christ Church

# Newman Center

396 First Avenue South



"the Catholic Church on Campus"

251-3260

Weekend Liturgy:  
Sunday 9 am, 11:15 am, & 8 pm

## CHURCHES-LUTHERAN

Lutheran Student Fellowship

201 4th St. S.

St. Cloud.....259-1577

[www.lsf@stcloudstate.edu](http://www.lsf@stcloudstate.edu)

Please see our ad page 63

## Lutheran Student Fellowship L.C.M.S.



Workshops  
Bible Study  
Call for days  
and times!

Barb Hertling, D.C.E. Pastor Dave Emmrich

259-1577

201 4th St. S. Across from SCSU Campus  
LSF@STCLOUDSTATE.EDU

## CHURCHES-LUTHERAN ELCA

UNIVERSITY LUTHERAN CHURCH OF THE EPIPHANY



University Lutheran  
Church of the Epiphany

390 4th Ave South, St. Cloud

Phone: (320) 252-6183

email: [lem@stcloudstate.edu](mailto:lem@stcloudstate.edu)

Worship Sundays  
10:30 a.m. & 7:00 p.m.

A Campus Ministry and reconciled in Christ  
congregation of the ELCA serving SCSU

## CHURCHES-METHODIST

GRACE UNITED METHODIST CHURCH

A Christ-Centered Community Where The Bible  
Is Emphasized In Preaching, Teaching & Music

Worship: Traditional 8:30

Contemporary 10:45 Church School 9:40

John R. Praetorius, Pastor

2615 Clearwater Road.....252-2153

## CHURCHES-PRESBYTERIAN



FIRST PRESBYTERIAN  
CHURCH

When you want to worship God  
with your heart, soul, strength,  
and mind!

Sunday worship at 9:30 a.m.  
2 blocks from campus - 373 4th Ave. S  
251-8277 ♦ [www.cloudnet.com/~1stpres](http://www.cloudnet.com/~1stpres)

## CLINICS MEDICAL

CentraCare Clinic

River Campus 1200 6th Ave. N.

St. Cloud.....252-5131

[www.centracare.com](http://www.centracare.com)

Please see our ad page 63

HealthPartners

1245 15th St. N.

St. Cloud.....253-5220

[www.healthpartners-cmc.com](http://www.healthpartners-cmc.com)

Please see our ads pages 63

SCSU STUDENT HEALTH SERVICES

Convenient, Confidential Care

Same or Next Day Appts. for

Most Health Needs

Many Insurances Accepted

Medical Clinic/Pharmacy • Hill Hall



255-3193

AAAHC  
Accredited



HealthPartners®  
Central Minnesota Clinics

St. Cloud • Waite Park

253-5220

Call for details

10.01.SS7457

## HealthCare

River Campus

252-5131

1200 Sixth Ave. N., St. Cloud

(Internal Medicine, Endocrinology,  
Gastroenterology, Infectious Diseases, Nephrology,  
Oncology, Pulmonology, Rheumatology)

Dermatology 240-2158

Neonatology 255-5781

Neurology 240-2839

Neurosurgery 240-2836

Surgery 252-3342

Central Minnesota Heart Center

(Cardiology & Cardiac Surgery) 656-7020

1406 Sixth Ave. N., St. Cloud

Heartland

1520 Whitney Ct, St. Cloud 251-1775

106 Second Ave. N.W.,

St. Joseph 363-7765

Women & Children's Center

(Obstetrics, Gynecology, Pediatrics & Genetics)

1520 Northway Dr., St. Cloud

OB/GYN 654-3630

Peds 654-3610

2055 15<sup>th</sup> St. N., Ste. A, St. Cloud

OB/GYN 252-6706

[www.centracare.com](http://www.centracare.com)

## CENTRACARE Clinic

## CLOTHING

Plato's Closet

2960 Division St., Division Place

St. Cloud.....229-3818

[www.platoscloset.com](http://www.platoscloset.com)

Please see our ad page 64

## COFFEE & TEA

GW Coffee & Tobacco

• Large selection of Gourmet Coffees & Teas

• Fresh Roast Minnesota Coffee

• Hand Rolled Imported Cigars, Tobacco & Tobacco  
Accessories & Lighters

Close to Campus



21 Wilson Ave. NE • St. Cloud

654-6111

Meeting Grounds

Miller Learning Resource Center...654-9333

14 5th Ave. S. St. Cloud.....202-8880

Downtown St. Joseph.....363-1011

## You Have The Clothes, We Have The Money. Trade Ya!

Plato's Closet® is a new retail store that buys and sells gently used, brand name teen apparel and accessories such as: **Tommy Hilfiger Old Navy Polo Calvin Klein GAP Abercrombie & Fitch Limited J.Crew Dr. Martens**

Looking for an easy way to make money? We're always buying gently used, brand name clothing & accessories. Sell your cool clothing, outerwear, formalwear, shoes, CD's and accessories and get paid on the spot for all items accepted. Accepting Girls size 14 to Junior size 15. Guys size 14 to 38 waist. Clothing must be in good condition and current style. Check us out!

**320-229-3818**  
2960 Division Street  
St. Cloud, MN 56301

Store hours: Monday thru Friday: 10 am to 8 pm  
Saturday: 10 am to 6 pm, Sunday: Noon to 5 pm  
or visit us at <http://www.platoscloset.com>

**PLATO'S CLOSET**  
BRAND NAME TEEN WEAR™

1001SS3133



## CREDIT UNION

**Affinity Plus Federal Credit Union**

Atwood Center, SCSU

St. Cloud .....654-5474

[www.affinityplus.org](http://www.affinityplus.org)

Please see our ad page 64

**AFFINITY PLUS** FEDERAL CREDIT UNION

### Affinity Plus

**Student Services**

- Free Checking
- Student loans
- Computer loans
- VISA cards
- ATM access
- Free on-line banking

**ST. CLOUD BRANCH**  
A152 Atwood Memorial Center  
(320) 654-5474  
[www.affinityplus.org](http://www.affinityplus.org)

10101SS302Z

# CAMPUS mart

IN ATWOOD

Food Items      Gifts  
Beauty Aides      Clothing  
School Supplies

*On-Campus Convenience!*

**HOURS:**  
Mon. - Fri 7:30 AM - 10:00 PM  
• Sat 9:00 AM - 10:00 PM  
• Sun Noon - 10:00 PM

**251-0574**  
Located in Atwood Center

1001SS3147

## DENTIST

**River City Dental**

44 N. 28th Ave.

St. Cloud.....252-6233

Please see our ad page 64

## CONVENIENCE STORES

**Campus Mart**

Atwood Center 801 2nd Ave. S.

St. Cloud .....251-0574

Please see our ad page 64

## COSTUMES

**INVINCIBLE COSTUME**  
Masquerade and Theatrical  
Costuming & Supplies

512 West St. Germain  
St. Cloud, MN 56301

(320) 253-2240

## COUNSELING/SEXUAL ASSAULT

**CENTRAL MINNESOTA SEXUAL ASSAULT CENTER**  
15 Riverside Drive NE • St. Cloud, MN 56304-0435  
Serving Stearns, Benton, Sherburne & Wright Counties  
The Center provides support counseling, advocacy, information and referrals to men, women and children who have experienced any type of sexual violence. Our services are FREE and CONFIDENTIAL.  
If you or someone you know has been sexually assaulted, call 251-HELP or 1-800-237-5090 (24 hrs) (4357)

1001SS3279

## COPIES

**Copies Plus**

Atwood Center, SCSU

St. Cloud.....255-3759

[www.stcloudstate.edu/~atwood/copies.html](http://www.stcloudstate.edu/~atwood/copies.html)

Please see our coupon

**Your Friendly...  
Family Dentistry!**

We accept most insurance plans  
Emergency care available

**New Patients Welcome!**

• Dr. Braunreiter • Dr. McBroom

**252-6233**

44 North 28th Avenue  
St. Cloud

WE'RE MOVING!  
JANUARY 2002  
1201  
Main Prairie Road  
St. Cloud

1001SS3279



## DEPT. OF MILITARY SCIENCE

### US Army ROTC

#11 Stewart Hall 720 4th Ave. S.  
St. Cloud .....320-255-2952  
www.jgood@csbsju.edu

## DISC GOLF

### Play It Again Sports

153 Division St.  
Waite Park.....259-7980

## DRUG ABUSE INFO/TREATMENT

### St. Cloud Hospital Recovery Plus

1406 6th Ave. N.  
St. Cloud.....255-5613  
www.centracare.com  
Please see our ad under alcohol information

### SCSU Health Services

Hill Hall-SCSU Campus  
St. Cloud.....255-3191  
www.stcloudstate.edu/~healthsv  
Please see our ad under alcohol information

## EMPLOYMENT

### Aria Communications

717 W. St. Germain  
St. Cloud .....259-1896  
www.careertimes.com/profiles/aaa/aria/index.  
Please see our ad page 67

### Bernick's Pepsi-Cola

801 Sundial Drive  
Waite Park.....252-6441  
www.bernicks.com  
Please see our ad page 66

### Carecall

200 14th Ave. E.  
Sartell.....253-0800  
www.carecall.com  
Please see our ad page 66

### Catholic Charities

1730 7th Ave. S.  
St. Cloud.....650-1559  
www.ccstcloud.org  
Please see our ad page 67

### Fulfillment Distribution Center

720 Anderson Ave.  
St. Cloud.....656-8880  
Please see our ad page 66

### Manpower

3400 1st St. N., Suite 101  
St. Cloud.....251-1924  
Please see our ad page 67

### MN Army National Guard

1710 8th St. N.  
St. Cloud.....255-2908  
www.1-800-go-guard.com  
Please see our ad under financial aid

### Opportunity Manor

1139 Franklin Ave.  
Sauk Rapids.....240-1900  
Please see our ad page 66

### St. Benedict's Center

1810 Minnesota Blvd. SE  
St. Cloud.....252-0010  
Please see our ad page 67

### St. Cloud Hospital

1406 6th Ave. N.  
St. Cloud.....255-5650  
www.centracare.com  
Please see our ad page 65

### Vector

Call today for an appointment!  
St. Cloud.....203-0343  
www.workforstudents.com  
Please see our ad page 67

### The Work Connection

2719 Division St. Suite 4  
St. Cloud.....259-9675  
www.theworkconnection.com  
Please see our ad page 66

*Employee satisfaction  
runs high at  
St. Cloud Hospital*

**JOIN OUR CARING STAFF**



*What makes  
us a great  
place to work:*

- Excellent pay
- Vacation
- Tuition reimbursement
- Busline
- Free parking
- Flexible schedules
- Additional pay for evenings, nights & weekends

*We have the following  
Full & Part Time positions available:*

- Patient Care Assistants
- Various Office/Clerical
- Many Entry Level Positions!

*Apply with us at  
St. Cloud Hospital  
Human Resources  
255-5650*

*For immediate consideration, apply online today  
at: [www.centracare.com](http://www.centracare.com)*

Employment Department • St. Cloud Hospital  
1406 6th Ave North • St. Cloud, MN  
1-800-835-6608 • Fax: (320) 656-7022  
E-mail: [hrs@centracare.com](mailto:hrs@centracare.com)

Smoke free environment  
• EOE/AA

**St. Cloud Hospital**  
CENTRACARE Health System

If you're looking for full time or part time work, Bernick's may have just the opportunity you're looking for. We provide our team members with personal and professional growth opportunities through training and development. At Bernick's we deliver quality products to our customers and support the community in which we serve.



The Bernick Companies  
801 Sundial Drive  
Waite Park, MN 56387  
[www.bernicks.com](http://www.bernicks.com)  
[hr@bernicks.com](mailto:hr@bernicks.com)  
EOE/AA

100101SS7478

**Notes**

---



---



---

**CONNECTING YOU TO SUCCESS!**

- Fun, Flexible Opportunities
- Great Pay!



- Bonus opportunities
- Enhance your resume

*Never a fee!*

**THE WORK CONNECTION**

Creative Staffing Solutions  
259-9675

2719 W. Division Ste. #4, St. Cloud  
[www.theworkconnection.com](http://www.theworkconnection.com)

10010101001

Work 2-5 nights per week!

Write your own schedule!



**Tired Of Fighting With A Computer?**

Enjoy a casual environment and a positive atmosphere WITHOUT the hassle of phones, desks and computers!

**PRODUCTION PACKAGING!**

- Part-time Daytime- 1st shift available
- Evening 5-9 shifts  
\* Evening base pay \$6.55+ incentive (up to \$2.00/hr!)



Fulfillment Distribution Center

Call Sherie at 656-8880 or pick up an application at 720 Anderson Ave., St. Cloud

10010101001



**Opportunity Manor Inc.**

*Working together to make a difference!*

- A progressive provider of residential services
- Opportunity for personal growth as you contribute to the lives of people with disabilities.
- Provide support and training to children and/or adults
- Receive hands on experience in the Human Service field

Contact Becka at 240-1900 for career opportunities or send your resume to [OppManor@aol.com](mailto:OppManor@aol.com) or fax to 240-8527

*Where there is no such thing as disability, only opportunity.*

1001SS127

**CARE CALL, INC.**

Great co-workers

Flexible Schedules

Increase your cash flow

Fun, relaxed work environment

Outrageous incentives

For more information contact: CareCall, Inc.  
(320) 253-0800

Web: [www.carecall.com](http://www.carecall.com)

Hotline--(320) 253-0800 x 3300

10101SS7452

RI has the PERFECT job for STUDENTS!

YOU choose your hours.

Join our team of Teleprofessionals doing some of the best Telefundraising and Telesales in the industry.

OR work in our Handwriting Department raising funds for worthy organizations and really make the grade!

**ARRA**  
COMMUNICATIONS

APPLY TODAY!

717 West St. Germain St.  
Downtown St. Cloud  
258-2700

100110/4411

My strength lies within me...

in my knowledge...my skills...my experience.

▶▶ I GROW STRONGER EVERY DAY.

I WORK FOR MANPOWER.

**MANPOWER**

St. Cloud (320) 251-1924 • Toll Free (800) 321-5411  
www.us.manpower.com

We find the best in everyone and put it to work.



100110/4411

**FREE BEER**

will not be available...  
But GREAT FUN  
JOBS ARE!

\$12.40 base-appt.

- FLEXIBLE hours, work around your class schedule
- Great way to gain professional communication experience & interpersonal skills!
- Scholarships/Internships available- Conditions exist.
- No telemarketing or door-to-door.
- Positive attitude & good people skills required
- Exciting work environment with other students.

No experience necessary!

**VECTOR**

www.workforstudents.com  
320.203.1300

100110/2221

Enrich the Lives of Others



Employment opportunities include:

- Youth Counselors (St. Cloud Children's Home)
- Skills Training Assistant (SILS/Waivered Services)
- Care and Training Aide/ Skills Counselor
- Various administrative positions
- Other opportunities available

Flexible schedules available in a social service environment

**CATHOLIC CHARITIES**

All Faiths Welcome Without Preference

Contact: Jennifer Rausch at 650-1559

Email: jrausch@gwstcloud.org

For a list of positions available, visit our website

www.cstcloud.org

EEO/AA Employer

10.1.01.SS3121

A Rewarding Job, Meaningful Experience, With Great Pay & Incentives, Too!

ST. BENEDICT'S SENIOR COMMUNITY offers many career options in the rewarding field of health care! We have the following Full & Part Time positions available:

- Certified Nursing Assistant
- Housekeeping/Laundry
- Nutrition Services



We offer:

- ✦ Flexible hours
- ✦ Tuition Reimbursement & Scholarships
- ✦ Excellent Pay
- ✦ Close to Campus - On the Busline
- ✦ Training provided for all positions
- ✦ Holiday & Vacation pay

✦ **St. Benedict's Senior Community**

**CENTRACARE Health System**

1810 MN BLVD SE • St. Cloud, MN  
252-0010

10.01.53190

**FINANCIAL AID**

**MN Army National Guard**

1710 8th St. N.

St. Cloud.....255-2908

www.1-800-go-guard.com

Please see our ad page 68

**US Army ROTC**

#11 Stewart Hall 720 4th Ave. S.

St. Cloud .....320-255-2952

www.jgood@csbsju.edu

**FLORISTS/RETAIL**

**Floral Arts**

Division Place Fashion Center

St. Cloud.....255-0123

St. Joseph.....363-7705

Please see our ad page 68

**St. Cloud Floral**

515 W. St. Germain

St. Cloud.....251-3093

www.stcloudfloral.com

Please see our ad page 68

## YOU CAN Have It All

*In the Minnesota Army National Guard.  
YOU CAN earn over \$50,000 for college!*

For more information, call:  
**255-2908, 255-4238**  
or **202-6488**



10.1.01.S57318

## ARMY ROTC

**THE SMARTEST COLLEGE COURSE YOU CAN TAKE**

- 2, 3 and 4 year Full ride scholarships
- Nursing Scholarships
- Simultaneous membership (National Guard or Reserves)
- 2 yr. Program for prior service



**ARMYROTC.COM**

For more information contact Captain Jason Good @ 255-2952 or stop by Stewart Hall-Room 11 or email: [j.good@stcloudstate.edu](mailto:j.good@stcloudstate.edu)



**Scholar  
Athlete  
Leader**

1001125214

## Floral Arts

"For over 30 years, a reputation built on design and quality"

- Full Service Floral & Gift
- Roses • Roses • Roses
  - Fresh flowers always
  - Gift Chocolates • Balloons
  - Cards • Mugs

*Need a gift? We'll deliver!*

**255-0123**

St. Cloud  
Division Place Fashion Center  
28th & Division

**363-7705**

St. Joseph  
Located behind SA

1-800-860-7927

10011557468



TRADITION  
OF  
EXCELLENCE  
SINCE 1912

**Close to SCSU  
We Deliver**

**251-3093**

**1-800-251-3093**

Teleflora

515 W St. Germain - Downtown  
Next to Mexican Village



10011557468

*Fantasy Gifts  
for things that go  
**BUZZ**  
in the night...*

- Stagette Gifts
- Greeting Cards
- Condoms
- Lubricants
- Lingerie
- Games & Novelties

707 West St. Germain  
across from the Java Joint  
320-252-7112

Eight Twin Cities Locations:  
Call Toll Free at (877) 313-GIFT  
Shop online at [www.fantasygifts.com](http://www.fantasygifts.com)

## GIFTS

### Fantasy Gifts

707 W. St. Germain  
St. Cloud.....252-7102  
[www.fantasygifts.com](http://www.fantasygifts.com)  
Please see our ad page 68

## HARDWARE STORES

### DENNY & KATHY'S ACE HARDWARE

Key Cutting: Buy one key get second cut for free with SCSU ID • Window & Screen repair • Rug Cleaner Rental • Hardware • Paint • Tools • BBQ Supplies • Cleaning Supplies • UPS/Spec-Dee Shipping • Copy Machine • Phone Repair

2006 - 8th Street North  
St. Cloud, MN 56303  
320-253-0370



[www.dennyandkathys.com](http://www.dennyandkathys.com)

## HEALTH CLUBS

### Midtown Fitness Center

3333 Division St.  
St. Cloud.....253-4990  
[www.midtownfitness.com](http://www.midtownfitness.com)  
Please see our ad page 68

### ST CLOUD ATHLETIC CLUB

• Best Weight room in St. Cloud  
• State-of-the-art treadmills & ellipticals  
• Aerobics programs include yoga, studio cycling & kickboxing

#### STUDENT SPECIALS

1124 Kuhn Drive, St. Cloud, MN 56301 (320) 654-1101  
2 miles from campus on Hwy. 75.  
Close to Beaver Island bike trail.  
[www.STCLOUDATHLETIC.COM](http://www.STCLOUDATHLETIC.COM)

## Special Student Rates!

- Two Complete Rooms of Weight Equipment
- Featuring: Cybex, Life Fitness, Nautilus & Hammer
- Over 50 Pieces of Cardiovascular Equipment
- State of the Art Aerobic Programs
- Personal Training Program
- Racquetball Courts
- Basketball Court
- Indoor Track • Whirlpool
- Tanning • Sauna • Pool



**MIDTOWN FITNESS CENTER**  
33rd Ave., & Division  
(320) 253-4990  
[www.midtownfitness.com](http://www.midtownfitness.com)

## HOCKEY EQUIP.

### Hockey Zone

80 33rd Ave. S.  
St. Cloud.....251-7012

### Play It Again Sports

153 Division St.  
Waite Park.....259-7980

# We've Got It All!

- Check out the largest selection of used textbooks that always **saves you 25%** off of the new book cost.
- Order your books online at **efollett.com**, the largest inventory of new and used textbooks and much more!
- We also feature a great selection of SCSU **officially licensed** clothing and gifts.
- We carry all the supplies you need for Back-to-School!
- Stop in for great deals on academically priced software

**We buy back textbooks every day!**



**HUSKY  
BOOKSTORE**

Centennial Hall • Phone:(320)252-1489

**efollett**  
NEW & USED COLLEGE TEXTBOOKS  
.com®

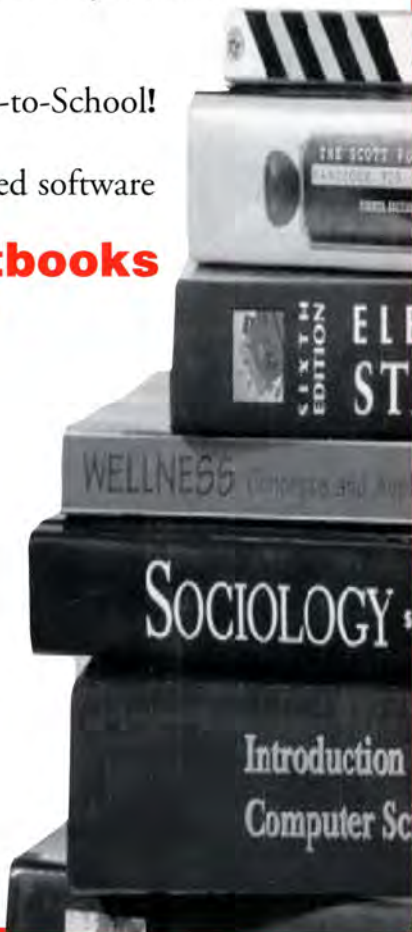

# Employment/Volunteer Opportunities

## get a job!



Opportunity Manor Inc.

*Working together to make a difference!*

- A progressive provider of residential services
- Opportunity for personal growth as you contribute to the lives of people with disabilities.
- Provide support and training to children and/or adults
- Receive hands on experience in the Human Service field

Contact Becka at 240-1900 for career opportunities or send your resume to [OppManor@aol.com](mailto:OppManor@aol.com) or fax to 240-8527

*Where there is no such thing as disability, only opportunity.*

1001553198

## WHISTLE While You Work!

**IT'S ALLOWED!**  
Enjoy a casual environment and a positive atmosphere WITHOUT the hassle of phones, desks and computers!

### PRODUCTION PACKAGING

- Full-time or Part-time Daytime 1st shift available
- Evening 5-9 shifts
- Evening base pay \$6.55+ incentive (up to \$2.00/hr)

Work 2-5 nights per week!  
Write your own schedule!

**FDC** Fulfillment Distribution Service

Call Mary at 656-8880 or pick up an application at 720 Anderson Ave., St. Cloud

*Employee satisfaction runs high at St. Cloud Hospital*

**JOIN OUR CARING STAFF**



*What makes us a great place to work:*

- Excellent pay
- Vacation
- Tuition reimbursement
- Busline
- Free parking
- Flexible schedules
- Additional pay for evenings, nights & weekends

*We have the following Full & Part Time positions available:*

- Patient Care Assistants
- Various Office/Clerical
- Many Entry Level Positions!

Apply with us at St. Cloud Hospital Human Resources  
**255-5650**

*For immediate consideration, apply online today at: [www.centracare.com](http://www.centracare.com)*

Employment Department • St. Cloud Hospital  
1406 6th Ave North • St. Cloud, MN  
1-800-835-6608 • Fax: (320) 656-7022  
E-mail: [hrs@centracare.com](mailto:hrs@centracare.com)

Smoke free environment.  
• EOE/AA

**St. Cloud Hospital**  
CENTRACARE Health System

# Employment/Volunteer Opportunities

## help others out!

Enrich  
the  
Lives  
of  
Others



### Employment opportunities include:

- Youth Counselors (St. Cloud Children's Home)
- Skills Training Assistant (SILS/Waivered Services)
- Care and Training Aide/Skills Counselor
- Various administrative positions
- Other opportunities available

Flexible schedules available in a social service environment

All Faiths Welcome  
Without Preference

Contact: Jennifer Rausch at 650-1559

Email: [jrausch@gw.stcloud.org](mailto:jrausch@gw.stcloud.org)

For a list of positions available, visit our website

[www.ccstcloud.org](http://www.ccstcloud.org)

EEO/AA Employer

CATHOLIC  
CHARITIES

My strength  
lies within me...  
in my knowledge...my skills...my experience.

▶▶ I GROW STRONGER  
EVERY DAY.

I WORK FOR  
MANPOWER.

MANPOWER

St. Cloud (320) 251-1924 • Toll Free (800) 321-5411  
[www.us.manpower.com](http://www.us.manpower.com)

We find the best in everyone and put it to work.

ARIA has the PERFECT job for STUDENTS!  
YOU choose your hours.

Join our team of Teleprofessionals doing some of the best  
Telefundraising and Telesales in the industry...

OR work in our Handwriting Department  
raising funds for worthy organizations and  
really make the grade!

ARIA  
COMMUNICATIONS

APPLY TODAY!

717 WEST ST. GERMAIN ST.  
DOWNTOWN ST. CLOUD • 258-2700

A Rewarding Job, Meaningful Experience,  
With Great Pay & Incentives, Too!

ST. BENEDICT'S SENIOR COMMUNITY offers many  
career options in the rewarding field of health care!  
We have the following Full & Part Time positions  
available:

- Certified Nursing Assistant
- Housekeeping/Laundry
- Nutrition Services

We offer:

- ✦ Flexible hours
- ✦ Tuition Reimbursement & Scholarships
- ✦ Excellent Pay
- ✦ Close to Campus - On the Busline
- ✦ Training provided for all positions
- ✦ Holiday & Vacation pay



✦ St. Benedict's  
Senior Community

1810 MN BLVD SE  
St. Cloud, Mn  
252-0010

CENTRACARE Health System

# Employment/Volunteer Opportunities

## get a job!

### CARECALL, INC.

Fun, relaxed work environment

Flexible schedules

outrageous incentives

increase your cash flow

Great co-workers

For more information contact: CareCall, Inc.  
(320) 253-0800 • Web: [www.carecall.com](http://www.carecall.com)

Jobline-(320) 253-0800 x 3300

10.1.01.SS7453

## We love our job!

**FUN** working environment!

**\$12.40 base-appt.**

- FLEXIBLE hours, work around your class schedule.
- Great way to gain professional communication experience & interpersonal skills!
- No telemarketing or door-to-door.
- Positive attitude & good people skills required.
- Scholarships/Internships available- Conditions exist.
- Exciting work environment with other students!

**NO EXPERIENCE NECESSARY!**



**VECTOR**

[www.workforstudents.com](http://www.workforstudents.com)

**320.203.1300**

101.557258



**YOU CAN Have It All**

**In the Minnesota Army National Guard. YOU CAN earn over \$50,000 for college!**

For more information, call:  
**255-2908, 255-4238**  
or **202-6488**



10.1.01.SS7319

## CONNECTING YOU TO SUCCESS!

- Fun, Flexible Opportunities
- Great Pay!



- Bonus opportunities
- Enhance your resume

**Never a fee!**

## THE WORK CONNECTION

Creative Staffing Solutions  
259-9675

2719 W. Division Ste. #4, St. Cloud  
[www.theworkconnection.com](http://www.theworkconnection.com)

100101.032427



cable tv, high speed internet & telephone...

...simplified for students.

1 make it simple.

one call. one company. one bill.

great package



Call today for details!  
320-529-1300



**broadband**  
A SUBSIDIARY OF Xcel Energy

Service not available in all areas. Some restrictions may apply. Astound® is a registered trademark of Astound Broadband.

## INTERNET

### Astound Innovations

400 Sundial Dr.

Waite Park .....529-1300

[www.astound.net](http://www.astound.net)

Please see our ad page 73

### Charter Communications



**1-800-581-0081**

Cable TV • Digital Cable • High Speed Internet

Live Sports

[www.charter.com](http://www.charter.com)

Please see our ad page 74

## JEWELERS/RETAIL

### DJ Bitzan Jewelers

Crossroads Shopping Center

St. Cloud.....251-4812

[www.DJBitzan.com](http://www.DJBitzan.com)

Please see our ad page 73

## DIAMOND ENGAGEMENT RINGS

Platinum and Gold • Incredible Selection of Diamonds

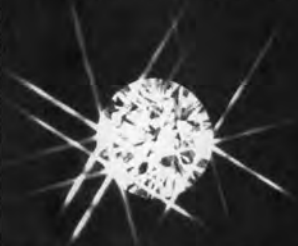

Classic and Designer Jewelry

Ideal Cut Diamonds

Certified Diamonds

Lifetime Diamond Loss Warranty

Fine watches including Rolex, Cyma, Minado

**STUDENT DISCOUNTS**  
on Diamond Engagement Rings

**D.J. BITZAN**  
*jewelers*

CROSSROADS CENTER

[www.djbitzan.com](http://www.djbitzan.com)

Mon-Fri 10 am - 9 pm

Sat 10 am - 6 pm

Closed Sundays

**320-251-4812**

TOLL FREE 1-888-600-4367

**\$0 DOWN - TWELVE MONTH INTEREST FREE FINANCING**

## LAUNDRY

### Kipp's Laundry

1001 9th Ave. S.

St. Cloud.....251-9720

Please see our ad page 74

### Mr. T's Laundry On 33rd

710 33rd Ave. N.

St. Cloud.....255-9380

Please see our ad page 74

## MAGAZINE SUBSCRIPTIONS

### MAGAZINE SUBSCRIPTIONS

STUDENTS SAVE UP TO 80%!!!!

Over 500 popular magazines

Money back guarantee

Check us out NOW!

www.elsmag.com 1-800-876-1213

## MARKET RESEARCH

### National College Research Bureau

330 Old Country Rd.

Mineola, NY ..... 516-248-6355

www.comfortinn.com

Please see our ad page 74



NATIONAL COLLEGE  
RESEARCH  
BUREAU

330 OLD COUNTRY ROAD  
MINEOLA, NY 11501

516-248-6355

## MOTEL

### Comfort Inn

4040 S. 2nd St.

St. Cloud ..... 251-1500

www.comfortinn.com

Please see our ad page 74

### Holiday Inn

75 37th Ave. S.

St. Cloud ..... 253-9000

www.holidayinn.com/stcloudmn

Please see our ad page 75

### Super 8 Motel

50 Park Ave. S.

St. Cloud ..... 253-5530

www.super8motels.com

Please see our ad page 75



Ask About Our  
Cable TV and  
High Speed  
Internet Packages

1-800-581-0081

"Your Home For  
Husky Hockey"



Whether Dan Aykroyd's on the net to add to his collection of badges or keeping in touch with his friends in blue all across the country, he doesn't want traffic to slow him down. And you can be sure he's fast with Charter high-speed Internet access. Unlike hurry-up-and-wait dial-up services, Charter offers instant access because it's always on. Plus, there's no need for an additional phone line. Whatever you want to do online, the company with the most advanced digital platform helps you do it faster and better.

©2001 Charter Communications Inc.



**kipp's**  
LAUNDRY

OPEN 7 DAYS A WEEK  
8AM TO 10PM  
DROP-OFF SERVICE

**251-9720**

(4 Blocks from Campus)  
Corner 9th Ave S & 10th St, St. Cloud

Self-Serve Laundromat

Open **24**  
**Hours**

**Mr. T's**  
Laundry on 33<sup>rd</sup>

(320) 255-9380

710 33rd Ave. N. • St. Cloud



We offer a 10%  
SCSU Discount

- New Indoor Pool
- Jacuzzi Suites
- Whirlpool, Sauna
- Video Game Room
- Meeting Rooms
- Fax Machine
- Close to SCSU
- Free Continental Breakfast
- Free HBO & Sports Channels

**251-1500**

It's more than just a room...it's comfort.  
comfortinn.com  
Junction of Hwy. 15 & 23,  
4040 S. 2nd St., St. Cloud

Toll Free • Dial "1" &  
Then ... 800 228-5150

# Holiday Inn

HOTEL & SUITES

## SCSU Special Rates Available!

- 5 pools including two whirlpools and wadding pool
- Complimentary local Shuttle Service
  - Basketball & volleyball courts
- Café Sante Fe • Legends Bar & Grill
- 10,000 Sq. Ft. of Meeting Space
- Extended Stay rates available

For reservations call...  
253-9000

## PHARMACIES

### SCSU HEALTH SERVICE PHARMACY

Your On-campus Drugstore

We Fill Student Prescriptions,  
From SCSU Or  
Your Home Doctor

We Can Transfer Existing Prescriptions  
From Your Current Pharmacy

We Bill Over 40 Insurance Plans.

Great Prices On Prescriptions And Over  
The Counter Products Too!!



255-4852

AAHC  
Accredited

100101.SS7254

## PHYSICIANS

### SCSU STUDENT HEALTH SERVICES

Convenient, Confidential Care

Same or Next Day Appts. for  
Most Health Needs

Many Insurances Accepted

Medical Clinic/Pharmacy • Hill Hall



255-3193

AAHC  
Accredited

100101.SS7254

## PHOTO FINISHING/RETAIL

### CAMERA TRADER

Professional

ONE HOUR PHOTO

- Camera Sales
- Rental & Repair
- Darkroom Equipment

13 N 1st Ave., Waite Park 252-9402

## PIZZA

### DiMaggio's Pizza

28 14th Ave. NE

St. Cloud.....529-8888

www.dimaggios.com

Please see our ad page 79

### Division Pizza

12th Ave. & Division St.

St. Cloud.....251-0257

www.campusfood.com

Please see our ad page 76

### St. Cloud

50 Park Ave. S.

320-253-5530

Closest motel to

Crossroads Mall

(1/2 block)

Next to Perkins

Continental Breakfast

FAX • Large vehicle parking

FREE Local Calls

Front Desk/Coffee 24 HOURS

Toll Free Reservations

1-800-800-8000

100101.SS7254



## MUSICAL INSTRUMENTS

### BRIDGE OF HARMONY



NEW & USED MUSICAL  
INSTRUMENTS

DISCOUNT PRICES • SALES

SERVICE • RENTAL

WE BUY USED INSTRUMENTS  
& EQUIPMENT...

Your One-Stop Pro Shop

19th 7th Ave. S., Downtown St. Cloud

320-252-0511 or 800-642-5541



www.pizzahut.com

Try one of our  
specialty pizzas:

- Meat Lovers<sup>o</sup>
- Pepperoni Lovers<sup>o</sup>
- Veggie Lovers<sup>o</sup>
- Cheese Lovers<sup>o</sup>
- Sausage Lovers<sup>o</sup>

Got the Craving?  
Pick up the phone!

Close to Campus!

Corner of 7th & 2nd Street S.

255-5500

Delivery or Carry Out  
Or try our other locations.

Sauk Rapids-319 N. Benton

253-5086

Delivery

Dine-In

Carry Out

Lunch Buffet

Crossroads Mall

253-2368

Delivery

Dine-In

Carry Out

Lunch Buffet

## MUSIC/RETAIL

### CD Warehouse

2958 Division St. Suite 2B

St. Cloud.....203-9509

www.cdwarehousemn.com

### THE ELECTRIC FETUS



Compact Discs • Cassettes •  
Blank Tapes • Clothing •  
Posters • Jewelry • Audio  
Accessories • Smoking  
Accessories

• We buy and sell used CD's,  
DVD's, Cassettes, Pre-recorded  
Videos and Leather Jackets

Open Mon.-Fri. 10-9, Sat. 10-8, Sun. 11-6

28 5th Ave. S. Downtown St. Cloud 251-2569

100101.SS7254



3360 W. Division St., St. Cloud  
(Circuit City Plaza)

Call: 253-7170

WE ACCEPT YOUR SCSU  
CAMPUS CARD!

Free Delivery\*  
(\*\$7 minimum order)

Hours: Mon - Sat 11 AM - 11 PM

Sundays 11 AM - 10 PM

Daily Lunch & Dinner Buffet

www.waldospizza.com

10.1.01.SS7442

Great Pizza Starts Here  
**Division  
 Pizza**  
 Taste the Difference

**FREE DELIVERY**

12th Ave. & Division  
 Take Out • Free Delivery

**(320) 251-0257**

or order online at: [www.campusfood.com](http://www.campusfood.com)

**Create your own Pizza!**

<b>CHEESE</b>	12"	14"	
<b>ONE TOPPING</b>	\$6.99	\$8.99	
<b>Add'l Toppings</b>	\$8.14	\$9.89	
	\$1.15	\$1.40	
<b>Pepperoni</b>	<b>Pineapple</b>	<b>Onions</b>	<b>Italian Sausage</b>
<b>Hot Peppers</b>	<b>Green Peppers</b>	<b>Ground Beef</b>	<b>Tomatoes</b>
<b>Black Olives</b>	<b>Bacon</b>	<b>Mushrooms</b>	<b>Green Olives</b>
<b>Canadian Bacon</b>			

**Breads & Wings**

**BREADSTIX & SAUCE**  
 4 pc \$1.25    8 pc \$1.99  
 Add'l Sauce \$ .49

**CINNAMON STIX**  
 8 pc \$1.99

**SEASONED  
 CHEESE BREAD**  
 Large \$4.99

**Specialty Pizzas!**

	12"	14"
	\$9.99	\$12.49

**SUPREME**  
**ALL MEAT**  
**VEGGIE**  
**HAWAIIAN**  
**HOUSE**  
**BACON CHEESEBURGER**

**CHICKEN WINGS**  
 Italian Style-Hot & Spicy  
 (mild, medium & hot)  
 10 pc \$4.99  
 20 pc \$7.99  
 30 pc \$11.99

**Beverages**

2 liter \$1.86  
 Pepsi, Diet Pepsi, Mt. Dew, 7-Up, Dr. Pepper.  
 A&W Rootbeer  
 Prices are subject to change without notice  
 Customer pays applicable sales tax.

Check out  
 these specials!

**MONDAYS**  
**"Crazy Monday"**

Large One-Topping Pizza &  
 2 Liter Bottle of Pop

**\$7.99**

Expires 5/31/02

May be discontinued at anytime.  
 Customer pays applicable sales tax.



**"Late Night Special"**

9 pm - close  
 Two Medium 1 Topping Pizzas

**\$8.99**

Expires 5/31/02

May be discontinued at anytime.  
 Customer pays applicable sales tax.



**Stop by "Special"**

One Medium 1 Topping Pizza

Carryout Only • Valid w/student ID

**\$5**

Expires 5/31/02

May be discontinued at anytime.  
 Customer pays applicable sales tax.



GOTTA  
BE DOMINO'S

# Specials

Large one-topping pizza\*  
& order of breadsticks **\$7.99**

\*Deep dish extra  
\*not valid on 2xTuesdays

EXPIRES  
9/30/02  
CODE 1

## 2xTuesdays

Buy a Large one-topping pizza for  
**\$9.99**, (or any pizza at regular price)  
Receive 2nd Pizza of equal or lesser  
value **FREE!**

\*Deep dish extra  
EXPIRES  
9/30/02  
CODE 2

## Mega deal

Large Pizza\* with your  
choice of toppings **\$8.99**

\*X-large \$2 more \*Deep dish extra  
\*No double portions  
\*not valid on 2xTuesdays

EXPIRES  
9/30/02  
CODE 3

**PIZZA & POP**  
Large one-topping pizza\*  
& 6 pack of Pop **\$10.99**

Coke®, Diet Coke®, Sprite® or Mello Yello®  
\*Deep dish extra \*X-large \$2 more  
\*not valid on 2xTuesdays

EXPIRES  
9/30/02  
CODE 4

**waite park 253-8520**

Serving Westwood area & St. Joseph

**saw rapids**  
**251-4885**

Serving East St Cloud & Sartell

**st. cloud 259-1900**

Serving West St Cloud & Campus

Valid at participating stores only. Customer pays sales tax.



GET THE DOOR.  
IT'S DOMINO'S.™





**Giovanni's  
Pizza**

When you think pizza, think Giovanni's

**Still St. Cloud's BEST Pizza Value!**

**Manager's Special**

**Large 2 - Item Pizza  
Regular Cheese Toast  
2 -32 oz. Sodas**

**\$11.79**

\*Tax & Tip  
not included



**Giovanni's  
Pizza**

*Fast, Friendly, Free Delivery*

**252-5555**

**101 East St. Germain, St. Cloud**

## PIZZA

### Domino's Pizza

1501 1st St. S. St. Cloud.....259-1900  
 226 Benton Dr. N. Sauk Rapids.....251-4885  
 36 Division St. Waite Park.....253-8520  
 www.dominos.com  
 Please see our ad page 77

### Giovanni's Pizza

101 E. St. Germain  
 St. Cloud.....251-0305  
 Please see our ad page 78

### Papa John's Pizza

2423 Division St. Cloud.....253-5858  
 21 Benton Dr. Sauk Rapids.....203-8989  
 Please see our ad page 79

### Pizza Hut

4185 Division St. St. Cloud.....253-2368  
 129 7th Ave. S. St. Cloud.....255-5500  
 319 Benton Dr. N. Sauk Rapids.....253-5086  
 www.pizzahut.com  
 Please see our ad page 75

### Sammy's Pizza Restaurant & Lounge

58 W. Division St.  
 Waite Park.....252-4540

### Waldo's Pizza

3360 W. Division St.  
 St. Cloud.....253-7170  
 www.sctimes.com/dining/pizza/waldos.com  
 Please see our ad page 75

**LARGE 14" 1-TOPPING \$6.99**  
**X-LARGE 16" 2-TOPPING \$8.99**  
**DiMaggio's PASTA**  
**Open Later! 529-8888**  
**FREE DELIVERY**  
 www.dimaggios.com

**PIZZA PAPA JOHN'S**  
**SCSU SPECIAL Large One Topping PIZZA \$8.99**  
 St. Cloud-Waite Park 2423 Division 253-5858  
 SaukRapids/Sartell/East St. Cloud 21 Benton Drive 203-8989  
 Hours: Sun - Tues 11a.m.-12 a.m. • Wed - Thurs 11a.m.-2 a.m. • Fri-Sat 11a.m.-2:30 a.m. Expires May 30, 2002

## PREGNANCY

### Birthline Inc.

2700 1st St. N. Suite 302  
 St. Cloud .....253-4848  
 www.birthline.org  
 Please see our ad page 79

### Planned Parenthood

1411 W. St. Germain, Suite 106  
 St. Cloud.....252-9504  
 www.ppmnd.org  
 Please see our ad under birth control

### Pregnancy Resource Center

Midtown Square, Suite 302  
 St. Cloud.....253-1962  
 www.preghelp.com

### SCSU Health Services

Hill Hall-SCSU Campus  
 St. Cloud.....255-3193  
 www.stcloudstate.edu/~healthsv  
 Please see our under physicians

### SCSU WOMEN'S CENTER

**Are you facing a crisis pregnancy?**

We provide confidential options, counseling and referral services including information on abortion providers.

WOMEN'S CENTER  
 ST. CLOUD STATE UNIVERSITY

We are a pro-choice organization.

Monday-Friday  
 8AM-4:30PM  
 320-255-4958  
 On campus: Colbert House North

**Pregnant?**  
**I've been there. And Birthline Birthline INC helped me.**  
*No pressure. No hassling. No judgments. Just good listeners, great resources, and strong support.*  
**253-4848**  
 1-800-786-0200  
 2700 1st. N. • Suite 302 • St. Cloud  
 (1 block off Division, behind Firestone)  
 www.birthline.org

## RADIATOR

### Master Radiator

426 Division St.  
 Waite Park.....253-7040  
 www.masterstc.com

## RESTAURANT

### All - Stars Eatery & Saloon

423 E. St. Germain  
 St. Cloud.....251-0232  
 Please see our ad page 80

### DB Searles

18 5th Ave. S.  
 St. Cloud.....253-0655  
 Please see our ad page 80

### ERBERT & GERBERT'S

**We Deliver!**  
**Erbert & Gerbert's**  
 RESTAURANTS  
 8 N 5th Ave., Downtown St. Cloud  
**253-9963**  
 www.erbertandgerberts.com

Please see our ad page 81

### Meeting Grounds

Miller Learning Resource Center...654-9333  
 14 5th Ave. S. St. Cloud.....202-8880  
 Downtown St. Joseph.....363-1011  
 Please see our ad page 80

## SCREEN PRINTING/EMBROIDERY

**NEW LOCATION**  
**CENTENNIAL SPORTS**  
**BEHIND ARMORY**  
 • HOCKEY • SCSU CLOTHING  
 • BASEBALL • EMBROIDERY  
 • UNIFORMS • SCREEN PRINTING  
**1620 7th St. N 252-2600**

## SEXUAL ASSAULT

**Central MN Sexual Assault Center**  
 15 Riverside Dr. NE  
 St. Cloud.....251-4357  
 Please see our ad under counseling

## SKATEBOARDS

**The Youth Shelter Supply**  
 4128 2nd St. S.  
 St. Cloud.....656-7773  
 www.theyouthsheltersupply.com  
 Please see our ad under snowboards

## SKIING EQUIPMENT & RENTAL

**Fitzharris Ski & Sports**  
 105 7th Ave. S. Downtown  
 St. Cloud.....251-2844  
 www.fitzharrisports.com

# D.B. SEARLE'S

creative solicitor

## FOOD & LIBATIONS

VOTED ST. CLOUD'S  
**BEST HAPPY  
HOUR!**

HUGE FREE BUFFET  
WEEKDAYS  
M-F 3 - 7 p.m.

# LIVE

MUSIC  
EVERY TUESDAY-  
SATURDAY!

- LUNCH & DINNER
- NEW HAPPY HOUR SUNDAY 4-8PM
- ATM
- PARTY/ BANQUET FACILITIES
- OVER 75 BEER SELECTIONS

18 5<sup>TH</sup> AVE S, ST. CLOUD  
(320) 253-0655

Reservations Accepted

10.1.S57300

# Take a break!



- Open 7 a.m. - 11 p.m.
- "Cyber Cafe" with Internet Access
- Coffee, Espresso, Cappuccino
- Fresh Baked Goods, Soup, Sandwiches, Desserts, Veggie Chili

Located on the SCSU Campus  
in Miller Learning Resource Center  
654-9333



Downtown  
St. Cloud  
202-8880

Downtown  
St. Joseph  
363-1011

## Get Jazzed with great food & friends!

### SCSU STUDENT ID\* SPECIAL

\$1.50 Tap

\*Valid student ID.

### VIKINGS GAMES

FREE Taco Bar  
Beer & Drink Specials  
during the game!

### SCSU SPORTS

Present your ticket stubs for  
10% Off Baskets\*

\*Game day only.

### SCSU HOCKEY TELEVISED HERE!

# ★ All Stars

Eatery & Saloon

★★★★★

423 E. St. Germain  
St. Cloud, MN • 251-0232  
(Formerly Ace Bar & Grill)

Bar Hours: 11am - 1am daily

Happy Hour: Weekdays 4pm - 7pm

1001/S57252



# Erbert & Gerbert's™

## SUBS CLUBS

GET ANY OF THESE TASTY SANDWICHES AS A 9" SUB OR CLUB ON OUR FRESH BAKED BREAD.

**1**  
**THE COMET MOREHOUSE**  
Maple River smoked ham, Wisconsin provolone cheese, lettuce, mayo, and tomato.  
\$3.60

**2**  
**THE HALLEY'S COMET**  
Prime roast beef, lettuce, tomato, and real Hellmann's mayonnaise.  
\$3.60

**3**  
**THE BORNK**  
A tuna salad sub made with California tuna, celery, onions, and mixed in our incredible sauce-topped with lettuce, tomato, and sprouts.  
\$3.60

**4**  
**THE BONEY BILLY**  
Real turkey breast accompanied by fresh alfalfa sprouts, ripe red tomato, crisp lettuce, and of course, Hellmann's mayo.  
\$3.60

**5**  
**THE TAPPY**  
A truly Italian experience-made with Genoa salami, Capicola ham, provolone cheese, lettuce, tomato, onions, and our own oil and vinegar dressing.  
\$3.60

**6**  
**THE JACOB BLUEFINGER**  
A vegetarian sub with two layers of cheese, alfalfa sprouts, rip avocado, lettuce, tomato, and mayo.  
\$3.60

**7**  
**THE SHORTCAKE**  
Two portions of Maple River ham, tomato, and mayo topped by provolone cheese and crisp lettuce.  
\$4.60

**THE COMET CANDY**  
A roast beef and ham delight with cheese, dijon mustard, lettuce, red ripe tomato, and mayo.  
\$4.60

**9**  
**THE FLASH**  
A spicy Italian club made with Capicola ham, Genoa salami, and tomato topped by smoked Virginia ham, cheese, onion, lettuce, mayo, and our own oil & vinegar dressing.  
\$4.60

**10**  
**THE TULLIUS**  
Double the amount of medium rare roast beef, graced with a taste of onion and topped with provolone cheese, tomato, lettuce, and mayo.  
\$4.60

**11**  
**THE GIRL**  
Lightly smoked ham, cheese, lettuce, and mayo on the top; real turkey breast, ripe tomato, and mayo on the bottom.  
\$4.60

**12**  
**THE NARMER**  
Turkey, avocado, and cheese covered with crisp lettuce, ripe tomato, mayo, and alfalfa sprouts.  
\$4.60

**13**  
**THE GEETER**  
A mix of seafood and bacon topped by lettuce, sprouts, tomato, and real mayo.  
\$3.90

**14**  
**THE PUDDER**  
For choosy eaters, we have combined creamy peanut butter and Smucker's grape jelly or strawberry jam with our fresh-baked bread. It's guaranteed to put a smile on every face.  
\$2.70

**EXTRAS**

Extra Meat	1.30
Extra Cheese	85
Bacon	50
Hot Peppers	50
Extra Avocado	50
Double Veggies	65

**ON THE SIDE**

Soda Pop	
Large	1.19
Medium	99
Small	89
Can	85
Bottled Drinks	1.49
Bottled Water	95
Milk	65
Soup	1.90
Cookie	89
Potato Chips	85
Large Deli Pickles	85
Day Old Bread	80

**PARTY SUBS**  
Party with a twist! Choose a 2, 4 or 6 foot Erbert & Gerbert's party sub to feed your next gathering. After braiding our famous fresh-baked bread, we load it with three times the delicious ingredients from any of our subs numbered 1 thru 6 on our menu. Plan on each 2 feet of party sub feeding 6 to 8 people.  
Please call 24 hours in advance to order yours.

2 Foot - \$24.95  
4 Foot - \$46.95  
6 Foot - \$69.95

**PARTY PLATTERS**  
This is a great way to feed any size group on a short notice. Order a platter with a variety of fantastic subs numbered 1 thru 6 made on our fresh-baked bread. We'll cut them and serve them on a platter for your group! Each party platter feeds 10 to 14 people-great for any size occasion.  
1 Platter - \$34.40  
2 Platters - \$68.80  
3 Platters - \$103.20

**WE DELIVER DELICIOUS TO YOUR DOOR!**

Add .35 per Sandwich For Delivery (Limited Delivery Area)

8 N. 5th Avenue  
St. Cloud, MN  
253-9963

www.erbertandgerberts.com



**COMBO IT!**

**CHIP COMBO**  
Purchase any sandwich; add a medium soda and chips for \$1.59

**SOUP COMBO**  
Purchase any sandwich; add a medium soda and cup of soup for \$2.59

## SKIING EQUIPMENT & RENTAL

### Out -N-About Gear

Across from Marshall Field's in 3rd St. Plaza  
St. Cloud.....251-9036  
[www.outnaboutgear.com](http://www.outnaboutgear.com)

## SNOWBOARDS

### Out -N-About Gear

Across from Marshall Field's in 3rd St. Plaza  
St. Cloud.....251-9036  
[www.outnaboutgear.com](http://www.outnaboutgear.com)

### Play It Again Sports

153 Division St.  
Waite Park.....259-7980

### The Youth Shelter Supply

4128 2nd St. S.  
St. Cloud.....656-7773  
[www.theyouthsheltersupply.com](http://www.theyouthsheltersupply.com)  
Please see our ad page 82

## SPORTING GOODS

### Fitzharris Ski & Sports

105 7th Ave. S. Downtown  
St. Cloud.....251-2844  
[www.fitzharrissports.com](http://www.fitzharrissports.com)

## STORAGE

### JK Real Estate

"Short term/Long term storage available"  
St. Cloud.....240-2893  
[www.jkcompanies.com](http://www.jkcompanies.com)

## STUDENT SERVICES

### Multi-Cultural Student Center

720 4th Ave. S.-Atwood Center, SCSU  
St. Cloud.....255-3003  
[www.stcloudstate.edu/~mss](http://www.stcloudstate.edu/~mss)  
Please see our ad page 82

### SCSU Center For International Studies

520 5th Ave. S.  
St. Cloud.....255-4287  
<http://condor.stcloudstate.edu/~instudy/>  
Please see our ad page 82

# LEADERSHIP

Dedicated to Preparing  
Students for Leadership and  
Academic Excellence.

Services Provided by  
Multicultural Student Services

- Multicultural Academic Support Center:  
Academic services for students. EB B121  
(320) 255-3976
- Multicultural Tutoring Program:  
Tutorial services for students of color.  
Dr. Richard R. Green House:  
899 4th Ave. So.  
(320) 654-5392
- Mentoring Program:  
Making the transition to college. EB B121  
(320) 255-3976
- Multicultural Activities Center:  
Academic support for student athletes,  
Dr. Richard R. Green House,  
899 4th Ave. So.  
(320) 654-5392
- Multicultural Activities Center:  
Programming & events planning AMC 137  
(320) 255-3003



ST. CLOUD STATE  
UNIVERSITY

ATWOOD CENTER  
720 4TH AVENUE SOUTH  
ST. CLOUD, MN 56301  
320 255 3003  
<http://www.stcloudstate.edu/~mss>



## ENRICH YOUR LIFE

by Discovering the World!

St. Cloud State University  
Center for International Studies  
Phone: 320.255.4287  
Web: [www.stcloudstate.edu](http://www.stcloudstate.edu)  
Email: [instudy@stcloudstate.edu](mailto:instudy@stcloudstate.edu)

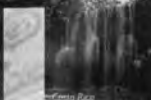

ST. CLOUD STATE UNIVERSITY  
A tradition of excellence and opportunity



## the youth shelter supply

• SKATEBOARDS • SNOWBOARDS •  
• CLOTHING • SHOES •

(320) 656-7773

4128 2nd Street South  
St. Cloud, Minnesota 56301

M-F • 10-8  
SAT • 10-6pm SUN • 12-6pm



## TANNING

### Captain Ron's Tanning

1100 4th Ave. S.  
St. Cloud.....656-8998  
www.captainrons.net  
Please see our coupon

### Malibu Tan

212 6th Ave. S.  
St. Cloud.....255-1900  
Please see our coupon

### SOL TAN



California Tan

- Full-Service, Professional Salon
- Knowledgeable Staff
- Variety of Tanning Beds & Products

15% OFF  
Valid with Florida Driver's License and picture  
Lowers and products  
Not valid with any other offers

40 14th Ave. NE  
St. Cloud, MN  
Near Hwys 10 & 23  
by Little Dukes

251-9191

### Sunshine Palace

2102 8th St. N.  
St. Cloud.....251-7731  
Please see our ad page 83

### The Tan Line

1001 9th Ave. S.  
St. Cloud.....252-4463  
Please see our ad page 83



Featuring:  
Tan America Gold System

1338 15th Ave. SE  
St. Cloud, MN 56304  
(near Seike Field)

252-0210

## Be Prepared for *Spring Break* this Year!

### 20 NEW WOLFF TANNING SYSTEMS FEATURING:

- 56 Bulb Beds with Facial, Side & Shoulder Tanners
- Speed System Facial Beds
- Standard Wolff System Beds
- Stand-Ups
- Pay by minute or session
- Located minutes from SCSU
- **NO APPOINTMENT NECESSARY!**

## 1st Tan is FREE

New Clients Only

"Your Ticket to a First Class Tan"

## 320-251-7731

2102 8th St. N • St. Cloud

## SUNSHINE PALACE



### CLOUD 9 TATTOO & BODY PIERCING

## 251-3888

Award Winning Artists  
Full Service Professional Body Piercing  
www.cloud9tattoo.com

Convenient Downtown Studio Location  
714 St. Germain St. W, St. Cloud

From the mild to the extreme

## THE TAN LINE sun studio

"YOUR PASSPORT TO THE SUN"

### Student Discounts

- Buy by the minutes or by the session
- 10 Beds Available
- 10 Minute Bed Available

## 252-4463

Convenient Hours

Above Kipp's Laundry  
Corner of 9th Ave. & S 10th St.  
(4 blocks from Campus) St. Cloud



Total Body Piercing  
PROFESSIONAL

STERILE SINCE 1967 PRIVATE

Artists: Judy, Erik - Master Piercer: Jeff  
Health Dept. Licensed—Hours: Noon-8 pm M-Sat.  
"Come to the name people have trusted for years"  
724 33rd Ave N St. Cloud Across from Frigidaire

Toll Free 1-877-464-1110  
320-654-1520

### Jeff's Tattoo & Total Body Piercing

724 33rd Ave. N.  
St. Cloud.....654-1520

Please see our ad page 83

### Rising Phoenix Tattoo Studio

16½ 21st Ave. S.  
St. Cloud.....255-7305  
www.rising-phoenix.com  
Please see our ad page 84

## TAXICABS

### Yellow Cab

2600 7th St. N.  
St. Cloud.....251-5050  
www.yellowshops.com

## TELEPHONE

### Astound Innovations

400 Sundial Dr.  
Waite Park .....529-1300  
www.astound.net  
Please see our ad page 60

## TATTOOING

### Cloud 9 Tattoo

714 W. St. Germain  
St. Cloud.....251-3888  
www.cloud9tattoo.com  
Please see our ad page 83

## THEATERS/MOVIES

### Parkwood 18

Movie Information  
1533 Frontage Rd. N,  
Waite Park.....253-4328  
www.stcloudtimes.com/movies

CENTRAL MINNESOTA'S ONLY  
INTERNATIONAL  
AWARD WINNING STAFF



16 21<sup>st</sup> AVE S., ST. CLOUD, MN  
(320) 255-7305  
www.rising-phoenix.com

# ALL CARE TOWING, INC.

"WE'RE PULLIN' FOR YOU."

**Safe & Courteous Towing Professionals**

**24 HOUR SERVICE**

**253-5203**  
**1-800-253-5203**

Ace Towman Award Winner,  
Towing Industries Most Prestigious Service Award

**CENTRALLY LOCATED FOR QUICK RESPONSE • 1100 N 6TH ST • ST. CLOUD**

- STARTING SERVICE
- DOOR UNLOCKING SERVICE
- ROAD EMERGENCY
- RADIO DISPATCHED
- LOCAL/LONG DISTANCE
- RECOVERY
- COMMERCIAL/RESIDENTIAL

**Andy's Towing**

675 NE Crescent

St. Cloud .....251-5691

*Please see our ad page 85*

**Carlson Wagonlit Travel**

3719 3rd St. N.

St. Cloud.....259-1500

www.cloudnet.com/~carlson

*Please see our ad page 84*

# DotCom Directory

**Abortion Counseling/Pregnancy**

Birthline  
www.birthline.org  
Planned Parenthood  
www.ppmnd.org  
Pregnancy Resource Center  
www.preghelp.com

**Automobile Service & Repair**

Auto Glass Plus  
www.autoglassplusinc.com  
Master Radiator  
www.masterstc.com

**Banks**

TCF Bank  
www.tcfbank.com

**Bars/Entertainment**

Press Bar  
www.pressbar.com  
Red Carpet  
www.redcarpetnightclub.com

**Body Piercing**

Cloud Nine Tattoo  
www.cloud9tattoo.com

**Bookstores**

Campus Book & Supply  
www.stcloudbooks.com  
SCSU University Store  
www.scsu bookstore.com

**Cable Television**

Astound Innovations  
www.astound.net  
Charter Communications  
www.chartercom.com

**Clinics - Medical**

CentraCare  
www.centracare.com  
SCSU Student Health Services  
www.stcloudstate.edu/~healthsv

**Churches**

Lutheran Student Fellowship  
www.LSF@stcloudstate.edu  
Newman Center  
www.stcloudstate.edu/~newman/

**Employment**

Aria Communications  
www.careertimes.com/profiles/aaa/aria/index  
Bernick's Peps  
www.bernicks.com  
Care Call  
www.carecall.com  
Catholic Charities  
www.ccstcloud.org  
St. Cloud Hospital  
www.centracare.com  
Vector  
www.workforstudents.com  
Work Connection  
www.theworkconnection.com

**Financial Aid**

Army ROTC  
www.csbsju.edu/ROTC/financialaid  
MN Army National Guard  
www.1-800-go-guard.com

**Florist-Retail**

St. Cloud Floral  
www.stcloudfloral.com

**Gifts**

Fantasy Gifts  
www.fantasygifts.com

**Jewelers-Retail**

DJ Bizan  
www.DJBizan.com

**Newspapers**

St. Cloud Times  
www.sclimes.com

**Pizza/Restaurants**

DiMaggio's Pizza  
www.dimaggios.com  
Domino's Pizza  
www.dominos.com  
Erberts & Gerberts  
www.com  
Papa John's Pizza  
www.papjohns.com  
Waldos Pizza  
www.sclimes.com/dining/pizza/waldos.com

**Student Services**

SCSU Center for International Studies  
www.condor.stcloudstate.edu/~instudy/  
SCSU Multi-Cultural Student Center  
www.stcloudstate.edu/~mss

**Tattoos**

Cloud Nine Tattoo  
www.cloud9tattoo.net  
Rising Phoenix  
www.rising-phoenix.net

**Telephone**

Astound Innovations  
www.astound.net

**Theaters**

Crossroads Cinema 6  
www.sclimes.com/movies  
Parkwood 18  
www.sclimes.com/movies

**Travel Agencies**

Bursch Travel  
www.burschtravel.com  
Carlson-Wagonlit Travel  
www.cloudnet.com/~carlson



212 6th Ave. S  
St. Cloud  
(Next to Downtown  
Video Update)  
255-1900

**\$5.00 off** of 200 minutes or more  
tanning package of 200 minutes or more  
20 minute beds

Not valid with other offers. Expires 5-30-02 1001SS7433

529-8888

Free Delivery

www.dilmaggios.com

PIZZA  
**DiMaggio's**  
PASTA



**X-LARGE  
2-TOPPING  
\$8.99**

DIMAGGIO'S SPECIAL  
LARGE 1-TOPPING  
1/2 LOAF CHEESEBREAD  
**\$8.99**

EXPRES 6-01-02 EXPRES 2-01-02

**\$3.00 OFF**  
ANY 14" or 16"  
Circuit City Plaza 3360 W. Division St.  
**253-7170**  
Free delivery to entire  
campus area!  
We accept Python's tokens  
**WALDO ME!!!**



**Copies Plus**

**10 FREE** B&W  
Copies

1 2 3 4 5 6 7 8 9 10

• Digital Copier • Digital Color Copier • Design Center • Resume  
Service • Transparencies • Class Notes • Fax Machine • Binding

Phone: 255-3759 Fax: 255-4796  
Located Atwood Memorial Center, SCSU  
Expires 5/15/02

Captain Ron's

SCSU's TANNING  
HEADQUARTERS

**5 FREE TANS**  
w/10 or more  
sessions.

Tanning Salons  
158 Atwood Center  
251-0137  
1100 4th Ave S.  
by Halenback Hall  
654-8998

Limit one coupon per customer  
Not valid w/other offers. Expires 5/31/02



Captain Ron's

SCSU's WIRELESS  
HEADQUARTERS

**6 Carriers**  
over 100 plans to  
choose from

Wireless World  
158 Atwood Center  
251-0137  
16th & Division  
202-0291

- FREE Phone
- FREE Leather Case
- FREE Car Cord

Certain Restrictions Apply. Expires 12/15/01



Fast, Friendly, FREE Delivery

252-5555  
Still St. Cloud's BEST Pizza Value!

**Giovanni's  
Pizza**

WHEN YOU THINK PIZZA, THINK GIOVANNI'S

**2- Medium 1-item Pizzas  
\$9.99**

Add a 32 oz. Soda  
& Regular Size  
Cheesetoast only  
**\$3.50**

Expires 5/31/02. Tax & Tip not included. Please mention  
coupon when ordering. Not valid with any other specials.

Fast, Friendly, Free Delivery

252-5555  
Still St. Cloud's  
BEST Pizza Value!

**Giovanni's  
Pizza**

101 East St. Germain, St. Cloud

**Medium 1-item  
Pizza, Regular  
Cheesetoast,  
2- 32 oz. sodas  
\$9.99**

Expires  
5/31/02

\*Add extras for only \$1.00 each additional topping • Tax & tip not included  
Please mention coupon when ordering • Not valid with any other specials



# 24 HOUR TOWING

CAR STARTING • UNLOCKING CAR DOORS  
DAMAGE FREE WHEEL LIFT TOWING



Radio  
Dispatched

Enclosed  
Storage Lot

Flat Bed Service



## ANDY'S TOWING

### 251-5691



675 NE Crescent St.

St. Cloud  



GOOD FOR 1 FREE RIDE ON THE MTC  
GET DRIVEN BY THE MTC



For Schedule Information  
Call 251-RIDE(7433)  
EXPIRES 11/15/2001



12th Ave. & Division  
Take Out • Free Delivery  
251-0257

FREE DELIVERY!

One Large  
1-Topping Pizza

**\$6.00**  
plus tax  
Expires 5/31/02

1001/SS2740

Domino's Pizza Student Special  
One Topping Pizza

Medium..... **\$4.99\***  
OR  
Large..... **\$6.99\***  
OR  
Xtra Large..... **\$8.99\***

  
259-1900  
1507 1st St. S.  
St. Cloud

\*Deep Dish Extra. Coupon not valid with any other offer. Offer valid with Coupon only. Valid at participating stores only. Prices may vary. Customer pays sales tax. Our drivers carry less than \$20

"Your Ticket To A  
First Class Tan!"

Buy 10 Sessions Get 2 FREE!\*

\*not good with other discounts  
\*one coupon per customer  
\*expires 5/31/02

2102 8th St. N., St. Cloud  
251-7731



100101/SS3118

## TOBACCO

### GW Coffee & Tobacco

21 Wilson Ave. NE

St. Cloud.....654-6111

Please see our ad under coffee

## TOWING

### All-Care Towing

1100 North 6th St.

St. Cloud.....253-5203

www.allcaretowing.com

Please see our ad page 84

## TRAVEL AGENCIES

### BURSCH TRAVEL

# BURSCH TRAVEL

"Specializing in Student & Group Travel"

- AIRLINE • AMTRAK • CRUISES
- EURAIL PASSES ISSUED WHILE YOU WAIT
- SPRING BREAK TRIPS • FOREIGN CURRENCY
- "Serving Central Minnesota Since 1956"

www.burschtravel.com

2800 W. Division • St. Cloud  
15 No. Benton Dr. • Sauk Rapids

**251-3180**  
**656-9400**

## VOLUNTEER OPPORTUNITIES

### Catholic Charities

1730 7th Ave. S.

St. Cloud.....650-1559

www.ccstcloud.org

Please see our ad page 88

### St. Benedict's Center

1810 Minnesota Blvd. SE

St. Cloud.....252-0010

### Employment opportunities include:

- Youth Counselors (St. Cloud Children's Home)
- Skills Training Assistant (SIS/Waiver Services)
- Care and Training Aide/ Skills Counselor
- Various administrative positions
- Other opportunities available

Flexible schedules available in a social service environment

Contact Jennifer Rausch at 650-1599

Email: jrausch@gwstcloud.org

For a list of positions available, visit our website

EEO/AA Employer

www.ccstcloud.org

10.01.SS3122



Enrich the Lives of Others



Picture yourself here at Spring Break. We can make it happen!

Book your Mexico or Caribbean package and receive FREE tanning coupons for Malibu Tan

**Carlson Wagonlit Travel**

259-1500

3719 3rd St. N., St. Cloud  
www.cloudnet.com/~carlson

**AMTRAK VACATIONS**  
**TRANS GLOBAL**  
**Sun Country Airlines**  
**Carnival**



### Waite Park

(Serving Westwood area & St. Joseph)

**253-8520**

### Sauk Rapids

(Serving East St. Cloud & Sartell)

**251-4885**

### St. Cloud

(Serving W. St. Cloud & Campus)

**259-1900**





**DOMBECK Sarah S**  
45896 Rocky Highway 60 Pernam (GR) 218-346-5952

**DOMBROVSKI Amy J**  
3075 Main St Prairie Rd Apt 207 (SO) 656-1937

**Bronx (FR)**

**Dallas W Sherb (FR)** 255-2651

**Derek J 2712 Riverside Ave N Sartell (FR)** 252-6661

**Jacob D 367 N 8th St Bayport (SR)**

**DOMBROVSKI Andrew M**  
1560 Birchmont Dr  
401 Tomarack Bemidji (FR) 218-755-3032

**DOMINIK Noah T PO Box 147 Onamia (SO)** 532-3052

**DOMRASKE Kristi L 1110 6th St Brainerd (SR)**

**DOMBAUER Daniel R 1413 24th Ave N (FR)** 255-9180

**Domery J 1619 Gateway Hill Lane (SO)** 255-1010

**Steven B 146 SE 6th St Richmond (SR)** 597-3528

**DONAHUE Anthony D Holes (FR)** 255-2353

**Jamie L 500 12th St S Apt 404 (SR)** 255-9047

**Teri L 581 Oak Crest Dr Sauk Rapids (GR)** 259-4682

**Donna C Cora**  
224 Barracuda Ave NE Avon (GR) 356-7288

**Julie A 224 Barracuda Ave NE Avon (GS)** 356-7288

**DONGMO Zangue F Shoe (SO)** 255-4370

**DONHAM Andrew K**  
820 Eastwood Dr Iowa City (JR) 319-351-2734

**DONKERSGROED Ashlee M**  
33006 Hilary Circle NE Cambridge (SP) 763-689-9062

**DONLEY Jason O**  
1200 East 7th St Detroit Lakes (SO) 218-647-9703

**DONNAY Amanda R 914 12th Ave N (SO)** 251-2927

**Cory M**  
324 W Alcott Ave Fergus Falls (SO) 218-739-2936

**DONNELLINGER Rebecca S**  
5625 81st Ave SW Anoka (SO)

**DONNELL Amber R**  
2262 76th St NE Sauk Rapids (FR) 253-1953

**DONNELLY David A 2519 E 25th St Minneapolis (SO)**

**Erin M 123 22nd Ave N (FR)**

**DONOHUE Dylan R Clearwater (FR)** 255-2506

**DOVONAN Kristopher N Case (SP)** 255-4494

**Robert A**  
6635 Cardinal Circle N Maple Grove (JR) 612-425-1537

**DOOLEY Stephanie**  
1200 East 7th St (SR) 229-1696

**DODDLETT Kelly K 2608 13th St S (SR)** 230-1256

**DOOM John G 110 Carlson Parkway #112**  
Minnetonka (FR) 612-237-5579

**DORAJ James**  
320 Suncoast Ave S Apt 107 Sauk Rapids (GR) 229-7591

**Jessica R PO Box 1547 Monticello (SO)** 763-263-2088

**Michael J**  
2215 E Rum River Dr S Cambridge (SP) 763-681-1812

**Michelle E 526 W 1st St Monticello (SR)** 763-295-2889

**DORDAL William J**  
3088 NE 389th Ave Stanchfield (SR)

**DORRINGTON Nathan M Sherb (FR)** 255-2721

**DORRE Kelly A Holes (FR)** 255-2361

**DORR Thomas E PO Box 203 331 E Broadway**  
Monticello (JR) 612-295-4110

**Robin L PO Box 1236 Monticello (SO)** 763-295-2964

**DORFMAN Simon M 523 9th Ave S (JR)** 259-6171

**DORFSMAN Jeffrey M**  
6175 1st Avenue S Neway State Paul (SO)

**DORHOLT Zachary C**  
907 8th Ave S Apt 201 (SO) 293-7415

**DORMAN Stefanie A**  
1200 Eastwood Circle S Haven (FR)

**DORMANEN Shannon L**  
419 4th St S Apt 1 (SR) 230-3656

**DORNBUSCH Jason L 152 33rd Ave N (GR)** 240-1057

**DORNER Jamie F**  
220 E Division Apt 313 (PD) 202-1566

**DORNFIELD Erica L Holes (FR)** 255-2361

**DORFF Todd P 401 14th Ave SE Apt 23 (SR)** 259-4280

**DORR Erin L**  
1349 Co Rd S SE Brainerd (JR) 218-764-2893

**Joseph M 322 2nd Ave S (SR)** 507-654-8832

**DOSS Jeffrey A 1021 6th Ave S Apt 103 (SR)** 240-9706

**Jennifer M 1021 6th Ave S Apt 103 (SO)** 240-9706

**DOTSON Jessica R**  
210 2nd Ave N Long Prairie (SP) 732-6007

**Nicole M SCSSU AD11 Shoemaker Hall (JR)** 255-4308

**DOTZENROD Julie A**  
15260 County Rd 10 Wymonders (SO) 701-439-2411

**DOTZLER Angela J Benton (SR)** 255-3319

**DOUCETTE Jessica L**  
501 5th St SE Apt 208 (SO) 230-0092

**David B 13261 16th Ave Little Falls (JR)** 632-8939

**DOUGHERTY Christopher J**  
1217 4th Ave S Apt 102 (JR) 761-1114

**Lindsay A 405 14th Ave SE Apt 1 (JR)** 259-4044

**DOUGLAS Gina S Sartell (FR)** 255-3435

**Jason M Sherb (SP)** 255-3632

**DOUKROU Francis D**  
263-2799

**DOUNBELL St Germain Apt 17B (SR)** 230-1391

**DOUNO Diemarian**  
1811 15th Ave SE Apt 17 (JR) 654-0566

**DOUVIER Angela L Mitch (JR)** 255-3695

**DOVNER J 1501 4th Ave SE Apt 202 (JR)** 656-7721

**Kathrine M 7999 N 389th St St Joseph (SP)** 255-3671

**DOVALLE Octavio R 356 6th Ave S (SR)** 203-0671

**DOVE James D**  
501 2nd Ave N Apt 302 Sauk Rapids (SR) 251-6895

**DOWNING Matt T 5602 Glenview Lane (JR)**

**DOX Ronald J SCSSU 309 Case Hall (FR)** 255-4466

**DOYAMA Muluken M Shoe (FR)** 255-4647

**DOYE Alexander R 1518 6th Ave S Apt 206 (SO)** 203-1911

**Doy Jennifer**  
105 Chestnut Circle Big Lake (FR) 763-263-0744

**Jerry P Sherb (FR)** 255-3778

**Kelly C 224 3rd St S Apt 308A Waite Park (SO)** 229-0750

**William J Sherb (SR)** 229-0750

**William A 526 13th St S Apt 306 (GR)** 266-1456

**DRAGER Nicole M**  
246 3rd St S Apt 216B Waite Park (SO) 229-3884

**DRAGSETH John A**  
1400 24th Avenue SW (GR) 547-2175

**DRACHEIM John W 228 Twilite Trc Circle Pines (SO)**

**DRAKE Lowell S**  
10679 Darvall St NW Elk River (JR) 763-441-3681

**DRAKE Jordan J Sherb (FR)** 255-3737

**Kendra K Sherb (FR)** 255-2616

**DRANE M 818 W Meadow Court Sartell (GR)** 529-9298

**DRASCH Robert W**  
29021 Bayshore Dr NW Isanti (SO) 612-444-9753

**DREES Charles A**  
1508 15th Ave SE Apt 301 (SR) 229-1091

**DREILING Bradley C Benton (FR)** 255-3439

**DREILING Katie L 2021 18th St S Moorhead (JR)**

**DRELLACK Molly R Shoe (SO)** 255-3732

**DRESBACH Jacob D Shoe (FR)** 255-4363

**DRESSEAN Jason J**  
1201 2031 1st Ston Hill Lane (SR) 255-2306

**Lisa A 1179 10th St W Buffalo (GR)**

**DREXLER Kelly L**  
855 River Ave N Apt 8 Sauk Rapids (SO) 230-0876

**DRISNOLL Kody J 17900 Argon St Ramsey (SR)**

**DRISCOLL Lawrence J Clearwater (FR)**

**690 Eldh Nantmoen (FR)** 651-779-0017

**DRONG Benjamin M 708 6th St SW Little Falls (FR)**

**DRONTLE Kelly M PO Box 682 Richwood (SP)**

**DROPP Anthony L 1938 County Rd 4 (SO)** 252-8587

**DROPS Kacie A 749 9th Ave NE Rice (FR)** 393-2272

**DRUGG Brianna R**  
811 3rd St SE Rochester (JR) 507-282-0343

**DUARTE Edward H PO Box 455 Maple Lake (SR)**

**DUBE Eric K 12638 95th Ave N Maple Grove (FR)**

**DUBIEL Ryan D 907 9th Ave S (JR)** 209-9134

**DUBOIS Charles E**  
7548 Major Ave N Brooklyn Park (FR) 763-531-0577

**Michael D**  
5225 Swing Ave N Brooklyn Center (JR) 612-531-0577

**DUBOW Art F**  
311 7th St S Apt #307 Waite Park (FR) 203-9499

**DUCH Daniel S Case (FR)** 255-4450

**DUCHARME Cheryl M**  
13000 Killebrew Ave Chicago City (JR) 651-257-4606

**DUCHENE Amy J**  
441 Park Ave W Big Lake (FR) 612-263-2020

**Laura J 441 Park Ave W Big Lake (SP)** 763-263-2020

**DUDLEY Brian A 320 7th Ave S Apt 304 (SR)** 252-0370

**DUDA Peter L SCSSU 409 Hall Case Hall (SO)** 255-4492

**DUDEK Andrew A**  
586 Park Meadows #207 Waite Park (FR)

**DUDYCHKA Katie R Shoe (FR)** 255-3781

**DUGAN Bradley J 16309 25th Ave NW Rice (SR)** 393-2450

**DIERRU Anthony**  
315 16th Ave S Moorhead (SR) 218-287-2140

**Megan E 705 Haug Ave NE Buffalo (JR)**

**Sara J 10 Rivercourt Dr Apt 107 (SR)** 251-3256

**DUNBAR Zachary M 1134 1st St NE Apt 13 (FR)** 202-1275

**DUFFY Mark S 7000 Magda Dr Apt 319**  
Maple Grove (JR) 763-535-2414

**DUFNER John K 39254 Co Rd 13 Melrose (SO)**

**DUFTY Nicholas M**  
12921 Centerville Ave Fergus Falls (JR) 255-2361

**DUGI Victoria G 1240 15th St N Apt 4 (SO)** 209-9372

**DUHAMEL Bree C Mitch (FR)** 255-3793

**DUIK Courtney A Mitch (FR)** 255-3815

**DUNN TASHA Amanda M**  
1302 2nd Ave S Sauk Rapids (FR) 656-5802

**Jeffery L 1779 Pattison Rd (SO)** 251-7413

**Justin B 20331 Woodbine Rd Clearwater (FR)** 558-2433

**DULLINGER Courtney A Hill (FR)** 255-4561

**13137 Rivercourt Dr Sartell (FR)** 251-4017

**DULLUM Jane S 207 7th Ave S (SR)** 203-0808

**DUMAIS Laura D Mitch (FR)** 255-3761

**DUMMER Darren L**  
720 S 9th St Bird Island (SR) 365-4373

**DUMMELAK Kristi L**  
1412 NE 115th St Foley (SO) 387-3209

**Michele M 14172 115th St NE Foley (SR)**

**DUMONT James M**  
901 River Ave S Sauk Rapids (SP) 202-0591

**Lizanne L 106 1st Ave NE (FR)** 654-0604

**Suzanne M 801 River Ave S Sauk Rapids (GR)** 202-0591

**DUNBAR Christopher M**  
11576 3rd St Becker (SO) 763-614-4980

**Joseph M 1575 3rd St Becker (JR)**

**DUNBLAZIER Deann J (FR)**

**DUNCAN Terrin J**  
150 Northdale Blvd NW Coon Rapids (SO) 255-3429

**DUNCANSON Carly J Steam (FR)**

**DUNCOMBE Jonathan B**  
1302 2nd Ave S NE St Michael (SO) 763-497-3840

**DUNKER Eric S**  
1427 Homestead Ave SE Wadena (SO) 218-631-2890

**DUNLAP Melanie R 2411 Field Ct (PD)** 654-0604

**DUNN Adam W Shoe (FR)** 203-6091

**DUNN Michelle M 320 3rd Ave NW Milaca (SP)** 589-2980

**Neille T 425 6th Ave NE Plainville (SR)**

**Patrick W Shoe (SP)** 255-4323

**Ryan J 312 2nd Ave NE Upstairs (SO)** 203-9901

**DUNN Michael M 1312 2nd St NE Apt 202 (SR)** 229-2631

**Russell D 1312 2nd St NE Apt 201 (SR)** 255-0832

**Shanna L 200 5th Ave N Apt 101 (SR)**

**DUNSMOOR Benjamin M Case (FR)** 255-4431

**DUNSTON Jennifer**  
12375 Grouse St NW Coon Rapids (JR) 512-755-6716

**DUPAY Anthony P 800 11th St S Apt 102 (SO)** 251-6029

**Lisa M Mitch (SO)** 255-3853

**DUPON Cynthia A**  
1500 1st Avenue Monticello (FR) 612-295-2196

**River Terrace Monticello (FR)**

**Nicole A SCSSU 509 Stearns Hall (DR)**

**DURAND Carla M #203 830 Ontonwago Dr (GR)**

**DURANT Amy L 743 11th Ave S (SO)** 252-8024

**DURANT Michael S 1312 2nd St NE Apt 202 (SR)** 255-0361

**DURHAM Eletha J Sherb (FR)** 255-2878

**Melissa L 40337 County Rd 1 Rice (FR)** 259-6783

**Robert D 1127 13th St S (SR)** 251-5703

**Samantha J**  
12375 Grouse St NW Coon Rapids (JR) 512-755-6716

**DURANT Susan I**  
PO Box 14296 C/O The Godchild Project St Paul (GR)

**DURST Alisha A 743 13th Ave SE Apt 203 (GR)** 230-2520

**DURST Michael C 1030 1st St NE (FR)** 255-2521

**DUSHA Dana M 22682 Highway 15 (JR)**

**DUSKE Amanda J Sherb (FR)** 255-3754

**DUSSAULT Katy M Sherb (FR)** 255-3664

**DUTCHER Eric A**  
7608 Newton Ave N Brooklyn Park (JR) 253-8564

**James G 3700 W St Garmain St Apt 314 (SR)** 255-3981

**DUTCHIN Michael F Sherb (SP)** 255-3745

**DUTKOWSKI Kirsten E**  
PO Box 283 Chicago City (SO) 651-257-4862

**DUVALL Jessica A 1921 23rd St S Fargo (SR)**

**DUVALL Ron S**  
31718 Helium St Dalbo (GR) 612-689-6515

**DUWENHOEGGER Jenna M Benton (SO)** 255-2380

**DUX Matthew A Mitch (SO)** 255-2518

**DYER E 2511 Clearwater Dr SW 110th Ave Wokos (SO)**

**DYORAK Laura E 782 Barley Court Grand Forks (SO)**

**DYORSAK Matthew R Sherb (FR)** 255-3647

**DWENGER Thomas A**  
3860 150th Ave Clear Lake (FR) 612-862-2485

**DWINE Brenda L**  
524 N Elm St W 274 7th Ave S Apt 101 (SR) 251-5624

**DWIRE Brenda L**  
501 Suncrest Dr Apt 101 Avon (SR) 356-9139

**DWYER Aaron M 500 11th St S Apt 302 (JR)** 252-6654

**Angela M 703 Michigan Ave SE Apt 205 (SR)** 202-9924

**Laura E 2511 Clearwater Dr SW 110th Ave Wokos (SO)** 529-9779

**Mary E 423 16th Ave N (PD)** 252-3931

**Miranda C 19485 Estes Rd Clearwater (SO)** 558-2835

**Sean P 6715 135th St W Apple Valley (JR)** 612-431-1879

**DYE Alan**  
31200 Ewan Cr Mendota Heights (SP) 651-456-9789

**Rachel S 26 6th Ave S (SO)** 230-4220

**DYKE Julie M Sherb (FR)** 255-2884

**DYKEMA Elizabeth H 1021 N 22nd Ave (SR)** 255-4601

**Heidi A Shoe (FR)**

**DYRE Matt Matthew D SCSSU 138 Mitchell Hall (SO)**

**DYRO Anthony L Mitch (FR)** 255-2865

**D'ROZARIO Anthony M**  
1519 Michigan Ave SE Apt 110 (JR) 253-8420

**E**

**EARLE Eric A**  
86097 Hodunk Rd Elk Horn (SO) 414-723-5085

**Scott R 2612 E 1st St Sherb (SO)** 255-2641

**EASTHOUSE Heather**  
Apt 207 Waite Park (SR) 529-8085

**EASTLING Gary A**  
1410 Washington Memorial Dr Apt 301 (FR) 253-7649

**Scott R 2612 E 1st St Sherb (SO)** 255-2641

**EASTMAN Derek L**  
1819 Hyacinth Ave E St Paul (SO) 651-776-1101

**Joshua J 1134 4th St Elk River (FR)** 763-241-1591

**EATON Christopher L**  
11344 113th Ave SW Argonne Lake (SO) 218-372-3891

**EBB Elias P Sherb (SO)** 255-3639

**EBEN Joy S**  
1212 Washington Memorial Dr Apt 308 (SO)

**EBENSPERGER Bradley R**  
120 Fairview Dr Wrensted (SP)

**EBENSTEIN Leah M**  
21190 Pioneer View Rd Albany (FR) 845-4593

**EBERHARD Daniel J**  
1206 9th Ave S Apt 207 (SR) 202-8004

**EBERLE Micah J**  
3505 Olympia Dr Racine (FR) 262-554-0519

**EBERLEIN Jean C 1605 7th St Se #305 (SR)** 203-7495

**EBERLY Mark A**  
1620 25th St NW Elk River (SR) 612-441-4526

**EBERLE Mark D 1200 13th St S Apt 1 (JR)** 240-8716

**EBERSPACHER Andrea L**  
2312 Rice Lake Rd Duluth (SR) 218-727-1823

**Anthony W Steam (SO)** 255-2317

**EBERLE David M 32141 748th Ave S Haven (SO)** 236-5111

**Jaceline M**  
615 7th St E Apt 306 Monticello (SO) 763-295-0179

**Leann L**  
1703 Michigan Ave SE Apt #302 (PD) 252-1270

**EBLING Trent L Holes 1515 18th Ave SE Apt 8 (SO)** 255-2445

**EBNET Eric E 415 33rd Ave N (FR)** 240-0233

**Heather M 39484 County Rd 9 Avon (GR)** 746-2602

**Molly R 1009 24th Ave N (JR)** 253-4638

**ECKBACH Erik L 1310 15th Ave N Apt 20 (SR)** 255-0387

**PO Box 1287 Walker (SO)** 218-547-2894

**ECKEL Katherine M Holes (FR)** 255-3979

**ECKERDORF Melissa R**  
1000 1st Circle Apt 202 Sauk Rapids (SR) 202-0708

**ECKER Brian J**  
17420 29th Ave N Plymouth (SR) 612-475-1532

**Kelli A Steam (SO)** 255-3567

**ECKERST Matthew J**  
1400 1st Circle Apt 204 (JR) 202-7907

**ECKES Steven T**  
801 Ostwood Dr Anoka (SR) 763-427-5368

**ECKHARDT Allissa A**  
1400 1st Circle Apt 204 (JR) 202-7907

**ECKHART Michael M 1400 1st Circle Apt 204 (JR)** 202-7907

**ECKHOFF Troy S Shoe (FR)** 255-2851

**ECKOFF Lindsay M 9688 E 100th St Northfield (JR)**

**Edgar J Sherb (FR)** 255-3851

**EDDA Jennifer M**  
575 7th St S Campus Park Apt 102 (SR)

**EDELBACH Edward R**  
60248 348th St Litchfield (JR)

**EDGERTON Daniel R Sherb (SP)** 255-2926

**EDHOFF Kristin A Barton (SO)** 255-2378

**EDIN Lisa M SCSSU 251 Mitchell Hall (JR)** 255-2835

**EDLUND Amanda E Benton (SO)** 255-2384

**Anthony R 8431 Riverview Cir Bloomington (SO)**

**Edmund A 100 12th St S Apt 304 (SO)** 203-7294

**EDMONSON Adrienne**  
916 Range Lane Apt 310 (JR) 203-7134

**EDSTROM Danielle M Shoe (FR)** 255-4666

**Justin L 45422 Acacia Trail Harris (SP)** 763-689-5864

**Edmund J Sherb (FR)** 255-2701

**EDWARDS Ann M Sherb (FR)** 255-2701

**Lindy J**  
485 W Eagle Lake Dr Maple Grove (GR) 612-319-4978

**EGAN W Lindsey N**  
524 N Elm St W 274 7th Ave S Apt 101 (SR) 251-2179

**William J 5435 Ximines Lane Plymouth (JR)**

**EGERER Jonathan R (SR)**

- EHALT Jeffrey A**  
15306 Sunish Lvl Blvd Ramsey (SR) ..... 612-421-6990
- Ryan T Steam (FR)** ..... 255-3464
- EHLE Malesa S** 817 6th St S Apt 203 (JR) ..... 654-0424
- 187 S Oxford St Apt 2 St Paul (GR) ..... 651-222-0234
- EHLETS Nicole A** 1714 Michigan Ave SE Apt 4 (JR) .....
- EHLERT Stacey A**  
5411 Crofton Ave NW Buffalo (SC) ..... 963-3100
- EHRBERG Marjorie R** Route 1 Box 25 Cornell (JR) .....
- EHRBRENS Nancy A** 914 8th Ave S #208 (SR) ..... 240-6950
- EHRSMANN Danna L**  
26553 133rd Ave Cold Spring (FR) ..... 695-4315  
11109 3rd St Apt A042 Cold Spring (JR) ..... 695-3807
- EHRHARDT Senu K** Benton (SO) ..... 255-2396
- EHU Daniel V** SCSU D318 Shoemaker Hall (SR) ..... 255-3730
- EIBENSTEIN Jennifer S**  
3710 W St German St Apt 222 (SO) ..... 203-0945  
1023 1st St S (SR) ..... 252-6696
- EICHENBERG Christy L** 320 Park Meadows Dr Apt 304 Waite Park (SR) ..... 203-1877
- EICHERS Dana L**  
Disconnected 17816 Field Crest Cold Spring (SP) .....
- Michael S Steam (FR)** ..... 255-3536
- EICHORN Sarah M** Mitch (FR) ..... 255-2686
- EICHLER Mark A** 17755 75th St Oak Park (SR) .....
- EICHEN Jacob R** 441 4th St Holdingford (SO) .....
- EICHKOFF Sarah** 624 7th Ave S (FR) ..... 203-1880
- EID Darren J** 707 3rd Ave S (SO) ..... 255-3431
- EIDEN Abigail M** Steam (FR) ..... 255-3196
- Phillip D Shert (FR)** .....
- EIGH Salem I** 624 13th St S #301 (SR) ..... 253-2967
- Eisen T** 1501 State St Marshall (JR) .....
- EILERS Andrew J**  
11508 77th St Clear Lake (FR) ..... 743-2933  
900 11th St S Apt 304 (SO) ..... 202-0464
- EISEN Leah** 1703 Michigan Ave SE Apt 204 (JR) ..... 203-1338
- EISEN Matthew J**  
327 7th Ave S Apt 104 (SR) ..... 612-310-8912
- EISENBARTH Nathan P**  
512 Galtburg Ave (JR) ..... 507-249-3880
- EISENBERG Jennifer L**  
14830 40th Ave N Plymouth (PD) ..... 612-894-9836
- EISENBRUN Amy J**  
25777 CS&S 20 Payneville (GR) ..... 276-8533
- EISENGER Jennifer A**  
914 Pleasure Dr W Litchfield (FR) ..... 693-4288  
Kristen M 914 W Pleasure Dr Litchfield (SP) ..... 693-4288
- EISENSCHENK Jeremy D** 2349 Imperial Dr (SO) .....
- EISINGER Kristen M** 5785 W Main St Maple Plain (SO) .....
- EJEC Dorcas J** 4103 Stone Hall (JR) .....
- EISTERHOLD Joseph G**  
605 8th Ave N Apt 19 (SR) ..... 253-5630
- EYINCK Rory R** 13 NW 4th Ave St Joseph (JR) .....
- EYINCK Russel J** 1075 10th Ave S Apt 306 Waite Park (SR) ..... 253-7647
- EIZENHOEFER Sonia M**  
840 4th Ave S Waite Park (SR) ..... 252-5592  
EJUG Aiseide A 790 14th St S Apt 11 (JR) ..... 251-1843  
EJUG Ernest 790 14th St S Apt 11 (SR) ..... 420-4040
- EKBERG Erin J**  
13800 114th Ave N Osseo (FR) ..... 763-420-8623
- EKDAHL Nathan A** 707 Union St Alexandria (JR) .....
- EKRAN Tami L**  
512 Highland Rd W St Michael (JR) ..... 612-497-1622
- EKHOLM Jessie W**  
24547 Old Still Rd Grand Rapids (SO) .....
- EKSTROM Mandy R** 1330 75th Ave NE Fridley (JR) .....
- Elissa S Shoe (FR)** ..... 255-4628
- ELGBE Eurus E** (SR) ..... 255-4336
- ELFERING Natasha M**  
103 E 1st St S Metrose (SO) ..... 256-4900
- ELFMANN Lisa M**  
625 5th St NW Annandale (GR) ..... 963-5104
- ELFMSTAND Linda F**  
318 Alder Rd S Haven (GR) ..... 274-8616  
ELG Heidi L 1109 7th St S 2106 Waite Park (SR) ..... 229-2951
- ELIAS Benjamin G** Steam (FR) ..... 255-2435
- ELIEFF Daniel M** R-1 Box 183b Grey Eagle (SO) ..... 285-2135
- ELLER Anita C**  
625 Tenth Ave S Apt A305 Waite Park (SR) ..... 229-0152
- ELLER-KOSLOSKE Nadine T**  
421 W Ash St St Joseph (SR) ..... 363-1912
- ELLERAD Christy L** Benton (JR) ..... 255-2453
- Emmy R** 611 5th Ave S (SR) ..... 259-8622
- ELLIASON Mindy L**  
625 10th Ave S #205a Waite Park (SR) ..... 420-9812
- ELLISSON James K** 23413 170th St Eden Valley (GR) .....
- 1510 9th Ave S Apt 104 (SR)** ..... 656-1045
- Joy C** 11234 Cove Dr Oranika (JR) ..... 532-3877
- Kory D**  
625 5th St S Courly Alcove Woodbury (SO) ..... 651-264-1534
- ELLINGWORTH Wayne L** Steam (SR) ..... 255-2566
- ELLIOTT Eric T**  
3129 25th St E Apt 1 Minneapolis (SR) ..... 612-722-2555
- Jill**  
2005 41st Ave N Apt 220 Plymouth (SR) ..... 763-519-1259
- Katrina L** Steam (FR) ..... 255-2574
- Michael A** 2454 E King Ave Maplewood (SO) .....
- Thermon T** 964 Church St Hutchinson (JR) ..... 587-0629
- LEAH Bridget M** (FR) ..... 255-4626
- Leah M** 820 9th Ave S (SO) ..... 251-2996
- Mario K** 2716 36th St E Minneapolis (JR) ..... 651-214-2425
- Ryan C**  
Park Meadows Dr Apt 203 Waite Park (JR) ..... 251-3918
- ELLISON Jane R** 826 8th Ave N (PD) ..... 253-0481
- ELLSWORTH Lacie A** 711 8th Ave S (JR) ..... 240-2912
- ELMER Sadie M**  
1110 Washington Memorial Dr Apt 204 (SR) ..... 259-1567
- ELMES Andrea**  
620 3rd Ave NE Long Prairie (SR) ..... 732-2705  
ELMI Sadekh I 1542 8th Ave S #68 (SP) ..... 420-5735
- ELMORE Rebecca L**  
1818 Prairie Ave Apt 206 (SR) ..... 230-1924
- ELMSTRAND Patricia K**  
29452 Zodiac St N Branch (SP) ..... 763-444-6353
- ELSBERRY Kaylene M** Shert (SP) ..... 203-6093
- ELSHAMI Mohamed I**  
1212 Washington Memorial Dr Apt 206 (FR) .....
- ELSON Kelly M** 2915 12th St N (SR) ..... 654-1471
- ELSTON Chad R**  
107 Main St S Apt 3 Hutchinson (GS) ..... 587-9025
- Nikki C**  
1212 Washington Memorial Dr Apt 217 (JR) ..... 240-9220
- ELVERUD Amy M** 4100 43rd St SE Delano (GR) .....
- Lyle W Nicole** 6720 Horseshoe Bend Hamel (SR) .....
- ELWOOD Christine M**  
555 Highway 10 Lot 54 (SR) ..... 203-8842
- Jamie L** 22335 Co Rd 75 (FR) ..... 251-1868
- Joseph R** 23306 County Rd 75 (FR) ..... 251-1868
- ELY W** Steam (FR) ..... 255-2546
- EMAHISER Jennifer R**  
203 E Main St PO Box 66 Pease (FR) ..... 389-3699
- EMANUEL Jason M** 1415 5th Ave S #4 (FR) .....
- EMERICK Michael J** Steam (FR) ..... 255-3552
- EMIL Amanda M**  
SCSU Shoemaker Hall #406 (SO) ..... 255-4379
- EMIRU Tadeal** 750 14th St S Apt 12 (SR) ..... 253-6441
- EMMERICH Candace J**  
6344 253rd Ave NW St Francis (SO) .....
- EMMONS Shana S** 3392 Sunset Dr Princeton (SO) .....
- EMORY Kari A** Shert (FR) ..... 255-2858
- EMSLANDER Travis J** 1871 Oak Rd (FR) ..... 253-4122
- EMMA TORRANI** 227 7th Ave S Apt 3 (SR) ..... 229-2908
- EMMA Torki Andrea N** 319 4th St Mora (GR) ..... 679-5252
- ENDO Angie L**  
2625 36th Ave S Minneapolis (GS) ..... 612-728-0211  
Koelch 248 3rd St S Apt 303 Waite Park (SR) ..... 259-5820
- Michelle K** Holes (FR) ..... 255-3529
- ENDRES Kristen L**  
2035 Des Moines Ave SE Buffalo (SO) ..... 763-682-4179
- Stephanie A** Shoe (FR) ..... 255-4682
- ENERSON Cassandra M** Hill (FR) ..... 255-4583
- Shawn T**  
150th St Rose Creek (SR) ..... 507-325-2526
- ENGBLOM John R** 512 8th Ave S Apt 202 (SR) ..... 255-7323
- Michelle L**  
3919 32nd Ave Princeton (GR) ..... 763-389-4175
- ENGDAHL Erik A**  
EMMONS Shana S 3392 Sunset Dr Princeton (SO) .....
- ENGBRITSON Regene M**  
1009 20 Ave N (GR) ..... 255-0714
- ENGEL Bethel S**  
1308 12th Marsh St Apt 1 Mankato (SO) ..... 507-327-7248
- ENGLISH LARDY Emily L** SC&S 361 Mazonia Hall (FR) .....
- ENGELMAN Stephen D** Shert (FR) ..... 255-7348
- ENGELMANN Matthew D** Shoe (FR) ..... 255-4407
- ENGLMEYER Beverly A**  
25477 Land Lane (SO) ..... 255-0492
- ENGLSTAD Heidi M**  
1226 9th Ave S Apt 201 (SO) ..... 203-7175
- Jennifer A** 1120 9th Ave S (JR) ..... 240-6828
- Jessica S** 3013 S 22nd Charing Cross ..... 218-291-9430
- Acchafraha** (SR) ..... 218-459-3312
- Monica L** Route 2 Box 123 Gatzke (JR) .....
- ENGLUND Brendon A**  
1550 E St German St Apt 206 (SO) ..... 303-1759  
Patricia A 215 Willow St Sauk Centre (GS) ..... 252-2529
- ENGLUND Joseph L**  
1212 Washington Memorial Dr Apt 126 (SR) ..... 203-0934
- 30637 Olson St #202 Pequot Lakes (SR) .....**
- ENGLISH Patrick A**  
227 8th St S (SR) ..... 701-298-3140
- ENGLER Lori A** 1007 6th Ave NE Little Falls (SO) ..... 229-3289
- Molly E** 2903 Roosevelt Rd (JR) .....
- ENGLUND Jennifer M**  
227 4th Ave S Apt 308 Sauk Rapids (SR) ..... 203-7574
- ENGLUND Lynn K** 1322 7th St S (GS) .....
- ENGSTROM Amanda M**  
721 Lakeshore Dr Big Lake (SO) .....
- Colleen A**  
2653 363rd Ave NW Dalbo (SO) ..... 763-689-5621
- Douglas R**  
2305 Minnesota Blvd SE Box B (SP) ..... 240-3062  
Jessica L 212 Park Meadows Dr Apt 306 (JR) ..... 761-0327
- ENNEKING David J**  
2927 Maine Prairie Rd Apt 206 (GR) ..... 230-4288  
Jill C 105 Tenth Ave SE St Joseph (SR) ..... 363-8147
- ENNINGA Josiah D**  
22610 Breezewood Lane Rogers (FR) ..... 763-428-4698
- ENNIS Amy J** 5675 Highland Trail Big Lake (JR) ..... 420-9614  
Ennis M 1210 6th Ave S (SR) ..... 654-6744
- ENRIGHT Anthony J**  
911 Range Lane Apt 305 (JR) ..... 420-1819  
ENRIQUEZ Eric C 314 4th Ave S (JR) ..... 656-1916
- ENZ Lucas J**  
1715 Goodview Ave N Wyoming (FR) ..... 651-462-2368
- EOLOFF Eric J** 1323 Watson St Paul (GS) ..... 651-690-9245
- EPMS Christe A** 711 S St Webster City (SR) .....
- ERDDMAN Jason D** 1526 9th Ave S Apt 107 (JR) ..... 968-4876
- Eric M** 1210 6th Ave S (SR) ..... 656-6894
- ERDMANZYK Jacob A** Shoe (SR) ..... 255-2851
- ERDMANZYK Daniel R** Steam (FR) ..... 255-2463
- ERICKSEN Stacey M**  
6129 7th Ave S Apt 202 (JR) ..... 230-2581
- ERICKSON Adam R**  
SCSU D118 Shoemaker Hall (SO) ..... 255-4609  
Allen L 223 18th Ave N (JR) ..... 203-1803  
Amy J 816 7th Ave S (JR) ..... 255-9484  
Anne P 1009 6th Ave S Apt 301 (SR) ..... 229-7691  
Barbara J 1710 7th St Michigan Ave SE Unit 3 (FR) ..... 235-6053  
Bryan J 325 N 7th St #2 Kandiyohi (SO) ..... 226-5037  
Catherine M 1500 6th Ave S (SR) ..... 255-4340  
Damon R 1310 15th St N Apt 12 (SR) ..... 202-8748  
David P 417 River Ave S Sauk Rapids (SR) ..... 251-5957  
Edward M Shoe (FR) ..... 255-4626
- Geandro**  
1703 Michigan Ave SE Apt 201 (SR) ..... 203-1397  
Gina L 31134 CSAH 19 Dassell (FR) ..... 275-1230  
Harley D 802 7th Ave SE Austin (SO) ..... 507-433-9594  
Harley M 1210 6th Ave S Apt 203 (SO) ..... 656-6894  
James E 514 2nd St NW Rochester (SO) ..... 420-3146
- Janelle E**  
17431 Charnelson St NW Ramsey (SR) ..... 763-441-3425
- ERICKSON Jennifer S**  
1101 Washington Memorial Dr Apt 3 (SR) ..... 230-0319
- Jessica L** 403 7th Ave S Apt 4 (SR) ..... 230-0319
- Judith M** 510 Wilson Ave SE (SO) ..... 251-4143
- Julia K** 263 12th Ave NE Blaine (SO) ..... 763-767-6718
- Justin W** Benton (JR) ..... 255-3445
- Katie A** Mitch (FR) ..... 255-2885
- Katrina L** 136 19 1/2 Ave N (FR) ..... 252-6971
- Keelby B** SCSU 236 Mitchell Hall (SO) ..... 255-2885
- Kimberly F** Mitch (SR) ..... 255-3730
- Kirk D** 398 3rd Ave S (SO) ..... 251-2380
- Lance J** 6167 110th Ave Apt Princeton (JR) ..... 612-389-1089
- Leah N** 1120 9th Ave S Apt 202 (JR) ..... 654-8923
- Leigh J** 4480 149th Lane NW Andover (JR) .....
- Noah C** Steam (FR) ..... 255-3530
- Michael E**  
3360 88th St NE Monicello (SO) ..... 612-295-4841
- Michael J**  
120 18th St NW Apt 101 Sauk Rapids (JR) ..... 761-3604  
Michael J SCSU Holmes Hall (SO) .....
- Natasha M** 99424 220th St Lamberton (FR) .....
- Nathan J** 4086 112th St SW Pillager (SR) ..... 218-746-3927
- Nicholas L** Case (FR) ..... 255-4427
- Noah C** SCSU 214 Holes Hall (SO) ..... 255-2630
- Rachel M**  
1506 Gardens Ave NE Fridley (SR) ..... 763-571-1488
- Rick L** 215 11th Ave S Apt 1 Cold Spring (SP) ..... 685-7180
- Rochelle M** Holes (FR) ..... 255-3523
- Scott F**  
1100 1st St S (SR) ..... 255-2696
- Scott F**  
31871 Lakeway Dr NE Cambridge (GS) ..... 763-689-8655
- Shannon I** Mitch (FR) ..... 255-3677
- Steven E** Shert (FR) ..... 255-3743
- Stacy M** 2500 1st Ave S (SR) ..... 255-2400
- ERICSON Dustin A** 19290 313th Ave Princeton (JR) .....
- Faith M** 1811 18th St SE Apt 17 (SR) ..... 259-0094
- Tonya M** Hill (FR) ..... 255-4558
- ERIK L** Lindsey F 5882 W Oakes Dr (SP) ..... 255-1526
- ERKEL Suzanne J**  
20788 Okinawa St NE E Bethel (SR) ..... 763-413-1195
- ERKENS Anita A**  
4342 Thomas Ave N Minneapolis (GR) ..... 612-522-3124
- ERKKKA Kristen L**  
200 15th Ave SE Apt 301 (JR) ..... 250-6060
- ERNEST David M** 1455 25 St SE (GR) ..... 251-5162
- ERNST Brooke L**  
30800 County Rd 91 Neiva (SO) ..... 218-652-2042
- ERNEST Lisa E** 8032 Ebe St NW Lakes (SO) .....
- Lisa A** 1216 Oho St W St Paul (SO) ..... 651-457-0908
- Tracy J** 113 Benjamin St Jackson (JR) ..... 507-847-4617
- Zachariah J**  
1626 Michigan Ave SE Apt 206 (SR) ..... 253-9444
- ERNEST Jennifer L** 526 9th Ave N Apt 101 (SO) .....
- ERPSLUND Nichole A**  
3225 Maine Prairie Rd Apt 101 (SR) ..... 230-4574
- Theresa A** 16714 143rd Ave Watkins (PD) .....
- ERSTAD Nathan C**  
1500 1st St S Shertburns Hall (FR) ..... 255-2804
- ERTAC Dizem** Kumsal 15 Gulekin Sengor  
St Nicolas Cyprus (FR) ..... 392-228-1685
- Doqus A** 410 4th Ave S Apt 204 (FR) ..... 251-2457
- ERTZ Nicholas D** 800 11th St S Apt 207 (SO) ..... 229-0167
- ERVASTI Katherine A**  
1708 16th St SE Apt 24 (JR) ..... 230-7899  
Nathan A 919 5th Ave S (SO) ..... 259-9237
- ERWIN Jay T** 16475 133rd St Little Falls (JR) .....
- ESALA A Erik J**  
1540 Birchmont Dr Bemidji (FR) ..... 218-755-3691
- ESLUCKER Daniel C**  
3115 27th St E Tulsa (SO) ..... 918-742-6950
- ESPELHAUG Eric C** 718 8th Ave S Apt 105 (SO) .....
- ESSELMAN Jennifer M**  
Michael R 555 SE 2nd Ave Milaca (JR) ..... 255-2666
- ESTLING Tiffany M** 1111 7th Ave S Apt 105 (SR) ..... 230-0281
- ESTLUND Adam J**  
6863 Neeshon Circle Eagan (SO) .....
- ESTREM David M** Shert (FR) ..... 255-2731
- Patricia M** 40231 Elyota Way Onamia (JR) ..... 532-3491
- ETHEN Amber-Louise K** 1401 24th Ave S (SP) ..... 253-3896
- Cindy L**  
625 5th St S Apt 306 Waite Park (SO) ..... 529-8099
- Daniel J** Steam (SR) ..... 255-2469
- Marie W** 22369 45th Ave (FR) ..... 252-9141
- Janis K** 6656 Hilland Rd Royalford (FR) ..... 584-5236
- Zachary M** 22369 45th Ave (JR) .....
- ETTUS Nicole P**  
613 Pine Cone Dr Peitham (FR) ..... 218-346-6155
- EULL Grace L**  
18082 Rawlins St NW Elk River (SO) ..... 612-441-0647  
KARIM C 308 Circle Lane St Michael (SO) ..... 612-497-2343  
255-3513
- EUTENEIER Jennifer A**  
1815 15th Ave SE Apt 18 (GR) ..... 656-9570
- EVANS Aaron J** 3929 Scott Ave N Robbinsdale (JR) .....
- Gerard L** 1233 14th St SE #6 (SO) ..... 612-636-1361
- Geeta M** 405 Monac Ave Union City (FR) .....
- Jody A**  
3129 Three Oaks Ave Maple Plain (SR) ..... 612-479-2627
- Julie M** 502 Riverdale Dr NE (GS) ..... 251-7493
- Kacey W**  
13642 97th Place N Maple Grove (JR) ..... 763-420-8481
- Kimberly R** PO Box 275 St Joseph (SR) ..... 363-0155
- Kimberly R** 1115 4th Ave S (SR) ..... 255-3896
- Nancy W** 6468 380th St (PS) ..... 255-5538
- Terrace A**  
4715 Naxon Parkway NE St Michael (PS) .....
- Cheryl S** 8425 18th Ave S Bloomington (JR) ..... 952-854-2686
- Trevor M** 746 4th Ave SW Hutchinson (SR) ..... 587-7276
- EVANSON Timothy P**  
626 11th St S Apt 303 (SR) ..... 255-1136
- EVANOFF Daniel M**  
13933 13th Ave Canbyville (FR) ..... 240-4144
- Kimberly L** Shert (SO) ..... 255-2627
- Kristopher W** 627 5th Ave S Apt 101 (SR) ..... 202-8299
- EVIE James A** 395 5th Ave S Apt 305 (SR) ..... 252-2275
- James E** 1210 6th Ave S Apt 203 (SO) ..... 656-6894
- EVENS Amanda M**  
9415 Riverdale Dr Becker (SP) ..... 763-261-4937
- Debra D** 9415 Riverdale Dr Becker (JR) .....

**EVENS Lucas H**  
3895A Co Rd 29 Sauk Centre (FR) 352-6653  
**Shannelle C** 14299 210th St Cold Spring (SP) 685-4360

**EVENSEN Masha A**  
4112 N 65th Ave Brooklyn Center (JR) 255-3307  
**EVENSEN Andrew J** 11710 53rd Ave N Plymouth (JR) 255-3307  
**Jason M** 620 S Donnelly Litchfield (JR) 255-3307

**Everett Kristine L**  
1436 36th Lane Northeast Blaine (GR) 763-780-0693  
**Justin C** 1047 31st St SE Apt 19 (FR) 230-0298  
**Shelle R** 1701 32nd Ave N (SR) 253-9083

**EVERETT Kristine L**  
1436 36th Lane Northeast Blaine (GR) 763-780-0693  
**Scott C** 602 6th Ave S (SO) 230-1882

**EVERSON Heather J**  
525 5th Ave S Apt 202 (JR) 651-208-4551  
**Sara K** 315 4th Ave S Apt 304 (SR) 251-3172

**EWERS James J** 1577 2nd St Cold Spring (SR) 685-9665  
**EWALD Tara L** 67498 205th St Darwin (SO) 255-3818  
**EWERS Garrett E** 3825 Richter Ave (FR) 253-2375

**EWERT Heather A**  
1492 23rd St Apt 36 Becker (SR) 763-261-4101

**EWING Jesse**  
120 15th St Ct #106 Sauk Rapids (JR) 253-2287

**EXNER John J** 105 E 8th St Morris (JR) 255-2640  
**EXSTED Nathan D** Mitchell (SO) 255-3818

**EZIKE Nguzi R** Holes (FR) 255-3486

**F**

**FAANES Jennifer R**  
1520 Sherburne Dr SE Apt 112 (JR) 529-9905

**FABEL Laureale A** 3455 14th St N (GR) 253-3415  
**FABER Jacob R** Steam (FR) 255-7977  
**FABIAN M** 1577 2nd St Cold Spring (SR) 685-9665  
**Lynne M** 2nd St (FR) 255-2695  
**Scott B** 1540 143rd Ave Watkins (FR) 764-9172  
**Shirley D** 316 1st St N Cold Spring (SR) 685-9313

**FABIAN Eric E** 1720 N 33rd Ave (SR) 255-3547  
**FAC & Steam (FR)** 255-3556  
**FADYK Michelle M** Sherb (FR) 255-3729  
**FAGAN R** Holes (FR) 255-3309

**FAHEY Kathleen B**  
1200 2nd Avenue Rd Apt 130 (SR) 253-8172

**FAIDLEY Matthew P**  
3065 County Rd 144 SE Brainerd (PS) 218-825-8798

**FAIR Seth A** 424 8th Ave S (SR) 420-2395  
**FAITH Ryan A** 900 7th Ave S Apt 305 (JR) 251-4272  
**FAC & Steam (FR)** 625 3rd Ave S Basement (GR) 203-7244

**FALE Engana (SO)** 253-7244  
**FALK Carey L**  
320 Sunwood Park Dr Waite Park (SR) 252-8570  
**Erin L** 744 S 11th Ave Waite Park (SR) 253-7977  
**Mary M** 4002 Park Ave SE Bertuzzi (SO) 218-751-5115

**FALKNER Katrina A** 305 5th St N Sartell (FR) 654-8684  
**FALKOWSKI-SCOTT Amanda F**  
141 Mindy Lane Montrose (SO) 612-675-3654  
**FALL KATHA D** 1217 4th Ave S Apt 201 (JR) 253-3442  
**Sarah M**  
6072 Imhoff Ave SW Howard Lake (JR) 543-3599

**FALLDORF John D**  
3025 Main Prairie Rd Apt 305 (SR) 203-7328

**FALSHOUB Patricia A**  
15396 198th Ave Elk River (FR) 763-263-1376

**FANG Ching-Ho** 908 8th St S Apt 303 (SO) 203-1548

**FARAH Kimberly M**  
15396 198th Ave Elk River (FR) 763-263-1376

**FARHAN Sharita Hal** (SO) 218-768-4342  
**FARHAF Majid** 613 9th Ave S Apt 202 (SO) 255-4565

**FARLEY Chastity L**  
1001 School St Apt 302 Elk River (SR) 763-274-1064

**Jennifer**  
2172 Lake Hook Rd Hutchinson (SO) 587-4433

**Matthew D**  
1306 Moonview Dr Mound (FR) 612-472-6452

**FARLOW Erin E**  
1581 6th Ave N Maple Grove (SO) 763-416-4828

**FARMEN Heath D** 1526 16th Ave SE Apt 7 (SO) 229-0906  
**Thomas E** 1629 Michigan Ave SE Apt 207 (SR) 252-7389

**FARMER Mary L** SCSU 322 Stearns Hall (JR) 255-3326

**FARNSWORTH Rebecca**  
819 13th St S Apt 301 (SR) 229-8952  
**FARR Tiffany N** Mitch (FR) 255-3800

**FARRA Hazem**  
1212 Washington Memorial Dr Apt 327 (SR) 656-9991  
**FARRIS Angela C** 405 14th Ave SE Apt 2 (FR) 267-1286

**Cassandra R**  
921 18 1/2 St S Moorhead (SO) 218-287-1823  
**FARRIS Nicole K** Holes (FR) 255-3412  
**Todd** 438 8th Ave S Apt 2 (SR) 203-9294

**FARJUND Farjund J**  
315 4th Ave S Apt 304 (SR) 251-3172

**FASCHING Catherine S**  
6979 Clements Ave SW Montrose (GR) 763-575-3118  
**John D** 6979 Clements Ave S (SO) 229-9471

**FATTICCI Andrico J** 2922 3rd Ave E Hibbing (SO) 255-3326  
**Michael A** 2922 3rd Ave E Hibbing (FR) 255-3326

**FAULKNER Patricia A**  
1200 2nd Avenue Rd Apt 130 (SR) 253-8172

**Teague W** 807 4th Ave S Apt 1 (JR) 255-0791

**FAUNDEEN Hugh H** 3110 Santa Fe Trail (SP) 253-8027

**FAUST Adam D** 9106 Prestwick Ct Brooklyn Park (SO) 255-3326

**FAVAYILLE Mercy L** 2404 Meadow Court (FR) 253-6936  
**FEDA Loralee M** 1103 13th St S (SR) 240-9657

**FEDDER Kellie E**  
Route 3 Box 1421 Pine City (SR) 629-3825  
**Tracy** 35 24th Ave S (FR) 230-0837

**FEENK Nicholas L**  
1000 Irene Ave SE Willmar (GR) 235-0208  
**FELLA Jenna R** 1518 9th Ave S (SO) 255-7520  
**FEEL S** Holes (FR) 255-3307

**FEHN Melissa M** 4951 118th Ave NE St Michael (SO) 255-3775  
**Felt Joshua M** SCSU Mitchell Hall 83 (JR) 255-3326

**FEMMY M** 1560 E St Germann St Apt 187 (SR) 202-9601

**FELBY Brody R**  
8981 Woodhill Blvd Lakeville (FR) 612-469-5836

**FELEGY Christina L**  
1120 9th Ave S Apt 105 (SR) 229-2842

**FELLEGY Joshua J**  
605 5th Ave SW Little Falls (SO) 632-8613

**FELL J Jennifer B**  
1011 10th St International Falls (GS) 218-285-3695

**FELLMAN Angela C** PO Box 121  
50640 Evergreen Ave Rush City (SR) 358-4339

**FELT Adriane**  
1216 H 19 Shoemaker Hall (FR) 255-4638  
**Matthew C** 8th Ave S (JR) 240-8393

**FEMRITE Richard C**  
4530 Pond View Dr Big Lake (PD) 763-263-3634

**FENDERSON Theresa** Shoe (SP) 255-4314  
**FENNEL K** Holes (FR) 255-3307  
**FENNER Tama J**  
618 Parkering Ave SE Bertuzzi (GR) 218-444-6055

**FENSKE Chad D** 6913 230th St Randall (FR) 612-427-0918  
**FENSTERMAIER** 13227 123rd St Little Falls (GR) 632-5628  
**Ryan C** 519 Summit Ave New Ulm (FR) 529-8727

**FENSTRA Tam J** 310 4th Ave S Apt 306 (JR) 629-5287

**FENWICK Dustin J**  
6315 Algonquin Ave Anoka (SO) 612-427-0918  
**Cheryl A** 893 9th Ave SE St Stephen (JR) 255-3307  
**Marisa A** 42440 Co Rd 1 Rice (SP) 253-1338

**FERDEN Sara**  
652 Knopp Valley Dr Winona (SO) 507-452-8900  
**FERDUS Knopp Valley** Sherb (FR) 255-3711  
**FERDUS Knopp Valley** 719 8th Ave S Apt 206 (SO) 255-3711

**FERZUN A J**  
**FERGUSON Ashley A** Sherb (SO) 255-3618  
**FERNOLZ David R**  
1336 Autumn Dr NW Alexandria (SR) 763-5284

**FERNHOLZ Adam D**  
SCSU 419 Sherburne Hall (FR) 255-3118  
**Katherine A** 975 70th Ave SE Degraff (JR) 255-3118  
**Michelle L**  
1336 Autumn Dr NW Alexandria (SR) 763-5284

**FERRARO David F**  
150 Monroe St Big Lake (SO) 763-263-0509  
**Robert P** 2412 Meadow Court (SO) 230-2345  
**Robert P** 706 S B 1/2 St Virginia (SO) 230-2345

**FERRERTE Brian J** 100 8th St SE (SP) 230-3377

**FERRIAN Timothy P**  
1519 9th Ave S Apt 105 (SR) 229-0914

**FERRY Nicole M**  
1236 Park Ave S Minneapolis (GR) 612-827-4635

**FESSLER Gall M**  
15201 Upt St NW Ramsey (GR) 763-422-0593

**FETROW Thomas J** 7061 Hickory Dr Findley (FR) 255-3307

**FETTERLEY Christine M**  
1012 Fairview Hill Howard Lake (JR) 543-3599

**FETTERMAN Adam K**  
801 7th St S Apt 303 Waite Park (SP) 203-8948

**FETTIG Lauren C**  
1520 1112 Sherburne Hall (SO) 255-3642  
**FUCHT Nathan A** Mitch (FR) 255-2748

**FEULING Richard R**  
2151 Morningside Dr NE (FR) 252-1594  
**FEY Brian W** 1650 7th St SE Apt 101 (JR) 260-8385

**FIEBURNER**  
2339 Kingston Ave Maplewood (SO) 651-777-4461

**FIEDLER Amy L** 8664 360th St St Joseph (SP) 252-4111  
**Clint P** 41657 County Rd 2 Rice (FR) 252-6976  
**Joshua J** 302 3rd St Albany (SR) 645-7690  
**Lisa L** 1120 9th Ave S Apt 105 (SR) 229-0914  
**Melissa A** 2911 N 1st St Waite Park (JR) 259-6307

**FIELD Jacqueline M**  
623 19th St N Apt 204 Sauk Rapids (JR) 492-3945  
**FIELT Shannon M** 760 14th St S Apt 11 (SO) 230-4109  
**Charles E** 2963 S Coon Creek Dr Andover (JR) 255-3307

**PIERCE Genos D**  
RR 3 Box 3411 Pine City (SR) 629-6926

**FIERT Adriane R**  
1540 E St Germann St Apt 187 (SR) 202-9601

**FIGI Katie L** 9228 Poplar Bridge Rd Bloomington (FR) 255-3527

**FILOSO Rocco**  
15109 Dunwood Tr Apple Valley (SP) 952-322-4681  
**FINCHER Mitchell** Shoe (SP) 255-4307

**FINDER Jennifer B** 627 2nd Ave S Apt 201 (JR) 202-9646  
**FINDERS Molly J** 1017 17th Ave S (FR) 203-7401

**FINGER Jeffrey J** 940 Waterlomon Green Bay (SO) 983-5959

**FINK Almee R** 19334 105th Ave Micaea (FR) 983-5959  
**Jennifer L** 1540 E St Germann St Apt 187 (SR) 202-9601  
**Kim M** 1361 13th Circle  
Apt 301 Sauk Rapids (SR) 202-599-072  
**Rebecca L** 23712 150th St Paynesville (JR) 453-7095

**Stephanie J**  
1540 E St Germann Ave Chaska (SR) 612-448-2027  
**Tracy L** 907 3rd St N Cold Spring (SO) 255-3307

**FINKOWSKI Peggy L**  
15573 Kowas St NW Andover (SR) 612-422-0257

**FINN Kelli A**  
5442 142nd Ave NW Ramsey (SO) 612-421-7132

**FINNEGAN Katherine B**  
SCSU 110 Mitchell Hall (FR) 255-2692  
**FINNEY Brett D** 2510 Islandview Dr (SR) 366-7001

**FINNER Dawn R** 71 8th Ave S Apt 201 (SO) 230-2215

**FINNES Laura A** 1465 N 12th Ave #16 (FR) 255-3307

**FINNESSY Luke M**  
1911 Rainbow Dr Plover (FR) 715-344-4910  
**FINNEY D** 2510 Islandview Dr (SR) 366-7001  
**FINNESS Leslie S** 4536 Towar St Edina (GS) 253-6378

**FIORITO Ryan T**  
3040 Dupont Ave S Minneapolis (FR) 612-825-5859

**FIRK Mitchell** Shoe (FR) 255-3307

**FISCHBACH Brad E** 5200 15th Ave SE (FR) 251-8135  
**Greg M** 5200 15th Ave SE (SO) 251-8135

**FISCHER Abbey R** Sherb (FR) 255-2773  
**Chad F** 5200 15th Ave SE (SO) 255-8460  
**Chad F** 5200 15th Ave SE (SO) 230-4217

**Elena**  
1816 Jersey Ave S St Louis Park (FR) 612-545-6002  
**Emily C** 16794 75th St NE Oak Park (SP) 366-7001  
**Jason A** 8454 County Rd 147 Kimball (SR) 393-7565  
**Jason A** 2623 Clearwater Rd Apt 202 (SR) 656-5861

**Jennifer E** Holes (FR) 255-3325  
**Jennifer K**  
1540 E St Germann Bay Big Lake (SR) 763-263-1297

**Jeralyn S**  
32068 Lever St NE Cambridge (GS) 763-689-3703

**Julie M** 3232 County Rd 136 (SO) 258-0893

**FISCHER Karen M** 36416 245th Ave Albany (JR) 656-1448  
**Mark D** 411 5th Ave S Apt 303 (JR) 90200 656-1448  
**Ryan M** 411 5th Ave S Apt 303 (JR) 90200 656-1448  
**Ryan M** 411 5th Ave S Apt 303 (JR) 90200 656-1448  
**Sarah L** 302 8th Ave S Apt 202 (SR) 624-2879  
**Terese J** 131 Harsey Ave Mora (GR) 679-9153

**FISH Damian C** 3212 Park Circle (JR) 251-5324  
**Jon** 201 Mitchell Circle Duluth (JR) 218-724-2372  
**Neil H** (SR) 255-3307  
**Paul J** 32747 65th Ave (SP) 259-0862  
**Susan A** 12888 Nighthalinge St NW 763-755-8260

**FISHER Andrea J** (FR) 255-3385  
**Amaya M** 2729 40th St N Sartell (FR) 259-0784  
**Anne M** 1415 Pinefield Court 651-429-4720  
**White Bear Lake (FR)** 651-429-4720  
**Brian J** 560 27th Ave S Apt 303 Waite Park (SR) 252-9581

**Jason M** 15809 Grand Ave NW Clearwater (SR) 763-263-0771  
**Jessica M** 17957 57th St Becker (SP) 763-263-0771  
**Jillian M** 411 5th Ave S Apt 301 (SR) 259-1055  
**Karl M** 8045 Devitt Ave NW Maple Lake (SP) 953-3429  
**Krista L** 8534 Farwell Dr SW Waukegan (JR) 612-477-4344

**FISKNESS Carl L** 422 4th Ave S Apt 304 (SR) 229-0521  
**Ingrid E** 311 Pine St SW New London (JR) 354-4742

**FITCHE Pamela S**  
1012 330th St Tamarack (GS) 218-768-2093

**FITZER Aimee J**  
7071 Basswood Lane Rockford (SR) 255-3372

**FITTERER Angela F** Sherb (FR) 255-3372

**FITZE Timothy D**  
1012 330th St Tamarack (GS) 218-768-2093

**FITZGERALD Lucas L** Shoe (FR) 255-4648

**FITZARRINI Christopher R**  
805 Halliday Rd (SO) 252-4297  
**Jaclyn K** 428 43rd Ave S (SR) 255-2349

**FITZPATRICK Kevin J** 220 High Dr Sartell (SR) 255-2349

**FITZPATRICK-FISCHBACH Starlene**  
W4113 49th St Mauston (JR) 608-847-6803

**FITZSIMONS Rhonda**  
2015 Crescent Ridge Trail (PD) 654-8101

**FITZDHEIM Brandon J**  
1228 Willow Dr Aberdeen (SO) 605-229-1257

**FJELSTAD Sarah E** Mitch (FR) 255-3286

**FLADEN Levi**  
PO Box 255 2463 Ivory St Mora (SO) 679-9593  
**FLADEBOE Jay O** Sherb (FR) 255-3579  
**Joshua C** 615 Fulton St SE N392 Pioneer 612-301-4246

**FLADUN Paul S**  
PO Box 201 Sauk Rapids (SO) 251-0764

**FLAHERTY Stacie L**  
1005 Anna Ave Sartell (FR) 253-9313  
**Kevin N** 423 9th Ave S (JR) 230-2127  
**Kevin T** 1511 1st St N Andover Hills (SO) 230-5168  
**Sarah K** Sherb (FR) 255-3719

**FLANDERS J L**  
20051 262nd Ave NE Paynesville (JR) 243-3453  
**Kevin J** 221 9th St NE Apt 201 Long Prairie (GR) 763-263-1376

**FLANNAGAN Stacey L** Bertion (JR) 255-3500  
**FLANNERY Amber M** Shoe (FR) 255-4639  
**FLANNIGAN Shannon M** Steam (FR) 255-3562

**FLANNERY Ryan R** Case (FR) 255-4454

**FLAHERTY Kelly**  
RR 3 Box 652 Webster (FR) 605-784-3496

**FLAVIN Brian R**  
9060 162nd Lane NW Ramsey (JR) 763-441-7645

**FLAUBACHER K** 1816 Greenwood St Brainerd (JR) 230-5127  
**Katie L** 391 2nd St (JR) 251-5073  
**PO Box 16085 St Louis Park (SR)** 612-532-1121

**FLAISCHACKER Michael J**  
SCSU 6108 Stearns Hall (FR) 229-7596  
**Richard J** 800 11th St (FR) 229-7596

**FLAISCHMAN Paul R**  
21060 Victory Lane Taylors Falls (JR) 651-465-4906  
**FLAISCHMAN Eric R** 1808 Kings Way (SR) 253-9515  
**FLAISCHMAN Julia** 1700 Michigan Ave SE Apt 305 (SO) 230-0793  
**FLETCHER Paul G** 430 12th St N Sartell (FR) 252-1612  
**FLICK Naomi M** PO Box 236 Dassel (GR) 275-2623

**FLIGGE Pastel A** 1121 8th Hill MSU 218-236-3122

**FLINCK Michael S** SCSU 685 Stearns Hall (JR) 229-7596

**Theresa M**  
30637 Olson St #202 Pequot Lakes (GR) 218-568-5258  
**FLINCK Michael S** Shoe (FR) 255-4325

**FLINCK Craig**  
8390 Pleasant View Dr Mounde View (JR) 612-786-1757

**FLOHRS Jeffrey L** 817 8th Ave S Apt 204 (JR) 229-2740  
**FLOHRS Natalie M** 310 8th Ave S Apt 102 (SR) 529-9481  
**FLORES J** 1700 Michigan Ave SE Apt 305 (SO) 230-0793

**FLOOR Erin A** 929 5th Ave S (SR) 255-3307  
**Tara L** 428 6th Ave S (SO) 230-4220

**FLOREK Jamie L** 2623 5th Ave N Sartell (SR) 255-3307  
**Jarek R** 835 56th Ave (SO) 255-3307  
**John A** 835 56th Ave S (SR) 612-955-2794  
**Katie E** 835 60th Ave SE (SO) 251-4110

**FLORELL Joshua D**  
16548 Dakota St NW Andover (GR) 612-712-8437  
**John A** 726 726th Ave S (SO) 255-3307

**FLOWERS Douglas N**  
29334 580th Ave Litchfield (PD) 693-3921  
**FLUTO Michelle R** 917 19th Ave S (JR) 203-7667

**FLOYD Angela L** Sherb (FR) 255-3307  
**Aron R** SCSU 703B Bertion Hall (SR) 255-3576  
**Brendan O**  
2100 Ighatow Ave St Paul (FR) 612-644-3090  
**Eric** 708 16th St SE Apt 16 (PD) 230-1222  
**Joshua R**  
14279 Vintage St NW Andover (SO) 763-427-6557  
**FNU Meliani AJ** 23rd Ave N (GR) 229-4549  
**FNU Megan N** Sherb (FR) 255-3705

**FOFANA Martine**  
1326 N 13th St Circle Sauk Rapids (FR) 255-3307

**FOGEL Christine R** 530 3rd St NE Apt 101 (JR) 229-2934  
**FOLT Alan P** 5377 Lawlor Beach Rd Willmar (JR) 235-4741  
**FOLY Kristianne L** Steam (FR) 255-4240

**FOLEY Kate P**  
N1151 Callahan Rd Tomahawk (JR) 715-453-2407  
**Lewis D** 315 6th Ave S #4 (FR) 255-3307

**FOLKERTS Mamie L** 411 7th Ave S Apt 101 (SR) 654-1574  
**FOLKSTAD John C** 227 18th Ave N (GR) .....  
**FOLLAND Johanna A**  
 1811 18th St Southeast Apt 18 (FR) ..... 230-0681  
**FOLSOM Joseph M**  
 515 Northwest Dr Hudson (GS) ..... 651-602-7803  
**Katherine R**  
 505 13th Ave NW New Brighton (JR) ..... 651-833-4706  
**FOLVEN Kenneth C** 8573 Quasarland Lane N  
 Maple Grove (JR) ..... 763-494-5177  
**FONG Ya-Wen** 903 Wagon Wheel Ave SE  
 Apt 511 Minneapolis (FR) ..... 612-378-3496  
**FONJ Joseph M** 421 2nd St Sauk Rapids (SO) .....  
**FONTANA Benjamin M** Mitch (FR) ..... 255-2402  
**FOO Aee L** 1501 7th Ave S Apt 302 (SR) ..... 202-0862  
**FOOT A** 410 4th St S Apt 202 (SR) ..... 202-97116  
**Shoon Y** 1111 7th Ave S Apt 106 (SR) ..... 229-7514  
**Wen S Shoe (JR)** ..... 255-4497  
**FORBES Ryan S**  
 1507 1/2 Underhill St NW Andover (JR) ..... 612-427-3280  
**FORCADO Laura R**  
 415 NW 25th St Rochester (SR) ..... 507-282-8783  
**FORCIEA Ailynson S** 9370 Rich Valley Boulevard  
 Inver Grove Heights (SO) ..... 651-552-2166  
**Forer K** Mitch (FR) ..... 202-9732  
**Martin D** 410 4th St S Main Floor (SR) ..... 229-9462  
**FORDYCE Rebecca S** 2800 172nd St SE Atwater (JR) .....  
**FORESTER Mandy J**  
 817 6th Ave S Apt 204 (JR) ..... 229-2740  
**FORLENZA Aiana K**  
 2511 GCSU Steamers Hall (FR) ..... 255-3568  
**FORMAN Christopher A**  
 850 Driftwood Dr Apt 300 (SR) ..... 229-9080  
 903 Center St Manning (GR) ..... 712-655-3889  
**FORMANLS** Mulberry Rd (SR) ..... 255-8215  
**FORMO Tessa M** 817 6th Ave S Apt 203 (FR) ..... 223-0498  
**FORMOSA Anthony V** 7225 Hemlock Lane N  
 Apt 210 Maple Grove (SR) ..... 763-424-8557  
**FORNER Amie L** 327 7th Ave S Apt 302 (FR) ..... 203-8176  
**FORNER T** 710 1st St S Cold Spring (SR) ..... 651-3716  
**Teressa L** 625 14th St S Apt 202 (SO) ..... 229-9799  
**FORREST Amber M**  
 1520 Sherburne Dr SE Apt 101 (FR) ..... 202-1274  
**FORSBERG Jamie L** 1026 SE 8th Ave (SR) ..... 255-5155  
**Forst B** Banks (SR) ..... 255-2491  
**Jeffrey D** 18305 20th Ave N Plymouth (JR) .....  
**Jennifer S** 1026 8th Ave SE (SO) ..... 255-5155  
**FORSELL Jennifer P**  
 1026 8th Ave SE (SO) ..... 255-5155  
**FORSYTH Mallory L** Holes (FR) ..... 255-2583  
**FORSUND Jessica A**  
 1017 Oakwood Terrace Champlin (JR) ..... 612-422-0837  
**FORMAN Joseph P** 250 4th St Kokato (SO) ..... 286-5808  
**FORSTER Daniel J**  
 152 Albany (SP) ..... 845-4622  
**Jeffrey G** 32598 5th Lake Rd Avon (SP) ..... 845-2637  
**FORSTNER Jeffrey P**  
 439 13th Ave S Sauk Rapids (JR) ..... 654-1383  
**FORSY Andrew J**  
 3637 Jefferson St NE Cambridge (SP) ..... 763-689-5155  
**Forst Katie J** 1445 3rd St SE Apt 104E (SR) ..... 259-4281  
**FORTE Anne E** SCSU Steamers Hall (FR) .....  
**FORTNER Jill S**  
 4000 1st Ave Blvd Anoka (PD) ..... 763-427-4582  
**FORTSON Christine A**  
 6867 Jenkins Ave NW Annandale (SO) .....  
**FOSLIEAN Stacey J** 614 8th St S (SO) ..... 529-9946  
**FOSS Amanda L** 6149 Hwy 25 P O Box 411 Foley (SR) .....  
 Erica A 8150 Hwy 25 P O Box 422 .....  
 Brooklyn Park (FR) ..... 763-560-9518  
**Jason S** 14209 15th St SW Kokato (FR) ..... 286-2210  
**Kristin M** 17190 35th St NE Foley (PD) ..... 255-2680  
**Justin M** 750 Penn St #101 Foley (SR) ..... 968-8913  
**Michelle K**  
 7808 Teasman Dr Brooklyn Park (SR) ..... 612-566-2027  
**FOSSAN Joshua P** 817 6th Ave S Apt 201 (SO) ..... 253-8678  
**FOSSUM Kimberly A**  
 4250 N 48th St Plymouth (SO) .....  
**Nicholas J** SCSU 206 Holes Hall (FR) .....  
**FOSTER Christine A**  
 2748 Brookdale Court Brooklyn Park (JR) ..... 763-560-7947  
**Jeremy R** Case (FR) ..... 255-4336  
**Jeffrey R** Case (FR) ..... 255-4513  
**Rebecca L** 4220 95th St NE Sauk Rapids (SO) ..... 656-5633  
**FOSTER WOLD Aron** 405 1st St S (FR) ..... 255-3679  
**Lindsey R** 311 3rd St SW Willmar (SO) ..... 235-9488  
**FOUNTAIN Rachael L**  
 721 2nd Ave NW New Brighton (GR) .....  
**FOURTE** Leah J 1024 Borgess Ave N (JR) ..... 854-1846  
**FOURNIER Judy R** Box 504 Abner (SR) ..... 845-4394  
**FOULNER Matthew R**  
 575 Broadway St Prairie Du Sac (FR) ..... 608-643-4379  
**FOX Alan K** 5532 25th St Princeton (JR) ..... 255-3593  
**David J** Benton (FR) ..... 255-3593  
**Heather J** 112027 Warner Circle Chaska (SR) ..... 612-448-3371  
**Heather J** 1445 Whisperwood Trail  
 1400 Bear Lake (GR) ..... 612-429-8311  
**James L**  
 824 Crofoot Ave NW Buffalo (SO) ..... 612-684-1397  
**John A** 8532 25th St Princeton (GR) ..... 612-389-8491  
**Katie J** Sherr (FR) ..... 255-2678  
**Michael P**  
 1211 Hall Ave Breckenridge (FR) ..... 218-643-2793  
**William E** 515 N 13th St Sartell (JR) .....  
**FOY Amanda B**  
 1026 1st St SE Bloomington (SR) ..... 952-832-5314  
**FRACASSI Angela M**  
 1248 E St German St Apt 307 (JR) ..... 267-3700  
**FRALEY Sean A** Steam (JR) ..... 255-2315  
**FRALEY Elizabeth A**  
 1133 Ridgely Rd, Markato (SO) ..... 507-386-1769  
**FRANCESCHELLI Natalie R**  
 19267 Euclid Path Farmington (FR) ..... 651-460-3611  
**FRANCIS Casey M** 5017 Quebec Ave New Hope (JR) .....  
**Marie E** P O Box 274 Brainerd (SR) .....

**FRANCIS Nicole D** 914 6th Ave S Apt 310 (SO) .....  
**FRANK Andrew J** 1111 7th Ave S Apt 203 (JR) ..... 224-3953  
**Andrew K** 3446 Cummings Ave Eau Claire (JR) .....  
**Celestine R** 33438 Cedar Cliff Rd Redwood Falls (SO) .....  
**Daniel H**  
 4290 Deerwood Lane Plymouth (SO) ..... 612-559-0083  
**Daniel J** 1415 33rd Ave S Apt 4 (SO) ..... 529-9460  
**Emily J** 18090 53th St NE Foley (SR) ..... 568-7841  
**Halli N** 3411 22nd St S Apt 106 (SP) ..... 259-6046  
**Jason D** Holes (FR) ..... 255-3371  
**Jolene J** 222 9th Ave S (SR) ..... 259-1113  
**Peter J** 2315 Aubrecht Ave Roseville (FR) ..... 651-484-8668  
**Susan M** 1485 12th Ave N #17 (FR) ..... 230-3226  
**Tracy L** 514 2nd St Cold Spring (JR) ..... 685-8235  
**FRANKLIN Bryan L**  
 8300 County Rd 116 Hamel (SR) ..... 612-478-6049  
**Matthew G**  
 537 St Andrews Dr Apt B Waite Park (JR) ..... 253-8617  
**Nicholas J** SCSU Sherburne Hall 410 (FR) ..... 255-2737  
**FRANKS Lisa M** 901 S 5th Ave (SR) ..... 251-5073  
**FRANSEEN Christopher L**  
 309 14th St SE Apt 3 (FR) ..... 240-8842  
**FRANSEN Michael J**  
 601 7th St S Apt 107 Waite Park (SO) ..... 230-0610  
**Travis W** Shoe (FR) ..... 255-4391  
**FRANZEN Amie M**  
**FRANZEN Amy R**  
 1211 Sherburne Dr Apt 304 (JR) ..... 252-7119  
**Nicholas L** 1500 Sherburne Dr Apt 304 (JR) ..... 252-7119  
**FRASCONE Nikki M**  
 12957 S 40th St Stillwater (SO) ..... 651-439-7927  
**FRASER Amy**  
 2811 GCSU Way Apt 101 (SO) ..... 203-1182  
**FRATZKE Luke A**  
 29848 County Rd 50 Cold Spring (SR) ..... 230-0089  
**FRATZKY Reed A** 744 18th Ave S (SR) ..... 420-9140  
**FRAY Kristine E** Holes (FR) ..... 255-3657  
**Kara J** Shoe (SO) ..... 255-3657  
**Maple L** 1615 15th Ave SE Apt 302 (SP) .....  
**FREBERG David W** 201 S 12 St Benson (GR) ..... 843-3268  
**FRECHETTE Amanda J**  
 1026 8th Ave S (JR) ..... 202-0309  
**Andrew R** 3005 20th St S (SO) ..... 252-9419  
**Natasha M** 821 8th Ave S (SR) ..... 230-2065  
**FREDERICKSEN Chad-Erik R** Sherr (FR) ..... 255-2755  
**FREDERICKSEN James S**  
 28 3rd Ave NE Apt 303 (JR) ..... 654-9374  
**Kimberly J** Mitch (JR) ..... 255-2744  
**FREDERIKSEN Nathan J** Holes (FR) ..... 255-2343  
**FREDRICKSON Karl A**  
 140 Washington Memorial Dr Apt 301 (SR) ..... 654-8898  
**FREDRICKSON Aaron S**  
 19433 24th Ave NW Elk River (FR) .....  
**Abigail R** Shoe (SO) ..... 255-4349  
**Eric D** 1522 6th Ave NW Rice (SO) ..... 202-8004  
**Eric M** 1804 16th St SE Apt 4 (SR) ..... 654-0592  
**Nina L** 309 5th Ave S Apt 301 (JR) ..... 230-1900  
**Thane R** 425 Navajo Rd Medina (FR) ..... 763-478-5000  
**Stephanie M** 8258 Kinglake Rd Bloomington (SR) ..... 612-946-1862  
**FREEBERG Mary K** 315 9th Ave S #3 (SO) .....  
**FREEBURG Heather J**  
 600 12th St S Apt 103 (FR) ..... 203-9469  
**FREEDERICK Angela M** Sherr (FR) ..... 255-2765  
**Shelby Julia M** 511 8th Ave S (SO) ..... 202-1052  
**Shelby R** 9250 Old Cedar Ave S #127  
 Bloomington (FR) ..... 612-237-3695  
**FREEDERICK Tara M** 614 8th Ave S (JR) ..... 654-0778  
**FRIERMUTH April L**  
 3832 16th St E Rosemount (SR) ..... 651-438-9217  
**FRIHAMMER Troy T**  
 1301 22nd Ave NE Rice (JR) ..... 393-2387  
**FRIEDRICH Craig R** 803 3rd St SW Austin (JR) ..... 507-437-5656  
**FREITAG Alisha H** Sherr (FR) ..... 255-4303  
**Anna L** Shoe (FR) ..... 255-4303  
**Elizabeth A**  
 11844 Narcissus St Coon Rapids (SR) ..... 763-421-9589  
**Erica M** Holes (FR) ..... 255-2448  
**FREMSTAD Jason D** 1529 Pattison Rd (SR) ..... 230-1203  
**FRENCH Adam M** 1708 18th St SE Apt 5 (SO) ..... 230-4244  
**Brian T** Sherr (FR) ..... 255-3577  
**Elizabeth A** 1636 16th St SE Apt 5 (JR) ..... 229-9355  
**FRERICHS Sarah L** Shoe (FR) ..... 255-2837  
**FRERICHS Angela M**  
 560 16th Ave S Apt 305 Waite Park (JR) ..... 251-6834  
**Jessica R** 205 W 5th St Randall (FR) ..... 749-2421  
**FREIRICKS Jessica K**  
 1026 8th Ave S (JR) ..... 654-0778  
**Lisa L** 1710 Michigan Ave SE Apt 9 (JR) ..... 259-0280  
**FRERK Tracy L**  
 378 Cimarron Rd Apple Valley (JR) ..... 612-454-7376  
**FREESTRATER Julia M**  
 125 10th Ave SE Apt 107 St Joseph (SR) ..... 363-1776  
**FRETTE Allison L** Steam (FR) ..... 255-3544  
**FREUDENRICH Mark A** 525 14 St S Apt 1 (SR) ..... 255-3726  
**FREUND Ashley M** Shoe (SP) ..... 255-2726  
**FREY Jennifer D** Shoe (FR) ..... 259-8972  
**Michael E** 1516 1st St S (JR) .....  
**Michael R**  
 8932 Nugent Ave NW Annandale (JR) ..... 274-2127  
**Shirley M**  
 6832 Nugent Ave NW Annandale (SO) ..... 274-2127  
**FRIBERG Erica D** Mitch (FR) ..... 255-2722  
**FRIEDL Lauren J**  
 1215 253rd Ave NW Zimmerman (JR) ..... 612-856-4249  
**FRICKE Amanda M** 2516 Friendship Lane Burnsville (SR) .....  
**FRIE Christina E** 237 36th Ave N (FR) ..... 259-0242  
**Jeffrey J** 541 2nd Ave S Waite Park (SO) ..... 203-7437  
**Michael J** Shoe (JR) ..... 255-4178  
**FRIDLAND Steven L** Steam (FR) ..... 255-2310  
**FRIEDRICH Sarah J**  
 1015 2nd St S Cold Spring (SR) ..... 685-7370  
**FRIEDRICH Craig R**  
 1026 8th Ave S Apt 1 Cold Spring (FR) ..... 252-4841  
**Jennifer J** 547 11th Ave NE Spicer (SR) .....  
**Jessica M**  
 300 112 Ave S Apt 1 Cold Spring (JR) ..... 685-4944  
**FRIEDRICHS Jodi L**  
 1622 Avon Park Sauk Rapids (SP) ..... 255-1636

**FRIEDRICHS Sarah T** Benton (SO) ..... 255-3471  
**FRIEDT Seth M** 626 11th St S Apt 302 (SR) ..... 259-0590  
**FRIEDT Brent K** 329 8th Ave S Apt 102 (JR) ..... 254-0179  
**FRIEMOTH M** Andrea S Holes (FR) ..... 255-2359  
**FRIENSDHUH Katie L** Sherr (SO) ..... 255-3660  
**FRIEND Allison L** P O Box 59 Kandiyohi (JR) ..... 255-2676  
**Casey J** Mitch (FR) .....  
 1020 8th Ave N Apt 17 Sauk Rapids (JR) ..... 529-0890  
**FRIETSCHE Kristen K** Steam (FR) ..... 255-3550  
**FRIGGE Rebecca A** 1810 8th Ave SE (SO) .....  
**FRIGO Benjamin D**  
 2933 Colburn NW Buffalo (FR) ..... 763-682-7049  
**FRIKKEN Brent W**  
 40797 Co Rd 32 Belgrade (JR) ..... 254-3622  
**FRISCHMANN Nancy R**  
 1026 8th Ave N Sauk Rapids (PS) ..... 252-5937  
**FRISCHMANN Aleksei G** 9718 Hiogo Ave N Monticello (JR) .....  
**FRISK Jeremy R** SCSU 919 Sherburne Hall (SO) ..... 255-2539  
**Michelle A** 214 4th Ave S Apt C2 (JR) ..... 229-1830  
**FRIETSCHES Chad M** 885 13 1/2 St SE Rochester (JR) ..... 255-3290  
**FRITTS Michael A** Sherr (SO) ..... 255-3290  
**FRITZ Amanda R** 3065 42nd St SE (FR) ..... 253-4925  
**Daniel R** 1228 NE 18th Ave Aberdeen (SR) .....  
**Jason R** 30 1/2 5th Ave S Apt 1 (JR) ..... 203-7357  
**John M** 1500 Sherburne Court Apt 314 (JR) ..... 259-0380  
**Karen D** 1519 2nd Ave SE Apt 303 (SO) ..... 255-4179  
**Mark M** Case (SR) ..... 255-4428  
**Monica A** 506 N Star Cir Sartell (GR) ..... 202-1051  
**Shabazz S** 621 7th Ave S Apt 2 (SR) ..... 230-4077  
**Rebecca L** 411 8th Ave S (SR) ..... 230-2065  
**FRITZ D** Vicky  
 41058 31st St Belgrade (FR) ..... 697-5618  
**FRODL Brett J**  
 7673 SW 18 St Owatonna (JR) ..... 507-451-3297  
**FROST Kristina M** 1270 30th St SE Moundock (SO) .....  
**Michael J**  
 1091 25th Ave Cumberland (JR) ..... 715-822-8461  
**Nathan R** Holes (FR) ..... 255-3507  
**FROELICH Anna C**  
 1991 Dayton Ave Saver Rd Dayton (SO) ..... 612-427-5705  
**Robln L** 612 Watab Court Sartell (SR) .....  
**FROEMER Triah N** Mitch (FR) ..... 255-3963  
**FROHMAN Nikki J** 650 1st St SE Apt 2 (JR) ..... 654-6582  
**FROLAND Katie M**  
 1818 16th St S (SO) ..... 230-2214  
**FRONK Jason W** 801 6th Ave S (SR) ..... 230-2203  
**FROST Katie G** Steam (FR) ..... 255-2415  
**Nicholas C**  
 1026 8th Ave SE (SO) ..... 763-420-6823  
**Robert D**  
 401 Sibley St Apt 22 Paul (FR) ..... 651-292-8303  
**FROST-FREIBORG Gina J**  
 1452 158th Ave NE Spicer (SO) .....  
**FRUTH Dawn A** SCSU Meadows Dr  
 Apt 107 Waite Park (GR) ..... 240-2072  
**FRYHLING Amanda R**  
 1020 Porter St Clearwater (SP) ..... 558-2803  
**John T** 1050 Porter St Clearwater (JR) ..... 558-2803  
**FRYK** SCSU Steamers Hall (FR) .....  
**FRYSLEY Megan L** 846 N Lake Dr Watertown (SO) .....  
**FUCHES Katie M** Mitch (FR) ..... 255-2720  
**FUCHS Cheryl L** 10601 Smeltz Rd  
 Apt 226 Minnetonka (GS) ..... 952-938-3718  
**Christopher R**  
 1945 Benton Dr N Apt 41 Sauk Rapids (FR) .....  
**Christopher R**  
 1209 4 1/2 Ave N Sauk Rapids (FR) ..... 252-8208  
**Janne R** 49 14th Ave NE Apt 203 (JR) ..... 251-2299  
**Rebeah L** 405 1st St S (SR) ..... 252-6395  
**Ryan W** 216 5th Ave S Sauk Rapids (FR) ..... 252-6395  
**Victoria M**  
 110 15th Ave N Apt #314 Waite Park (FR) ..... 230-3316  
**FUECKER Andrew Adam** 398 3rd Ave S (FR) ..... 251-2390  
**FUCKERT Christopher A**  
 17649 121st Ave Kimball (SR) ..... 398-7327  
**FUHRMAN Michael B** Holes (FR) ..... 255-2634  
**Sean A** Steam (SO) ..... 255-3332  
**FUHRMAN Matthew J**  
 420 8th Ave W #56 Alexandria (PD) ..... 762-2511  
**FUJIKAWA Saki** Hill (FR) ..... 255-4536  
**FUJINAGA Ai** 1010 6th Ave S Apt 101 (JR) ..... 259-8768  
**FUJIMAMI Satsuo** 914 6th Ave S Apt B7 (SR) ..... 203-9185  
**FRY G** 521 3rd Ave S (SR) ..... 420-7130  
**Jennifer O**  
 4577 Medley Lane NE St Michael (JR) ..... 763-497-1446  
**Leah A** 3075 Maine Prairie Rd Apt 207 (JR) .....  
**FULTON Julia J**  
 1026 8th Ave S (JR) ..... 389-1235  
**Ryan E** Mitch (FR) ..... 255-2402  
**Sergis Jonathan L** Shoe (FR) ..... 255-4661  
**Fura L** 1605 7th St SE Apt 204 (SR) ..... 229-8760  
**FUNGARD Tracy L** 10638 Cottonwood St NW  
 Coon Rapids (FR) ..... 763-757-7748  
**FUNG Cze L** 1014 E St German St Apt 25 (SO) ..... 420-3664  
**FUNK Matthew D** 233 N Hill Marshall (SO) ..... 507-537-4936  
**FUNT Tracy L**  
 1026 8th Ave S (JR) ..... 616-5740  
**FURAN Shannon L** 500 12th St S Apt 406 (SO) ..... 656-9998  
**FURLONG Matthew J** Shoe (FR) ..... 255-4323  
**Pamela K**  
 8932 Nugent Ave NW Elk River (SP) ..... 763-441-2620  
**FURMAN Angela M**  
 2911 Maine Prairie Rd #309 (FR) ..... 255-5400  
**FURST Christine A** 7 Rivercrest Dr Apt 201 (SR) ..... 656-0264  
**FURSETH David**  
 256 2nd Ave S (JR) ..... 218-897-5708  
**FURLAND Matthew G**  
 12725 313th Ave Princeton (GR) ..... 763-389-5175  
**FUSSY Stephanie J**  
 1026 8th Ave S (JR) ..... 203-9921  
**Trisha A** (PD) .....  
**FUTRELL Matthew S** Case (FR) ..... 255-4478  
**FYTEN Gwen J** 525 Robert St Pierz (SO) ..... 468-2196

**GABEL Andrew T** 423 Stigma Hall (FR) .....  
**Craig J** 607 9th Ave S Apt 205 (SO) .....  
**GABLER Christian** Shoe (SP) ..... 255-4393

**GABRAWY Marlann M**  
116 14th St S Apt 26 (SR) 251-6698

**GABRIEL Chik Kim M** (FR)  
Tracy M Shoe (FR) 255-3646  
1400 17th St SE (FR) 255-4381

**GABRIELSON Gina C** 66002 CSAH 11 Litchfield (JR)  
Jessica K 322 W Walshe St Litchfield (SR) 593-7785

**GABRY Ryan D** 1115 Weyzata Dr S Wayzata (GR) 612-476-2868

**GACHNE Cheryl L**  
7814 157th Ave NW Ramsey (SR) 763-427-3604

**GACKE Ryan E** #103 St Joseph (SO) 369-7628

**GADE April C** Mitch (FR) 255-3769

**GABELL Elizabeth M** 6620 17th St SE (SO) 420-7565

**Gaelle Melissa S** 2805 S Co Rd 12 Freeport (JR) 997-3566

**GAETZ Adam C** 1557 8th Ave SE (JR) 255-6219

**GAFFNEY Benjamin J** 1227 4th Ave S (SO) 656-9913

**Gayley Hayley A** 326 S 4th Ave (JR) 255-4681

**Samuel S** 915 4th St N (JR) 255-1216

**Sean T** 302 6th Ave N (JR) 255-4266

**GAGGY Kara E** 511 5th Ave SE (JR) 203-7735

**GAGNE Andrea J**  
Apt #8 1804 Michigan Ave SE (JR) 202-5950

**GAGNELIUS Jenna L**  
6001 County Rd 50 Big Lake (PD) 763-263-2853

**GAGNON Kelly E** 1460 5th Ave S Apt 104 (FR) 202-0407

**Tom R** Steam (JR) 255-2368

**GAGSTETTER Jeff M**  
1849 Darnell Rd Eden Prairie (SR) 952-944-3411

**GAIH Kelly J** 751 21st Ave N (SR) 230-0375

**Kyle S** 332 N 8th Ave W Melrose (SR) 259-8886

**GAIDA Jonathon D** 1944 Tyrol Dr (FR) 259-8866

**Michael J** 1944 Tyrol Dr (FR) 259-8886

**Stephanie L** Holes (JR) 255-2472

**GAINA Veronica G** Benton (SO) 255-3586

**GAINES Jonelle M**  
12846 165th St Little Falls (GR) 632-6187

**GAINEV Job J** 1193 SE 59th Ave (JR) 251-5273

**GAJUREL Ranjan S**  
1000 1st St S Apt 616 (SO) 253-1587

**GALBRECHT Geri L** Mitch (JR) 255-3812

**GALE Julie A** 2405 9th St N (JR) 253-3150

**Krisa L** 2720 16th St S Apt 305 (JR) 229-0755

**GALKA Mary P**  
1292 72nd Ave N Maple Grove (JR) 763-499-2855

**Gall Jamie L** Holes (SO) 255-2410

**Nora C** 2309 95th Ave S (SO) 293-0753

**Stacy A**  
1000 Lincoln Hall 615 Fulton Minneapolis (JR) 255-2565

**GALLAGAN Daniel B** Steam (FR) 255-2565

**GALLAGHER Sunshine C**  
1171 7th Ave S Apt 205b (JR) 203-9212

**Timothy S** 706 10th St NW Buffalo (FR) 255-1740

**GALLUS Jeffery R** 620 9th Ave S (SR) 255-1740

**GALLANT Sarah M**  
2015 155th St NW Rice (FR) 393-2643

**GALLIEN Kathryn N** 812 W Broadway Winona (SR) 255-1740

**GALLIEN Jason J** 1645 Grand Ave Iala (JR) 255-1740

**GALLIN Clinton R**  
8270 163rd Lane Ramsey (FR) 763-753-1992

**GALLOWAY Adam**  
103 Wesson Ct 246 River Falls (SP) 715-426-0227

**GALLUS Jeffrey M**  
372 W St Clair St Apt 221 (SR) 529-1295

**GALVEZ Nolberto E**  
1026 N 3 1/2 Ave Sauk Rapids (SR) 259-4806

**GAMADES Michael P**  
412 12th Ave Sauk Rapids (SR) 259-4806

**GAMBINO Angela J** Mitch (FR) 255-2507

**GAMBLE Alyson A** 700 Birch St Anoka (SR) 612-421-4412

**Carolyn A** 700 Birch St Anoka (SR) 612-421-4412

**Matthew A** 423 5th Ave S (JR) 654-0299

**GAMMEL Jonathan P** SCSU Steam Hall #0222 (FR) 202-0565

**GAMMELL Elizabeth A**  
817 5th Ave N Sauk Rapids (JR) 259-9377

**GANESAN Shashidhar**  
600 5th Ave S (FR) 203-0667

**GANGAR Deepa T** Mitch (FR) 255-3766

**GANGELHOFF Danielle D**  
800 11th St S Apt 202 (SO) 229-4049

**GANGL Mackenzie A**  
1255th Ave Freytagton (JR) 466-2527

**Melissa A** 210 15th Ave N Apt #310 Waite Park (JR) 255-3273

**Suzanne M** 2788 Gallier St Roseville (SO) 259-6852

**GANGLER Jacqueline A** 703 6th Ave S (SR) 259-6852

**GANN Melissa S** 2805 S Co Rd 12 Freeport (JR) 997-3566

**GANNON Jeffrey J** 9828 Willow Creek Rd Kimball (SR) 255-2849

**GANNY Shahjehan S** (SO) 255-2849

**GANS Janice M**  
1008 7th Ave N Sauk Rapids (JR) 253-8921

**GANSKE Jennifer L** SCSU Shoemaker Hall (FR) 255-2849

**GANSKE Eric A**  
512 Birch Ave Moose Lake (GR) 218-840-8233

**GANDZ Derek R** 9123 Rosewood Lane N 612-420-2229

**GANZ Duoduo Mitch (SR)** 255-2819

**GAPINSKI Adam M** 715 N 12th St Sauk Rapids (SO) 255-2819

**Andrew J** 933A Crestview Dr St Joseph (FR) 383-8752

**Jackie L** PO Box 126 12782 Ronnetty Rd NE 387-2633

**Julie A** PO Box 126 12782 Ronnetty Rd NE 387-2633

**Justin E** 13451 160th Ave NE Oak Park (SO) 387-2844

**Natalia** PO Box 126 12782 Ronnetty Rd NE 387-2633

**Theodore T** 8536 Pine Rd NE Foley (SP) 387-2903

**GAPP Crystal J**  
130 Park Meadows Dr Apt 304 Waite Park (FR) 654-1102

**Terrance A** 404 13th Ave N Sartoli (FR) 229-9019

**GARBER Heidi M** Mitch (JR) 255-2863

**GARBERICH Jamie C**  
1000 16th St SE Apt 3 (JR) 529-9786

**GARINA Anna M** (SO) 229-8509

**GARCEAU Lianna K** 41 Glen St Foley (SP) 968-6453

**GARCIA Adrienne L** 701 7th Ave S Apt 1 (JR) 259-4577

**Georgia** 100 1st St NE Apt 12 Sartoli (SR) 203-8684

**GARCIA GILBERT** 255-4328

**GARD Adam R** 2035 8th Ave Bloomer (SR)

**GARDING Amy C** 23748 1313th Ave Paynesville (JR) 693-6831

**Gardner Douglas R**  
HCR 7 Box 14 Atkinson (GS) 218-927-6030

**Edward N** Shoe (JR) 255-2311

**Maia B** Box 467 Augustana 2001 Summit Sioux Falls (SR) 605-336-4949

**Robert A** 17362 Rabbit St NW 763-441-0430

**GARLOCK Stephanie E** Steam (FR) 255-2586

**GARLOFF Kathryn R**  
500 12th St S Apt 404 (SR) 255-9047

**GARRETT Christopher E** 1105 11th St S Apt 304 (SR) 255-2311

**Tiffany B** 1540 E St German St Apt 131 (JR) 229-2636

**GARNES George** 1327 9th Ave S (SR) 529-0140

**GARNES Casey J** 500 11th St S Apt 302 (SR) 240-2843

**GARRETT Amanda M**  
SCSU 158 Mitchell Hall (SO) 255-2738

**Jennifer L**  
1340 13th St Circle Apt 303 Sauk Rapids (JR) 253-6479

**GARRITY Christopher S**  
1021 S 10 1/2 Ave (SR) 202-1265

**GARTLAND Robert A** 1653 Highland Trail (SO) 253-2009

**GAJOR Racey T** Shoe (FR) 255-4638

**GASNER Matthew R**  
914 6th Ave S Apt 107 (JR) 230-4143

**GASS Allan A** 1703 Michigan St A033 (JR) 529-9411

**GASSER Andrea L**  
1211 County Rd 2 S St Stephen (GR) 255-8674

**RYCKI Jennifer L**  
1029 Ringwood Ave Sauk Rapids (SO) 240-2956

**GATCHEL Amber R**  
SCSU 2102a Benton Hall N (SR) 255-2378

**GATTO Richard E** 1115 7th Ave S (SR) 267-8184

**Alberia Canada** TSI 2nd (FR) 780-478-3927

**Ross P** 388 3rd Ave S (JR) 230-1628

**GAUER Jeremy M**  
1000 1st St German Apt 313 (SR) 656-9559

**GAUL Courtney E**  
5942 Prairie Ridge Dr Shoreview (FR) 651-785-9800

**GAULKE Julie S** 1035 Bromo Ave (SP) 330-202-8328

**GAULKE Carl L** 358 2nd St NE Sartoli (GR) 255-8963

**GAUVA Pradyumn D**  
1530 Highway 23 E Apt 202 (SR) 229-9196

**GAUVA Jacob F**  
5271 NE 85th Ave Foley (SO) 968-8063

**Kristen L** 2271 90th Ave NE Foley (JR) 968-6063

**GAVALLE Lisa L** 520 13th St S Apt 3 (SO) 229-9078

**Gay Joseph D** 900 7th Ave S Apt 202 (SR) 202-1148

**GAZAL Samiati M** 3533 17th Ave S (SR) 230-8962

**GERMAN Lisa J**  
1275 Ringwood Dr Cheska (GR) 952-361-9384

**GEBKEK Allison K** Benton (SR) 255-2302

**GEBHARD Katherine R** 345 6th Ave S (JR) 203-1299

**GEBHARDT Cody J**  
1000 1st St German St Sauk Rapids (FR) 253-2396

**Jamie J** 8355 320th St St Joseph (JR) 383-0749

**Kathryn L**  
1521 7th St S Apt 306b Waite Park (JR) 240-1330

**GEER Joshua P** SCSU Benton Hall 802a (SO) 255-3447

**Geiger Eric J** 8271 NW 17 1/2 St Rochester (SR) 255-4478

**Heather A** 378 3rd Ave S Apt 204 (JR) 253-7445

**William H** 1418 24th Ave N (FR) 420-5335

**GEHRKE Christina L** 726 9th Ave S (SO) 420-5335

**Jason M** 304 Scott Dr Sartoli (SR) 267-6246

**GEHRLS Adam J** 317 SE 5th Ave (JR) 255-4321

**Noah R** Shoe (FR) 255-4456

**GEHRMAN Tyler J** Case (FR) 255-4456

**GEIGER Lindsay M** Mitch (FR) 255-2480

**GEISELHART Charissa M**  
1281 15th St NE Apt 202 Sauk Rapids (JR) 255-2804

**Geist Brody F** 403 7th Ave S Apt 2 (JR) 240-9118

**Geistfeld Justin L** Sherb (SO) 255-2804

**Robert R** Sherb (FR) 255-2753

**GEITHMAN Stephanie J**  
1708 16th St SE Apt 17 (JR) 255-7032

**GEKHT Victoria** 2589 Blue Jay Way #202 Eagan (JR) 255-7032

**GELBACH Allison M**  
320 7th Ave S Apt 103 (SO) 240-1366

**GELHAUS Connie M** Steam (FR) 255-3362

**Patrick L** 956 Almas St Taylor (FR) 715-748-5837

**GELLE Tawnyia S** 1262 Trailwood S Hopkins (SO) 255-2875

**GEMBOJ Jan** 3816 7th St Clear Lake (GS) 259-9575

**GEMEL Jamila M** Benton (SO) 255-2378

**GENDLIN Slava S** Shoe (FR) 255-4652

**GENEUX Chad A** 122 23rd Ave N (JR) 218-389-6301

**GENNERUX Tyler M** 1319 Lincoln Lane Hastings (SO) 255-2842

**Justin E** 923 9th Ave S (JR) 255-2842

**GENT Crystal L** 1116 7th Ave S Apt 3 (JR) 202-0479

**GENTZLER Brooke N**  
2803 NW 2nd Ave Austin (SO) 507-434-0522

**GEORGE Jeremy C** 327 7th Ave S Apt 108 (JR) 230-4281

**Justin E** 923 9th Ave S (JR) 255-2842

**Kristen D** Mitch (SO) 255-2889

**Kristina K** 246 3rd St S #215b Waite Park (SR) 202-2991

**GEORGES Nicholas R**  
1000 1st St German (SO) 255-2842

**GEPHART Peter A** Steam (SP) 255-3401

**GEPPERT Katie M** 6315 W 61st St Sioux Falls (SO) 243-4477

**Gerards** PO 40379 3rd Rd 1 Rice (SR) 252-3018

**Melissa A** 1420 15th Ave SE Apt 302 (JR) 229-0470

**Teresa C** Holes (FR) 529-6614

**GERAETS Kelli L** Steam (SP) 255-3526

**GERARD Jill T** 21670 Xenon St NW Elk River (SR) 255-3526

**GERAY Emily J** 1698 4th Ave S Buffalo (SO) 255-2659

**GERBER Garrity J** Mitch (FR) 255-3817

**GERDE Jennifer L** Mitch (FR) 255-3817

**GERDES Michelle A** Holes Hall 0904 (SO) 255-3817

**GERDIN Heather L**  
1625 Oak Park Boulevard Blaine (JR) 763-754-5732

**GERDIN Brian A** 1500 Northway Dr #202 (SR) 259-8863

**GERGER Nicholas L** Holes (FR) 255-2325

**GERHARDT Krystal R** Benton (FR) 255-3465

**GERLITS Brandon M** 1537 SE 12th Ave (SO) 259-5736

**GERLITS Michelle A**  
1450 200th Ave Elk River (FR) 763-241-5269

**GERMAN Jeremy M** 1812 16th St SE Apt 17 (SR) 255-3604

**GERNER Christine M** 1610 130th Ave Blaine (SO) 255-3604

**GEROLD Kathy M** Sherb (FR) 983-2736

**GEROLD Matthew A** 1500 90th Ave Milaca (JR) 983-2736

**GERSEMELH Matthew J**  
710 Tenth Ave N Apt 204 Sartoli (JR) 203-9477

**GERTEN Amanda N**  
1075 Avern Boulevard Farmington (JR) 1075-4625

**Ilene** Grove Heights (SR) 651-450-9625

**GERTKEN Lisa D** P O Box 704 Richmond (SR) 259-0724

**GERTSEMA Jerrod J** 430 Park Meadows Dr Apt 202 Waite Park (SO) 259-0724

**GERY Paul Amundson**  
31462 County Highway 34 Ogema (FR) 218-983-3227

**GERWING Shane C** 1707 16th St SE #24 (SR) 259-0260

**GESSELL Jessica B**  
1025 Michigan Ave SE Apt 11 (JR) 259-0260

**GESSENER Tracy D**  
817 Pine Cone Rd #302 Sartoli (PD) 259-4547

**GETAHUN Fisha A** 700 14th St S Apt 13 (SR) 420-8320

**GETTY Sarah L**  
1425 7th Ave N 4E Remer (SO) 218-566-1226

**GEURKINK Traci D**  
723 13th Ave SE Apt 303 (SO) 230-3724

**GEURTS Dennis P**  
16080 205th Ave Elk River (FR) 763-263-0590

**Geurtz Bart** SCSU 815 Stearns Hall (SO) 255-3354

**GEVING Sarah E**  
975 Savannah Rd Eagan (SR) 651-688-7322

**GEYEN Marc R** Holes (FR) 255-2329

**GEYER Morgan L**  
1802 Glenview Alxandria (FR) 762-6483

**GFOERER Karen J**  
14548 Avocet St NW Andover (GR) 763-413-0995

**GHALE Manish Mitch (FR)** 255-2674

**GHANDI Abhinav S** 780 14th St S Apt 13 (JR) 230-2325

**Ghani Arif J** 780 14th St S Apt 13 (JR) 230-2325

**GHIAS Amer M** 708 9th Ave S Apt 103 (SR) 259-0073

**Asim M** 708 9th Ave S Apt 103 (FR) 259-0073

**GHIMIRE Himal** 1670 E St German St #223 (JR) 229-8850

**GHIRONE Paul P**  
1000 1st St German Ave Coon Rapids (SO) 612-754-8510

**GHORBANI Shireen S**  
1009 6th Ave S Apt 104 (JR) 259-4246

**GIBBONS James E**  
900 47th Ave NE Sauk Rapids (JR) 252-9550

**GIBSON Jeffrey M** 1115 7th Ave S Apt 1 (SR) 255-2767

**Kelli M** Sherb (FR) 255-2767

**Lance N** 330 3rd St NE #306 (SR) 529-9731

**Shaun C** Shoe (FR) 255-4400

**GIEBKIN Bruce L**  
6673 Grandview Lino Lakes (GS) 651-780-8216

**GIEBNER Gillian R** Holes (GR) 255-4304

**GIEROK Daniel G** Benton (SR) 255-3578

**GIESEKE Andrea N**  
1090 Hazelwood New Ulm (SR) 255-3329

**GIESSEN Laura L** 1201 4th Ave N (JR) 229-7454

**Matthew J**  
9350 State Hwy 24 NW Annandale (SR) 274-8848

**GIESEN Amy M**  
RR 4 PO Box 233 New Prague (JR) 612-758-4223

**GIESSEN David S** SCSU Mitchell Hall 129 (FR) 255-2750

**GIESER Chad J**  
115 18th St NE Apt 304 Sauk Rapids (SR) 203-0324

**GIESLER Kristie K** RR 1 Box 146 Villard (SR) 859-2988

**GIEWONK Andrea M**  
1037 182nd Ave Elk River (JR) 612-441-8565

**GIXNEK Amy L**  
1340 Ames Ave N Minneapolis (SP) 612-287-8976

**GILB Chris L**  
1000 1st St German Highway 19 Marshall (GS) 507-532-3650

**GILBERT Cody J** Steam (FR) 255-3495

**Jennifer A** 301 Sunwood Park Dr Waite Park (SP) 255-3495

**GILBERTSON Gena E**  
208 Durand St Clinton (SR) 806-676-4890

**Joseph J** 414 1st St S Apt 202 (SR) 255-4505

**Kendra J** 310 4th Ave S Apt 202 (SR) 291-0678

**GILDER John A** 1314 Tenth St N (GR) 259-8021

**GILIE Thomas E** Steam (FR) 255-2328

**GILLESPIE Brent A** Mitch (FR) 255-3372

**GILHO Michael A**  
PO Box 13 140 Hillcrest Ave Lake Lillian (FR) 664-4489

**GILK Sandra A** 7023 Albany (FR) 645-4080

**John M** 2928 Spring (FR) 685-8250

**GILKERSON Nathanael W**  
16541 Camelian Rd Kimball (FR) 398-2610

**GILL Aimee L**  
3268 Gallop Spire Rd NE Foley (JR) 387-2261

**Blaine S** 427 Case Hall (FR) 255-4505

**Dean E** 3706 92nd Ave NE Foley (FR) 968-4175

**Joseph M** 341 6th Ave S Apt 4 (FR) 202-6532

**Joseph B** 1014 8th Ave S (SR) 229-9117

**GILLESPIE Brent A** Mitch (FR) 255-3888

**GILLESPIE Brent A** Mitch (FR) 255-3888

**GILLESPIE Ann E** Benton (SO) 255-3667

**Patrick J** 7846 N 27th St Oakdale (SO) 255-3667

**GILLET Jason A**  
1000 1st St German (SO) 224-0701

**GILLHAM Aimee J** PO Box 604 Foley (JR) 968-8300

**GILLIS Andrew L**  
1820 15th Ave SE Apt 307 (SR) 856-0551

**GILLIS Holly R** PO Box 153 Hayward (SR) 715-500-0000

**GILLISPIE Holly R** 83 Willow Lane Sartoli (SR) 252-3009

**GILLITZER Melissa S** 614 Delaware St  
PO Box 280 Minneapolis (FR) 612-301-5691  
**Peter A** 11427 255th St (SP) 685-8947  
**GILLSON Timothy J** 500 12th St S #101 (FR) 255-7620  
**GILMER Rachel A**  
184 Dempsey Ave SW Waverly (SR) 845-7856  
**GILMORE Dawn**  
621 9th St N Apt 201 Albany (SR) 845-7856  
**Kyler M (SR)**  
**Michelle L** 10654 55th St Clear Lake (GR) 743-3277  
**GILPIN Joshua L** 1635 18th St SE Apt 4 (SR) 251-9061  
**GILYARD Angie** 18065 325th Ave Princeton (JR) 763-5813  
**GINDELE Aaron G**  
18911 Oak Crest Ct Big Lake (SP) 763-263-6293  
**GINTHER Murray J** 4015 Lancaster Lane  
18 Plymouth (GR) 763-591-1393  
**GIORGIO Brian J** 629 5th Ave S Apt 203C (SO) 251-1365  
**GIPP Allison S** 396 2nd Ave S (SR) 420-9584  
**GIRARDEAU Teri L**  
3225 Maine Prairie Rd Apt 131 (SO) 230-2173  
**GIRI Srijanta** 419 5th Ave S Apt 7 (JR) 251-1365  
**Griffin S** 718 8th Ave S Apt 101 (FR) 224-3007  
**GIRTZ Emily C** 17894 Riverwood Dr Little Falls (SO) 763-5622  
**Jennifer R** PO Box 353 Pierz (JR) 468-6282  
**GISH Kevin D**  
356 Buchanan Ave SW Bemidji (GS) 218-751-4507  
**GISLASON Anita M**  
1957 149th Ave Ogilvie (SP) 679-3211  
**GJERDE Elizabeth R**  
23729 County Rd 137 Nisswa (GR) 255-3883  
**GJERDE KANG Christopher R** Sherb (FR) 255-3606  
**GLADIER Chad T** Sherb (FR) 255-3606  
**Jonathan S** 1004 Minnesota Blvd (SP) 253-0466  
**GLADSTONE Wallace J**  
1004 Minnesota Blvd (SP) 253-0466  
**GLADSTONE Wallace J**  
1004 Minnesota Blvd (SP) 253-0466  
**GLASBRENNER Carol S**  
SCSU 306 Mitchell Hall (FR) 255-2663  
**GLASS Melanie S**  
11242 Quebec Ave N Champlin (SR) 763-424-8543  
**Grand Drupe L** 17418 Park Ave Little Falls (JR) 763-5622  
**GLAZIER Joshua J** 134 Grand Oaks Dr N Baxter (SR) 218-828-6990  
**GLEANSON Amy M**  
2009 Dassel Lane Rogers (SR) 763-428-4696  
**Nicholas J** Case (FR) 255-4492  
**GLEK Karen L**  
PO Box 111 15 1st Ave SW Rice (SR) 393-4180  
**GLIENKE Mollie R** Miloh (SO) 255-2678  
**GLINKES Mitchell R** 500 11th St S Apt 302 (SO) 240-2843  
**GLONSKI David M** Holes (FR) 255-2496  
**GLOORVIGEN Jenni**  
1714 Michigan Ave SE Apt 3 (SO) 203-9361  
**GLOVKA Christopher M**  
411 5th Ave S Apt 201 (SO) 656-9352  
**GLOVICK Kristal M** Sherb (FR) 255-3532  
**GLUSICA Samuel E** 310 4th Ave S #6 (FR) 203-7282  
**GLYNNE Heather E** 627 5th Ave S Apt 203 (JR) 654-0108  
**Jessy A** 3015 23rd Ave S Unit G Fargo (FR) 255-2330  
**Kelly T** Steam (FR) 255-2330  
**Glenn A** 804 7th St S (JR) 420-3047  
**GMEINDER Brent M**  
1519 Michigan Ave SE Apt 105 (SO) 230-1069  
**GOBEL Michael C** 814 5th St S (SO) 255-3713  
**Paul F** Benton (SR) 255-3461  
**GOBLET Joshua R** 629 5th Ave S Apt 301 (SO) 229-8959  
**GOBLIRSCH Jonathan B** Steam (FR) 255-2315  
**GODDARD Barbara A**  
79901 318th St S Haven (PD) 398-3648  
**GOEBEL Brenda J** 3592 118th Ave NW Coon Rapids (JR) 763-5813  
**GOEBEL Amy L**  
10785 Quaker Ln N Maple Grove (JR) 612-315-0278  
**Christine M** 1465 12th Ave N Apt 16 (FR) 230-0970  
**Dean N** 25369 385th St Albany (JR) 255-2939  
**Jamie D** 3436 County Rd 146 Clearwater (SR) 251-2939  
**Jennifer J**  
1101 70th St S Cottage Grove (SR) 651-768-9394  
**Nicholas B**  
3080 Lydia Court Roseville (SO) 651-638-9607  
**Steven A** 2517 Goentgens Way Apt 301 (SO) 251-3532  
**Thomas M** 109 Michigan Ave SE (SR) 259-6602  
**GOEDE Benjamin R**  
**GOEDEL Kyle J**  
2980 120th St W Rosemount (SO) 651-423-4880  
**GOEBER Andrew S** Box 115 Clear Lake (FR) 743-2991  
**Tammy J**  
PO Box 133 9362 County Rd B Clear Lake (PD) 907-2291  
**GOERDT Sonja L**  
35879 Co Rd 180 Sauk Centre (GR) 352-5590  
**GOERTEN Josita A**  
322 4th Ave S Uptown (SR) 420-1247  
**GOERGER Dawn M**  
400 River Ave S Apt 311 Sauk Rapids (GR) 230-4229  
**GOERZ Rebecca J** Steam (FR) 255-2364  
**GORZUCH Adam J** 802 7th St S Apt 103 (JR) 255-3667  
**GOETTJE Jeffrey S** Mitch (SO) 255-2530  
**GOETZ Jennifer L**  
10655 104th Pl N Maple Grove (PD) 612-424-2634  
**Jill M** 145 Norway Circle Annandale (SR) 274-8693  
**GOETTZ Mattlin S** 1605 7th St SE Apt 310 (JR) 255-3667  
**Katie R** 837 37th Ave N (FR) 255-9732  
**Laura M** 2065 8th Ave S (JR) 229-9417  
**Sarah J**  
411 Washington Memorial Dr Apt 302 (SO) 656-1156  
**GOGGLEY Megan A**  
900 7th Ave S Apt 306 (JR) 229-2596  
**GOGOLIN Rachel E** 4021 Ashtland Lane S Baxter (SR) 255-3143  
**GOGOLIN Melissa S** 1605 7th St SE Apt 310 (JR) 255-3143  
**GOHMAN Adam J** 1705 Clearwater Rd (FR) 255-9024  
**Chad M** Case (SR) 255-4426  
**Erica L** 8156 Kalona Court  
Apt 110 Albertville (SR) 763-497-8244  
**Michele A** Benton (SO) 255-3593  
**GOHMANN Jill M**  
32335 102nd Ave St Joseph (GR) 363-4421  
**GOIN Nicholas E**  
1438 1st Ave NE Ham Lake (FR) 763-434-3238  
**GOKE Jillian C** 1238 35th Ave N (SP) 203-1489  
**GOLAS Dyrice S** 239 2nd St NE Apt 301 (SP) 230-6186  
**GOLDRUNNER Christian** Snow (SP) 255-4319  
**GOLDEN Sam Q** 1820 Oak Grove Rd (SP) 255-1723

**GOLDSMITH Elizabeth K** Mitch (FR) 255-3856  
**Robin L** Hill (FR) 255-4592  
**GOLLY Amanda M** 367 2nd Ave S (JR) 255-4592  
**GOLMBIECKI Daniel R**  
1605 7th St SE Apt 104 (SO) 240-6871  
**GOLTZ Alana J**  
1032 Stonybrook Manor Fargus Falls (SO) 255-3856  
**GOMAN Aaron J** 309 12th Ave N (FR) 252-1457  
**GOMER Arthur T** 1520 E St Garmin St Apt 63 (FR) 255-3856  
**GOMES Christina A**  
202 Wilson Ave NE Apt 24 (SO) 202-8570  
**Frederick C** 515 3rd Ave S Apt 8 (SR) 255-3856  
**Joynto V** 10925 Wayzata Blvd Apt 213  
O'Connor Fargus Falls (SR) 852-593-7694  
**GONG Kunt N** 1st St Apt 1 Danbury (SR) 255-3856  
**GOMEZ Emily L** 14th St S Campus Heights Apt 203A (GR) 255-3856  
**Tara A** Shoe (FR) 255-4633  
**GONIA Sean P** 1801 8th Ave SE (SO) 229-9100  
**Tara A** Shoe (FR) 255-4633  
**GONNISON Scott L**  
422 12 Raymond Ave NE (GR) 259-0913  
**GOOTESKY Natasha L**  
309 3rd Ave S Apt 3 (FR) 259-5879  
**GONYER Rachel M**  
SCSU 306 Sherburne Hall (FR) 255-2691  
**GONZALES Tony**  
14399 Fiesta Lane Cold Spring (GR) 685-8653  
**GOOCH Daniel P** 1526 9th Ave S #107 (FR) 255-2711  
**GOOD Jamie L** SCSU 316 Sherburne Hall (FR) 255-2711  
**Jennifer M** 7209 Kenwood Rd (SR) 253-3017  
**Frederick C** 515 3rd Ave S Apt 8 (SR) 255-3856  
**GOODERMONT Lindsay M**  
900 11th St S Apt 204 (SO) 654-8466  
**GOODMAN James C**  
307 8th Ave S Apt 101 (SR) 267-5459  
**GOODRICH Albert H**  
812 7th Ave N Apt 310 Sartell (GR) 235-7087  
**GOODRIE Amanda R** 14280 Pineview Dr Becker (FR) 255-4634  
**GOODWIN Jackie S** Sherb (FR) 255-4634  
**GOOLSBEE Allison E**  
1004 11th St S Apt 204 (SO) 251-5426  
**GOOSSENS Anne M**  
2100 Wentworth Ave S St Paul (FR) 651-451-2273  
**GOPLIN Steven J**  
329 2nd Ave S Apt 340 Waite Park (SO) 656-1732  
**GORANS Michal J** 4330 12th Ave SE Lake Lillian (JR) 255-3856  
**GORANSON Jeffrey M**  
16765 Ridgewood Lane Big Lake (JR) 612-263-7474  
**GORDON Bridget J**  
100 15th St Ct #203 Sauk Rapids (FR) 229-9090  
**Lukasz J**  
329 Mower Place Owatonna (SO) 507-444-9705  
**Terryl A** Benton (FR) 255-3384  
**GORECKI Stacy E**  
1004 11th St S Apt 14 (JR) 202-8525  
**GORGHUBER Christine R**  
1103 16th Ave S (PD) 252-6828  
**GORING Zachary T**  
15768 Hamloch Court Apple Valley (GR) 952-953-3259  
**GORTNER Eric J**  
7399 31st St N Oakdale (GR) 651-739-6651  
**GORT Melissa S** Apt 101 411 5th Ave S (SR) 259-1951  
**GOSIAK Jeffrey S**  
16989 9th St Little Falls (SR) 632-6767  
**GOSMAN Elizabeth H**  
#202 306 Park Meadows Dr Waite Park (SP) 255-2428  
**GOSMAN Jaikoble R** Steam (SO) 255-2428  
**GOSPETER Cassie M**  
724 7th Ave S Apt 304 (JR) 230-0909  
**GOSSE Justin M** Steam (FR) 255-2828  
**GOSSE Amy M** 1707 16th St SE Apt 27 (JR) 654-1235  
**GOSSEMAN Janne M** Box 312 New London (SP) 354-6733  
**Mark A** 2714 Woods Rd Baxter (SP) 218-825-8863  
**GOSSALM Jalopez**  
329 2nd Ave SE Apt A Minneapolis (GR) 651-331-9472  
**GOTTFREDSON Irene E**  
108 S 5th Ave Isanti (SR) 612-444-8382  
**Kelly J** 2141 17th Ave Mora (SO) 679-5098  
**Kevin J** 1415 8th Ave S (SO) 679-5098  
**GOTTSMAN Melissa J** 845 13th Ave N (SO) 529-8676  
**GOTTSCALK Michelle L** 230 Oak Grove St  
Apt 622 Minneapolis (SR) 612-867-9137  
**GOTTWALD David R** 1212 Washington Memorial Dr (FR) 255-3856  
**GOTTWALT Cristina**  
380 Park Meadows Dr #202 Waite Park (PD) 229-9585  
**Sara L** 902 5th Ave N Sartell (JR) 252-3126  
**Tia M** 11651 NE River Rd Rice (SP) 393-4439  
**GOTVALD Jamie L** Holes (FR) 255-3414  
**GOTWALD Eric J** 829 Elmwood Dr Hillman (JR) 255-2340  
**GOULD Aaron E**  
524 6th St NE Long Prairie (SO) 732-3762  
**Terance A** 2305 Minnesota Blvd SE Box B (SP) 255-2828  
**GOURLEY Melissa**  
1534 Filmore St Elk River (SR) 763-427-2164  
**GOVE Heather L** 1529 1st St N (SO) 230-2906  
**GOVIND Anthony N**  
1520 E St Garmin St Apt 75 (JR) 492-8181  
**GRABAU Trent A**  
301 3rd St NE N Branch (PD) 612-444-8775  
**GRABER Jesse B** 605 5th Ave S Apt 3 (SR) 255-8041  
**Meredith J** 1812 1st St SE Apt 15 (SR) 230-2207  
**GRABINGER Jason P**  
1140 24th Ave SE Sauk Rapids (FR) 255-3856  
**GRABOWSKI Danielle M** 396 2nd Ave S (SR) 420-9979  
**GRACE Laura J** Mitch (JR) 255-2728  
**GRADY Brenna C**  
1004 11th St S Apt 204 (SO) 612-493-3720  
**GRAFFT Pauline M** 730 11th St N Sauk Rapids (FR) 255-2879  
**GRAFTRON Amanda C** Mitch (FR) 255-2879  
**GRAFTAAS Eric J** 13051 Sundset Dr Becker (PD) 255-3580  
**GRAHAM Jeffrey E** Benton (JR) 255-3749  
**John S** Sherb (FR) 255-3749  
**Matthew D** PO Box 5444 Fairbanks (JR) 255-2494  
**Matthew J** Shoe (SO) 255-3962  
**Maureen L**  
1004 11th St S Apt 204 (SO) 612-493-3720  
**Rachel R** 1661 Wildwood Rd (SP) 259-8904  
**Shane J**  
2105 Tenth Ave S Minneapolis (JR) 612-874-6463  
**Shariene C** 13841 NE 79th St Foley (SO) 968-7714

**GRAHAM Stephanie S**  
1812 Pine Dr Eau Claire (SR) 715-835-4900  
**Tywan L**  
4328 Oakland Ave S Minneapolis (FR) 612-823-1307  
**GRAJEWSKI Marissa M**  
104 Wilson Ave SE (SO) 230-1792  
**GRAJEWSKI Kevin H** Sherb (FR) 255-3436  
**Kevin K**  
106 Egor Boulevard Coon Rapids (FR) 612-757-6245  
**Krista M**  
1212 Washington Memorial Dr Apt 311 (JR) 654-9881  
**Molly B** 5585 47th Ave SE (FR) 763-5813  
**Trent A** 46 7thth Ave N Waite Park (SR) 253-1266  
**GRAN John W**  
5096 County Rd 130 Kettle River (SR) 218-831-2756  
**GRAND Anthony R**  
SCSU 403 Mitchell Hall (SO) 255-3481  
**GRANDEBOS Kristin M** 35 24th Ave S (SO) 230-0937  
**GRANDELL Jessica R**  
7036 Drew Ave N Brooklyn Center (SO) 763-560-8445  
**GRANDHILL Sarah A**  
1703 Michigan Ave SE Apt 201 (SO) 255-3397  
**GRANOWSKI Nicholas K**  
1707 16th St SE Apt 20 (JR) 255-1055  
**Grady R** 67 7th Ave SE Little Falls (GR) 632-1070  
**Rainer A** PO Box 47 50 Jefferson Blvd  
Big Lake (FR) 763-492-0030  
**Rebecca J** 523 12th St S #301 (SR) 202-8578  
**GRANUM Nathan A** SCSU Sherburne Hall (FR) 255-2691  
**Molly B** 5585 47th Ave SE (FR) 763-5813  
**GRASSER Christopher M** 115 12th Ave N (SO) 255-4404  
**GRATON Jessica M** Hill (FR) 255-4594  
**GRATZ Susan E** Benton (SO) 255-2386  
**GRAUNKE Patricia L** Sherb (FR) 255-3635  
**Grady R** 67 7th Ave SE Little Falls (GR) 632-1070  
**GRAUPLIANN Jodi M**  
417 Elm St S Waconia (SO) 612-442-4571  
**GRAVES Brenda A** PO Box 214 Rice (GR) 393-2633  
**Kelly R** Rt 3 Box 326 Long Prairie (JR) 732-2088  
**Reid M** 231 Liberty St Mora (FR) 679-1350  
**Reid M** 231 Liberty St Mora (FR) 679-1350  
**Ryan R** SCSU 1320 Sherburne Hall (FR) 255-3741  
**GRAY Joseph T**  
1035 Hamlet Ave S Bloomington (SR) 612-884-7719  
**GRAY Barnhart W** Sherb (SO) 255-3717  
**Christopher E**  
641 Park Ave E Big Lake (SP) 763-263-7252  
**GRAYSON Mary K** 13954 Crocus St NW Andover (SO) 255-3856  
**GREATHOUSE Maren J**  
1004 11th St S Apt 204 (SO) 420-0660  
**GREBER Carrie A** 1305 Olive Lane N  
Apt 122 Plymouth (SR) 763-473-7917  
**GREEK Thomas E** Steam (FR) 255-2504  
**GREEK Thomas E** 515 6th Ave S #11 (SR) 255-3782  
**Christine M** 1465 12th Ave N Apt 16 (FR) 230-0970  
**Eric W** 2722 Meadowrose Blvd (SP) 659-8756  
**Heather L** 210 5th St NW Little Falls (SP) 616-4744  
**Jessica L** 1708 16th St SE Apt 18 (FR) 229-8785  
**John S** 11 Box 61 Long Prairie (SR) 507-96-4672  
**Michelle A** 16401 68th St Becker (FR) 763-262-6905  
**Nicole L** 908 8th Ave S Apt 3 (SR) 230-7877  
**Robert W** 324 7th Ave S Apt 101 (SO) 529-8400  
**Sonia C** 325 37th Ave N Apt 102 (SR) 920-394-3146  
**GREENE Tim** 132 4th Ave S Apt 4 (SO) 920-394-3146  
**GREENER Elizabeth A** 5930 25th St (JR) 255-3856  
**GREENING Andrea L** 310 8th Ave S Apt 101 (SR) 203-1072  
**GREENING Jacob R**  
5502 16th Dr SW Austin (JR) 507-433-7920  
**GREENE Justin M** 7th Ave S (SR) 240-9156  
**GREENWOOD Justin L**  
1220 15th St N #24 (FR) 654-1542  
**GREFE Brian J**  
Washington Memorial Dr (FR) 259-0256  
**GREGERON Timothy P** Holes (FR) 255-3478  
**GREGG Jeffrey N**  
15401 Kangaroo St NW Ramsey (GS) 259-6579  
**Nathan M** 395 5th Ave S Apt 308 (JR) 255-3478  
**Valerie C** 1010 8th Ave S #204 (FR) 255-4375  
**GREGOR Holly M**  
330 Larson St Hutchinson (SR) 587-2549  
**GREGORY Adam D** 19283 26th Ave Cold Spring (SO) 656-1156  
**Daniel D** Campus Townhomes 363-7532  
**GREIMAN Mathew R** 214 4th Ave S Apt 2 (SR) 229-1830  
**GREINER Adam H**  
14071 W Oakgreen Cir Alton (SO) 612-436-8307  
**Jessica C** Holes (FR) 255-3484  
**Justin M** 8731 Packard Ave NE Osseo (JR) 763-862-3438  
**Kristin A** SCSU 206 Hill Hall (JR) 255-4521  
**Stacy M** SCSU Spoonmaker Hall #E404 (SO) 259-8826  
**GREISCHER Ross C**  
SCSU 525 WW Holes Hall (FR) 255-3505  
**GRELL Angela K** 1605 7th St SE Apt 102 (JR) 240-0808  
**GRELSON Mark C**  
Chad Hill Rd Cold Spring (GR) 685-7616  
**GRESETH Cory J** 11048 192nd Ct Elk River (SO) 255-3856  
**Jennifer I** 411 5th Ave S Apt 3 (SR) 230-7877  
**GRETZ Andrew S**  
1004 11th St S Apt 204 (SO) 420-0660  
**315** Falls Ave M62 Twin Falls (JR) 208-733-9554  
**GREWE Laura M** Sherb (FR) 255-2711  
**Todd E** 206 8th Ave Sartell (SO) 255-3856  
**GRIBBLE Sarah M** Maple (JR) 255-3856  
**2248** 130th Ave NW Coon Rapids (SO) 612-755-8706  
**GRIEVE Anthony J**  
14280 8th Place N Maple Grove (PD) 612-424-2634  
**GRIFFIN Jennifer J**  
6180 Mallard Lane Monticello (SR) 612-295-4399  
**Kevin N**  
360 Flowerfield Rd Circle Pines (SP) 763-783-1258  
**Nicole M** PO Box 23 151 3rd Ave Foley (SR) 968-7790  
**GRIMMER Andrew S** 11th St (SR) 255-3672  
**GRIMES Megan L** 2359 Ridge Ave Clearmont (JR) 230-1267  
**GRIMM Justin D** 1021 8th Ave S Apt 202 (FR) 230-1267  
**Paul J** 1812 16th St SE Apt 12 (SO) 230-9372  
**GRIMMER Chad A** 419 5th Ave (FR) 230-4417



**HALEY Gregory A** Shorb (FR) 255-3620  
**HALICKO Chris E** 315 3rd St NE Ste 118 (SP) 255-0818  
**HALL Audra A** 140 NE Flaversham Dr (FR) 255-0715  
**Charles L** 314 8th Ave S (SR) 203-1795  
**Charles M** 3001 8th St N (SO) 202-1084  
**Christopher S** 503 5th Ave S (SR) 252-5254  
**Dora A** 1422 Northway Court (SR) 252-5254  
**Dustin J** 356 Highway 55 NW Buffalo (SP) 763-682-6133  
**Heather K** 405 7th Ave N Sartell (JR) 252-9606  
**Heidi E** 1615 7th St SE Apt 309 (SR) 656-2727  
**Jessica E** 241 Shoreview East Big Lake (SR) 255-4420  
**Kari K** 3243 Berwick Knoll Brooklyn Park (SO) 255-4680  
**Krista J** 2253 230th St (SR) 252-5952  
**Lana R** 2634 Island View Dr (SP) 252-5952  
**Lindsay R** Apt 218 1207 11th St SE (FR) 612-451-8218  
**Mary E** 1108 Summit Ave S St Paul (SV) 240-1585  
**Mary E** 108 3rd Ave NE Apt 301 (SO) 230-4367  
**Sara L** 717 7th Ave S (JR) 252-5952  
**Sonia L** 2634 Island View Dr (SP) 252-5952  
**HALLORNDORF Jane W** 6285 Butterworth Lake Hamel (GR) 763-478-2144  
**HALLAN Jan M** 1004 12th St SE (PD) 252-4840  
**HALLAND Kristina L** 3142 Joyce St (SR) 253-8229  
**HALLBERG Ailisa A** 632-2225  
**HALLORNDORF Lita J** 15905 29th Ave N Plymouth (GR) 763-619-0639  
**HALLEN Benjamin P** 1910 Quaker Lane N Plymouth (JR) 763-694-9636  
**HALLER Matthew S** 1205 Latheau Ave St Michael (SP) 763-497-1937  
**HALLT Katherine J** 109 1st Ave SE New Prague (SO) 255-4386  
**HALLFRISCH Amanda M** Hoies Hall Room 823 (SO) 612-694-615  
**HALLIM Debra K** 2038 220th Ave Mora (JR) 679-4615  
**Lacey A** 620 8th Ave Mora (SR) 679-4615  
**HALLING Rachel A** Mitch (FR) 255-2488  
**HALLINGSTAD Sally A** 9031 Ewing Ave S Apt 272 Minnetonka (SR) 420-4554  
**HALLINEN Kari L** 218 10th Ave S Apt 309 (GR) 252-5772  
**HALM Cassie M** 255-2386  
**HALONEN Bradley M** 17450 County Rd 35 W Kokomo (FR) 286-5435  
**Catrina M** 109 2nd St Apt 104A Hinckley (FR) 384-0954  
**John R** 730 East 1st St Duluth (SO) 286-5772  
**Melanie B** 5470 Co Rd 35 W Kokomo (SO) 286-5435  
**Rita M** 760 Easton Court Kokomo (SO) 286-5772  
**HALSET Heidi M** 15651 Andria St NW Ramseye (SO) 612-441-4801  
**HALLUCZOK Catherine R** 1733 Casselton Dr (SR) 259-1705  
**HALLVERSON Elise R** 627 5th Ave S Apt 201 (SR) 202-0646  
**Erik O** 316 9th Ave S (SO) 229-1968  
**Jane T** 316 9th Ave S (SR) 255-2749  
**Megan A** 15426 Vanburen St NE Ham Lake (SR) 612-767-3968  
**Rachel K** 15097 92nd Place N Maple Grove (FR) 612-420-7925  
**Shanice A** 514 Davis Creek Dr (SO) 251-8339  
**HALVORSEN Patricia B** 1416 Taylor Ave #1 Glendive (JR) 406-365-4011  
**HALVORSEN Bradley K** Shoe (FR) 255-4660  
**Carol C** 9201 140th St NW S Haven (FR) 558-6747  
**Jennifer V** 1435 Tyler Ave SE Becker (SR) 763-261-4489  
**Joseph V** 1420 W St German St (SR) 492-2229  
**Michael L** 724 7th Ave S #202 (JR) 203-8793  
**Nicole M** Steam (FR) 255-3654  
**Jessica A** 2031 1st St NW Hamlet (SR) 255-3654  
**HAMAK Trina J** 320 15th Ave SE Apt 204 (SR) 229-8954  
**HAMAMOTO Kaori** 302 8th Ave S Apt 201 (SR) 203-9055  
**HAMANN Glen B** 401 4th Ave NE (JR) 252-7926  
**HAMAR Jessica R** 15650 3rd St NE (JR) 612-261-4271  
**HAMBROOK Sarah A** Hill (SP) 255-4572  
**HAMEY Jason D** 16395 Tucker Field Playgrou (SR) 763-496-7320  
**HAMID Raza** 507 6th Ave S Apt 3 (FR) 224-2127  
**HAMILTON Nicole L** Mitch (FR) 255-3627  
**HAMLET Alison E** 1111 7th Ave S Apt 107 (JR) 230-4176  
**HAMLIN Elizabeth A** 605 6th Ave SW Little Falls (SP) 632-3039  
**HAMLIN Holly M** Mitch (SR) 255-3631  
**HAMM Kately A** 7263 Pineview Ln N Maple Grove (JR) 612-315-4785  
**Mackenzie L** 1550 E 23rd St Windsor Oaks (SO) 761-2112  
**Megan J** 16553 Haven Dr Little Falls (SO) 761-2442  
**Michael D** 1554 Highway 23 E Apt 204 (SR) 252-8815  
**Steven E** 295 14th Ave SE #204 (FR) 240-9733  
**HAMMEN Amanda K** 500 11th St S #106 (SR) 240-9733  
**HAMMER Aaron L** Mitch (FR) 255-2650  
**Jennifer S** 7th St S Apt 207 Walle Park (SR) 529-1283  
**HAMMERIN Matthew P** 1931 E Sommers Dr Oak Creek (FR) 414-764-8906  
**HAMMESCHMIDT Heidi J** Hill (FR) 255-4568  
**HAMMERSEN Heidi J** Mitch (SP) 255-2871  
**HAMMERSTAD Sara T** 420 7th Ave S Apt 202 (SR) 230-4186  
**HAMMES Gelavij** 4356 Chatsworth St Shoreview (JR) 763-496-7320  
**HAMMON Lora M** 3601 11th Ave S (SR) 259-9961  
**HAMPSON Marcus F** Benton (SO) 255-3441  
**HAMPRIN Nathan B** 29230 18th St Big Lake (GR) 763-263-6287  
**HAMS Michael A** 1806 Woodland Rd (SP) 252-8022  
**HANAU Megan A** 1810 SE Becker Ave #201 Willmar (GR) 214-7637  
**HANAUER Melissa M** Mitch (SP) 255-2784  
**HANAUSSA Julie A** P O Box 255 Albany (SR) 845-2550  
**HANDELA Andre L** 344 33rd Ave NE Apt 202 (JR) 202-1865  
**HANCOCK Sherri L** 128 16th St SE Apt 14 (SR) 202-1865  
**Jessica B** Benton (FR) 255-3531  
**Katherine A** 7 Crescent St Big Lake (JR) 612-263-2487  
**Loah M** 2117 160th Ave Mora (JR) 679-4780  
**Scott D** 7650 Cedar Lane Maple Grove (SR) 763-496-7320  
**William S** 1708 16th St SE Apt 14 (JR) 202-1457

**HANCOCK-KROLL Mary E** 218-828-1167  
**HANDELAND Angela M** Mitch (FR) 255-2867  
**Bradley K** Case (FR) 255-4450  
**David G** 1111 7th Ave S Apt 206 (JR) 230-0752  
**HANDEVIET Hayley H** 212 Cottage Dr Stillwater (JR) 612-439-9137  
**HANENBURG Robert J** 255-4450  
**HANGARTNER Robert T** 714 7th St S (SR) 203-1382  
**HANGGI James C** 1035 S Dennis St Maplewood (SO) 203-1397  
**HANGSLEBEN Kirstin K** 1303 Michigan Ave SE Apt 210 (SR) 203-1397  
**HANK DUSTY G** 855 River Ave N Apt 811 Sauk Rapids (FR) 229-6789  
**HANLON John D** 13948 Edenwood Court Apple Valley (JR) 952-423-3164  
**Kelly J** Hoies (FR) 255-4450  
**Patricia W** 1624 16th St SE Apt 5 (JR) 255-0838  
**NANNA Denee M** 2228 8th St N Apt B1 (GR) 240-0105  
**Richelle E** SCSU K410 Shoemaker Hall (SO) 255-1424  
**HANNAH Kira N** 2243 County Rd 74 (FR) 255-4306  
**HANNAN Meghan J** Shoe (FR) 255-4306  
**HANNEMAN Brooke E** 819 13th St S (SR) 259-4323  
**HANNESON Amy L** 702 7th Ave S (FR) 259-4323  
**HANNON Erin D** 13117 Upton Ave S Burnsville (FR) 252-7700  
**John M** 1442 N 11th Ave (JR) 252-7700  
**HANNON Jennifer L** 1000 1st St S Buffalo (JR) 229-1226  
**Ray M** 1710 Michigan Ave SE Apt 4 (JR) 229-1226  
**HANOLD David G** 525 13th St S Apt 303 (JR) 203-1304  
**HANRATTY Justin T** Shorb (SO) 255-2920  
**Troy** 390 Underwood Lane Plymouth (JR) 612-383-0838  
**HANSEGRAD Sarah K** 12624 43rd St NE St Michael (FR) 251-2915  
**HANSEN Amy C** 500 12th St S Apt 206 (SO) 251-2915  
**Robert M** 428 5th Ave SE (FR) 251-2915  
**Carrie S** 1500 S Ferry St Apt 107 Anoka (FR) 612-281-9816  
**Chad W** 530 16th St S Apt 207 (SR) 656-9233  
**Christopher T** 1333 4th Ave S #228 Hallenbeck Hall (GR) 255-4450  
**Corey A** 30181 Olinda Trail Lindstrom (SR) 651-257-5440  
**Darin L** 23453 CSA#9 R Litchfield (GR) 693-5921  
**David J** P O Box 545 Kimball (GR) 398-3972  
**John M** 1200 1st St N Apt 324 (SR) 229-8972  
**Douglas Y** 604 10th Ave NE Grand Rapids (JR) 255-2486  
**Elizabeth A** Mitch (SO) 255-2486  
**Elyse A** Hill (FR) 255-4557  
**Geneette P** 333rd Ave NE Spring Lake Park (FR) 763-780-3030  
**Gretchen M** Shoe (FR) 255-3866  
**Heather J** SCSU N106 Shoemaker Hall (JR) 255-2610  
**Isaac A** 806 SE 5th Ave (JR) 654-1019  
**Jessica R** 1233 7th St S Apt 216 Walle Park (SR) 229-9359  
**Jody L** 8941 Syndicate Ave Apt 304 Lexington (JR) 763-786-1279  
**Jonathan A** 1219 8th St N (FR) 253-2046  
**Judith A** 327 16 Ave S (NR) 251-2597  
**Judy M** 210 11th Ave N Apt 311 Walle Park (FR) 230-1274  
**Kaylene D** 609 Viking Dr Marshall (JR) 507-532-9333  
**Kimberly A** 35701 Univ Ave NE Cambridge (SR) 763-689-3242  
**Michelle L** 1009 6th Ave S (SR) 255-3627  
**Laura A** 718 8th Ave S (SO) 203-7933  
**Laurie M** Box 626 418 W Willard St Stillwater (GR) 651-351-8128  
**Lawrence J** 2329 Wilkins Rd Mora (PD) 679-4904  
**Melanie E** 16938 Perry Lane Avon (SO) 356-7916  
**Melissa M** 3815 Rockview Court Duluth (JR) 218-255-3319  
**Michael D** Steam (SP) 654-5361  
**Nicole R** 1111 7th Ave S Apt 104 (SO) 240-8792  
**Robert A** 3026 Dorothy Ave N Brainerd (PS) 218-828-1316  
**Robert A** Hoies (FR) 255-3517  
**Susan M** 1714 Michigan Ave SE Apt 10 (SR) 230-2633  
**Tamra M** 15533 221st St Cold Spring (SO) 686-4582  
**Theodore R** 1924 9th Ave SE (SO) 253-2482  
**Thomas A** 3917 Heritage Hills Dr Apt 301 Bloomington (SO) 952-897-0493  
**Tracy J** Shorb (SO) 255-2641  
**Travis M** 428 6th Ave S (SR) 230-1595  
**HANSEN Nicholas R** 420 7th Ave S Apt 203 (JR) 230-2023  
**HANSON Amanda L** 1722 40th St N Sartell (SO) 656-9084  
**Angela J** 109 7th St S #1 205 Walle Park (FR) 240-0737  
**Bianca** 17877 19th Ave NE Paynesville (FR) 240-0737  
**Brenda B** 1513 Holly Dr E Hugo (SR) 651-426-9298  
**Brett L** Mitch (SO) 255-2692  
**Chantel M** 1891 St NW Apt 306 Sauk Rapids (GR) 240-9036  
**Christina L** 3530 189th Lane NW Anoka (SR) 255-3682  
**Christopher J** 1211 Sherburne SCSU (SO) 255-3682  
**Collin S** 1058 Breckwedge Ave (SR) 240-8169  
**Creay D** Case (FR) 255-4431  
**Crystal R** 15 1st Woodrow Wilson Mora (FR) 255-4431  
**Cynthia J** 4434 890th Ave Fairfax (SO) 507-426-7686  
**Dana L** 2137 Morningside Ct NE (SR) 253-9267  
**Derek M** 2900th Ave Zimmerman (SO) 612-389-0971  
**Diane J** 2137 Morningside Court NE (GR) 612-389-0971  
**Erik R** 1420 S 6th Ave #103 (SR) 259-0717  
**Gary M** 1040 Yaloma St Ramseye (SR) 612-483-0939  
**Gilbert R** 1560 N High Court Holdingford (FR) 748-9846  
**John M** 255-4346  
**Jacquelyn L** 40679 Feniarway N Branch (PD) 651-674-5434  
**Jada J** 299 14th Ave SE Apt 101 (SR) 203-0366  
**Jana L** 1515 Kipping Apt 370 St Paul (SP) 651-736-1035  
**Jana L** Hoies (FR) 255-2535  
**Janelle J** 309 Augusta Ave Apt 1 Paynesville (SR) 243-4842  
**Jeannie M** 548 NE 115th St Rice (SO) 255-4450  
**Jennifer S** 355 2nd Ave S Apt 105 Walle Park (FR) 654-8973

**HANSON Jennifer P** 1778 37th St NE Willmar (GR) 231-1008  
**Jonathan D** Case (FR) 255-4502  
**Jonathan W** 5519 Inhoff Ave SW Howard Lake (SP) 255-4502  
**Karen C** 13124 Hillton Rd Little Falls (JR) 632-1719  
**Karina M** 1009 6th Ave S (SO) 229-9711  
**Katherine A** 11331 15th Ave NE Rice (SO) 383-3314  
**Kathleen L** 300 7th Ave S Apt 306 (SR) 252-2536  
**Kathleen M** Hoies (FR) 255-4450  
**Katie J** 811 4th Ave N Sartell (JR) 252-1936  
**Kellie J** 811 4th Ave N Sartell (JR) 252-1936  
**Kevin R** 1232 Washington Mem Dr 301 (SO) 202-1607  
**Korin L** 1058 Breckwedge Ave N (SO) 240-8169  
**Kevin R** SCSU 921 Sherburne Hall (FR) 255-3680  
**Kimberly K** Shorb (SR) 255-3099  
**Kina M** 267 Lake Ave S Spicer (GR) 796-0076  
**Kristin L** 814 8th Ave S Apt 311 (JR) 420-5666  
**Kristina M** 19418 NE Ham Lake (FR) 612-755-1493  
**Kristin M** 909 5th Ave S Apt 102 (JR) 251-5426  
**Lisa C** 655 120th Ave NE Blaine (SR) 651-235-2304  
**Mark H** 710 1st Ave SE Long Prairie (SP) 763-2981  
**Nicholas J** Hoies (FR) 255-4408  
**Nicholas J** Hoies (FR) 255-3496  
**Nicole L** 2180 Prospect Dr NE (SR) 255-3311  
**Olena M** Hoies (FR) 255-3311  
**Rebecca K** 819 5th Ave S Apt 102 (SR) 203-7180  
**Robert L** 1000 1st St S Buffalo (JR) 629-2956  
**Ryan A** 10405 Ferry Point Place NW Rice (SO) 255-4408  
**Ryan M** 856 S 5th Ave Walle Park (JR) 259-0892  
**Sara J** 419 33rd Ave N Apt 206 (JR) 259-0892  
**Sara J** 1435 3rd St SE Apt 301 (SO) 255-2466  
**Scott R** Hoies (FR) 255-2441  
**Stephanie J** 8630 Sara Rd NW Brandon (JR) 834-4032  
**Tara L** 721 6th Ave S (JR) 230-2219  
**Theresa L** 1707 Swan Lake Rd Saginaw (SP) 218-345-8849  
**Timothy O** 3114 Park Dr (FR) 229-8817  
**Tracy A** 704 11th 1/2 Ave SE Willmar (SR) 255-4450  
**Vicki A** 54175 Forest Boulevard Rush City (GS) 358-4141  
**Wendy E** 1111 7th Ave S Apt 322 Mitchell Hall (SO) 255-3858  
**HANZALIK Heather J** 724 7th Ave S Apt 303 (JR) 253-6403  
**HANZLIK Joseph M** 1708 16th St SE Apt 3 (JR) 230-2229  
**HAPP Emily J** 1510 9th Ave S Apt 304 (SO) 654-1763  
**HARALD Kristin L** 110 1st St S #101 (SR) 255-2562  
**HARAPAT Bethany K** Steam (FR) 255-2562  
**HARDER Judith D** 1310 Mountain Lake Rd Mountain Lake (GS) 507-427-3200  
**Page A** Benton (SR) 252-2380  
**Robert L** 730 4th Ave S For Court Stud P Kallewig (SP) 255-4450  
**HARDESTY Elizabeth K** Route 1 Box 38 Alberta (SO) 202-6548  
**Megan M** 607 6th Ave S (SO) 255-4539  
**HARDIE Megan R** SCSU 242 Hill Hall (FR) 255-4539  
**HARDY Kristin L** 4525 321st St Clarence (SR) 651-462-8241  
**HARDING Carrie L** 605 12th St S Apt 302 (SR) 240-9820  
**Jolene A** 2963 NE 93rd Ave Blaine (SO) 255-4450  
**Lindsay J** 7438 State Hwy 55 NW Maple Lake (FR) 763-496-7320  
**Kevin R** 1111 7th Ave S Apt 303 (JR) 255-4450  
**HARDY Joshua P** Shoe (FR) 255-4395  
**Kevin R** 11899 Deepool Rd Millersport (SO) 740-862-0930  
**Hagan K** Shorb (FR) 255-3638  
**Megan L** 1425 25th St 2nd St S Melrose (GR) 255-4450  
**Susan E** 295 14th Ave SE Apt 204 (JR) 202-8815  
**HARGREAVES Cecelia A** 826 6th Ave S (SO) 230-3032  
**HARGRAVE Al** 113 W Ct S Ellsworth (JR) 316-564-3271  
**HARRIAN Brian P** 914 9th Ave S Apt 210 (SO) 251-2781  
**HARRIS Kristin M** 408 Greenbrier Lane Buffalo (GR) 763-682-5418  
**HARROF Steven M** Shorb (FR) 255-3778  
**HARMON Noah C** Mitch (FR) 255-3777  
**HARMONING Jennifer A** 1922 2nd Avenue Board Becker (GR) 763-261-4922  
**HARMS LaNae A** 914 6th Ave S Apt 310 (JR) 255-4450  
**Rien H** 724 7th Ave S Apt 302 (JR) 255-4450  
**HARPER Armond J** 150 Main St #304 Foley (FR) 968-7255  
**James E** 801 15th Ave S (JR) 656-0965  
**Kendra L** Hoies (FR) 255-2405  
**Melanie A** Mitch (SO) 255-2680  
**HARPOLE Candace W** 1500 15th Ave N Apt 21 St Paul (GS) 651-659-0335  
**HARREN Edwardo M** 624 7th St S Sartell (GR) 255-4450  
**Jennifer L** 1212 Washington Memorial Dr Apt 236 (GR) 259-8830  
**HARRI Andrew O** 652 E Grand St #48 (GR) 252-6562  
**HARRINGTON Megan M** 7825 E River Rd Apt 107 Fridley (GR) 763-586-8111  
**Melissa L** 325 37th Ave N Apt 302 (SR) 230-2510  
**Sandra K** 1718 Kilian Blvd SE (SR) 240-1767  
**HARRIS Kristin M** 3680 Brookdale Dr N Brooklyn Park (FR) 612-560-3539  
**Ashley E** 611 Powell St Big Lake (SO) 203-7353  
**Christopher P** 1209 15th St Sauk Rapids (FR) 203-7353  
**Dawson J** 700 14th St S Apt 11 (JR) 255-4450  
**Henry G** 827 6th Ave S (SO) 529-9842  
**Isaiah M** 625 14th St S Apt 107 (SR) 612-940-4383  
**Katherine A** 12365 97th Ave Milaca (SR) 255-4479  
**Randi L** Case (SO) 255-2428  
**Sara J** Mitch (FR) 255-2750  
**HARRISON James T** 310 33th Ave W Apt 115 Alexandria (GR) 759-2198  
**Justin M** 428 5th Ave S Apt 302 (SR) 230-1830  
**Karin M** 3222 Rhode Island St St Louis Park (SR) 952-935-5217  
**HARRISON-CLARK Melvina** 1500 15th St S Apt 102 (SR) 763-537-2126  
**HARROM Molly A** 816 8th St N Breckridge (JR) 255-4450  
**HARRY Catherine J** Shorb (FR) 255-2793  
**HARSHMAN Kelly J** 11772 10th St Princeton (JR) 763-662-2679  
**HART David H** 115 St S Apt 201 (SO) 229-9910  
**HART Charles H** Hoies (SO) 255-3519



**HART Leuchon M** 602 E Highway 23 Ogilvie (SR) 272-0015  
 Robert T 1009 6th Ave S Apt 204 (SO) 763-300-7844  
**HARTEL Joseph D** Sherb (FR) 255-3681  
 Justin M Milch (FR) 255-2714  
**HARTER Andrea** 1003 5th Ave St Joseph (JR) 363-4117  
**HARTH Paige M** PO Box 404 Osakis (JR) 859-2239  
**HARTIGAN Mark W** 1218 6th Ave S (JR) 230-2237  
**HARTJES Marit T** 1420 15th Ave SE Apt 104 (SR) 255-3681  
**HARTMAN Todd** 1420 15th Ave SE Apt 104 (SR) 255-3681  
**HARTMAN Jennifer J** 3200 15th St N #225 (JR) 252-3860  
**HARTMAN John O** 4003 SE 42nd St (SR) Mark E  
 700 E 7th St Apt 208 Monticello (SP) 763-458-4212  
 P.O. Box 670 37 S College Ave St Joseph (SP) 363-5432  
**HARTNECK Kandace T**  
 2180 Granite View Dr Waite Park (JR) 255-3755  
**HARTS M** Sherb (FR) 255-3755  
**HARTUNG Abbey J** 314 6th Ave S Apt 22 (FR) 255-3755  
 Bradley T 4615 Pillsbury Ave S Minneapolis (FR) 255-3755  
**HARTVIG Brian W** 16506 20th Ave Swarnville (SR) 255-3755  
**HARVIEG Kammi R**  
 1895 White Oak Dr Chaska (SO) 612-361-6712  
 Nicole M SCSU 312 Sherburne Hall (FR) 255-2601  
**HASAN Abu J** 312 Sherburne Hall (FR) 255-2601  
 Ahmed O 1417 5th Ave S Apt 12d W Carpus (SR) 255-2601  
**HASAN M** Sherb (FR) 255-2601  
**HASAN Syed R** 3225 12th St N Apt 1 (SR) 229-3836  
**HASBARGEN Casey A**  
 54160 115th St Menasha (SR) 218-564-4285  
**HASBROCK Janelle M**  
 125 Westwood Rd (PD) 251-5900  
 Mark G  
 5937 Brussel Ave S Minneapolis (SR) 612-924-0894  
**HASCHE Bret A** Holes (FR) 255-2333  
**HASHIM Omar F** 1212 11th St SE Apt 8 (SO) 654-9117  
**HASELJUN Mark J** 702 1/2 S 17th St (JR) 202-0358  
**HASELMAN Stephanie L**  
 320 14th St S #402 (FR) 203-7721  
**HASHIM OMAR F** Casey R 505 11th St S Apt 305 (SO) 255-2601  
**HASHIM OMAR F** SCSU 409 Case Hall (JR) Muhammad W  
 830 13th St S Park Plaza Apt 504 (FR) 230-1810  
**HASIN Hanna** 1521 Sherburne Dr Apt 109 (GR) 202-7753  
**HASIN Krishna** 1521 Sherburne Dr Apt 109 (GR) 202-7753  
 3411 22nd St S Apt 202 (FR) 255-2074  
**HASS Karl J** 188 SE 10th St Walle (SO) 255-0460  
 Michelle L 1818 16th St SE Apt 9 (SR) 255-0460  
**HASSAN Salma** 307 6th Ave S Apt 3 (JR) 255-4493  
**HASSAN M** 411 6th Ave S Apt 3 (JR) 255-4493  
**HASSEBROEK Jennifer M**  
 1277 15th St NE Apt 207 Sauk Rapids (JR) 229-8154  
**HASSER Sabrina K** 2044 16th St N Apt 2 (JR) 255-0941  
**HASTAMP Jay** 125 E Harvey St Apt 2 Ely (JR) 218-365-2573  
**HATFIELD Benjamin F**  
 500 11th St S Apt 301 (SR) 253-8496  
**HATFIELD Jessica J** Rural Route 1, Box 292b Burnum (JR) 252-9230  
**HATTON Nicholas L** 3128 46th St Milwaukee (SR) Sara N Sherb (FR) 255-4663  
**HATZENBELL Megan M**  
 2175 Forest Rd N Forest Lakes (SO) 851-464-8044  
**HAUBENSCHILD Jamie L** 2013 Olive Lane Plymouth (JR) 255-4663  
**HAUCK Anthony C**  
 800 E 4th St Umm Mail 628 Morris (SO) 656-9550  
**HAUENSTEIN Ryan P**  
 1014 W 17th St SE Apt 1 (SR) 253-4236  
**HAUSER Connie L** 301 14th St N Sartell (JR) 259-0236  
 Gabriel F SCSU 724 Holes Hall (SO) 256-3515  
**HAUG Jason B** 1510 E St German St Apt 48 (JR) 240-9111  
**HAUG Alan B** SCSU 916 Sherburne Hall (SO) 255-3647  
**Angela M** 8820 60th Ave N Upstairs Apartment Crystal (SR) 612-536-0946  
**Christine M**  
 2175 Forest Rd N Forest Lakes (SO) 851-464-8044  
**Gerard T**  
 1400 Washington Memorial Dr Apt 305 (PD) 656-9550  
**HAUGEJORDEN Angela M** SCSU Mitchell Hall (JR) 255-2430  
**HAUGEN Alfred L** Holes (FR) 255-2430  
**HAUGEN M** 1708 16th St SE Apt 11 (FR) 252-1275  
**Chad M** 14025 12th Ave N Apt 201 (JR) 252-8545  
**Daniel L** 11872 Zella St Coon Rapids (GR) 763-862-1862  
**Kasey A** 1000 N Benton Dr Sauk Rapids (FR) 253-1133  
**Scott R** Benton (SO) 253-1133  
**Leah A** 1000 N Benton Dr Sauk Rapids (FR) 253-1133  
**Leah A** 1000 N Benton Dr Sauk Rapids (FR) 253-1133  
**Angela M** 8820 60th Ave N Upstairs Apartment Crystal (SR) 612-536-0946  
**Thomas R** 710 W 146th St Apple Valley (JR) 255-4328  
**HAUGH Jay W** Sherb (FR) 255-4328  
**HAUGN Brian** Sherb (FR) 255-3345  
**HAUGROD Leanne R**  
 415 8th Ave NE Pine City (SP) 629-7842  
**HAUPT Bruce A** Sherb (SO) 255-4619  
**HAUPT John M** 175 Cedar St Birchwood (JR) 612-653-1807  
 Michael L  
 691 S 55th Lane NW Coon Rapids (GR) 612-785-7936  
**HAUSCHILD Tonya J**  
 1014 W 17th St SE Apt 208 (SR) 230-3098  
**HAUSER Lisa A** Sherb (FR) 255-4337  
**Nicolas J** 516 6th St S (JR) 420-6369  
**Nicolas R** 511 54th Ave N Apt 7 (GR) 229-0811  
**HAUSMAN E** 1518 7th St SE (JR) 255-4337  
**HAUSTEN Andrew J** 403 7th Ave S Apt 4 (JR) 656-0756  
**HAUTKANGAS Harri M**  
 1710 Michigan Ave Apt 1 (SR) 255-4337  
**HAVEL John B**  
 1014 W 17th St SE Apt 208 (SR) 230-3098  
**HAVEKAMP Nicole M**  
 120 15th St Court Apt 308 Sauk Rapids (JR) 255-4337  
**HAWES Brian J** 1610 9th St SW Wilmar (FR) 259-0247  
**HAWES Anne M** 1518 7th St SE (JR) 255-4337  
**Jackie L** Mitch (FR) 255-3797  
**John R** 2823 S Shore Dr Prior Lake (SP) 612-440-7423  
**Sarah C** 724 4th St S (SO) 255-5637  
**John R** 2823 S Shore Dr Prior Lake (SP) 612-440-7423  
**HAWKINS Anne K**  
 1449 Poplar Ave Nisswa (GR) 218-963-0785  
**Duane L** 125 Pleasant Ave Annandale (GR) 274-5231  
**Jackie M** 1020 6th Ave S Apt 303 (SO) 229-3956

**HAWKINS Jon C** Case (FR) 255-4489  
**Laura J** 6305 Camden Ave N Apt 204 Brooklyn Center (SR) 763-585-1759  
**Nicholas J** 13525 Gladiaola St NW Aurora (SO) 229-8793  
**HAWY Ryan M** 1445 3rd St SE Apt 203A (JR) 255-3434  
**HAY Ryan M** Holes (FR) 255-2442  
**HAYASHI Shigeko** 410 4th Ave S Apt 103 (SR) 240-9092  
**HAYES Natalie M** Sherb (FR) 255-2392  
**HAYES Benjamin S** Benton (SO) 255-3457  
**Bradley L** 13551 Meadowdale Rd Elk River (GR) 277-3554  
**Cassie E** 25513 370th Ave Hillman (SO) 277-3554  
**Erik B** 3200 15th St N Apt 126 (SR) 255-3864  
**John S** 1708 16th St SE #3 (SR) 230-2229  
**HAYNE Christine L**  
 1714 Michigan Ave SE Apt 8 (SR) 251-5261  
**Cynthia A** 1714 Michigan Ave SE #8 (FR) 251-5261  
**HAYES Natalie M** Sherb (FR) 255-2392  
**Christina L** 1708 16th St SE Apt 114 (SR) 255-3434  
**Wendy A** 23370 Baskett Lane Nevis (SO) 218-732-1057  
**HAZEN Jonathan C** Sherb (FR) 255-3741  
**HEAD Christopher S**  
 1895 White Oak Dr Chaska (SO) 612-361-6712  
**Thomas G** 525 2nd Ave S Apt 104 Waite Park (JR) 255-2302  
**HEALY Thomas H**  
 3540 W Bush Lake Dr Bloomington (SR) 656-9550  
**HEALY Amy** 3540 W Bush Lake Dr Bloomington (SR) 656-9550  
**HEASLEY Joe D** 18533 Albany St Elk River (SR) 255-3531  
**HEATH Kaitlin M** Holes (FR) 255-3531  
**Susan M** 1724 12th Ave SE (SR) 252-8235  
**HEATHER Brian P**  
 1014 W 17th St SE Apt 114 (SR) 255-3434  
**Kelly J** Benton (FR) 255-2302  
**HEAVER Brian T**  
 4543 Cambridge Dr Eagan (SR) 651-452-5942  
**HEBENSKO John M** Sherb (FR) 255-2453  
**HEBENSKO John M** Benton (FR) 255-2453  
**HECK Julie C**  
 528 Ravenswood Boulevard Moorhead (JR) 218-233-5641  
**HECKENDORF Keith J**  
 628 6th Ave S (SO) 255-2840  
**Kyle K** 704 14th St Moseley (FR) 715-693-1810  
**HECKER Beth M** 800 11th St S Apt 101 (SR) 252-4884  
**HECKLINGER Monica M** Sherb (FR) 255-4302  
**HECKMAN Amber J**  
 1895 White Oak Dr Chaska (SO) 612-361-6712  
**HEDELEN Leah C**  
 536 Park Ave Albert Lea (SO) 507-373-3863  
**HEDEBERG Nicole E**  
 24895 104th St W Milaca (JR) 255-3611  
**HEDEEN Jennifer A**  
 25248 162nd St Paynesville (JR) 453-3008  
**Trinity L** Hill (SP) 255-4552  
**HEDEGER Matthew R** Steam (FR) 229-9483  
**HEDEGER Matthew R** Steam (FR) 229-9483  
**Paul A** 727 7th Ave S (JR) 654-9437  
**HEDLUND Courtney S** 1524 32nd Ave N (JR) 420-6967  
**Cory M** 160 Main St #107 Foley (FR) 988-9937  
**Heidi A** 230 2nd St NE Apt 507 (JR) 230-0709  
**Paul T** 235 Lion Lane Shoreview (JR) 656-9813  
**HEDMAN Gregory P**  
 1650 7th St SE Apt 210 (SR) 656-9813  
**HEDTKE Bruce J**  
 24895 104th St W Milaca (JR) 255-3611  
**Kyle J** 21998 40th St Stewart (FR) 856-2853  
**HEEBL Rachel N**  
 4315 269th Ave Isanti (SP) 763-444-8029  
**HEFFERON Matthew R**  
 15181 Game Farm Rd Little Falls (PD) 745-2273  
**HEGEL Blake E** 1206 11th Ave N (SO) 255-0511  
**HEGG Sally R** 1526 9th Ave S Apt 201 (JR) 255-0511  
**HEGGE Tom**  
 1014 W 17th St SE Apt 114 (SR) 255-3434  
**HEGLAND Brian E** 206 Desota Ave Glenwood (SO) 251-7829  
**Sara L** 1525 16th Ave SE Apt 8 (SR) 229-1406  
**HEGLE Lea M** #303a 224 3rd St Waite Park (JR) 229-1406  
**HEIDMAN Jillian A** 7162 Highland Valley Trail Cottage Grove (FR) 651-458-3290  
**HEID Luana R**  
 7025 Louisiana Ave Northwest S Haven (SO) 238-5857  
**HEIDEBERG Traci L**  
 119 4th St W Maple Lake (PD) 963-5642  
**HEIDELBERG Karl R** 1812 16th St SE Apt 8 (FR) 229-2797  
**HEIDEN Jared T** 1021 6th Ave S Apt 301 (JR) 229-2797  
**HEIDGERKEN Kyle J** PO Box 116 Freeport (SO) 255-3328  
**HEIDMAN-ANDERSON Courtney L**  
 1109 7th St S Apt 303b Waite Park (SR) 654-9033  
**Stephanie M** 7365 Howard Lane #105 952-934-9270  
**HEIEREN Eric P**  
 15893 Gardenview Dr Apple Valley (SO) 612-891-1711  
**HEIGL Russell B**  
 15893 Gardenview Dr Apple Valley (SO) 612-891-1711  
**HEIKES Glorjann J**  
 13704 Hwy 7 E Hutchinson (SR) 587-3680  
**HEILIG Amy T**  
 15893 Gardenview Dr Apple Valley (SO) 612-891-1711  
**HEILUNG Sara J**  
 41802 State Highway 68 Morgan (SR) 507-249-3568  
**HEILMAN Adam M** Case (FR) 255-4423  
**Janet R** Sherb (FR) 255-4423  
**John R** 200 Michigan Ave SE Apt 206 (FR) 761-3332  
**HEIMAN Matthew J** 830 13th St S Apt 303 (SO) 230-2012  
**HEIMER Justine D** Sherb (FR) 255-3634  
**HEIMANNAN Beth P** 202 4th Ave S (SR) 202-8703  
**HEINE Steven R** 802 8th Ave S Apt 301 (SR) 230-1521  
**HEINE Ann M** 1113 N 34th Ave (SR) 251-8309  
**Elizabeth A** 1012 23rd Ave (SR) 259-0559  
**Keith J** 20718 Theresa Terrace Richmond (JR) 597-2200  
**Michelle A** 850 4th St SE Hutchinson (SR) 587-8908  
**Linda M** 17604 26th St Richmond (SO) 597-2427  
**Lori A** 300 Park Meadows Dr Apt 302 Waite Park (SR) 654-8479  
**Michelle A** 850 4th St SE Hutchinson (SR) 587-8908  
**Ryan J** 32715 Pamela Lane St Joseph (SO) 251-8606  
**Scott M** 1501 7th Ave S Apt 202 (SO) 529-8716  
**HEINING Michelle A**  
 14855 County Rd 7 Hutchinson (PD) 612-550-2343

**HEINER William T** Holes (FR) 255-3369  
**HEINIS Michael A** (SR) 255-3369  
**HEINKS Daniel J**  
 628 6th Ave S (SO) 255-2430  
**Jeffrey G** 4402 22nd St S Apt 118 (PD) 202-9359  
**Nataliya S** (GS) 255-2430  
**HEINO Megan L**  
 1515 Hagar Lane Plymouth (SR) 763-559-8386  
**Susan Anne G** 3402 22nd St S Apt 118 (PD) 202-9359  
**HEINSEN Robert J** 40401 Topack Rd Falls (FR) 632-5172  
**HEINZ Jessica L** 1106 8th St NE Little Falls (SF) 632-5172  
**Julie A** 16815 Riverwood Little Falls (SR) 632-5172  
**Lori R** 640 Driftwood Dr Apt 302 (SR) 259-6892  
**John G** 1009 6th Ave S Apt 104 (JR) 255-3434  
**HEINZELING Nicolas M** (SP) 255-3434  
**HEISE Lauren B**  
 10771 Highway 371 Little Falls (FR) 632-9636  
**HEISER Chris** 6402 Cassin Dr Waite Park (JR) 255-3755  
**HEISER Kelly R** 7805 County Rd 47 (FR) 253-3571  
**HEISKARI Jeffrey A** 511 14th St S Apt 1 (JR) 254-0515  
**HEISLER Willy J** 525 6th Ave S Apt 3 (SR) 630-1213  
**HEIKAMP Holly J** SCSU 919 Stearns Hall (SO) 255-3434  
**Joel G** 1009 6th Ave S Apt 104 (JR) 255-3434  
**Sarah J**  
 1926 Driftwood Ave Worthington (FR) 507-378-5584  
**HEITZ Amanda C** SCSU C204 Shoemaker Hall 378-5584  
**HEITZMAN Susan J** 7626 Davidson Ct Myer Grove Heights (SO) 651-455-3192  
**HEITZMAN Shana M**  
 324 7th Ave S Apt 102d (FR) 251-9717  
**Tina R** 416 28th Ave N (FR) 253-9758  
**HEITZMAN Jaysays**  
 1973 Gold Trail Eagan (SO) 651-365-7797  
**HELFMAN Beth A** SCSU Holes Hall (SO) 255-3434  
**HELGEDALEN Chad M**  
 2001 16th St SE (SR) 203-1736  
**HELGONEN Nathaniel R**  
 11126 26th St NE St Michael (SO) 255-2687  
**Nicole D** Sherb (FR) 255-2687  
**Rachel L** Sherb (FR) 255-4376  
**Heidi A** 230 2nd St NE Apt 507 (JR) 230-0709  
**HELGUT Brooks C** P.O. Box 683 Cokato (PD) 286-3129  
**HELIGAS Lon E**  
 823 Sunwood Park Dr Waite Park (SR) 255-3755  
**HELLER Michael J** 6402 Cassin Dr Waite Park (JR) 255-3755  
**306 10th St Waite Park (SR) 255-3755**  
**HELLER Jeffrey P** 9024 Reserve Boulevard Eden Prairie (FR) 612-944-1787  
**Jessica R** Sherb (FR) 255-3299  
**HELMAN Crystal** 2024 Cedar St Alexandria (GS) 763-2407  
**Shanda L** 10237 Inca Rd Royalton (FR) 656-5325  
**HELMBERT Scott F**  
 2664 Olympic St Brook Park (SO) 679-2058  
**HELMIER Kerry E** 618 8th Ave N (SO) 612-554-1973  
**Mark J** 1518 8th Ave S (SR) 229-0057  
**Terry J** 22 Riverside Dr NE (SR) 654-0063  
**HELMIN Elizabeth A**  
 17193 120th Ave Milaca (FR) 983-6932  
**HELMERS Marc C** (GS) 255-2687  
**HELMAS Adam R** Steam (FR) 229-9483  
**HELMSTROM Judd G** 3875 Idaho Ave N Crystal (SR) 656-1453  
**HELTOMES Kristy N** 117 17th Ave SE St Joseph (SO) 255-4618  
**JACIG Leah M** 8020 22nd Ave N Robbinsdale (SR) 763-559-8386  
**HELMAN Crystal** 1014 W 17th St SE Apt 104 (SO) 229-8866  
**HEMBROCK Chad J**  
 1811 15th Ave SE Apt 11 (SR) 251-4618  
**HEMENWAY David E** 332 Riverside Dr NE (SO) 656-1453  
**HEMINGER Kathryn**  
 126 Sunrise Valley Iowa City (SO) 319-351-4744  
**HEMILLER Kimberley J**  
 205 5th Ave E Apt 310 Sartell (SR) 203-1746  
**Trevils D** 205 E 5th Ave #310 Sartell (SR) 203-1746  
**HEMILLER Anna C** (FR) 255-2427  
**HEMMESCH Heidi M** 1216 NE 2nd St #11 (SR) Theresa M  
 14827 Greenfield Circle Cold Spring (SP) 685-4378  
**HEMMEK Todd J**  
 200 14th Ave SE Apt 204 (GR) 230-4405  
**HENNINGER KarlAnn** 1249 7th Ave N (SO) 259-5432  
**HEMPHILL Samantha J**  
 1020 2nd Ave N Apt 414 Sauk Rapids (JR) 240-9613  
**KRISTIN L** 1540 33rd Ave N #303 (SO) 251-4708  
**HENDERSON Adam K**  
 14120 Pineview Dr Becker (SO) 763-261-5507  
**Heather B** 3201 14th St N Apt 306 (FR) 299-9387  
**Mark C** Holes (FR) 255-3393  
**1001 Summit Ave N Apt 224 Sauk Rapids (SO) 229-1370**  
**HENDRICKS Matthew A**  
 405 14th Ave SE Apt 1 (SR) 229-4044  
**Matthew J** 1289 NE Blaine (SO) 612-755-1706  
**HENDRICKSEN Taylor J**  
 22822 Highway 15 (SR) 654-1671  
**HENDRICKSON Andrea M**  
 15181 Game Farm Rd Little Falls (PD) 745-2273  
**Christopher L** 1821 15th Ave SE Apt 114 (SO) 329-9998  
**Derek B** 4541 Brenwood Dr S Brainerd (SR) 202-9496  
**Erin J** 420 7th Ave S Apt 301 (JR) 202-9496  
**KRISTIN L** 1540 33rd Ave N #303 (SO) 251-4708  
**Wendy A** 197 Gleason Rd Proctor (FR) 218-628-3227  
**HENGEL Ashley D** 207 35th Ave N (SP) 253-8094  
**Craig J** 307 35th Ave N (SR) 255-2743  
**John T** Sherb (FR) 255-2743  
**Mark A** N6365 1317th St Prescott (SO) 715-262-3171  
**HENGMUEHLE Amber L** 707 6th St SW Little Falls (SO) 632-5172  
**Chad M** 1260 Johnson Rd Apt 101 (JR) 240-0774  
**HENICK AnnMarie**  
 1014 W 17th St SE Apt 114 (SR) 255-3434  
**Norma A** 409 4th Ave BUffalo (JR) 651-631-0346  
**HENIK Hillary A** 405 NW 4th Ave Buffalo (JR) 651-631-0346  
**HENKA Eric J** 1020 Red Pine Circle Baxter (SR) 255-2605  
**HENKE Angela J** Sherb (SP) 255-2605  
**Chad M** 1260 Johnson Rd Apt 101 (JR) 218-963-2470  
**HENKEL Susan M** 33 Fairway Dr Pine City (JR) 629-2615  
**HENKEMEYER Angela L**  
 400 10th Ave N Sartell (SP) 240-8234  
**Christopher T** 2024 Cedar St Alexandria (GS) 763-2407  
**Jeffrey R** 2613 Meadowcreek Blvd (GS) 252-4740  
**Michele L** 39 20th Ave S (SO) 252-1845  
**Tara S** 126 17th St Court Sauk Rapids (SR) 230-6225  
**HENN Paul M** 1560 Highway 23 E (SR)

<b>HENNEK Ann T</b> 1477 29th St SE (FR) 252-6756	<b>Sarah M</b> 246 Ronnaby Rd SE Foley (SP) 966-7777
<b>HENNEMAN Keith T</b> 7268 County Rd 44 S Haven (SO) 398-2132	
<b>HENNING Gregory T</b> 2117 Cedar Springs Lane Independence (SO) 820-331-5220	
<b>Julie A</b> 524 S 1st St Cold Spring (JR) 654-6742	
<b>Katie L</b> 173 12th Ave S (JR) 654-6742	
<b>Robyn J</b> 201 2nd St N Cold Spring (GR) 685-8784	
<b>Sandra M</b> 8731 Ronnaby Rd NE Foley (SP) 966-4151	
<b>HENNES Breeze K</b> 306 11th Ave S Apt 214 Sartel (SR) 360-571-9795	
<b>Tamara J</b> 8500 NE Hazel Dell Ave Apt A11 Vancouver (GR) 360-571-9795	
<b>HENNESSEY Jane E</b> 1405 Vista St Buffalo (GR) 612-682-5344	
<b>Jeremy W</b> (FR)	
<b>HENNESSY James P</b> 900 7th Ave S Apt 104 (FR) 259-6478	
<b>Sue A</b> 1609 7th St SE Apt 105 (FR) 259-6352	
<b>HEINLEY Colette L</b> 704 6th Ave S (JR) 251-7603	
<b>HENNING Gregory A</b> 339 28th Ave N (SO) 229-8928	
<b>Sara J</b> 1508 18th St SE Apt 4 (FR) 229-8928	
<b>Sarah A</b> Holes (FR) 255-3571	
<b>HENNINGER Diana K</b> Shoes (FR) 255-4389	
<b>HENNINGTON Eric J</b> 600 2nd St (SO) 612-638-8537	
<b>HENRICHS Amy C</b> 170 103s Ave 8219 Gage Compix Mankato (FR) 507-389-1432	
<b>HENRIKSON Calvin K</b> 4009 Bataan St NE E Bethel (FR) 255-3852	
<b>HENRY Amani J</b> 201 Inca Lane New Brighton (SR) 255-3852	
<b>Amy M</b> 500 11th St S Apt 205 (SR) 202-0447	
<b>Laura M</b> 500 11th St S Apt 205 (SR) 202-0447	
<b>Lisa M</b> 230 Diversion N Rice (SO) 230-3496	
<b>Michael C</b> Mitch (FR) 230-1370	
<b>Melissa M</b> 2663 Waterford Ct (JR) 230-1370	
<b>Michael J</b> 6197 Kalanda Ct #110 Albertville (SO) 612-497-5085	
<b>Ryan P</b> Benton (FR) 255-3508	
<b>HENL Aivara D</b> 357 S Rivaldo Ave Sartel (SP) 656-1352	
<b>HENSLEY Christa J</b> PO Box 587 Osakis (SO) 259-8928	
<b>HENSON Lane D</b> SCSU 84 Mitchell Hall (FR) HENSDR Jennifer C PO Box 612 St Ignace St Cosmos (SR) 877-7032	
<b>HENTGES Michele M</b> Rt 2 Box 50 Sauk Centre (PD) 352-1092	
<b>Reed T</b> 8495 State St Clear Lake (JK) 743-2968	
<b>HEINL Charita R</b> 745 33rd St S Apt 16 (SO) 230-1899	
<b>HEPOLA Eric</b> Mitch (FR) 259-3272	
<b>HEPPNER Michael</b> 330 2nd Ave S Apt 228 Waite Park (SO) 229-0120	
<b>HER Sueb</b> 1011 5th Ave S Apt 201 (FR) 203-1461	
<b>Herb</b> 1454 Woodland St St Paul (SO) 651-775-5333	
<b>HERBERG Brooke J</b> Mitch (FR) 255-2813	
<b>HERBST Carrie L</b> 14373 160th Ave Foreston (FR) 294-5545	
<b>Cheryl L</b> 733 13th Ave SE Apt 203 (GR) 230-2520	
<b>James A</b> Cassel (FR) 255-4500	
<b>LUCAS R</b> 302 7th Ave S Apt 2 (SO) 255-1392	
<b>Matthew T</b> 12875 Lever St Blaine (SR) 612-784-6134	
<b>HERCHENBACH Daniel R</b> 215 Blueberry Libertyville (FR) 847-367-6727	
<b>HERDRING Aileen A</b> 25456 County Rd 17 Freeport (SR) 836-2881	
<b>HERGERT Dana M</b> SCSU E401 Shoemaker Hall (FR) 255-4372	
<b>Elizabeth E</b> 620 9th Ave S (SR) 202-1027	
<b>HERRIS Mathis J</b> Reed (SO) 255-2414	
<b>HERLOSSKY Meghan E</b> 8209 Xenia Ave N Brooklyn Park (SO) 240-2020	
<b>Kerri M</b> Amanda M 302 3rd Ave S (FR) 255-3729	
<b>Carl A</b> Sherb (FR) 255-3729	
<b>Ronell E</b> 1526 18th Ave SE Apt 4 (FR) 255-6341	
<b>Thomas D</b> 721 8th Ave S Apt 9 Sauk Rapids (SR) 529-8384	
<b>HERMANN Dawn C</b> Shoe (SP) 255-2796	
<b>Ryan O</b> Steam (FR) 255-3417	
<b>HERMISTON Nathan R</b> 1451 3rd St SE Apt 311B (FR) 255-4211	
<b>Steve D</b> 5488 Darrow Ave NE Buffalo (GR) 612-682-5528	
<b>HERMEL Brady D</b> 86974 Timber Trl Onamia (GR) 654-4328	
<b>HERRIS Ryan J</b> 15th Ave S (SR) 654-9351	
<b>HERMISTON Nathan J</b> 1217 4th Ave S Apt 304 (SO) 654-0040	
<b>HERNANDEZ Rocio</b> Benton (SR) 255-3352	
<b>HERRICK Julie C</b> Steam (FR) 255-3566	
<b>HERRICK Julie C</b> Steam (FR) 255-3566	
<b>HERD Doreen J</b> Reed (SO) 255-2222	
<b>Wesley P</b> 3117 5th Ave Anoka (FR) 763-712-1681	
<b>HERRALA Jennifer L</b> 890 Park Meadows Dr Apt 207 Waite Park (JR) 255-3572	
<b>HEROLD D</b> Leah J Steam (FR) 255-4681	
<b>HERREID Anne A</b> (FR) 255-4681	
<b>HERRICK Justin P</b> Rt 2 Box 483 Ogilvie (PD) 679-1170	
<b>William J</b> 1311 6th Ave S Apt 201 (FR) 229-0616	
<b>HERRINGTON Tabitha M</b> Hill (SR) 255-4521	
<b>HERMANN Matthew J</b> 405 Woodland Way Marshall (SO) 507-532-4550	
<b>HERTRAMP Eric D</b> 626 11th St S Apt 202 (SR) 229-8634	
<b>HERTZ Rachel L</b> 310 8th Ave S Apt 205 (JR) 203-8478	
<b>HERRIN Brian D</b> (SR) 259-5055	
<b>HERWIG Stacy L</b> 1798 Liberty St Mora (SR) 259-5055	
<b>HERZBERG Aaron L</b> 4125 30th Ave N Crystal (GR) 255-4410	
<b>HERZOG Brent J</b> Shoe (SO) 255-4410	
<b>Hervey G</b> 5th Ave S (SR) 255-4410	
<b>Jarod M</b> 19412 Red Oak Circle Avon (FR) 845-2049	
<b>HESCH Jennifer L</b> 709 N 11 1/2 St Sauk Rapids (SO) 259-1462	
<b>Heather D</b> 703 1st St 12 St Sauk Rapids (SR) 259-1462	
<b>HESCH Melissa S</b> Holes (FR) 255-4689	
<b>HESS Andrea J</b> SCSU Sherburne Hall (FR) 255-3727	
<b>Janette J</b> 233 24th Ave N (JR) 202-3043	
<b>Jonathan J</b> 111 Michigan Ave Southeast Apt 15 (SR) 302-230-2264	
<b>Kayla L</b> Shoe (FR) 255-4311	
<b>Lynn M</b> 1930 E Highway Dr Sauk Rapids (FR) 252-8091	
<b>HESS-NORRIS Camille A</b> 504 7th Ave E Alexandria (SO) 255-4389	

<b>HESSE Brian M</b> 1084 Evergreen Court Eden Valley (SO) 453-5063	
<b>Margaret R</b> 249 9th Ave N Waite Park (SO) 251-2677	
<b>HESSE-CREMERIS Michelle M</b> 17308 County Rd 49 Cold Spring (GR) 685-8799	
<b>HESSE Frank J</b> 918 3rd Ave NE Buffalo (FR) 612-682-1401	
<b>HESSTON John</b> 2305 Minnesota Blvd Box B (SP) 255-4632	
<b>HESTBECK Erin L</b> Shoe (FR) 255-4632	
<b>HETLAND Jorie R</b> 830 13th St S Apt 212 (SO) 259-4772	
<b>HETTINGER Andrew P</b> R 222 Varro Ave Elk River (SR) 255-3777	
<b>HETTWER Michelle L</b> 2260 Rodeo Rd Sartel (FR) 252-6427	
<b>HEURING Joseph A</b> 817 6th Ave S (SO) 251-6960	
<b>HEURING Lewis S</b> 20442 Highway 22 Richmond (SO) 597-2727	
<b>HEVERON Cynthia J</b> 327 7th Ave W Melrose (GR) 256-4143	
<b>HEWITT Janet R</b> 3540 149th St NW Zimmerman (GS) 612-856-0270	
<b>HEYOT-NELSON Jennifer J</b> 58 Red Oak Court Winona (SR) 507-452-5814	
<b>HEYING Brenda M</b> 20469 County Rd 111 Richmond (JR) 597-3222	
<b>Bird D</b> (JR) 612-753-0804	
<b>Cindi L</b> 17211 Wilmette St Ramsey (SR) 612-753-0804	
<b>Peggy S</b> 3824 135th St NE Rice (SR) 393-4386	
<b>Traci L</b> 8513 County Rd 9 (FR) 252-2751	
<b>HIBBARD Angela G</b> PO Box 544 (SR) 654-0403	
<b>Michelle M</b> (SR) 654-0403	
<b>Melanie M</b> PO Box 544 (SR) 654-0403	
<b>HIBLE Lisa A</b> 6350 Pina St Apt 6 N Branch (GS) 651-674-5815	
<b>HICKMAN Joseph D</b> 1000 4th St Monticello (SO) 612-295-2219	
<b>Shaun D</b> 111 New St Monticello (SO) 612-295-2219	
<b>Michael J</b> 5637 Martin Rd Duluth (FR) 218-729-6001	
<b>HIEDEMAN David A</b> 1000 4th St Sauk Rapids (PS) 255-4359	
<b>HIELSONER Jacob C</b> Benton (SO) 255-3459	
<b>HIEMENZ Jill N</b> 4795 Mayflower Rd Sauk Rapids (FR) 252-5220	
<b>HIERHMAIER Joy M</b> Donnell Ave Litchfield (FR) 693-8221	
<b>HIGGINS Geoffrey D</b> 413 7th Ave S (JR) 654-0188	
<b>Joel M</b> 8253 Niagara Ln N Maple Grove (SO) 255-3768	
<b>HIGH Rebecca A</b> Mitch (FR) 255-3768	
<b>Tara A</b> 1745 NE 75th Ave Sauk Rapids (SO) 654-8531	
<b>HIGHSTROM Stephanie J</b> 1000 4th St Monticello (SO) 612-295-2219	
<b>HILBERT Michelle A</b> Shoes (FR) 253-5388	
<b>HILG Elizabeth M</b> 1516 31st Ave N (JR) 253-6824	
<b>HIGLEY Adrienne E</b> 1000 4th Ave S Buffalo (SO) 612-684-1613	
<b>HILVA Justin</b> Steam (FR) 255-3336	
<b>Justin B</b> Steam (FR) 255-3336	
<b>HILVA Mark R</b> 320 Laeada Rd Hoyt Lakes (SO) 252-8653	
<b>HILARY Bethany L</b> 424 14th Ave N (SO) 252-8653	
<b>HILDE Cynthia R</b> Sherb (FR) 255-2882	
<b>HILDEBRAND Michael J</b> 801 11th St S Apt 102 (FR) 251-6029	
<b>Ryan J</b> 106 Crestview Dr Redwood Falls (SO) 255-4585	
<b>HILGART Elda L</b> Hill (FR) 255-4585	
<b>HILGERS Mandry M</b> 128 18th Ave SE Cambridge (SP) 763-689-1174	
<b>HILJUS Amanda E</b> (SR) 203-9170	
<b>HILL Cassandra M</b> 551 W Faribault St Duluth (SO) 218-728-1507	
<b>Dawn M</b> 211 2nd St S Ironwood (GR) 906-83-0626	
<b>Derek A</b> Steam (FR) 255-3520	
<b>Jade A</b> 9633 108th Ave NW Coon Rapids (SO) 612-757-8092	
<b>Jeremy D</b> Steam (FR) 255-2454	
<b>Michelle M</b> 3657 Highway 47 NW Dalbo (JR) 255-4547	
<b>Tiffany A</b> Hill (SO) 255-4547	
<b>HILLEN Timothy J</b> 1812 16th St SE Apt 10 (JR) 230-2187	
<b>HILLER Katie J</b> 320 9th Ave S (SR) 230-4420	
<b>Tammy C</b> 1680 69th Ave NE Fridley (PD) 612-571-5669	
<b>HILLEN Jennifer A</b> 1420 Washington Memorial Dr Apt 204 (SR) 253-3529	
<b>HILLESHEIM Chad D</b> 202 N Garden St New Ulm (FR) 507-354-3213	
<b>John L</b> 1111 Inbrook Ln Buffalo (SO) 612-682-3522	
<b>HILLIER Justin T</b> Shoe (FR) 255-4657	
<b>HILLMAN Colleen M</b> 1111 7th Ave S Apt 104 (SR) 254-8792	
<b>Hohl R</b> 11867 Avondale Circle NW Coon Rapids (JR) 255-3392	
<b>Neil M</b> 15 8th St SE Long Prairie (SO) 732-3719	
<b>HILLMANN Jonathan D</b> SCSU 520 W Vol 135th Hill (FR) 255-4685	
<b>HILLS Trevor L</b> 7013 Holsen St W Apple Valley (FR) 255-4685	
<b>HILLSTROM Gary W</b> 1000 4th St Monticello (SO) 612-295-2219	
<b>HILLUKKA Kari E</b> 125 4th Ave NE Apt 8 (SR) 202-6515	
<b>HILMERTON Bryan J</b> 12053 Great River Rd Little Falls (FR) 255-4685	
<b>HILMOE Matthew A</b> 2014 Corn St NW Coon Rapids (JR) 255-3392	
<b>HILSGEN Kristin N</b> 2800 15th St N (SP) 656-5892	
<b>Megan C</b> 2909 15th St N (SO) 656-5892	
<b>Sarah B</b> 2809 15th St N (JR) 255-4041	
<b>HILL S</b> Michael J SCSU 510 Stearns Hall (FR) 255-3401	
<b>HILTUNEN Melanie J</b> 520 14th St S (JR) 251-4273	
<b>HILYAR Jaime H</b> 1916 2nd St Elk River (GS) 763-241-7287	
<b>HINDAHL Leslie A</b> 651-439-1367	
<b>HINDS Justin T</b> Stillwater (FR) 255-1775	
<b>HINDERER Aaron J</b> 322 Wilson Ave (SR) 255-1775	
<b>HINES Chadwick M</b> (SR) 203-7970	
<b>Jennifer N</b> 1510 9th Ave S (SO) 255-3392	
<b>Michael V</b> 22985 30th Ave Randall (GR) 749-2306	
<b>Noah D</b> 2221 Cedar Island Dr Eveleth (FR) 255-4273	
<b>HINKEL Nicholas J</b> 3241 139th Ave Andover (FR) 203-9212	
<b>HINKEMEYER Cheryl D</b> 255-4302	
<b>Chris D</b> 617 2nd St Cold Spring (SR) 763-389-5495	
<b>Patricia J</b> 31313 121st St Princeton (SR) 763-389-5495	
<b>HINKER Kristin M</b> 914 6th Ave S Apt 212 (FR) 230-1321	

<b>HINMAN Kelly A</b> 843 20th Ave N (SO) 253-1729	
<b>HINOSAWA Tomoko</b> 1500 Shattuburne Dr Apt 110 (SR) 529-9160	
<b>HINRICHS Amber E</b> 523 12th St S Apt 302 (SO) 230-2151	
<b>Tami J</b> 1000 4th Ave S Apt 104 (SO) 532-7048	
<b>HINSHAW Frank J</b> 169 Lot 9 Onamia (FR) 654-9032	
<b>HINSON Ryan L</b> 520 15th Ave SE Apt 108 (SR) 252-2271	
<b>HINTON Kelli S</b> Hill (FR) 255-4574	
<b>HINTZ Krista J</b> 1707 16th St SE 427 (SR) 252-3096	
<b>HINZE Morgan A</b> 310 8th Ave S Apt 104 (SO) 654-6395	
<b>HINZ Amy M</b> 2508 County Rd 1 Apt 302 Moundsview (FR) 612-786-9606	
<b>HIPPE Alicia M</b> 816 7th Ave S (SR) 255-4331	
<b>HIPPE Carl</b> PO Box 96 1500 John St Starbuck (SR) 239-2884	
<b>HIPPERT Sara E</b> 715 NE 12th St Owatonna (SO) 255-4439	
<b>HIRMAN Jordan M</b> Case (FR) 255-4439	
<b>HIRSCH Brian D</b> 1827 Soldeville Dr Anoka (SR) 255-3592	
<b>Jennifer C</b> Benton (JR) 255-4646	
<b>Nicholas R</b> Shoe (FR) 255-4646	
<b>HIRSCHFELD Josh J</b> 2120 January Place (SR) 230-0083	
<b>HIRTE Mark D</b> 391 2nd Ave S Apt 9 (JR) 255-4646	
<b>HISE Charlie L</b> 1000 4th Ave S Cold Spring (FR) 685-8555	
<b>HIT Matthew R</b> 103 W Minnesota Ave Gilbert (FR) 255-4331	
<b>HIZA Anna G</b> 1540 E St Gorman St Apt 138 (SR) 529-8833	
<b>Victoria N</b> 1540 E St Gorman St Apt 138 (SR) 529-8833	
<b>HJALMERIK Scott A</b> 1000 4th Ave S Buffalo (SO) 612-684-1613	
<b>252-7472</b>	
<b>HJELLE Lindsay B</b> 823 11th St S Apt 301 (FR) 229-8958	
<b>HJELM Amber K</b> Mitch (FR) 255-3619	
<b>HJELMSTAD Joshua B</b> 10925 S 27th Ave Burnsville (JR) 255-3468	
<b>John S</b> Steam (FR) 255-3468	
<b>HJELT Duane A</b> 500 7th St S Waite Park (SR) 230-5877	
<b>HJERPPE Ramona J</b> 16624 206th Circle Hutchinson (GR) 587-2735	
<b>HLAD Melanie L</b> Sherb (FR) 255-2717	
<b>Heather G</b> 745 Oak Rd (SR)	
<b>HLAVKA Anna M</b> 19445 Hamlet Ave Silver Lake (SR) 327-3135	
<b>HLEBAN Arianna J</b> 7956 410th St Rice (FR) 252-6408	
<b>Bonnie M</b> 512 3rd St Sartel (GR) 255-9018	
<b>Rebecca A</b> 1823 15th Ave SE Apt 309 (PD) 251-8272	
<b>Ho Chin Y</b> 8933 Xenex Ave S Bloomington (SO) 952-703-0719	
<b>HOAG Nicole I</b> 211 112 11th Ave N (SO) 291-4012	
<b>Shawn M</b> 7958 43rd Ave S Waterford (JR) 255-4646	
<b>HOAGLAND Ashley M</b> PO Box 85 Deer Creek (FR) 218-462-2550	
<b>HOAGLUND David R</b> 1475 Auburn Court Eagan (SR) 651-452-2373	
<b>HOANG Tuan N</b> 419 33rd Ave N #108 (FR) 259-8643	
<b>HOARD Christopher J</b> 5395 5th Ave N Plymouth (JR) 612-473-3448	
<b>HOCHMEYER Katherine R</b> Sherb (FR) 255-2785	
<b>HOCKER Thomas S</b> 6530 163rd Ave NW Ramsey (JR) 255-4646	
<b>HOCKING Jessica M</b> 501 River Rd Apt 410 Grand Rapids (JR) 218-327-2154	
<b>HODNE Tiffany S</b> 410 4th Ave S Apt 203 (SR) 259-6108	
<b>Timothy J</b> 10239 Hunter Court Lakeville (FR) 952-469-1071	
<b>HODSDON Matthew R</b> 26234 245th Ave Glenwood (SO) 634-4100	
<b>HOE Geok H</b> 422 4th Ave S Apt 102 (JR) 203-9281	
<b>HOE Gustaf A</b> 242 2nd St S (SR) 252-1463	
<b>Robert R</b> 516 8th St S (JR) 529-8080	
<b>HOEFS David J</b> 1815 Highland Rd (SR) 251-5620	
<b>HOEHN Brady R</b> 9633 10th Ave NW New Richland (SO) 507-465-3491	
<b>HOEKENGA Jonathan</b> 5611 Chesnut Lane McFarland (GR) 608-838-8758	
<b>HOEL Jesse S</b> 68 6th Ave S Little Falls (JR) 632-1757	
<b>HOELSCHER Matthew J</b> 808 Cardinal Lane SW Alexandria (FR) 763-6766	
<b>HOELZ Shannon L</b> 1021 6th Ave S (SO) 252-6760	
<b>HOEMBERG Michelle C</b> 10171 Grinnell Ave S Apt 103Bindsdale (SO) 203-7651	
<b>HOENE Ashley M</b> Mitch (FR) 255-3619	
<b>Christa M</b> 5848 W 139th St Apple Valley (JR) 612-432-2277	
<b>HOENIG Andrew</b> 1605 7th St SE Apt 307 (JR) 230-0648	
<b>HOEPNER Jonathan</b> 1000 4th Ave S Buffalo (SO) 612-684-1613	
<b>HOESCHEN Aaron K</b>	

HOFFMAN Todd J 193 27th St N Sartell (FR) ..... 251-9168  
 HOFFMEISTER Kristine L 1589 Lamotte Dr Hugo (SR) ..... 251-9168  
 HOFSTADT Rian R  
 1589 Lamotte Dr SE Apt 305 (SR) ..... 333-0546  
 HOFSTEDE Anthony J 9487 Park Ave Elk River (SR) ..... 259-4312  
 HOGAN Daniel J 396 5th Ave S Apt 11 (SR) ..... 259-4312  
 Emily S 831 Holdridge St Plymouth (SO) .....  
 Jeffrey M  
 401 Greenwood Lane N Foley (FR) ..... 612-553-9411  
 Shawn M 200 14th Ave S Princeton (GR) ..... 651-998-1592  
 HOGANSON Heidi W 0037 Stearns Hall (SO) ..... 255-2310  
 HOGBERG David G (GS) .....  
 HOGUND Kristine M  
 3511 3rd Ave S Rd Monticello (FR) ..... 763-295-6734  
 William R 905 W St German St Apt 314 (FR) ..... 230-1853  
 HOHEISEL Miranda S  
 30648 183rd St Pierz (JR) ..... 468-2722  
 30648 183rd St SE 12th St S Apt 201 (SO) ..... 492-0157  
 HOHME Dorian D 533rd Ave N #112 (FR) .....  
 HOKANSON Mary B  
 28957 Ashby Estates Dr E Ashby (GS) ..... 218-747-2586  
 HOKKANEN Benjamin M  
 3915 Brookside Dr Princeton (SR) .....  
 HOLCUMB Brian W  
 25575 50th St NW Zimmerman (FR) ..... 763-856-3189  
 HOLDEN Sarah O 500 12th St S Apt 203 (SO) ..... 229-4948  
 Timothy B 830 13th St S Apt 305 (JR) ..... 230-1964  
 HOLM Andrew M  
 1045 Chippewa Dr Bemidji (JR) ..... 218-751-1983  
 HOLEWA James G 14626 75th Ave Milaca (FR) .....  
 Michelle A 15429 155th Ave NE Foley (SO) .....  
 HOLLEN Amanda M  
 401 20th St S Apt 204C (JR) ..... 240-9392  
 HOLLAHAN Irene S 305 8th Ave S Apt 1 (SR) ..... 253-5592  
 HOLLAND Jennifer J Shoe (FR) ..... 255-4347  
 HOLLNBACH Jessica R  
 10000 Maine Prairie Rd Apt 228 (SO) ..... 230-0015  
 HOLLENBAUGH Megan M  
 32654 Meadow Lane St Joseph (PD) ..... 633-4669  
 HOLLERBACH Tyler P  
 1419 5th Ave S Apt 23 (SO) ..... 229-2982  
 HOLMERMANN Jennifer J  
 1170 Glacier Rd (SR) ..... 685-3131  
 Samantha R 11782 Glacier Rd (SO) .....  
 HOLLINGER Sarah M 727 9th Ave S Apt 3 (SR) ..... 251-8959  
 HOLLINGSWORTH Susan B  
 1212 Washington Memorial Dr Apt 338 (GR) ..... 654-5948  
 HOLLY Jessie M  
 1212 Washington Memorial Dr Apt 338 (GR) ..... 654-0080  
 1550 E St German St Apt 168 (JR) ..... 251-2018  
 1550 E St German St Apt 168 (JR) ..... 251-2018  
 HOLM Sarah E  
 1629 Michigan Ave SE Apt 201 (SR) ..... 259-0960  
 HOLMAN Marc B 1813 SE 11th Ave (FR) ..... 252-3953  
 Michael B 411 5th Ave S Apt 303 (JR) ..... 656-1448  
 411 5th Ave S Apt 303 (JR) .....  
 HOLMBERG Benjamin J  
 3065 517th Ave NE Cambridge (SP) ..... 763-689-9376  
 HOLMBO Rachel A Milch (FR) ..... 255-2501  
 HOLMES Allison M Milch (SO) ..... 255-2682  
 PH 10000 Maine Prairie Rd Apt 228 (SO) .....  
 Rhonda M 3500 15th St N Apt 232 (JR) ..... 253-2934  
 HOLMGREN Karley E  
 32011 Lakeway Dr NE Cambridge (SP) ..... 763-689-9775  
 Kristofer L  
 1550 E St German St Apt 168 (JR) ..... 618-5823  
 HOLMUQUIST Emily B  
 1703 Michigan Ave SE Apt 204 (JR) ..... 203-1338  
 HOLMSTH Bruce K  
 30 Meyer Ave Albany (GS) ..... 845-2171  
 Nicole A 1320 5th St N Apt 6 (FR) ..... 656-9651  
 HOLMSTADT Angela M Shoe (FR) ..... 255-4345  
 HOLMSTROM Nancy J  
 495 Park Meadow Dr Apt 206 Waite Park (SO) ..... 656-9899  
 HOLMSTROM Nancy J  
 503 15th Ave SE Apt 311 (SR) ..... 654-0798  
 HOLTSTEIN David G 1617 Michigan Ave SE Apt 101 (SO) .....  
 230-2544  
 255-1663  
 Heather M 2104 Centennial Dr (SO) ..... 255-3630  
 Bura A Sherb (SO) ..... 255-3665  
 Shelley L Milch (FR) ..... 255-3665  
 HOLTBERG Angela J  
 731 Garden Place Sauk Rapids (SR) ..... 203-1712  
 Lane M 2104 Centennial Dr (SO) ..... 255-4687  
 HOLTEN Kristina R 914 9th Ave S Apt 212 (FR) ..... 230-1321  
 HOLTSHAUS Angie N  
 15750 25th St NE Foley (SR) ..... 968-6974  
 HOLTZ Carrie A  
 2124 4th St NE Bemidji (SO) ..... 218-444-2395  
 Cassie J 2202 Vista Rd Hutchinson (SR) ..... 587-6452  
 Kayla M Shoe (FR) ..... 255-4387  
 HOLTJABR Kevin J  
 1220 15th St N Apt 26 (SO) ..... 240-9244  
 HOLVERSON Sara M  
 1220 15th St N Apt 26 (SO) ..... 255-3324  
 Nikolai D 5001 Shurburne Hall 815 (FR) ..... 255-3426  
 HOLZER Cassandra A  
 3000 170th Ave NE Foley (SP) ..... 968-6463  
 HOLZHEIMER Gary N  
 21513 State Highway 15 Kimball (JR) .....  
 HOLZNER Brian D  
 313 15th Cr N Surgeon Bay (JR) ..... 920-743-6066  
 HOM Becky L  
 1872 Dieter St Maplewood (SO) ..... 651-779-7648  
 HOMAN Andrew E 807 8th Ave S (SO) ..... 203-9244  
 807 8th Ave S (SO) .....  
 HOMER-QUESNELL Leslie A  
 1144 35th Ave N (GR) ..... 203-8262  
 HOMMEN Andrew L  
 723 13th Ave SE #308 (SR) ..... 229-7466  
 Joseph D 703 8th Ave SE (FR) ..... 255-7862  
 Julie L 625 1st Kathryn Lane Foley (GR) ..... 968-4949  
 HOMO Barbara A  
 6309 Utah Ave N Brooklyn Park (JR) ..... 612-535-3221  
 HOMSTAD Brittnie E Shoe (SO) ..... 255-3659  
 Timothy J Shoe (SP) ..... 255-4403

HONDA Yoko 819 5th Ave S Apt 101 (SR) ..... 654-1719  
 HONDL Sarah M 1162 9th Ave N Sauk Rapids (SO) .....  
 HONKIN Rick 1162 9th Ave N Sauk Rapids (SO) ..... 202-8129  
 HONKIN Cheryll L Steam (FR) ..... 255-3427  
 Leslie T 218 Tenth St NE Benson (GR) ..... 843-4449  
 HONECK Jason L  
 17953 87th Ave N Maple Grove (FR) ..... 612-420-8107  
 HONER Cynthia S 622 Finnerer Dr Sartell (SP) ..... 251-1183  
 Tara L 1022 Creechwood Dr St Joseph (SP) ..... 363-8714  
 HONGA Michelle J 621 Oak Ave NE Menasha (SR) .....  
 HONKANEN Michael J  
 SCSU 0133 Case Hall (SR) ..... 255-4429  
 HONKAPAL Denise B 402 28th Ave (GS) ..... 251-9176  
 HONKAPAL Denise B 402 28th Ave (GS) ..... 251-9176  
 HOOGEVEN Abby R Shoe (FR) ..... 255-4307  
 Laurie A 702 7th Ave S (JR) ..... 492-8663  
 HOOKER Lauren M Steam (SP) ..... 255-3364  
 HOOKER Benjamin J  
 Dylan I 15813 Christmas Trees Rd Cold Spring (SR) .....  
 HOOVER Travis J SCSU Shoemaker Hall G108 (FR) .....  
 HOP Stacy M 823 Holmes Hall (SR) .....  
 HOPKINS Justin J  
 13943 Dove Tr Little Falls (FR) ..... 632-6820  
 Kelly Kelly A Milch (FR) ..... 255-2706  
 HOPPE Neil G SCSU 227 Hill Case Hall (FR) ..... 255-4449  
 Shannon M 2 R Box 2424 Winona (SR) ..... 507-452-8819  
 HOPPER Forrest G Sherb (FR) ..... 255-3440  
 HOPPER Forrest G Sherb (FR) ..... 255-3440  
 HOPPER Forrest G Sherb (FR) ..... 255-3440  
 Race L 8054 Rice Lake Rd Maple Grove (JR) .....  
 Steven D 13626 54th St SE Becker (SR) ..... 763-261-5963  
 HORAN Melissa S Holes (FR) ..... 255-2349  
 Timothy W  
 PO Box 56341 1st Ave N Greenwood (SR) ..... 251-4847  
 HORGAN Andrew M 801 12th Ave N (GR) ..... 241-2020  
 HORKEY Castle T Benton (SO) ..... 255-3439  
 Ryan M 1706 River Rd Windom (SR) ..... 202-0605  
 HORN Kristina S 302 3rd Ave S (FR) ..... 255-3505  
 HORMANN Michael G 5515 W Oakdale Dr (SO) ..... 654-9427  
 HORN Nicole M 1005 12th Ave S (FR) ..... 654-8637  
 HORNBACHER Cristy L  
 #103 359 6th Ave S (FR) ..... 230-1954  
 Robert A 227 8th Ave S (FR) ..... 251-4847  
 HORNE Sara J  
 21805 Zumbrota St NE Cedar (GS) ..... 763-434-3704  
 HORNER Katrina L  
 1420 15th Ave SE Apt 303 (SR) ..... 252-8255  
 1420 15th Ave SE Apt 303 (SR) .....  
 Valerie A 1420 15th Ave SE Apt 202 (JR) ..... 203-1436  
 HORSMAN Megan M  
 325 Pine Ridge Rd Sartell (FR) ..... 251-7995  
 Scott A 613 Broadway Ave S Sauk Rapids (JR) ..... 259-7878  
 HORTON Andrew J Holes (FR) ..... 255-3505  
 HORVATH Jeremy A Holes (FR) ..... 255-2545  
 HOSCH Aubrey J 1012 38th St N (FR) ..... 253-1887  
 HOSFIELD Justin M 3540 Rooney Place  
 White Bear Lake (SO) ..... 612-779-8104  
 Robert A 101 8th Ave S Apt 2 (JR) ..... 492-4141  
 HOSHAKAWA Seiko  
 1420 6th Ave S Apt 204 (SR) ..... 252-2737  
 HOSKINS Brenda R Sherb (FR) ..... 255-2711  
 Heather J 420 W Highview Dr Sartell (SO) .....  
 Patti S  
 Wesley A 13086 Arrowhead St NW  
 Coon Rapids (SO) ..... 763-754-3867  
 HOSMER Jonathan D  
 SCSU 821 Stearns Hall (FR) ..... 255-3540  
 HOTAJ Greg Amanda B  
 1404 Marshall Ave St Paul Park (SR) ..... 612-459-7569  
 HOTZ Jessica J Milch (FR) ..... 255-2746  
 HU Min-Chun 1809 7th St SE Apt 210 (GR) ..... 230-4515  
 Tian C 223 3rd Ave S (FR) ..... 240-8539  
 Huo Rebecca A  
 3106 Gnomas Ave N Robbinsdale (SO) .....  
 HOUGH Adam R  
 19215 Lakspur Ave N Marine (FR) ..... 651-433-5108  
 HOUGHTON Thomas 25424 Lake Rd (SP) ..... 252-0716  
 HOULE Rebecca A  
 3775 Riverside Ave N Sartell (SO) ..... 255-0205  
 HOULIHAN Colin B 1508 Garfield Court (JR) ..... 255-0670  
 HOULSCHT Christin M  
 2919 3rd Circle Clearwater (SR) ..... 558-6372  
 HOUSE Jason J 512 8th Ave S Apt 101 (SO) ..... 253-5659  
 HOUSER Anne L  
 2135 Urbandale St N Plymouth (GS) ..... 763-475-0127  
 HOVANEK Kristin L 305 Division St Sauk Rapids (SO) .....  
 HOVANEK Kristin L 305 Division St Sauk Rapids (SO) .....  
 Joshua L Route 1 Box 190 Pupoksy (FR) .....  
 HOVEN Jenny L  
 1200 15th St N Apt 26 (SO) ..... 240-9244  
 HOVERSON Darrin L 419 5th Ave S (SO) ..... 761-2341  
 HOVERSTEN Kjell D  
 1922 NW 5th Ave Austin (SO) ..... 507-437-4131  
 HOVEY Patricia K  
 18422 Tenth Rivers Rd Avon (SO) ..... 241-0470  
 HOVING Alicia R  
 SCSU 1001b Benton Hall (SR) ..... 612-598-9804  
 HOVIS Heidi L  
 2919 3rd Circle Zimmerman (SR) ..... 763-389-0557  
 HOVLAND Alicia A  
 607 6th Ave S Apt 501C (SO) ..... 230-0212  
 John M 42306 County Highway 21  
 Coon Rapids (JR) ..... 218-863-5231  
 HOWARD Brandon J Shoe (FR) ..... 255-4389  
 Brett M Sherb (SP) ..... 255-2733  
 Cassandra M Holes (FR) ..... 255-3416  
 Donald N Benton (JR) ..... 255-3306  
 Eric R 2762 S 21st Ave (SO) ..... 255-0050  
 Jessica M  
 9839 177th Ave SE Becker (FR) ..... 612-263-3852  
 Jonathan M  
 1000 Mapleton Rd S Baxter (SR) ..... 218-829-8131  
 Molly L Holes (FR) ..... 255-3498  
 Trevor C 800 11th St S Apt 105 (SO) ..... 654-1516  
 HOWE Alexis L  
 625 10th Ave S Apt 201A Waite Park (SR) ..... 253-8888

HOWE Matthew G  
 27500 Kirby Ave Chicago City (JR) ..... 651-257-6944  
 HOWELL Chad  
 1526 Southwin Ave SE #4 (SO) ..... 253-5941  
 Jeffrey S 19712 212th Ave Big Lake (SR) ..... 763-263-1817  
 Kelli C 6988 43rd St SE (GS) ..... 252-1181  
 Meagan E 1609 7th St SE Apt 205 (SR) ..... 203-8112  
 HOWEY Derek A  
 2921 Century Circle E Rogers (FR) ..... 763-420-3102  
 HOWG Jessi A 914 6th Ave S Apt 112 (SR) ..... 252-1848  
 HOWLAND Christine M  
 1814 Southport St Ferpus Falls (SR) ..... 218-736-1540  
 Hoy Robb K 6504 12th Ave #13 (JR) ..... 240-8221  
 HOYME Kathryn B  
 1649 Oak Grove Rd SW (SO) ..... 259-6195  
 HOYSLER Emily A  
 103 Chandler St Fairbairn (FR) ..... 507-334-7888  
 HRDLIC Edna J  
 50 15th Ave N Apt 83 Waite Park (SP) ..... 229-0631  
 HRISTOV Toni 1300 15th St N Apt 335 (JR) ..... 230-4201  
 HRUBY Cathrine A 1071 Nelson Hall  
 MN State Univ Moorhead (SO) ..... 218-236-2431  
 Richard C 155 9th Ave S Apt 201 (GR) ..... 230-4315  
 HUANG Ting 909 5th Ave S Apt 201 (GR) ..... 230-4920  
 Ying Case (SO) ..... 255-4483  
 HUBBARD Christopher R Holes (FR) ..... 255-3581  
 HUBBELL Ashley A  
 Editor NE Box 26 Grandy (SP) ..... 763-689-4504  
 HUBER Angela K  
 700 Luther Dr Mankato (SO) ..... 507-344-7453  
 Bridget L 1100 Minnesota Boulevard (JR) ..... 230-7749  
 Christopher D  
 1000 15th Ave N St Paul (JR) ..... 651-455-5751  
 Janelle E 2844 W St German St Apt 306 (SR) ..... 654-6529  
 John T 2466 Sheldon St N Roseville (SO) ..... 651-636-5885  
 Jon M SCSU 409 Case Hall (SO) ..... 255-4992  
 Justin R 1205 Maine Prairie Rd (FR) ..... 654-1984  
 HUBERTY Deborah  
 3080 Lake Ridge Dr Big Lake (PD) ..... 763-263-9572  
 Dustin R Shoe (SO) ..... 255-4802  
 Gregory M  
 1000 15th Ave N Apt 318 Waite Park (SR) ..... 230-0450  
 HUBLER Joseph J Steam (FR) ..... 255-2646  
 HUBMER Amelia R Holes (FR) ..... 255-3337  
 HUCKELL Scott T Sherb (FR) ..... 255-3652  
 HUCKENPOEHLER Donna B  
 1000 15th Ave N Apt 318 Waite Park (SR) ..... 356-3947  
 HUELSON Jamie R 621 8th Ave S (SO) ..... 529-9109  
 HUEDEPOHL Kimberly M  
 455 Walker Dr Vadnais Heights (SO) .....  
 HUDOK Michael C 1922 Porter Ave Anoka (SO) .....  
 HUGO Brett D  
 William J 1009 16th Ave S (FR) ..... 612-817-9829  
 HUDYMA Kristin D 1400 Washington Memorial Dr  
 Apt 107 (SR) ..... 962-200-1284  
 HUEBNER Matt A 9076 City N Tomahawk (JR) .....  
 HUEBNER Matt A 9076 City N Tomahawk (JR) .....  
 1001 6th Ave NE Apt 110 Buffalo (SO) ..... 763-684-4047  
 Matthew M 403 W 7th St #4 Winona (SO) ..... 507-454-0380  
 HUEPER Mikal S Milch (FR) ..... 255-2758  
 HUSTIS Walter C 1710 Michigan Ave SE Apt 2 (JR) .....  
 HUFF Alison E 719 15th Ave S (JR) ..... 255-7980  
 Mandy A  
 284 3rd St S Apt 308B Waite Park (SO) ..... 203-1076  
 HUFFMAN Christopher M Sherb (FR) ..... 255-3678  
 HUFFMAN Brian M Case (FR) ..... 255-4513  
 Candice R 3075 Maine Prairie Rd Apt 307 (SR) ..... 229-8282  
 Christopher M  
 1804 Michigan Ave SE Apt 9 (JR) ..... 230-2739  
 Jennifer D Hill (JR) ..... 255-4559  
 Jennifer D Hill (JR) ..... 255-4559  
 Luke E Case (SO) ..... 255-0751  
 Nicole F  
 12403 Villaburne Dr Burnsville (SR) ..... 952-890-0715  
 Rachel J 1365 5th St N Fargo (JR) ..... 701-236-8032  
 Ryan M 124 14th Ave N Apt 17 (FR) ..... 255-2869  
 Timothy M 1705 16th St SE Apt 17 (FR) ..... 230-0551  
 Trevor L 19069 Carson St NW Elk River (JR) .....  
 HUHN Jennifer M 1657 S 30th St (SO) .....  
 HUISANG Daniel L R 3 Box 1876 Worthington (SR) .....  
 James M 138 1st Vase Park Sartell (JR) ..... 253-7118  
 HUISINGER Rachel A  
 2623 Clearwater Rd #201 (SR) ..... 203-8757  
 HUIZEL Ann M 1230 15th St N Apt 3 (SR) ..... 259-7195  
 Julie E Sherb (SR) ..... 529-6613  
 HUXEE Kelly J  
 4531 146th Lane NW Andover (SR) ..... 612-421-6647  
 HUKKIE Marilyn J  
 850 Knollwood Dr S Baxter (SR) .....  
 HULST Mark T R 802 Highlifford (JR) .....  
 HULTING Jennifer A 398 5th Ave S Apt 101 (SR) ..... 202-0839  
 HULTMAN Chad A  
 28996 Clinda Trail Lindstrom (SO) ..... 612-257-5254  
 Kacey L  
 34501 Prk St NE Cambridge (SP) ..... 763-689-6843  
 HUMBERT Sunny M  
 10125 County Side Lane Kimball (JR) ..... 398-6050  
 HUNTER Daniel R 411 5th Ave S Apt 203 (SO) ..... 251-1352  
 HUME Bobbi A  
 916 38th Lane N Anoka (GR) ..... 763-329-4566  
 Michelle M 1034 36th Ave N (GR) .....  
 HUMPHREY Amanda R  
 2919 3rd Circle Zimmerman (SR) ..... 612-434-7681  
 Kenneth J 403 6th Ave S (SR) ..... 202-7826  
 HUNT Anthony N 533 13th St S (FR) ..... 230-4293  
 Chelsea L Milch (FR) ..... 255-2732  
 Jennifer M 9931 284th Ave Zimmerman (JR) .....  
 Rebecca A  
 28999 Copperfield Rd Paynesville (JR) ..... 243-4344  
 Tracy A Steam (JR) ..... 255-2231  
 HUNTER Amanda K 505 12th St S Apt 305 (SR) ..... 202-9873  
 HUNTER Bradley J Milch (SR) ..... 255-2427  
 Kelsey J Shoe (SO) ..... 255-4344  
 Lucille N  
 14650 Flunnie St NW Ramsey (JR) ..... 763-576-9567  
 Matthew E Sherb (FR) ..... 255-2739  
 Nancy R (SO) .....  
 Tania K Steam (FR) ..... 255-3266  
 HUNTLEY William S Sherb (FR) ..... 255-3547  
 HUO Zhiwei (FR) ..... 255-3547

**HUOTARI Erick M**  
13202 SW 25th St Kokako (SP) 286-2588  
Apt 2 12502 SW 25th St Kokako (SO)

**HUPLIA Amanda M**  
703 15th Ave N Apt 100 (JR) 529-9581

**HUPKA Marisa A** 304 10th St SW Little Falls (GR) 255-3386

**HUSEBY Vanessa M** Steam (FR) 255-3386

**HURD Donovan M**  
954 4th St N New Richmond (FR) 715-246-2649  
Julian L Holes (FR) 255-3476

**HURLEY Jana S**  
6045 NW 93rd St Maple Lake (SO) 963-1095  
Michael W Case (FR) 255-4476

**HURNI Tina R**  
12933 300th Ave Princeton (GR) 612-389-9303  
HURST Bonnie A Mitch (SO) 255-2720

**HUSBY Jonathan B**  
12933 300th Ave Princeton (GR) 612-389-9303

**HUSCHLE Katie S** Shoe (FR) 255-4309

**HUSEBY Joseph J** Shoe (FR) 255-4062

**HUSEBY Maggie A** 914 6th Ave S Apt #108 (SR) 203-9319

**HUTCHINS Charles D** PO Box 94 Gilman (FR) 587-2729

**HUSFELD T**  
3681 Busch Rd SE Alexandria (FR) 651-644-5215

**HUSS Paula J** 201 3rd St SW Staples (GR) 218-894-3406

**HUSSAN Adnan A** 396 5th Ave S Apt 108 (SR) 229-2943

**HUSSEIN Mohamed D** 255-3695

**Fahad S F** Ave R 11829 Dastageer  
Karachi Pakistan (FR) 009-202-1632

**Fuad PO Box 2114 (SR)** 251-1528

**HUSSEIN Ismail**  
1958 Clinton Ave St Paul (GR) 651-644-5215

**HUSSONG Kayla M** Holes (FR) 255-2542

**HUSTON Heather L** 1500 E St Germain #9 (FR) 250-2920

**Susan M** 1809 7th St SE Apt 102 (SO) 656-1491

**HUTCHINS Ronald D**  
Tammy M 104 Beechnut Ct #104 Sauk Centre (JR) 561-2145

**HUTCHINS Ronald D**  
900 7th Ave S Apt 202 (JR) 761-0185

**Stephanie M** 706 6th Ave S Apt 205 (SR) 255-2143

**HUTCHINSON Charles M**  
1217 4th Ave S Apt 101 (FR) 255-4430

**Michael C Case (FR)** 255-4490

**Kathryn C** 612 7th Ave S (SR) 654-9255

**HUTT Jeremy T** 3704 Deerwood Court (SP) 259-9626

**HUWE Christopher C**  
1510 8th Ave S Apt #203 (SR) 654-6431

**Hyatt Timothy D** Steam (FR) 255-2420

**HYLLA Christina A** 39594 125th Ave Holdingford (FR) 255-2420

**HYLLAND Daniel R** 1317 8th Ave S (SO) 507-250-0682

**HYSING Sonya G**  
36251 Jivara St NW Dalbo (SP) 763-689-6947

**IACOVINO Janelle L** PO Box 36 237 3rd St SW  
Shoreview Prairie (SO) 507-583-2558

**INANNZZO David A** Sherb (FR) 255-2725

**IAQUINTO Alicia M**  
4310 Pintail St Big Lake (SP) 763-263-0855

**IBNS Michael P** Sherb (FR) 255-2741

**IBRAHIM Hasim M** Steam (SR) 255-3489

**IBRAHIM Shering A** 410 4th Ave S Apt 104 (JR) 529-9883

**IGARASHI Motoko** 390 Park Meadows Dr  
Apt 208 Waite Park (SO) 229-9227

**IGNATOWICZ Kyle A** 1009 6th Ave S #302 (FR) 230-3005

**IGNEO Michelle J**  
2959 142nd Ave NW Andover (SR) 612-757-7394

**IHLA Conrad A**  
558 Landau Dr Woodbury (SR) 651-493-4629

**IZUKA Harumi** 1420 6th Ave S Apt 204 (SR) 203-0414

**JA Hilda G** Mitch (FR) 255-2662

**JANIN Jessie K** 1408 S 2nd Ave Sauk Rapids (SR) 255-3386

**ILIFF James W** 2226 Emerson Ave N Minneapolis (SR) 255-3386

**ILLIES Amanda K** 525 13th St S Apt 103 (JR) 697-5621

**Angela S** 61 Robert St Box 44 Eros (SR) 697-5621

**Box 273 618 Eastern Ave Broton (GR)** 346-2514

**Michael C** PO Box 44 Eros (JR) 697-5621

**ILMINEN Leann E** 333 4th Ave S Apt 1 (SR) 253-5784

**ILSTUR Amber**  
8923 78th St NW Annandale Mn 55302 (SP) 274-6822

**IMMRE Israhit** 1415 12th Ave N Apt 20 (GR) 255-2816

**IMMIE Brian H** Sherb (FR) 255-2816

**Brian R** Steam (FR) 255-3340

**IMMIE Brian H** Sherb (FR) 255-3340

**IMKER Chad A** 1518 9th Ave S Apt 203 (SR) 253-1763

**IMMERMAN Crystal M**  
8580 185th Ave Becker (SO) 763-263-6928

**IMRE Crystal L**  
12933 300th Ave Princeton (GR) 612-389-9303

**IMSADE Rebecca J**  
RR 3 Box 85 New York Mills (GS) 218-385-3791

**INAMPUDI Bharathi S**  
700 Cambridge St Apt 217 Hopkins (GR) 612-389-9303

**INDERLIELE L**  
1017 L0 1/2 Ave S (SR) 229-9653

**INGBERG Devlan R** Shoe (SO) 255-4657

**INGEBRETSON Karrie A**  
12933 300th Ave Princeton (GR) 612-389-9303

**INGLES Nicholas R** Sherb (SO) 255-3706

**INIGUEZ Paul M** Barton (SR) 255-3306

**INOUE Kenichi** 300 13th St S Apt 202 (GR) 253-3392

**INOUE Kenichi** 300 13th St S Apt 202 (GR) 253-3392

**INVESS Tip E** 116 9th St N Sartell (SP) 255-7068

**IQBAL MD (SR)**  
Qazi 1245 E St Germain Apt 8 (GR) 255-4585

**IRELAND Kelly M** SCSU 430 Hill Hall (FR) 255-3883

**IRELAND Kelly M** SCSU 430 Hill Hall (FR) 255-3883

**IRLBECK Matthew D**  
3305 Red Oak Circle Burnsville (SO) 202-8915

**IRLE Robert D**  
1120 Windfall Ave N Golden Valley (JR) 612-546-9094

**IRSHAD Muhammad A** Mitch (JR) 255-3883

**IRVIN Lori A** 609 Corinna Creek Sartell (PD) 251-6212

**ISAACSON Lisa M**  
PO Box 338 504 Lark Dr Maple Lake (SO) 963-5033

**ISBEY James**  
29607 Co Rd 121 #30 St Joseph (SD) 252-2712

**ISBERNER Sandy K** 1621 Cypress Rd (SP) 252-2712

**ISCHE Nathan M** Sherb (FR) 255-3250

**ISENOR Jonathan R**  
181 8th St NW Blooming Prairie (SO) 507-583-2387

**ISHAID Dan M** SCSU #102 (SR) 255-3377

**Donovan N** 1252 E St Germain #102 (SR) 255-3377

**ISHIDA Yosuke** 618 5th St S Apt 6 (SR) 203-7146

**ISHIGAKI Tomoyuki** #203 151 5th Ave S (SR) 654-6106

**ISHIKAWA Yoshino**  
12933 300th Ave Princeton (GR) 203-9550

**ISKE Jennifer T** 2048 15th St N Apt J (SR) 492-1086

**ISLAM Sarder M** 841 Holiday Rd (JR) 253-1807

**Shefaqui M (FR)**

**ITTO Kikyuu** 827 7th Ave S Apt 201 (GR) 253-1022

**James M** 1501 7th Ave S Apt 302 (JR) 202-0863

**IVERS Gail M**  
14365 Knightwood Rd Cold Spring (GR) 363-7945

**Sarah M** 715 8th Ave S (JR) 202-1948

**IVERS Andrew A** Sherb (FR) 255-3442

**IVERSON Alan M** 360 Park Meadows Dr  
Apt 307 Waite Park (JR) 229-0845

**Brook L** 520 9th Ave S (FR) 251-2996

**Eric P** 71106 CSAH 24 Dassel (FR) 255-3573

**Erika N** Sherb (FR) 255-3301

**Jamie M** Holes (FR) 255-3301

**Jeffrey G** 13101 251st Ave Staples (GS) 218-894-3336

**Joshua D** 322 E St Paul St Litchfield (FR) 363-0142

**Mark E** 120 Fir St E St Joseph (JR) 255-3477

**Mark E** 120 Fir St E St Joseph (JR) 255-3477

**IWAKAWA Yuki** 710 7th Ave S Apt 102 (SR) 255-0845

**IZU Yohel** 302 8th Ave S #204 (FR) 230-0915

**JABS Angela B** Holes (FR) 255-2573

**JACKSON Beverly S**  
478 Lake Wabasso Ct Shoreview (GR) 651-484-6004

**Christopher K**  
12933 300th Ave Princeton (GR) 612-389-9303

**Edward K** 1480 5th Ave S #301C (SO) 230-0869

**Elizabeth S**  
9049 Balsam Lane N Plymouth (SP) 763-577-9932

**Jeffrey A**  
529 11th St W Apple Valley (SO) 612-431-5211

**Jennifer A** Holes (FR) 255-3379

**Jessica M** 2223 113th Ave NW Coon Rapids (FR) 763-577-9932

**Jill M**  
1958 Griesbach Ave Apple Valley (JR) 952-431-5078

**Kelly R** 15100 Andre St Ramsey (FR) 763-577-9932

**Matthew J**  
3701 Senndipity Lane Rapid City (SO) 605-341-5936

**Nicholas B** 1619 Michigan Ave SE (SO) 656-5684

**Patrick D**  
1303 S Van Eps Sioux Falls (SO) 605-334-0008

**Rebecca L** 701 8th Ave S Apt 3 (JR) 203-9449

**Rod J** 6341 N 28th St Oakdale (JR) 259-5339

**Susan M** 1805 Red Fox Rd (PD) 259-5339

**JACKULA Maggie M** 2110 Shannon Dr (JR) 253-4424

**JACOBS Aaron M**  
10180 County Lane Kimball (FR) 398-5045

**Aaron M** 608 7th Ave S (FR) 654-0262

**Brandon G** 1872 Hidden Valley Lane NW Milona (FR) 420-2618

**David M** 918 Ransau Lane Apt #305 (SR) 255-3386

**Heather R**  
14269 State Hwy 24 NW Annandale (SO) 558-8074

**Howard E**  
12933 300th Ave Princeton (GR) 612-389-9303

**Jennifer J** 1401 W Oakes Dr (SR) 253-8143

**Jennifer L** 26705 146th St Zimmerman (SR) 255-3386

**Jennifer L**  
50 15th Ave N Apt 83 Waite Park (JR) 229-0631

**Joseph M** 1805 Red Fox Rd (PD) 259-5339

**Marie C** Shoe (SO) 255-2610

**Matthew L** 806 9th Ave S (JR) 259-5437

**Michelle M**  
1283 Fletchings Dr Sauk Rapids (SO) 654-1222

**Nancy L** 3710 W St Germain SE Apt 223 (JR) 240-6564

**JACOBSON Jennifer L** 6156 Kalenda Court  
Apt 303 Albertville (GR) 763-497-7244

**Lisa M** 708 6th Ave S Apt 106 (SR) 252-7642

**JACOBSON Grant R**  
3950 City Rd S NW Annandale (GR) 274-2694

**Danion P** PO Box 1106 (GS) 240-6290

**Gregory N**  
411 9th St NE Apt 1 Buffalo (SR) 763-684-1893

**James M** 1805 Red Fox Rd (PD) 259-5339

**Jennifer L**  
486 13th Ave S Apt 1 Sauk Rapids (GR) 203-1049

**Jennifer R** 1 Box 101 Wolverson (SP) 218-557-9158

**Jesse W**  
12933 300th Ave Princeton (GR) 612-389-9303

**Josie M** P O Box 354 Broton (JR) 763-755-9276

**Lesh M** 1147 Ashley Lane SW Rochester (SO) 763-755-9276

**Matthew R**  
1283 Fletchings Dr Sauk Rapids (SO) 651-437-2387

**Nathan M** 815 13th St S Apt 302 (SR) 251-2272

**Sarah L** 401 14th Ave SE Apt 10 (SR) 251-5440

**Timothy M** 201 3rd Ave S Apt 5 (FR) 612-836-5593

**JACOBSON-SCHULTE Patrick**  
12933 300th Ave Princeton (GR) 202-2904

**JACOBSSON Amy L** Sherb (FR) 255-3612

**Kelly L** 25322 165 1/2th St Big Lake (FR) 763-263-7037

**JACOBY Amanda C** Mitchell Hall 0232 (SO) 255-2877

**JACOBY Amanda C** Mitchell Hall 0232 (SO) 255-2877

**JACQUES Tina L** 126 5th Ave SE (FR) 968-6091

**JADWINSKI Heather J** Shoe (SO) 255-4342

**Melissa J**  
12933 300th Ave Princeton (GR) 612-389-9303

**Victoria J** 11660 Metzner Trail Lindstrom (FR) 254-4669

**JAEDIE Christopher A** Case (FR) 255-4669

**JAEGER Brandon J**  
112 Deque Dr Champlin (SR) 763-421-2603

**Eugene T**  
501 2nd Ave S Apt 101 Waite Park (GS) 654-8805

**Jill L** 560 Prior St Seward (SR) 562-2865

**Paul M**  
12933 300th Ave Princeton (GR) 612-389-9303

**Sarah M**  
12933 300th Ave Princeton (GR) 612-389-9303

**JAGODZINSKE Nicole M** Sherb (FR) 255-3727

**JAGUNICH Jesse P** SCSU 237 Case Hall (FR) 255-4454

**JAHAN Irrat Hill (JR)** 255-4522

**JAHNKE David M** 117 7th Ave S Apt 107 (SR) 255-3377

**JAHN Tyson R** 117 7th Ave S Apt 107 (SR) 255-3377

**JAHNS Nathan D** Steam (FR) 255-3481

**JAHN Julie A** 1145 5th St N Sartell (FR) 259-5884

**JAHN Shailu** 750 5th St S Apt 303 (SR) 251-4539

**JAHOVA B**  
2796 320th Ave NW Cambridge (SP) 763-689-1049

**JAMA Abdi G** Shoe (FR) 255-2704

**Safia A** 760 14th St S #22 (JR) 255-3810

**JAMBOIS Danielle L** Mitch (FR) 255-3780

**JANAKIA Christopher T**  
1029 River Ave S Sauk Rapids (SO) 252-6104

**Colleen M** 101 18th St NW Apt 307 Sauk Rapids (FR) 654-9064

**LUANN M** 1545 9th Ave (FR) 654-9064

**JANAKIA B**  
18645 85th Place N Maple Grove (GS) 763-416-2169

**JAMESON Darlene E**  
257 Campton Center Forest City (JR) 641-585-8533

**JANCKILA Chanda M**  
1356 16th Ave SW Coakata (JR) 286-5854

**Tara N** 1555 Quinlan Ave SW Coakata (FR) 255-2548

**JANCOSKI Robert J** Steam (FR) 255-2548

**JANDA Matthew F** 315 4th Ave S Apt 301 (SR) 229-8891

**JANKE Steven E** Case (FR) 255-4441

**JANKILA Alex J** 1420 15th Ave SE Apt 304 (SR) 203-1642

**JANN Elizabeth K** 800 11th St S Apt 307 (SO) 229-8818

**JANN Patricia D**  
411 5th Ave S Apt 203 (SO) 230-2149

**JANNI Jessica A** 575 7th St S #303 (FR) 255-9305

**JANOUSEK Aimee J** Mitch (FR) 255-2513

**JANOUSEK Jennifer L** Sherb (FR) 255-3612

**JANOUSEK Jennifer L** Sherb (FR) 255-3612

**JANSKI Alicia A** 1220 130th St NW Rice (FR) 393-2012

**Angela M** 1220 130th St NW Rice (FR) 393-2012

**Sara M** 6818 Lincoln Court 44 S Haven (FR) 558-6384

**JANSEN Peggy L** 1031 5th St N Albany (SR) 845-7485

**Robin A**  
1212 Washington Memorial Dr Apt 138 (SR) 654-6261

**JANSON Patricia A** 1092 2nd Ave N Sauk Rapids (SR) 654-6261

**JANSON Aaron R**  
1092 2nd Ave N Sauk Rapids (SR) 654-6261

**Amanda L** 20733 Langewin Dr PO Box 191  
Richmond (FR) 597-3537

**Eric J** 711 S 8th Ave #102 (SR) 203-7930

**Holly K** 19524 Riverley Ct Cold Spring (FR) 686-4594

**John D** 1805 Red Fox Rd (PD) 259-5339

**Timothy K**  
PO Box 190 20734 Langewin Dr Richmond (JR) 597-3537

**Timothy L**  
27055 County Rd 41 Richmond (SR) 548-3592

**JANZEN Sarah J** 1801 Minnesota Ave S Atkin (SP) 255-3386

**JAPPAN Jiasnortee Y** Shoe (FR) 255-4675

**JAQUEZ Roseana M** Mitch (FR) 255-3807

**JARON Lawrence G** 4693 382nd St Sartell (GR) 252-0390

**JAR LIMEK Anthony R**  
SCSU 171 Sherburne Hall (SO) 255-2870

**Matthew D** 0917 Sherburne Hall (SO) 255-2870

**JAROSCH Paul M** Holes (FR) 255-2327

**JAROUSEK Anthony R**  
8945 N 18th St Forest Lake (SO) 651-263-2993

**JARVIS Anita L**  
1401 Powell St N Big Lake (SR) 612-263-2993

**Jessica L** 1518 9th Ave S Apt 107 (FR) 654-1755

**Kristi M** 141 12th Ave N Apt (FR) 229-2658

**JASANYA Mohanraj S** (JR) 420-3685

**JENSEN Robin M** 512 8th Ave S Apt 201 (SR) 255-0029

**JANUICH Jenna B** 624 13th St S Apt 304 (JR) 255-0029

**Matthew P** 620 8th Ave S (SR) 259-8812

**JAVELINE Christina M** 12933 300th Ave Princeton (GR) 612-389-9303

**JAX Christine M** 10325 Portland Ave S Bloomington (JR) 612-389-9303

**JEEVARTNAM Balendran** 410 4th Ave S Apt 104 (JR) 255-0029

**JEFFERS Nicole M** 8341 154th Ave NW Ramsey (SR) 255-0029

**JEFERLENER Andrew C**  
12933 300th Ave Princeton (GR) 612-389-9303

**JELGOSKY Mark S** 620 8th Ave S Apt 102 (SO) 255-1371

**JELINSKI Angela M**  
7916 County Rd 116 Corconan (SO) 259-7975

**Jessica N** 312 N 18 Ave Sartell (SO) 259-7975

**JELLYMAN Joy L** 12933 300th Ave Princeton (GR) 612-389-9303

**JELLMU Stephanie L**  
1120 9th Ave S Apt 302 (SO) 240-8026

**JENS Benjamin L**  
1120 9th Ave S Apt 302 (SO) 240-8026

**JENDRO Darce M** 43722 N 106th Ave Holdingford (JR) 352-5365

**Kelly A** 43722 N 106th Ave Holdingford (JR) 352-5365

**JENKINS Daniel T**  
1619 Michigan Ave SE Apt 204 (JR) 202-1231

**JENNIFER Sarah A** 403 Meadow Lane Benson (FR) 255-3741

**JENNIE Monica A** Holes (FR) 255-3529

**JENNINGS Joseph J**  
12933 300th Ave Princeton (GR) 612-473-1962

**JENNINGS Crystal Y** 327 7th Ave S Apt 302 (JR) 230-1279

**Jeremiah F** 731 12th Ave S Apt 2 (SR) 230-1279

**Melissa K**  
1905 E 125th St Burnsville (SP) 952-845-4799

**Paige P** 1905 E 125th St Burnsville (SP) 952-845-4799

**Paige P** Sherb (FR) 255-2787

**JENNISSEN Karlene M** 1508 15th Ave SE Apt 102 (SO) 255-4626

**Tina M** Shoe (FR) 255-4626

**JENSEN Amanda B**  
2324 Rice Lake Dr Princeton (JR) 763-389-3314

**Amy L** 410 14th St S Apt 102 (SO) 203-7442

**Cassie D** Barton (JR) 255-2378

**Danah R** 611 5th Ave S (FR) 651-4266

**Derek W** R 2 Box 200 Lindauk (SO) 651-4266

**Derrick R** 1171 Holly Dr Sino Lakes (JR) 651-4266

**Erie R** R 2 Box 19 Starbuck (GS) 239-2239

**Diane L** PO Box 383 Becker (FR) 612-261-4325

JENSEN Garrett J Shoe (SO) 255-4358  
 Jennifer A  
 2222 22nd Court NW Elk River (SR) 763-241-4837  
 Jennifer M Mich (FR) 255-2809  
 Jesse D 31 Greenstone Lane Waite Park (JR) 240-8841  
 Jessi L PO Box 383 Becker (FR) 612-261-4325  
 Julie D SCSU E417 Shoemaker Hall (SO) 255-4388  
 Krista A  
 2000 Valley Dr NW Rochester (JR) 507-288-6116  
 Kristin L Mich (SO) 255-3811  
 Kyle M Shoe (FR) 255-4160  
 Molly K Holes (FR) 255-2446  
 NINA A 215 1st Ave S Grand (PD) 255-3136  
 Rosalie M PO Box 251 Zimmerman (FR) 763-856-3176  
 Sara E Shoe (FR) 255-2626  
 Verita K 255 Riverside St Mora (SR) 679-5060  
 Wendy J 4701 Deerwood Dr Minneapolis (JR) 612-825-3919

JENSEN Adam C  
 5133 145th St NW Monticello (SR) 763-878-1552  
 Amanda M 1904 4th St N Sartell (FR) 253-6621  
 Angela M 1904 4th St N Sartell (FR) 253-6621  
 Erin L 13740 Brunel Ct Vadnais Hls (SO) 651-429-5134  
 JESSICA S Shoe (FR) 255-3633  
 Margo G PO Box 33 Luck (SP) 715-472-8635  
 Michael C 1904 4th St N Sartell (JR) 253-6621  
 Nicholas P 12280 W Lake Rd Rice (FR) 383-2733  
 JENNY L 255 23rd St S (SO) 229-1236  
 JENTZ Coral S Benton (JR) 529-6613  
 Gretchen L Shoe (FR) 255-3865  
 JENNYSON Alicia M 1021 6th Ave S Apt 103 (JR) 240-9706  
 JEPPESSON Mary D  
 2000 Birchwood Rd Freeport (GR) 836-2095  
 JEPPESSON Lynette D 1414 24th Ave N (SO) 255-2691  
 JERDE Jenell L Sherb (FR) 255-2691  
 Patricia A  
 10251 Goshawk St McGregor (PD) 218-426-4423  
 JEROME Nick 4556 Forest Dr Circle Pines (SR) 952-8377  
 JERKE Griffin P SCSU Case Hall (FR) 612-757-8122  
 JERMAN Donald P SCSU 223 Holes Hall (SO) 255-3581  
 JERNBERG James M 701 5th Ave S (FR) 259-4925  
 JERRYSON Jennifer M 627 5th Ave S Apt 101 (SR) 654-8896  
 JESSICA Stacia R  
 11254 96th Ave N Maple Grove (SO) 763-315-6535  
 JERVE Brian K 422 4th St S Apt 204 (SR) 269-5114  
 JESBERG Daniel P 2454 Waacoria Circle E Bethel (JR) 763-426-5824  
 JESSIE Andrea K 626 Acacia Dr Annandale (GS) 589-8888  
 JESKOWSKI Amy K  
 817 Columbia Ave Morris (JR) 589-3930  
 JOCKO Mark R 1506 16th St SE Apt 5 (JR) 253-7813  
 JOESSE Erin E SCSU 309 Stearns Hall (FR) 255-2888  
 JOHNSON Christa K  
 1416 Birchcrest Dr White Bear Lake (GR) 651-762-9582  
 Drew Z 1104 4th Ave S Buffalo (FR) 612-882-5898  
 Ryan T  
 9570 Foxford Rd Chanassan (SR) 952-368-9329  
 384 Oak Point Rd Elbow Lake (SO) 218-685-9225

JESUKATIS Thomas T  
 2943 Fairview Lane Orono (JR) 255-4133

JETTMAN Emily J  
 1319 13th Ave SE Apt 303 (JR) 202-8222

JEWELL Michael G  
 1629 Michigan Ave SE (SO) 229-9428

JEWETT Brock E  
 508 Flynn St Grand St Apt 312 (SR) 230-4888  
 Kevin C 214 4th Ave S Apt C1 (JR) 654-1235  
 Mollie K 1707 16th St SE Apt 27 (SR) 255-4595  
 Ji Siyu (FR) 255-4595

JIANG Li 108 8th Jia Lin 4 Village Chongqing China (GR) 255-2675

JICHA Alycia M  
 14440 145th Court Elk River (JR) 612-241-0160

JIMENEZ-ROMAN Ileana  
 1823 15th Ave SE Apt 210 (SR) 229-7573

JIRAPORN Kanyarat  
 248 3rd St S Apt 201b Waite Park (GR) 252-7213  
 JOB Jennifer L Shoe (SO) 255-2619  
 Jesse R 26074 Co Rd 39 Freeport (SO) 255-2443  
 JOHNSON A Steam (FR) 255-2443

JOCHUM Jillian R  
 10652 95th Ave NE Foley (SO) 387-3016

JOHANKEK David A  
 13517 Bradley Blvd Apt 202 Becker (JR) 763-261-7024  
 JOHNSON Jessica J  
 1033 Merchant Ave SE Apt 203 (SR) 529-0178

JOHANNECK Jennifer U  
 508 Flynn St E Redwood Falls (SO) 203-7400

JOHANNES Andrew D Sherb (FR) 255-3737  
 Hannah L 14732 260th St Cold Spring (SO) 685-3132

Jessica A (SR)

JOHANNES-MASSMAN Linda L  
 38 5th Ave S Sauk Rapids (SR) 255-1483

JOHANNESSON Cynthia A  
 1818-55th St Grand (JR) 218-855-1392

JOHANSEN Brian D Benton (SO) 255-2453

Jessica J  
 2000 Birchwood Rd NE Bemis (SO) 218-759-7203

JOHANSEN Brandy M Sherb (FR) 255-2688

Stacia A 302 5th Ave Spicer (JR)

JOHANSSON David A  
 13633 53rd St Coakley (SO) 286-5131

JOHN Jennifer L  
 Preeth 513 6th Ave S Apt #1 (GR) 251-4572  
 Ryan A 7906 Braddock Ave NE Monticello (JR) 763-241-5668

Tara M  
 3817 Braddock Ave NE Monticello (SO) 612-295-5668

JOHNSON Brandon L  
 405 14th Ave SE Apt 7 (JR) 240-8950  
 Brittan L 4302 Sauk Dr (FR) 259-9249  
 Cory L Shoe (FR) 255-4326

JOHNSON Aaron M  
 305 Kothmann Circle Clearwater (SP) 558-6881

Aaron M  
 1620 157th Lane NW Ramsey (GR) 763-427-9307

Adam M  
 1135 Highway 212 W Granite Falls (FR) 564-2411

Adam P 284 Brian Way Watbasha (SO) 651-565-2384

Ali M 19184 Lincoln St Elk River (FR) 763-441-6957

Alisha R P O Box 175 Aldin (JR) 218-927-2934

Amanda C HO Box 55 Richmond (JR) 597-3807

JOHNSON Amanda R Steam (FR) 255-3405  
 Amber R 341 3rd St NE Sartell (SP) 251-9006  
 Amy L 202 7th Ave S Apt 5 (JR) 251-4717  
 Amy E 1024 14th Ave SE (GR) 202-1618  
 Amy J 4870 Norwood Lane Plymouth (GR) 255-3350  
 Andrea K 1205 NW 8th Ave Chisholm (FR) 255-4435  
 Andrew C 7007 NE 108th Place Bondurant (JR) 255-4435  
 Andrew S 405 14th Ave Apt 15 (JR) 240-8007  
 Anna M Benton (SO) 255-3350  
 Anthony R 1209 28th St NW Willmar (FR) 203-9627  
 Ashley E 605 11th St S Apt 2 (SR) 251-4717  
 Ashley B 215 1st Ave W Waukanua (JR) 608-849-4808  
 Athena M 1925 97th St Becker (FR) 612-263-3395  
 Benjamin B 422 4th Ave S Apt 302 (SO) 864-4245  
 Beth M 340 Edgewood Dr Glencoe (SO) 864-4245  
 Bethany A Benton (SO) 255-3433  
 Bethany A 8154 8th St SE Willmar (JR) 995-6340  
 Bethany L Steam (FR) 255-3433  
 Blakey A 614 W 5th St Monticello (SR) 763-295-0874  
 Brian L 709 7th St N Wahpeton (SO) 701-642-6310

Brandon L  
 SCSU 105 Case Hall Apt Apartment (SO) 255-4415

Brent C  
 116 E Wyoming St Redwood Falls (SO) 507-637-8446

Brian J  
 400 Cottonwood Ave St Michael (GR) 612-407-3734

Brian J 10 Rivercrest Dr Apt 205 (JR) 229-0909  
 Brian L Holes (FR) 255-2563  
 Brian P Sherb (FR) 255-2844  
 Brian P 809 Holly Ave Marshallfield (JR) 715-384-5501  
 Brock J 810 S 14th St #4 (SO) 255-2781

Bruce W  
 9503 Saddlewood Dr Minnetonka (SP) 952-933-9500  
 C22 E Steam (FR) 255-3413

Carrie M P O Box 244 Clearwater (JR) 255-2889

Christine C 14026 7th St NW Coakley (FR) 255-4389  
 Christine V 12824 Tenth St NW Coakley (FR) 255-3607  
 Christopher C 704 8th Ave S Apt 2 (SR) 420-7103

Christopher D  
 4301 Heritage Hills Dr Bloomington (SO) 612-831-6773

Christopher M  
 508 St Andrews Dr Apt B Waite Park (SR) 218-838-1551  
 Chris J 1215 14th St N Apt 304 (SR) 229-8738  
 Christy L 525 Scone Dr S Sartell (SR) 255-2889  
 Corine M 8840 Ridgewood Rd (PD) 240-1325  
 Cory J 1811 16th St SE Apt 17 (SO) 259-0094  
 Courtney M 2104 1st Red Fox Rd (PD) 229-0975  
 Courtney M 2104 1st Red Fox Rd (PD) 229-0975  
 Curtis B 315 4th Ave S Apt 305 (JR) 252-4986  
 Cynthia E 7969 Braddock Ave NE Monticello (SO) 763-241-0160

Daniel B 5185 Talus Circle Eden Prairie (JR) 952-7771

Daniel J PO Box 333 Ulfesoo (FR) 255-4472

Daniel R Case (SP)

Daniel R 217 8th Ave NE Osseo (JR)

Darien O 2110 E 11th Ave Hibbing (SR) 218-685-2291

Daria C 1248 E St German St Apt 102 (SO)

David C 15601 Valley View Rd Eden Prairie (JR)

David J 1962 Mahogany Marva (SO) 679-2901

David M 1411 9th Ave SE (GR) 255-2965

Dawn L 1520 Sherrill Dr Apt 169 (SR) 255-2965

Derek R Route 1 Box 219 Deer Creek (FR) 255-2965

Diane M 618 Redwood Rd NE  
 Spring Lake Park (GR) 612-481-6916

Dianna L 2214 Riverdale Rd Mora (JR)

Dorothea M 622 N Griffin St Bismarck (JR) 654-0130

Doreen L 310 W St German Ave 233 (FR) 259-7931

Emily P Sherb (FR) 255-3731

Eric G 315 4th Ave S Apt 305 (SR) 252-4986

Erik J 607 3rd Ave SE Austin (JR) 507-437-6714

Erica F  
 1214 Valders Ave Golden Valley (SO) 612-546-0205

Erik R 1298 NE 52nd Ave Fridley (SO) 612-572-0238

Erika A 10301 Devonshire Dr Apt C216  
 Bloomington (GR) 612-396-5349

Erin E 2658 Co Rd 4 SW Coakley (SP) 255-2625

Erin L Sherb (FR) 255-2625

Ernest G PO Box 421 (FR) 492-4972

Faye A 803 18th Ave SW Willmar (SR) 231-2756

Fredrick M 26351 400th Lane McGregor (SR) 235-7760

Glenore E 5th Ave W Willmar (JR) 255-4569

Hannah N Hill (SP)

Heather A 1029 River Ave Sauk Rapids (FR)

Heather I  
 3361 116th Ave Coon Rapids (SO) 763-421-7973  
 Heaton R 317 7th Ave S Apt 49 Sartell (SR) 556-5527

Hilary A 1212 Park Meadows Dr Waite Park (FR) 229-8901

Holl B 18522 127th St Big Lake (SR) 612-263-2896

Hudson E 11000 Hwy 10 #46 Rice (FR) 393-3776

Jacob E  
 29607 County Rd 121 Apt S1 Joseph (SP) 363-0344

James A SCSU Holes Hall #0709 (FR) 255-2466

James A 3834 123rd Ave NW Coon Rapids (JR) 255-2466

Jamie L 255 14th St S Apt 4 (SR) 252-0645

Hilary A 212 Park Meadows Dr Waite Park (FR) 229-8901

Holl B 18522 127th St Big Lake (SR) 612-263-2896

Hudson E 11000 Hwy 10 #46 Rice (FR) 393-3776

Jacob E  
 29607 County Rd 121 Apt S1 Joseph (SP) 363-0344

James A SCSU Holes Hall #0709 (FR) 255-2466

James A 3834 123rd Ave NW Coon Rapids (JR) 255-2466

Jamie L 255 14th St S Apt 4 (SR) 252-0645

Hilary A 212 Park Meadows Dr Waite Park (FR) 229-8901

Holl B 18522 127th St Big Lake (SR) 612-263-2896

Hudson E 11000 Hwy 10 #46 Rice (FR) 393-3776

Jacob E  
 29607 County Rd 121 Apt S1 Joseph (SP) 363-0344

James A SCSU Holes Hall #0709 (FR) 255-2466

James A 3834 123rd Ave NW Coon Rapids (JR) 255-2466

Jamie L 255 14th St S Apt 4 (SR) 252-0645

Hilary A 212 Park Meadows Dr Waite Park (FR) 229-8901

Holl B 18522 127th St Big Lake (SR) 612-263-2896

Hudson E 11000 Hwy 10 #46 Rice (FR) 393-3776

Jacob E  
 29607 County Rd 121 Apt S1 Joseph (SP) 363-0344

James A SCSU Holes Hall #0709 (FR) 255-2466

James A 3834 123rd Ave NW Coon Rapids (JR) 255-2466

Jamie L 255 14th St S Apt 4 (SR) 252-0645

Hilary A 212 Park Meadows Dr Waite Park (FR) 229-8901

Holl B 18522 127th St Big Lake (SR) 612-263-2896

Hudson E 11000 Hwy 10 #46 Rice (FR) 393-3776

Jacob E  
 29607 County Rd 121 Apt S1 Joseph (SP) 363-0344

James A SCSU Holes Hall #0709 (FR) 255-2466

James A 3834 123rd Ave NW Coon Rapids (JR) 255-2466

Jamie L 255 14th St S Apt 4 (SR) 252-0645

Hilary A 212 Park Meadows Dr Waite Park (FR) 229-8901

Holl B 18522 127th St Big Lake (SR) 612-263-2896

Hudson E 11000 Hwy 10 #46 Rice (FR) 393-3776

Jacob E  
 29607 County Rd 121 Apt S1 Joseph (SP) 363-0344

James A SCSU Holes Hall #0709 (FR) 255-2466

James A 3834 123rd Ave NW Coon Rapids (JR) 255-2466

Jamie L 255 14th St S Apt 4 (SR) 252-0645

Hilary A 212 Park Meadows Dr Waite Park (FR) 229-8901

Holl B 18522 127th St Big Lake (SR) 612-263-2896

Hudson E 11000 Hwy 10 #46 Rice (FR) 393-3776

Jacob E  
 29607 County Rd 121 Apt S1 Joseph (SP) 363-0344

James A SCSU Holes Hall #0709 (FR) 255-2466

James A 3834 123rd Ave NW Coon Rapids (JR) 255-2466

Jamie L 255 14th St S Apt 4 (SR) 252-0645

Hilary A 212 Park Meadows Dr Waite Park (FR) 229-8901

Holl B 18522 127th St Big Lake (SR) 612-263-2896

Hudson E 11000 Hwy 10 #46 Rice (FR) 393-3776

Jacob E  
 29607 County Rd 121 Apt S1 Joseph (SP) 363-0344

James A SCSU Holes Hall #0709 (FR) 255-2466

James A 3834 123rd Ave NW Coon Rapids (JR) 255-2466

Jamie L 255 14th St S Apt 4 (SR) 252-0645

Hilary A 212 Park Meadows Dr Waite Park (FR) 229-8901

Holl B 18522 127th St Big Lake (SR) 612-263-2896

Hudson E 11000 Hwy 10 #46 Rice (FR) 393-3776

Jacob E  
 29607 County Rd 121 Apt S1 Joseph (SP) 363-0344

James A SCSU Holes Hall #0709 (FR) 255-2466

James A 3834 123rd Ave NW Coon Rapids (JR) 255-2466

Jamie L 255 14th St S Apt 4 (SR) 252-0645

Hilary A 212 Park Meadows Dr Waite Park (FR) 229-8901

Holl B 18522 127th St Big Lake (SR) 612-263-2896

Hudson E 11000 Hwy 10 #46 Rice (FR) 393-3776

Jacob E  
 29607 County Rd 121 Apt S1 Joseph (SP) 363-0344

James A SCSU Holes Hall #0709 (FR) 255-2466

James A 3834 123rd Ave NW Coon Rapids (JR) 255-2466

Jamie L 255 14th St S Apt 4 (SR) 252-0645

Hilary A 212 Park Meadows Dr Waite Park (FR) 229-8901

Holl B 18522 127th St Big Lake (SR) 612-263-2896

Hudson E 11000 Hwy 10 #46 Rice (FR) 393-3776

Jacob E  
 29607 County Rd 121 Apt S1 Joseph (SP) 363-0344

James A SCSU Holes Hall #0709 (FR) 255-2466

James A 3834 123rd Ave NW Coon Rapids (JR) 255-2466

Jamie L 255 14th St S Apt 4 (SR) 252-0645

Hilary A 212 Park Meadows Dr Waite Park (FR) 229-8901

Holl B 18522 127th St Big Lake (SR) 612-263-2896

Hudson E 11000 Hwy 10 #46 Rice (FR) 393-3776

Jacob E  
 29607 County Rd 121 Apt S1 Joseph (SP) 363-0344

James A SCSU Holes Hall #0709 (FR) 255-2466

James A 3834 123rd Ave NW Coon Rapids (JR) 255-2466

Jamie L 255 14th St S Apt 4 (SR) 252-0645

Hilary A 212 Park Meadows Dr Waite Park (FR) 229-8901

Holl B 18522 127th St Big Lake (SR) 612-263-2896

Hudson E 11000 Hwy 10 #46 Rice (FR) 393-3776

Jacob E  
 29607 County Rd 121 Apt S1 Joseph (SP) 363-0344

James A SCSU Holes Hall #0709 (FR) 255-2466

James A 3834 123rd Ave NW Coon Rapids (JR) 255-2466

Jamie L 255 14th St S Apt 4 (SR) 252-0645

Hilary A 212 Park Meadows Dr Waite Park (FR) 229-8901

Holl B 18522 127th St Big Lake (SR) 612-263-2896

Hudson E 11000 Hwy 10 #46 Rice (FR) 393-3776

Jacob E  
 29607 County Rd 121 Apt S1 Joseph (SP) 363-0344

James A SCSU Holes Hall #0709 (FR) 255-2466

James A 3834 123rd Ave NW Coon Rapids (JR) 255-2466

Jamie L 255 14th St S Apt 4 (SR) 252-0645

Hilary A 212 Park Meadows Dr Waite Park (FR) 229-8901

Holl B 18522 127th St Big Lake (SR) 612-263-2896

Hudson E 11000 Hwy 10 #46 Rice (FR) 393-3776

Jacob E  
 29607 County Rd 121 Apt S1 Joseph (SP) 363-0344

James A SCSU Holes Hall #0709 (FR) 255-2466

James A 3834 123rd Ave NW Coon Rapids (JR) 255-2466

Jamie L 255 14th St S Apt 4 (SR) 252-0645

Hilary A 212 Park Meadows Dr Waite Park (FR) 229-8901

Holl B 18522 127th St Big Lake (SR) 612-263-2896

Hudson E 11000 Hwy 10 #46 Rice (FR) 393-3776

Jacob E  
 29607 County Rd 121 Apt S1 Joseph (SP) 363-0344

James A SCSU Holes Hall #0709 (FR) 255-2466

James A 3834 123rd Ave NW Coon Rapids (JR) 255-2466

Jamie L 255 14th St S Apt 4 (SR) 252-0645

Hilary A 212 Park Meadows Dr Waite Park (FR) 229-8901

Holl B 18522 127th St Big Lake (SR) 612-263-2896

Hudson E 11000 Hwy 10 #46 Rice (FR) 393-3776

Jacob E  
 29607 County Rd 121 Apt S1 Joseph (SP) 363-0344

James A SCSU Holes Hall #0709 (FR) 255-2466

James A 3834 123rd Ave NW Coon Rapids (JR) 255-2466

Jamie L 255 14th St S Apt 4 (SR) 252-0645

Hilary A 212 Park Meadows Dr Waite Park (FR) 229-8901

Holl B 18522 127th St Big Lake (SR) 612-263-2896

Hudson E 11000 Hwy 10 #46 Rice (FR) 393-3776

Jacob E  
 29607 County Rd 121 Apt S1 Joseph (SP) 363-0344

James A SCSU Holes Hall #0709 (FR) 255-2466

James A 3834 123rd Ave NW Coon Rapids (JR) 255-2466

Jamie L 255 14th St S Apt 4 (SR) 252-0645

Hilary A 212 Park Meadows Dr Waite Park (FR) 229-8901

Holl B 18522 127th St Big Lake (SR) 612-263-2896

Hudson E 11000 Hwy 10 #46 Rice (FR) 393-3776

Jacob E  
 29607 County Rd 121 Apt S1 Joseph (SP) 363-0344

James A SCSU Holes Hall #0709 (FR) 255-2466

James A 3834 123rd Ave NW Coon Rapids (JR) 255-2466

Jamie L 255 14th St S Apt 4 (SR) 252-0645

Hilary A 212 Park Meadows Dr Waite Park (FR) 229-8901

Holl B 18522 127th St Big Lake (SR) 612-263-2896

Hudson E 11000 Hwy 10 #46 Rice (FR) 393-3776

Jacob E  
 29607 County Rd 121 Apt S1 Joseph (SP) 363-0344

James A SCSU Holes Hall #0709 (FR) 255-2466

James A 3834 123rd Ave NW Coon Rapids (JR) 255-2466

Jamie L 255 14th St S Apt 4 (SR) 252-0645

Hilary A 212 Park Meadows Dr Waite Park (FR) 229-8901

Holl B 18522 127th St Big Lake (SR) 612-263-2896

Hudson E 11000 Hwy 10 #46 Rice (FR) 393-3776

Jacob E  
 29607 County Rd 121 Apt S1 Joseph (SP) 363-0344

James A SCSU Holes Hall #0709 (FR) 255-2466

James A 3834 123rd Ave NW Coon Rapids (JR) 255-2466

Jamie L 255 14th St S Apt 4 (SR) 252-0645

Hilary A 212 Park Meadows Dr Waite Park (FR) 229-8901

Holl B 18522 127th St Big Lake (SR) 612-263-2896

Hudson E 11000 Hwy 10 #46 Rice (FR) 393-3776

Jacob E  
 29607 County Rd 121 Apt S1 Joseph (SP) 363-0344

James A SCSU Holes Hall #0709 (FR) 255-2466

James A 3834 123rd Ave NW Coon Rapids (JR) 255-2466

Jamie L 255 14th St S Apt 4 (SR) 252-0645

Hilary A 212 Park Meadows Dr Waite Park (FR) 229-8901

Holl B 18522 127th St Big Lake (SR) 612-263-2896

Hudson E 11000 Hwy 10 #46 Rice (FR) 393-3776

Jacob E  
 29607 County Rd 121 Apt S1 Joseph (SP) 363-0344

James A SCSU Holes Hall #0709 (FR) 255-2466

James A 3834 123rd Ave NW Coon Rapids (JR) 255-2466

Jamie L 255 14th St S Apt 4 (SR) 252-0645

Hilary A 212 Park Meadows Dr Waite Park (FR) 229-8901

Holl B 18522 127th St Big Lake (SR) 612-263-2896

Hudson E 11000 Hwy 10 #46 Rice (FR) 393-3776

Jacob E  
 29607 County Rd 121 Apt S1 Joseph (SP) 363-0344

James A SCSU Holes Hall #0709 (FR) 255-2466

James A 3834 123rd Ave NW Coon Rapids (JR) 255-2466

Jamie L 255 14th St S Apt 4 (SR) 252-0645

Hilary A 212 Park Meadows Dr Waite Park (FR) 229-8901

Holl B 18522 127th St Big Lake (SR) 612-263-2896

Hudson E 11000 Hwy 10 #46 Rice (FR) 393-3776

Jacob E  
 29607 County Rd 121 Apt S1 Joseph (SP) 363-0344

James A SCSU Holes Hall #0709 (FR) 255-2466

James A 3834 123rd Ave NW Coon Rapids (JR) 255-2466

Jamie L 255 14th St S Apt 4 (SR) 252-0645

Hilary A 212 Park Meadows Dr Waite Park (FR) 229-8901

Holl B 18522 127th St Big Lake (SR) 612-263-2896

Hudson E 11000 Hwy 10 #46 Rice (FR) 393-3776

Jacob E  
 29607 County Rd 121 Apt S1 Joseph (SP) 363-0344

James A SCSU Holes Hall #0709 (FR) 255-2466

James A 3834 123rd Ave NW Coon Rapids (JR) 255-2466

Jamie L 255 14th St S Apt 4 (SR) 252-0645

Hilary A 212 Park Meadows Dr Waite Park (FR) 229-8901

Holl B 18522 127th St Big Lake (SR) 612-263-2896

Hudson E 11000 Hwy 10 #46 Rice (FR) 393-3776

Jacob E  
 29607 County Rd 121 Apt S1 Joseph (SP) 363-0344

James A SCSU Holes Hall #0709 (FR) 255-2466

James A 3834 123rd Ave NW Coon Rapids (JR) 255-2466

Jamie L 255 14th St S Apt 4 (SR) 252-0645

Hilary A 212 Park Meadows Dr Waite Park (FR) 229-8901

Holl B 18522 127th St Big Lake (SR) 612-263-2896

Hudson E 11000 Hwy 10 #46 Rice (FR) 393-3776

Jacob E  
 29607 County Rd 121 Apt S1 Joseph (SP) 363-0344

James A SCSU Holes Hall #0709 (FR) 255-2466

James A 3834 123rd Ave NW Coon Rapids (JR) 255-2466

Jamie L 255 14th St S Apt 4 (SR) 252-0645

Hilary A 212 Park Meadows Dr Waite Park (FR) 229-8901

Holl B 18522 127th St Big Lake (SR) 612-263-2896

Hudson E 11000 Hwy 10 #46 Rice (FR) 393-3776

Jacob E  
 29607 County Rd 121 Apt S1 Joseph (SP) 363-0344

James A SCSU Holes Hall #0709 (FR) 255-2466

James A 3834 123rd Ave NW Coon Rapids (JR) 255-2466

Jamie L 255 14th St S Apt 4 (SR) 252-0645

Hilary A 212 Park Meadows Dr Waite Park (FR) 229-8901

Holl B

<b>JOHNSON Tharen L</b> 1716 SE 9th Ave (JR) ..... 255-9350
<b>Thomas R</b> SCSU Showmaker Hall #112 (FR) ..... 255-4327
<b>Timothy P</b> 619 S 11th St S, Willmar (GS) ..... 231-1563
<b>Timothy P</b> 9216 Riverview Dr SE Becker (GR) ..... 612-261-4169
<b>Timothy R</b> Shoe (FR) ..... 255-4394
<b>Todd D</b> 2826 9th Lane N Anoka (JR) ..... 763-622-6172
<b>Travis M</b> 11440 Joy Circle Cambridge (SP) ..... 763-689-4292
<b>Travis M</b> 10436 Terrace Rd NE Blaine (SP) ..... 612-757-4055
<b>Travis O</b> 4520 Flag Ave N New Hope (JR) ..... 612-971-8903
<b>Tyler E</b> 1707 18th St SE Apt 2 (SO) ..... 255-9596
<b>Tyler L</b> Shoe (FR) ..... 255-4394
<b>Vanessa J</b> 215 5th St NE #7 Milaca (SO) ..... 983-2907
<b>William J</b> 2625 16th St SE Apt 4 (JR) ..... 255-4394
<b>William S</b> 100 Homestead Ave Okatoka (JR) ..... 651-779-0149
<b>Zachary B</b> SCSU 319 Holes Hall (SO) ..... 255-4394
<b>Zachary E</b> 19651 Potassium St NW Ramsey (SO) ..... 255-4394
<b>Zachary R</b> 983 NW 323rd Lane Cambridge (SR) ..... 255-2831
<b>JONSTON Justin G</b> Holes (FR) ..... 255-2831
<b>Steve R</b> 1707 16th St SE Apt 9 (JR) ..... 656-9649
<b>Mary A</b> 1910 Graydon Ave Brainerd (SR) ..... 218-828-4734
<b>Thomas E</b> Benton (SO) ..... 255-4394
<b>Thomas J</b> 3220 Vina St Cambridge (SP) ..... 763-689-6681
<b>Jordan L</b> 5995 398th St #4 Rice (FR) ..... 230-0861
<b>Lucas R</b> 17 7th Ave SE (FR) ..... 230-1645
<b>Stacy G</b> 1600 Plum Creek Circle N Branch (GS) ..... 651-277-2277
<b>JOINE James</b> 21736 Cleary Rd NW Anoka (SR) ..... 612-753-2586
<b>JOKELA Jered A</b> 1463 105th Lane NW Coon Rapids (SO) ..... 612-757-2001
<b>JONAS Emily K</b> Shoe (SO) ..... 255-3657
<b>JONSS Janet J</b> PO Box 206 Minnesota St Joseph (JR) ..... 363-8692
<b>Jonathan T</b> Sherb (FR) ..... 255-3658
<b>JONES Adam D</b> Benton (JR) ..... 255-3357
<b>Kendrew L</b> 1603 Steger Rd Alexandria (JR) ..... 759-1085
<b>Brent W</b> 412 8th Ave N Sauk Rapids (SR) ..... 253-3136
<b>Clinton C</b> 500 12th St SE Apt 302 (SR) ..... 420-9637
<b>Cory L</b> Steam (JR) ..... 255-2317
<b>Courtnay M</b> 800 11th St SE Apt 103 (JR) ..... 529-0032
<b>Danielle R</b> Park Meadows Dr #102 Waite Park (FR) ..... 229-0903
<b>Diana M</b> Benton (SR) ..... 255-3351
<b>Graham L</b> 9124 Ranchview Lane Maple Grove (JR) ..... 763-420-2210
<b>Jennifer R</b> Shoe (FR) ..... 255-2303
<b>Jennifer S</b> 23725 Nacre St NW Elk River (FR) ..... 763-441-2437
<b>Bernette M</b> 505 12th St S #306 (JR) ..... 252-7483
<b>Jimmy D</b> Maple Lake Rd Big Lake (SO) ..... 612-263-3024
<b>Kristy M</b> 1208 2nd Ave S Sauk Rapids (SO) ..... 255-3357
<b>Michael P</b> 900 7th Ave S Apt 105 (JR) ..... 220-2959
<b>Rebecca J</b> 15926 Haven Dr Little Falls (SR) ..... 632-3726
<b>Rebecca M</b> Mitch (FR) ..... 255-2525
<b>Rebecca M</b> 1223 Oliver Ave N Minneapolis (FR) ..... 612-529-0136
<b>Seth J</b> Case (SO) ..... 255-4479
<b>Shannon T</b> 23199 Danube Rd Paynesville (SR) ..... 203-9433
<b>Stefanie K</b> 617 5th Ave S #3 (SR) ..... 203-9433
<b>Stefanie L</b> 2025 Maplewood Lane (FR) ..... 654-8079
<b>Thomas M</b> 1055 Shoemaker Hall SCSU (FR) ..... 255-4394
<b>William R</b> Steam (FR) ..... 255-3556
<b>Zack A</b> 101 15th Ave N 101 15th Ave N #1 (SR) ..... 252-6339
<b>JORGAN Arlyn E</b> Mitch (FR) ..... 255-2634
<b>Florence N</b> 1305 Dilve Lane N #314 Plymouth (GR) ..... 952-473-1674
<b>Kelly R</b> 700 14th St S Apt 14 (SR) ..... 230-7421
<b>Mary M</b> 19418 Elgin Dr Elk River (SR) ..... 218-825-9121
<b>Thomas T</b> 924 4th St Brainerd (GR) ..... 218-825-9121
<b>JORGENSEN Jeff L</b> 1592 11th Ave Granite Falls (GR) ..... 564-3862
<b>Keili M</b> 580 Park Meadows Dr Apt #203 Waite Park (SR) ..... 255-5421
<b>Karla A</b> 3225 Alpine Praline Rd (FR) ..... 230-1326
<b>Tessa J</b> SCSU 323 Stearns Hall (FR) ..... 255-3328
<b>JORGENSEN Benjamin E</b> 14875 80th Ave N Maple Grove (SR) ..... 230-1330
<b>JORGES Patricia A</b> 314 6th Ave S Apt 213 (JR) ..... 255-4488
<b>JORGIS Glen R</b> Case (JR) ..... 255-4488
<b>JOSEPHSON Ginger M</b> 26427 MN Highway 15 Dassel (SP) ..... 275-2123
<b>Keith D</b> 26427 Minnesota Hwy 15 Dassel (SP) ..... 255-3525
<b>Phillip W</b> 76 0th Dr SW Coakley (JR) ..... 255-3525
<b>JOSIE Annika J</b> 402 7th Ave SE Apt 12 (SR) ..... 202-0348
<b>Hari P</b> Box 7214 (FR) ..... 202-0348
<b>JOSLIN Daniel F</b> (GS) ..... 202-1415
<b>Michelle L</b> 803 2nd Ave N Sartell (SR) ..... 202-1415
<b>JOST Christopher D</b> 3125 S Dassel Ave Oak Creek (FR) ..... 414-764-7995
<b>Travis J</b> Case (FR) ..... 255-4449
<b>JOSTOCK Lonnie J</b> 2501 2nd Ave SW Rochester (FR) ..... 255-4449
<b>JOUNG Heon R</b> 912 10th St SE (FR) ..... 255-1237
<b>JOUNG Hyo-Soung</b> 830 13th St SE Apt 104 (SR) ..... 654-1688
<b>JOUPPI Nathan W</b> Sherb (FR) ..... 255-2829
<b>JOYCE Bridget M</b> 302 12th Ave S #4 (SO) ..... 203-1075
<b>Joanna M</b> 1625 16th Ave SE #207 (FR) ..... 255-4394
<b>William F</b> #672 Michelle Dr St Joseph (FR) ..... 363-4633
<b>JOZWIAK Jennifer C</b> Holes (SO) ..... 255-3486
<b>JUBA Rick L</b> Case (FR) ..... 255-4504
<b>JOYBEYER Mohammad</b> 128 13th St SW (JR) ..... 203-8648
<b>JUCKEL Anthony W</b> 1612 16th St SE Apt 8 (JR) ..... 203-8937
<b>JUDD Anna E</b> 13314 Silverdort Court Andover (JR) ..... 763-427-0123
<b>JUDE Owens L</b> Benton (SO) ..... 255-4394
<b>JUDE Anne M</b> 1212 Riverdale Ave N Sartell (SP) ..... 253-0323
<b>Brenda L</b> 217 N 10th St Sauk Rapids (SR) ..... 251-6010
<b>Kelly L</b> 6182 112nd St NW Maple Lake (JR) ..... 963-5222
<b>Kurt P</b> Shoe (SO) ..... 255-3651
<b>JULIE Jessica L</b> R 3 Box 255A Sauk Centre (FR) ..... 255-4394
<b>JUETTNER Bethyo R</b> 3646 Nature Rd Hillman (SO) ..... 355-2143
<b>Megan M</b> 10523 Haven Loop SE Foley (SP) ..... 968-7762

<b>JUETTNER Jessica A</b> 5051 011 6th Ave SE Sartell Hall (SO) ..... 255-3372	
<b>JUHL Heather D</b> 1260 Johnson Rd #101 (SO) ..... 240-0774	
<b>JULIK Mark S</b> Box 425 14615 Furbury Rd Center City (SR) ..... 612-257-1481	
<b>JULIUS Amanda J</b> 1320 15th St N Apt 16 (JR) ..... 229-2673	
<b>JULIE Neal S</b> SCSU 1105 Sherburne Hall (FR) ..... 255-4394	
<b>JULSON Sarah C</b> Mitch (FR) ..... 255-3795	
<b>JUNDT Ryan M</b> 830 S 13th St Apt 404 (FR) ..... 230-1559	
<b>JUNG Chaney C</b> Case (FR) ..... 255-4466	
<b>JUNGELS Melissa M</b> PO Box 94 144 Gateway St E Rockville (SO) ..... 255-4466	
<b>JUNGWIRTH Chad C</b> Case (FR) ..... 255-4506	
<b>JUNG Cynthia R</b> PO Box 221 Millford (SR) ..... 785-463-9466	
<b>JUNKER Matthew M</b> 726 9th Ave S (SO) ..... 420-5335	
<b>JUNTTI Daniel C</b> SCSU Holes Hall (FR) ..... 255-4394	
<b>JURY Amy L</b> 1314 Hwy 10 N #314 (JR) ..... 255-4394	
<b>Breann L</b> 226 14th Ave S (FR) ..... 259-9825	
<b>Kelly A</b> 431 4th Ave PO Box 395 Foley (SP) ..... 968-6872	
<b>Kelly J</b> 11400 Brenda Boulevard Becker (SR) ..... 612-261-4457	
<b>Shane R</b> 14610 105th Ave NE Foley (FR) ..... 397-3284	
<b>JURIS Elizabeth A</b> 1550 E St Germain St Apt 180 (SR) ..... 529-0176	
<b>JUSKIEWICZ Danielle K</b> SCSU Sherburne Hall (SO) ..... 255-4394	
<b>JUSTISON Matthew R</b> 1000 5th St SE Apt 207 (SR) ..... 251-4325	
<b>JUVERA Martina J</b> SCSU 315 Stearns Hall (SO) ..... 255-4394	
<b>K</b>	
<b>KAASA Rachel M</b> 1523 Clearwater Rd (SR) ..... 255-4394	
<b>KABATA Peter M</b> 1248 E St Germain St Apt 205 (FR) ..... 230-2823	
<b>Rachel W</b> 1248 E St Germain #205 (JR) ..... 229-2847	
<b>KACHEROY Ann E</b> 300 5th Ave S Vadnais Heights (FR) ..... 255-3600	
<b>KACZMAREK Joel D</b> Sherb (SO) ..... 255-3686	
<b>Nicholas R</b> 830 13th St S Apt 408 (SR) ..... 259-8203	
<b>KACZOR Andrew A</b> 6243 Co Rd 136 (SO) ..... 253-4182	
<b>KADUNA J</b> Case (FR) ..... 255-4447	
<b>KADLUB Jon E</b> 1516 16th Ave SE Apt #8 (FR) ..... 255-4447	
<b>KAehler Nikki L</b> 378 3rd Ave S Apt 102 (SR) ..... 656-1404	
<b>Paige W</b> 2623 Clearwater Rd Apt 302 (FR) ..... 203-8010	
<b>KAGOL Danny M</b> 952-938-0309	
<b>Kahle M</b> Dr Minnetonka (GR) ..... 952-938-0309	
<b>KAH Xien N</b> Case (SO) ..... 255-4455	
<b>KAHL Theran D</b> 327 7th Ave S Apt 802 (SR) ..... 230-3858	
<b>KAHLER Nicole L</b> Holes (FR) ..... 255-2575	
<b>Seth E</b> Mitch (FR) ..... 255-2510	
<b>KALIN Kristin L</b> SCSU 1303 Sherburne Hall (SO) ..... 255-3600	
<b>KAISER Christopher M</b> Steam (FR) ..... 255-2461	
<b>Elizabeth A</b> Steam (FR) ..... 654-5291	
<b>Jessica R</b> Mitch (FR) ..... 255-3803	
<b>Lindsey J</b> Steam (SO) ..... 255-2570	
<b>KALIN Kristin L</b> 622 7th Ave S (JR) ..... 203-1570	
<b>KAJUK Michael A</b> 510 8th Ave N Apt 7 (SR) ..... 253-1426	
<b>KALAHAR Benjamin D</b> 861 Terry Lane Sartell (FR) ..... 240-6870	
<b>Kristin L</b> 917 Forest Dr (SR) ..... 252-9654	
<b>KALBERG Kristin A</b> Mitchell Hall (SO) ..... 255-4394	
<b>KALBERER Kristi R</b> 601 W Wächter Ave Blamarc (JR) ..... 654-9255	
<b>KALINA Amy M</b> 612 7th Ave S (JR) ..... 654-1944	
<b>Jessica A</b> 1416 6th Ave S Apt 202 (JR) ..... 654-1944	
<b>KALLAR Kristin L</b> 1221 6th Ave S Apt 101 (JR) ..... 650-0833	
<b>KALLARACKAL Jennifer J</b> Hill (FR) ..... 255-4530	
<b>KALLAS Katie J</b> 320 7th Ave S Apt 302 (SR) ..... 255-9071	
<b>KALLINEN Denise M</b> 1200 5th St SE Apt 301 (SO) ..... 229-8929	
<b>KALLSEN Stephen B</b> 751 69th Lane NW Coon Rapids (JR) ..... 763-786-5074	
<b>KALUPA Kathryn A</b> 10500 67th Phase N Maple Grove (SR) ..... 763-577-8052	
<b>KALVA Chad M</b> 1220 15th St N Apt 27 (SO) ..... 252-5432	
<b>KAMAL S M</b> 1515 6th Ave S C/O Mohammed Chowdhury Apt 19 (SR) ..... 203-9337	
<b>KAMARA Samba A</b> 7038 Irving Ave N Brooklyn Park (SR) ..... 763-560-9132	
<b>KAMARU John A</b> SCSU Holes Hall #307 (FR) ..... 920-733-1974	
<b>KAMPA Amanda M</b> PO Box 381 Foley (SP) ..... 968-6814	
<b>Daniel J</b> Shoe (SP) ..... 256-6161	
<b>Jeffrey J</b> PO Box 451 Foley (SP) ..... 968-6658	
<b>Shirley A</b> 17925 Rabbit St NW Ramsey (GS) ..... 612-441-0430	
<b>Wade M</b> 125 S 35th Ave (SR) ..... 255-4394	
<b>KAMPP Daniel A</b> 3420 Dakota Court Burnsville (SO) ..... 952-894-6795	
<b>KAMPS Beth M</b> 401 Main St New Munich (JR) ..... 203-1755	
<b>KAMRATH Beth H</b> 314 8th Ave S (SR) ..... 203-1755	
<b>Karl M</b> 326 Glenn Rd Albert Lea (SO) ..... 507-373-6094	
<b>KANAGARATNAM Melissa R</b> 358 Maple Dr Foley (FR) ..... 255-4394	
<b>KANAGARATNAM Sivanawaran</b> 1120 9th Ave S Apt 303 (SR) ..... 203-1352	
<b>KANE Dale F</b> PO Box 7765 (GR) ..... 255-4394	
<b>KANDEL Wendy S</b> Ryan J 1904 Michigan Ave SE Apt 8 (JR) ..... 229-0778	
<b>Sally J</b> Holes (FR) ..... 255-2935	
<b>KANG Dahrim</b> 1201 Riverside Ave N Sartell (SP) ..... 255-9901	
<b>KANG Jinyun</b> 1220 15th St N Apt 316 (SR) ..... 255-4394	
<b>KANGAS Jesse R</b> 2305 Minnesota Blvd Box B (SP) ..... 255-4394	
<b>KANNE Jeremy J</b> 8152 W St Germain St Apt 2 (SP) ..... 420-0575	
<b>KANO Hirolyuki (SR)</b> ..... 255-4394	
<b>KANTAK Andrew G</b> 506 5th St N Sartell (FR) ..... 255-4394	
<b>KANYETZNY Gina M</b> 1200 Division St E Apt 309 (SO) ..... 240-2905	
<b>KAPALA Jennifer L</b> 1373 8th Ave NW Coon Rapids (JR) ..... 255-4394	
<b>KAPPELL Florence R</b> 140 15th Ave N Apt 307 Waite Park (SR) ..... 203-0160	
<b>KAPOOR Sunandan</b> 626 17th Ave S Apt 201 (SR) ..... 259-5691	
<b>KAPLAN Andrew C</b> 1228 9th Ave S Apt 201 (SO) ..... 203-7175	
<b>KAPPPS Katherine S</b> 1707 16th St SE Apt 8 (SR) ..... 251-5136	

<b>KAPPHAHN John F</b> 2615 Fulton Circle Clearwater (JR) ..... 230-1175
<b>KAPPHAHN C</b> 1801 Prairie Rose Ln (SO) ..... 230-1299
<b>KAPPING Melissa S</b> 345 6th Ave S (SR) ..... 230-9595
<b>KAPRI Parasum</b> 525 3rd St S Apt 201 (SR) ..... 230-9595
<b>KAPROTH Tiffany L</b> 10790 NE 45th St Foley (SO) ..... 255-4394
<b>KAPSNER Gillian C</b> Rr 4 Box 258a Pierz (JR) ..... 230-0332
<b>Jennifer A</b> 1225 14th St N Apt 201 (SO) ..... 654-6770
<b>Ryan G</b> SCSU Sherburne Hall (SO) ..... 255-4394
<b>KAPSNER-EARL Lisa A</b> 2872 Winnebago Rd Sartell (JR) ..... 259-9327
<b>KAPUSHINSKI Tiffany A</b> 1000 5th St SE Apt 3 (SO) ..... 202-5907
<b>KARASCH Ryan M</b> 1172 Tenth Ave N Sauk Rapids (SO) ..... 253-7052
<b>KARCHER Joy E</b> (GS) ..... 255-3378
<b>KARL Amy E</b> Steam (FR) ..... 255-4394
<b>KARELS Heidi S</b> 748 E Blue Earth St Lake Crystal (SP) ..... 507-726-6031
<b>KARIC Jasminka</b> 6721 Washburn Ave S Richfield (JR) ..... 255-4394
<b>KARIM Fazil M</b> (SR) ..... 255-4394
<b>KARINEMI Jack A</b> 234 Barry Ave N Wayzata (SO) ..... 763-420-3121
<b>Jodi M</b> 8115 Walnut Grove Lane N Maple Grove (SO) ..... 763-420-3121
<b>KARIUS Sarah G</b> 1000 5th St SE Apt 106 (SR) ..... 612-636-1121
<b>KARKHOFF Stacie A</b> 523 12th St S Apt 204 (SO) ..... 259-1723
<b>KARKI Carrie J</b> 816 15th Ave N Sartell (SR) ..... 255-4394
<b>Diwaker Mitch</b> (SO) ..... 255-2674
<b>Kirti B</b> 942 Prairie Lane Apt 8 (SR) ..... 230-3126
<b>Karunam</b> 1220 15th St S Apt 302 (FR) ..... 255-4394
<b>Riwa</b> 325 14th Ave SE Apt 202 (SO) ..... 654-9519
<b>KARKULA Nathan B</b> 1020 6th Ave S Apt 204 (JR) ..... 251-1715
<b>KARLS Andrea D</b> 300 5th Ave S Sauk Rapids (SP) ..... 387-2777
<b>Paul A</b> 594 2nd St S (SR) ..... 267-8191
<b>Vincent J</b> 350 Little Rock Rd NW Rice (FR) ..... 393-2828
<b>KARMACHARYA Nilesh</b> 1550 E St Germain St (SO) ..... 229-3928
<b>Susana E</b> Steam (FR) ..... 255-4536
<b>KARNOPP Molly A</b> 830 Driftwood Dr Apt 304 (JR) ..... 255-5493
<b>KARNOWSKI Kalen T</b> 303 5th Ave S Maple Grove (JR) ..... 763-425-4812
<b>KARPE Jason L</b> 9099 Prairie Circle Elk River (JR) ..... 612-441-4742
<b>Scott D</b> 7104 218th St N Forest Lake (SO) ..... 910-482-5002
<b>KARSHOF Jessica L</b> 1526 16th Ave SE Apt 3 (JR) ..... 240-6927
<b>KARPYAK Adam D</b> PO Box 747 Waford City (JR) ..... 701-842-3790
<b>KARR Heidi L</b> 1027 5th Ave S (SR) ..... 240-6909
<b>KARSTADT Kristi L</b> Shoe (FR) ..... 255-4628
<b>KARTAK Andrew C</b> Case (FR) ..... 255-4509
<b>KASAT Katie L</b> 1367 Cleome Lane Eagan (SR) ..... 651-454-3802
<b>KASHEIMER Dominic M</b> 303 5th Ave S Watertown (SO) ..... 255-4394
<b>KASHIWAGI Takashi</b> 1014 E St Germain St Apt 25 (JR) ..... 230-0018
<b>KASHMARI William T</b> 327 7th Ave S Apt 206 (JR) ..... 230-0018
<b>KASINSKA Sara B</b> 11492 Chestnut Lane E Gordon (FR) ..... 255-4394
<b>KASNER Megan C</b> 7455 139th Ave NE Foley (JR) ..... 968-7939
<b>KASPAREK Thomas E</b> 744 28th Ave N (FR) ..... 230-4534
<b>KASPER K</b> Christy J 805 9th St S (JR) ..... 255-4628
<b>KASPER Brian R</b> 4812 Central Ave Brainerd (SO) ..... 255-3540
<b>Jacob T</b> 4812 Central Ave Brainerd (SO) ..... 255-3540
<b>KASPERSON Gene A</b> 422 4th Ave S Apt 102 (SR) ..... 203-9630
<b>KASPSZAK Jennifer L</b> 10827 107th Phase Maple Grove (SO) ..... 255-4394
<b>523 12th St S Apt 201 (SR) ..... 230-8831</b>
<b>KASSA Brian C</b> 1000 5th St NE Cambridge (SO) ..... 612-689-1293
<b>KASSULKE Jon J</b> 811 Creekside Circle Buffalo (SR) ..... 612-682-6289
<b>KASTER Matthew S</b> 1505 E Fish Lake Rd Maple Grove (SO) ..... 763-493-2015
<b>KASTNER Sherry P</b> 1814 Riverwood Dr Little Falls (FR) ..... 632-6091
<b>KASUGA Takuro</b> (SR) ..... 632-6091
<b>KATH Becky L</b> 4189 25th St NE Sauk Rapids (JR) ..... 253-9520
<b>Chandra D</b> SCSU Mitchell Hall (SO) ..... 255-4394
<b>KATHMAN Rachel J</b> 1518 9th Ave S Apt 302 (SR) ..... 529-9537
<b>KATKA Rick J</b> 1000 5th St S Apt 201 (SR) ..... 387-2350
<b>KATZENBERGER Craig T</b> 1161 Lyndale Lane N Baxter (SO) ..... 255-4394
<b>KATZNER David M</b> 7592 County Rd 17 Rice (SO) ..... 507-537-7516
<b>KAUFOLD Wendell S</b> 1508 15th Ave SE Apt 204 (SR) ..... 255-8154
<b>KAUFFMANN Jon D</b> 524 14th St S Apt 403 (JR) ..... 654-6009
<b>KAUFMAN Martin N</b> 4927 NW 54th St Maple Lake (SO) ..... 255-4394
<b>Morgan M</b> 951 River Ave N #301 Sauk Rapids (SP) ..... 252-7346
<b>KAUFMANN David J</b> Steam (FR) ..... 255-3378
<b>KAUSHNIK Sunil</b> Benton (GR) ..... 255-3580
<b>KAVALAKO Cheryl P</b> 631 7th Ave S Sartell (GR) ..... 251-5278
<b>KAWALEK Kristin L</b> 1352 Liberty St Mora (FR) ..... 679-1491
<b>KAWAMOTO Kobi L</b> 525 13th St S Apt 302 (SO) ..... 203-7553
<b>KAWASAKI Minako</b> 320 7th Ave S Apt 202 (SR) ..... 252-4687
<b>KAWECKI Michelle L</b> 201 Tarry Town Dr Big Lake (FR) ..... 763-262-4605
<b>KAWELL Jessica A</b> 205 10th Ave S Waite Park (SO) ..... 255-4394
<b>Jay Adam E</b> SCSU 4102 Shoemaker Hall (SO) ..... 522-6401
<b>Matthew M</b> 800 11th St S Apt 302 (SR) ..... 240-7987
<b>KAYSSEN Adam M</b> 7731 N Orinoco Cir NE Stacy (JR) ..... 255-4394

**KAZECK Megan L**  
220 8th St SE Long Prairie (SP) 732-6516

**KAZEK CRZAK Clara G**  
23510 Manning Circle Scandia (GS) 612-433-5281

**Wayne A** PO Box 552 Sauk Rapids (PS) 202-8278

**KC Milha R** 422 4th Ave S Apt 301 (SR) 656-0243

**KEABLE Stephen M**  
101 1st St NE 1st Joseph (FR) 363-7700

**KEARNEY Bridget K**  
1835 18th St SE Apt 3 (SR) 259-0031  
1835 18th St SE Apt 1 (SR) 230-0365

**KEATING Jeremy S** 201 3rd Ave S Apt 1 (SR) 230-0365

**Shane R** 1010 Dublin Dr Box 497 Foley (FR) 968-6841

**Keele Kaitlin A** (SR) 255-4564

**KEDROWSKI Kristina A**  
PO Box 222 110 2nd Ave SE Rice (JR) 255-4403

**Shana M** 715 5th St NE Little Falls (JR) 203-9397

**KEEFE Coleen M** 403 7th Ave S (SR) 255-4403

**KEELEY Robert M** 1192 Airport Rd Little Falls (SO) 255-4403

**KEEFE J J** 27499 Vassar St NE Stacy (JR) 763-689-4658

**Jordan A** 2958 337th Ave NE Cambridge (SP) 763-689-4658

**Ralph D** 1327 3rd Ave S (JR) 529-0140

**KEENAN Lisa M** 255-4550

**Lindsay M Hill** (FR) 255-4550

**KEENEY Zach J**  
248 3rd St S Apt 106b Waste Park (SR) 229-8811

**KEESLING Nicole A** 524 14th St S Apt 303 (JR) 202-1291

**KEGLEY J** (SR) 255-3503

**KEGG Andrew L**  
2538 79th St E Inver Grove Heights (SO) 612-788-8800

**Katherine L**  
500 1/2 University St NE Minneapolis (SO) 612-788-8800

**KEHRBERG Alan M** 1530 Oxford Lane (SO) 255-3601

**KEL Travis M** Sherb (FR) 255-3601

**KEIM Jessica K**  
7110 Mayhew Lake Rd NE Sauk Rapids (FR) 252-7549

**KEIZER David M**  
10655 Gannett Rd NW Rice (FR) 393-2357

**KELASH Andrea L**  
10655 Gannett Rd NW Rice (FR) 393-2357

**KELENY Jan E**  
1111 1st Rd NE Champlin (SR) 612-483-9331

**Rachel L** Michael S 733 13th Ave SE Apt 304 (SR) 203-8859

**Kelli S** 733 13th Ave SE Apt 304 (SR) 203-8839

**KELLEN Amanda C** 40526 65th Ave Rice (JR) 654-1320

**KELLER Andrea L**  
300 1/2 3rd St S Apt 306 Charlamaine (SO) 230-0939

**Charlene M** E 7th St Litchfield (SO) 693-6133

**Craig N** 605 8th Ave N Apt 30 (JR) 230-4027

**Daniel M** 1509 Ridgeway Dr SW Alexandria (JR) 255-2393

**Jeffrey M** Holes (FR) 255-2393

**Cheryl D** 1010 Bayliss Ave S (SR) 651-2813

**Kristina M** SCSU 307 Sherburne Hall (SO) 255-2689

**Ryan C** 10660 10th NW Wake Rice (SO) 255-2689

**KELLERMAN Jenny M**  
981 Lynndale Lane N Baxter (SR) 218-839-8836

**Julie A** 817 Blackfoot St NW Oak Grove (PD) 612-753-0894

**KELLEY Bridget A**  
PO Box 323 Apt 4 N31 Dewey St Foley (SR) 420-8201

**Courtney A** 7709 Sugarfoot Trail Brooklyn Park (JR) 612-753-0894

**Erin** 19252 81st Place N Maple Grove (FR) 612-420-3462

**Kara E** 13203 Ellise Court Apple Valley (JR) 612-432-3893

**Patrick J** Case (FR) 255-4445

**Rachel R** 419 53rd Ave N Apt 303 (JR) 255-4445

**Samm L** Hill (SO) 255-3650

**Shannon R** Liles (FR) 255-4584

**KELLOR Leslie M** 422 Raymond Ave NE (SO) 203-0161

**KELLS Nathan R** 1217 4th Ave S Apt 102 (JR) 529-9655

**KELSH Amanda M** 541 5th Ave S Apt 3 (JR) 654-6203

**Brian C** Holes (FR) 255-3470

**Bryan P** 4980 Magnolia Lane N Plymouth (SO) 612-553-0765

**Cole R** Holes (FR) 255-2309

**Dustin S** 6708 Shingle Cr Dr N Brooklyn Park (SR) 612-560-2840

**Elize M** 401 19 1/2 Ave N (GR) 492-7410

**Heidi J** 2270 Ranchview Lane N Unit 39 Plymouth (SR) 763-473-7997

**Jessica M** 927 5th Ave S Apt 101 (SO) 654-8952

**Lee R** 6567 225th St (SR) 654-1030

**M** 3683a Chagunda Trail Fairbault (SO) 507-334-3814

**Richard E** 524 7th Ave S (GR) 229-2857

**Shelley S** 15 E St Germain St Apt 56 (JR) 229-2857

**KELMAN Brett N**  
17022 Connell Dr Fergus Falls (JR) 218-739-3669

**KELTGEN Kristofer J**  
201 5th Ave E Apt 201 Sarrell (SP) 507-388-2719

**KELTNER Tonya L**  
201 5th Ave E Apt 201 Sarrell (SP) 259-8734

**KELZENEGE Heidi J** 11715 Champlin Dr 763-576-8590

**KEP J** 208 Champlin (SO) 259-6316

**Shannon L** 336 9 1/2 St N Sauk Rapids (FR) 259-6316

**1114 County Rd 90 Maple Plain (GR)** 612-352-9590

**KEMPENICH Christina C**  
1114 County Rd 90 Maple Plain (GR) 612-352-9590

**KEMPER Rachel A**  
29048 Tamarack St NW Isaacs (SP) 763-444-9395

**KEMPTON Kristin I**  
1205 Prairie Prairie Rd Apt 103 (SO) 420-3711

**KEPNER K** 1205 Prairie Prairie Rd Apt 1 (SR) 654-9255

**KENDALL Joshua C**  
51605 Belle Isle Dr Rush City (SR) 255-3465

**Kacy J** 975 Kiya Rd Cokato (FR) 255-3465

**KENDRICK Jennifer L** 565 Park Meadows Dr Apt 202 Walle Park (SR) 259-1091

**KENNEDY Andrew M**  
13117 Revlon Lane Champlin (JR) 259-1606

**Brian L** 25981 13th Rd Apt 1 (SR) 252-1257

**Jon D** 1811 16th St SE (JR) 252-1257

**Kakuma H**  
3225 Maine Prairie Rd Apt 316 (SR) 202-1486

**Patrice J** 2033 Main (SR) 259-8754

**KENEDY GUNASAKERA Laura A**  
5928 Prairie Rose Dr St Cloud (SR) 240-0399

**KENNEWELL Kristin J**  
4992 Williamsburg Ct Eden Prairie (FR) 612-975-9974

**KENNY Sheryl A** 255-4036

**KENNING Scott M** 4616 S 40th St (JR) 252-1040

**KENT Andrew J** 401 4th St S (FR) 656-0636

**KENTZELMAN Cassandra L**  
711 8th Ave S Apt 301 (SO) 324-7589

**KENYON David J** 1 Box 31 Alberta (FR) 324-7589

**KEOUGH Heather L** 1124 5th St N Sartell (GR) 259-8570

**KEPHTAR Shannon R** Mitch (FR) 255-2865

**KEPLINGER Lars A**  
16580 County Rd 30 SW Cokato (SR) 286-4456

**KEPP Makala J**  
16905 211th Ave Elk River (SR) 763-263-2769

**KERBER Joseph R**  
5413 Brookfield Rd S Haven (FR) 236-9030

**Matthew A** Mitch (FR) 255-2404

**KERIN Heather A**  
109 4th Ave SE Stephen (SR) 253-8031

**Heather A** 1400 12th Ave N (SO) 252-1493

**Kyle E** 109 2nd St NE St Stephen (FR) 252-0799

**Tanya M** 109 4th Ave SE St Stephen (FR) 253-8031

**KERKUT Gretchen J** Rice (SO) 230-0589

**KERN Gabriel P** SCSU Holes Hall #310 (SO) 230-0589

**Joann P** 6366 105th St Clear Lake (GR) 743-2057

**KERO Natalie K** Shoe (FR) 255-4678

**KERR Jeffrey A**  
299 2nd St SE Roseville (GR) 651-482-8363

**KERRIGAN Jon G**  
1562 Old Hickory Dr Lacrosse (SO) 507-895-8442

**Joseph A** Holes (FR) 255-3585

**Joseph A** Holes L 385 6th Ave S (JR) 654-5740

**KERZMAN Jessica L**  
39048 Tr County Rd Paynesville (SO) 255-2479

**KESTNER Andrea R** Steam (FR) 255-2479

**KETTNERACKER Susan M**  
209 2nd St SE Buffalo (GR) 612-477-6070

**KETTERING Jeremy M**  
PO Box 270652 Vadnais Heights (FR) 612-590-4404

**KETTLER Joshua S** 5965 164th Ave NW Ramsey (FR) 255-4366

**KETTIG Jacob R** Shoe (FR) 255-4366

**Mark T** 750 5th St S Apt 303 (JR) 251-6928

**KHADI Sellendra** 1011 5th Ave S Apt 303 (JR) 529-0235

**KHADKA Arun**  
1281 15th St NE Apt 106 Sauk Rapids (JR) 230-1368

**Pruthi S** 1340 5th Ave S Apt 308 (JR) 240-7539

**Siddarth** 1312 2nd St NE Apt 103 (SO) 252-9376

**KHALED Arindam** 1419 5th Ave S Apt 24 (JR) 240-0404

**Pervez S** 513 3rd Ave S Apt 15 (JR) 259-7118

**KHALID Shahid B** 1525 6th Ave S Apt 2 (SR) 259-7118

**Pruthi S** 1340 5th Ave S Apt 308 (JR) 240-7539

**KHAN Ashfaq A** 1009 6th Ave S Apt 201 (JR) 529-8432

**Haseeb A** 718 8th Ave S Apt 108 (FR) 255-3356

**Imran M** 900 7th Ave S Apt 106 (SO) 259-1778

**Kashif M** Benton (FR) 255-3356

**Mahnoor** Apt 203 4th Ave S (SO) 203-1562

**M R** 1518 16th St SE (SR) 202-1925

**Md M** 1420 Washington Memorial Dr Apt 301 (SO) 529-9369

**Mohammad A** 1538 6th Ave S Apt 46 (SO) 654-6295

**Mohammad A** 1538 6th Ave S Apt 46 (JR) 654-6295

**Rao A** Case (FR) 255-4511

**Tahir M** 712th Ave NE #1 (SP) 209-0406

**Usman A** Benton (FR) 255-3560

**KHANG Fue Holes (FR)** 255-2547

**Neil S** Shoe (FR) 255-2547

**Sai (SR)** (FR) 255-2547

**KHALI Samrat**  
1540 E St Germain St Apt 136 (SO) 252-0826

**Shardul S** 1540 E St Germain Apt 136 (SO) 252-0826

**KHARAKA S** 255-3828

**KHAWANIN Leyla** 501 17th Ave S Grand Forks (SO) 255-3828

**KHAWAJA Mohammad**  
House S 51 55A St G 6/4 Islamabad Pakistan (GR) 259-1952

**KHO K** S 1244 E St Germain St Apt 201 (SR) 259-1952

**KHOI Linda S**  
3710 W St Germain Apt 321 (SR) 253-2785

**KHOO Amy S** 815 13th St S Apt 202 (SR) 202-7852

**KHOR Wal S** Benton (SO) 255-3357

**KICKHALTER Carylanne M**  
151 Norwood Dr Big Lake (SP) 763-263-7035

**KIDWELL Rochelle E** SCSU Mitchell Hall (FR) 255-2344

**KIECKER Michael M** Steam (SO) 255-2344

**KIEDROWSKI Megan A**  
1511 Sibley Lane (GR) 529-1277

**KIEFFER Keith M**  
2746 133rd Lane NW Andover (JR) 654-6581

**Marie J** 33172 Nature Rd Foley (SO) 355-2201

**Natalie J** 33172 Nature Rd Foley (FR) 355-2201

**Shardul S** 1540 E St Germain Lane NW Andover (SR) 255-3828

**Rodney A** 424 6th Ave S (SR) 761-3716

**KIEKE Amy M** 1145 Lime Tree Circle (FR) 259-9807

**Michael J** 101 12th Ave N Cold Spring (FR) 685-7936

**KIEL Jennifer T** 915 Driftwood Dr #12 (FR) 230-0948

**KIEL Jennifer T** 915 Driftwood Dr #12 (FR) 230-0948

**KIELY Matthew D** 261 Elm Dr Foley (FR) 683-9908

**KIEWEL Jennifer N**  
77th Ave S Sauk Rapids (GR) 259-5293

**KIFFMEYER Jennifer A**  
3700 W St Germain Apt 315 (JR) 255-9183

**Chris T** 4685 Millard Ct NW Sauk Rapids (FR) 252-6290

**Eric J** 15392 47th St NE Foley (SP) 968-6449

**Jeffrey J** 1604 16th St SE Apt 1 (SR) 654-1895

**Shannon M** Steam (FR) 255-3326

**Shannon M** Steam (FR) 255-3326

**KILANOWSKI Matthew C** Benton (SR) 255-3534

**KILEO Helena J**  
1511 Sibley Lane (GR) 529-1277

**KILFY Mary L**  
871 Pearl View Dr Sauk Rapids (SR) 252-7036

**William P** PO Box 28 Hologrand (FR) 293-9374

**KILLAN Anthony R** 1410 90th St St Michael (SR) 253-1074

**KILLIAN A** Mark J 6414 Laurel Rd (FR) 253-1074

**KILL Katie C**  
15720 Brockton Lane Dayton (SR) 763-428-2053

**KILLMER Adam G** 8773 Creechview Dr St Joseph (FR) 253-1074

**KILPELA Jamie E**  
15720 Brockton Lane Dayton (SR) 763-428-2053

**KILPATRICK Dawn E** SW Cokato (SO) 286-5732

**KIM Seoryuk** 1014 E St Germain #27 (FR) 230-0645

**KIMBALL Harold L** 7890 Isaak Ave NW Annandale (SR) 587-2983

**Megan J** 472 James St Hutchinson (JR) 587-2983

**KIMM OUGH Gregory C** (JR) 587-2983

**KIMMAN Alvin E** 1300 15th St N Apt 24 (SR) 468-6550

**Billie J** PO Box 504 Pierz (SO) 468-6550

**Michelle L** 409 6th Ave NW Rice (GS) 229-2839

**KIMMES Theresa L** 2903 Roosevelt Tr (SR) 229-2839

**KIMPE Cynthia A** Holes (FR) 255-3450

**KIMURA Shigeru** 300 2nd Ave S Apt 4 (JR) 255-3450

**KINDT Jonathan A** 1115 Okria Dr Golden Valley (SO) 255-3450

**KING April C** 15355 Eland St NW Ramsey (JR) 612-421-1049

**Brian D** 1401 Northwestern Blvd Ramsey (SR) 612-421-1049

**Myra L** 1511 2nd 1/2 Ave Big Lake (FR) 763-263-7168

**Christopher M** Benton (SO) 255-3358

**Jason P** 1408 79th Ave N Brooklyn Park (JR) 612-566-5388

**John M** 1510 St Germain #13 (SR) 255-3450

**John M** Apt #201 250 14th St (SR) 255-3450

**Julie A** 2675 Janitor Ave S Apt 102 Minnetonka (SR) 952-544-6046

**Kristina M** 1615 Goettens Way Apt 204 (SR) 658-9363

**Naomi A** 140 8th Ave N Walle Park (FR) 230-0565

**Ryan M** Steam (FR) 255-3401

**Stephanie M** 651 Paul Pkwy NE Blaine (SR) 612-755-3454

**1114 County Rd 90 Maple Plain (GR)** 202-0531

**KINGHORN Jessica A**  
10660 Mississippi Blvd Coon Rapids (GR) 763-427-6021

**KINNE Jonah D** 1811 15th St NE Apt 1 (JR) 255-3566

**KINNEBERG Kelly L** Steam (FR) 255-3566

**6106n W Almes Lane Stone Lake (FR)** 715-965-2062

**KINNEY Michelle C** 2946 Golfview Court (SR) 259-1066

**KIPKA Amy K** 966 Carlton Dr Shoreview (SR) 651-844-8644

**KIPP Amy S**  
6000 Wadsworth Rd Waconia (GR) 952-442-4589

**KIRCHMEIER Desirae P**  
PO Box 103 301 Root Ave N Hinckley (JR) 612-566-5388

**KIRCHNER Carrie A**  
1114 County Rd 90 Maple Plain (GR) 202-0531

**KIRCHOFF Kandis L** 525 5th Ave S Apt 104 (SO) 259-1345

**KIRCKOFF Nicole L** 123 22nd Ave N (SO) 230-2114

**KIRKBEY Thomas J**  
544 S Walpole Lane Chanhausen (FR) 612-934-0758

**KIRKES David R** 3rd Ave NE Apt #15 (FR) 240-1292

**KIRKPATRICK Stephanie M**  
PO Box 756 Buffalo (SR) 763-682-5114

**KIRKS Charles H** Benton (JR) 255-3578

**KIRBY Wendy E**  
8462 70th Ave Clear Lake (PD) 743-2473

**KIRNBAUER John B**  
8402 N 68th St Wausau (JR) 715-848-1101

**KIRSCH Abby J** 704 6th Ave S (FR) 203-8109

**KIRSHAN Tracey M** 378 3rd Ave S Apt 203 (SO) 240-4456

**KITANO Yoko** Sherb (SR) 255-2772

**KITAWAKI Shunsuke** Benton (SO) 255-3034

**KITCHEN Alisha N** SCSU N311 Shoemaker Hall (FR) 255-3034

**KITTELSON Abby L**  
Brookston K 1325 2nd St NE Apt 203 (SR) 240-0419

**KITTELSON Rebekah J** Steam (SO) 255-3546

**KITTKOFF Brian P** Sherb (SP) 255-3116

**KITTRIDGE Megan H** 830 13th St SE Apt #412 (SR) 255-3116

**KITZMANN Shelby L** Benton (FR) 203-9352

**KIVL Bryan T** Sherb (FR) 255-2822

**Megan D** 11205 72nd Ave N Maple Grove (SO) 612-424-5409

**KJELSTAD Andrew D** Steam (FR) 255-3481

**Judith A** 11205 72nd Ave N Maple Grove (SO) 612-424-5409

**KLAGEN Robert K** Hill (SR) 255-4575

**KLAASSEN Katie M** 1133 Bromo Ave (SR) 255-9007

**KLABUNDE Dawn M**  
845 Church St Hutchinson (SO) 587-0806

**KLADEK William W**  
11205 72nd Ave N Maple Grove (SO) 612-424-5409

**KLAERS Sherrill S** 327 2nd Ave (SR) 492-1546

**KLANDE Derek M** Shoe (FR) 255-4614

**KLANG Kerl J** 308 Lord Ave Foley (JR) 968-4511

**Shella L** Hill (SO) 255-4666

**KLANGER Alyssa J** Sherb (FR) 255-2629

**Kara R** Sherb (FR) 255-2629

**Julie C** 1498 19th Ave NW New Brighton (SR) 651-636-7115

**Michael J** 4144 Windsor Rd Freeport (JR) 636-2283

**Patrick R** Kille (SR) 255-2401

**KLASSEN Nicole M**  
PO Box 156 Richmond (FR) 597-3966

**KLATT Britanny R** 324 1st Ave NE Osseo (FR) 267-1314

**Lori T** 925 5th Ave S (SO) 267-1314

**0835 Farmington Ave NE Buffalo (GS)** 763-682-5876

**Marc A** 842 18th Ave S (GR) 230-2807

**KLAUSBERGER Jacob A**  
11205 72nd Ave N Maple Grove (SO) 612-424-5409

**KLEBB Jessica L** Shoe (FR) 255-3728

**KLECKER Chad A** Mitch (FR) 255-2530

**Kristina M** Mitch (FR) 255-3852

**KLEIN Angela L**  
1511 Sibley Lane (GR) 529-1277

**Brian J** 14608 325th St St Joseph (FR) 356-7645

**Daniel R** 25341 Pleasant Rd (JR) 253-6160

**Jeffrey J** 5398 130th St NW Clearwater (SO) 878-3037

**Box 54** 309 Hayes Ave Brandon (GR) 363-8743

**Debra L** 2183 Eastway Ave Shakopee (JR) 612-445-3776

**Jennifer R** 1511 Sibley Lane N Maple Grove (SR) 612-559-1070

**Lori M** 817 11th Ave S (SO) 230-0829

**Lyndal K** Steam (FR) 255-3463

**KLEIN Matthew T** 18955 Polk Ave Hastings (FR) Nicole M  
220 Sunwood Park Dr Waite Park (SR) 251-1060  
Rochford A 1408 5th Ave (SR) 255-2494  
Russell J 14606 325th St St Joseph (SO) 356-7645  
Theresa M 4562 Fillmore Ave NW Maple Lake (SO)  
Timothy L 1406 N (SR) 255-4353  
Trevor J 1406 N 7th Ave Sartell (SO) 240-6568  
William R 625 1st St (SR) 252-8529

**KLEIN-HERGES Renee G** (PD)  
**KLEINDL Carla R** 527 6th Ave S (JR) 253-9020  
**KLEINFELDER Jeron L**  
431 N 3rd Ave W Melrose (FR) 256-7284  
**KLEINCHAMBERLAIN F**  
817 8th Ave S Apt 101 (JR) 203-9197  
Jessica M 1812 16th St SE Apt 3 (SO)  
**KLEIST Michelle D**  
1023 Mayr Ave NE St Michael (FR) 612-497-2248  
**KLEIVE John**  
1207 2nd Ave N #15 Sauk Rapids (SR) 202-8507  
**KLEMISH Joy A**  
71725 County Rd 145 S Haven (FR) 558-6022  
**KLEMENSEN Kacie A** 723 4th St S (SO) 255-5637  
**KLEMKE Tam** Holes (SO) 255-2593  
**KLENKEN Jacob B**  
SCSU Spoonmaker Hall J008 (SO) 255-4648  
**KLEPAIDA Jessica L**  
1025 2nd County Rd 151 Avon (FR) 746-2680  
**KLEPSA Army**  
15235 Barley Rd NW Royallton (SR) 584-5971  
**KLESK Angela M**  
1612 23rd Ave Minneapolis (FR) 612-788-7995  
Patricia A 1111 1st St (SR) 255-4629  
**KLETT Nicole D**  
224 3rd St S Apt 208a Waite Park (SO) 229-0760  
**KLEVEN Crystal R**  
844 E St German St Apt 203 (SO) 230-4099  
KLEVEN J 1311 1st St (SO) 202-7813  
**KLEVER Heidi A** 1538 6th Ave S Apt 50 (FR) 202-7965  
**KLIBER Tammy A** 9995 Cable Rd Little Falls (JR) 732-3691  
**KLICK Kyle R** 703 3rd Ave SE Long Prairie (SP) 732-3691  
**KLICK Kelly** 500 12th St S Apt 304 (SO) 203-7294  
**Kristina K** 500 12th St S Apt 304 (SO) 203-7294  
**KLIME Amanda L** 1212 13th Ave SE (SR) 654-8821  
**Tamara E** 508 10th St SW Little Falls (SR) 632-8215  
**KLINE Adam M** Benton (JR) 255-3355  
**Danck S** 1 Ladyship Lane NE St Michael (FR) 612-497-5330  
Jay A 3225 Maine Prairie Rd Apt 316 (JR) 612-497-5330  
**Jon L** 1902 7th St Princeton (SO) 255-3355  
**KLINFELTER Laura D**  
17 Austine Ave NE Monticello (JR) 255-3355  
**KLINIEPIER Lisa A**  
12165 Norway St NW Coon Rapids (JR) 763-757-8783  
**KLINGAMAN Tyler S**  
1916 W 1st St Waterloo (FR) 319-233-3804  
**KLINGSMITH Ryan D**  
6420 River View Terrace Fridley (SO) 420-6658  
**KLINKHAMMER Matthew J**  
3225 Alabama Ave S St Louis Park (SO) 612-925-9774  
**KLINER Bradley B** 1221 10th Ave N (FR) 251-8501  
**KLISCH Christopher D**  
1244 E St German St Apt 105 (JR) 230-3866  
**KLITZ Robert O** Mitch (SO) 255-2827  
**Ryan P** Shoe (FR) 255-2303  
**KLONKO Oleg** (SR) 255-2396  
**KLOCKER Craig W** 811 4th Ave N Sartell (FR) 253-2236  
**Crystal M** 811 3rd Ave N Sartell (SO) 253-2236  
**KLOEPPNER Aja M** 1024 7th Ave (SR) 202-0647  
**Elizabeth M** 630 Bluff St PO Box 184 Clearwater (SO) 255-3436  
**KLOOTAD D** Shertel (FR) 255-3436  
**KLOS Matthew M**  
15802 Hayes Trail Ct Apple Valley (SO) 612-242-7462  
**KLOS Ann T** 208 4th St SE Little Falls (GR) 632-9820  
**KLOSJIN Kimberly J** 32627 50th Ave N (SR) 763-9456  
**KLOSOWSKI Thomas M** 729 25th Ave N (JR) 255-3436  
**KLOSOWSKI Joshua L**  
12157 Hilton Rd Little Falls (SR) 632-9165  
Michael J 1536 Northway Dr Apt 226 (SR) 203-1318  
**KLOSTER Christopher D**  
1212 Washington Mem Dr #302 (SO) 230-1318  
**KLOSTER Kent L**  
1212 Washington Memorial Dr Apt 126 (SR) 230-2660  
**KLUCK Jeremy M** SCSU 0141 Case Hall (SO) 255-4433  
**KLUCKE Grant D**  
29013 Kepler Ct Cold Spring (FR) 685-4123  
**KLUG Jamie R** Hill (FR) 255-4583  
**Jennifer J** 720 7th Ave S Apt 301 (JR) 240-8363  
**Nicholas L** 415 33rd Ave N Apt 103 (SO) 240-0253  
**KLUKAS Thomas A** H & A (SO) 255-3355  
**KLUTMAN Amanda D** 701 6th Ave S Apt 3 (JR) 255-2757  
**KLUVER Casey J** SCSU 421 Sherburne Hall (FR) 255-2757  
Jackie L  
1212 Washington Memorial Dr Apt 329 (SR) 760-2974  
Jason C 3050 140th Ave SE Clara City (SR) 255-4327  
**KLUXDAL Michel D** Shoe (FR) 255-4327  
**KLYM Adam G** SCSU Holes Hall (FR) 255-4327  
**KMETZ Jason P** 819 5th Ave S Apt 203 (JR) 229-7649  
**KMIG Katy E** 8895 41st Ave Clear Lake (SR) 255-3146  
**KNAAK Joshua T** Shertel (FR) 255-3146  
**KNAEBLE Kelly L** 1010 6th Ave S Apt 303 (SR) 255-3340  
**KNAFLA Katie A** 411 7th St N Apt 8 Sartell (SP) 255-3340  
**KNAUS Thomas A** Holes (FR) 255-2420  
**KNAPP Angela M**  
9260 203rd Ave NW Elk River (JR) 612-241-9591  
**KNAPTON Christopher K**  
1212 2nd Ave S Apt 3 (JR) 267-9115  
**KNAUSS John**  
561 Othmer Lane Rockville (JR) 253-7299  
**KNE Aaron J** Shertel (JR) 255-3185  
**KNEBEL Joshua M**  
11993 Cedar St Cir Cold Spring (SP) 685-7872  
**KNEE Jennifer L** 108 1st St Delano (SO) 763-972-8852  
**KNEEFE Ann M** 426 6th Ave S (SO) 203-7124  
**KNEISL Elizabeth M**  
1501 1st St 278 Vermdale (FR) 218-824-2081  
**KNESE Lucas**  
1061 50th St NE Buffalo (SR) 612-682-3517  
Philip D 1502 3rd Ave NE Buffalo (FR) 763-882-5293  
**KNESS Jeremy L** 1508 Garfield Court (SO) 255-2093

**KNETTEL Brady T** 1050 N 28th Ave (SR) Michael J 7710 427th St Rice (JR) 612-261-2748  
**KNICK Erica R** 15563 92nd St Becker (JR) 255-2763  
**KNICK Michael** (FR) 255-2763  
**KNISLEY Katherine A**  
909 5th Ave S Apt 101 (SO) 230-0457  
**Kristin N**  
1520 Washington Memorial Dr #208 (JR) 203-7891  
**KNOCHELUS Angus R** 24480 21st Ave (JR) 253-8873  
**Steven S** 24800 21st Ave (JR) 253-8873  
**KNODE Ann M** Hill (SO) 255-4562  
**KNODLER Jeannie R** Benton (FR) 255-3394  
**KNOLL Dawn M**  
1025 13th Ave Paynesville (GS) 243-1511  
**Deanna S** 5310 County Rd 8 SE (SR) 255-4562  
**Michelle L** 3198 150th Ave Clear Lake (FR) 290-3336  
**KNOPIJ Janel M**  
1025 13th Ave Little Falls (JR) 632-6940  
**KNOPP Lynn E**  
12388 Juniper Rd St Joseph (PD) 363-4931  
Tobias C Shoe (SO) 255-4359  
**KNOTHE Tracey M**  
SCSU 1309 Sherburne Hall (FR) 255-3719  
**KNOTT Benjamin J**  
2235 Van Court NW Rochester (SO) 507-289-8966  
**KNOWLES Casey A** 800 11th St S Apt 304 (SO) 202-0464  
**KNOX Betsy J** Benton (SO) 255-3586  
1201 4th Ave S Apt 1 (SO) 230-4424  
**KNUDSEN Marcie A**  
1116 33rd St SE Buffalo (SR) 612-682-3661  
**KNUDSON Britta L** 225 5th Ave S (SP) 255-4423  
**Chad J** 1045 Griffin Ave Mahomet (JR) 612-429-8495  
Eli 5441 1st St Becker (JR) 255-2763  
**Jennifer L** 380 Park Meadows Dr Apt 207 Waite Park (SR) 229-2739  
**Karl L** Mitch (FR) 255-2875  
**Katherine M** 310 8th Ave S Apt 205 (SO) 203-8478  
**Kellie B**  
698 Circle Pines Court Paynesville (JR) 243-3933  
**Konor R** 1607 Lois Rd Shoreview (SO) 651-780-5952  
**Kyle J** 1941 Linda Lane (SP) 252-0474  
1403 Sunset Dr Avon (SR) 356-9548  
**KNUDSVIG Dayna T**  
307 13th St N Apt 301 Sauk Rapids (SO) 230-0322  
**KNUDTSON Erik A** Benton (FR) 255-3594  
**Kyle A** Case (FR) 255-4423  
**KNUTSON Jennifer J** 2289 Juniper Rd Foley (JR) 255-3394  
**Jennifer A** 25888 80th St NW Brocton (SR) 366-3694  
**Katey M** 503 S 7th Ave Princeton (JR) 255-4684  
**Kabrina M** Holes (FR) 255-2586  
**KOBAYASHI Osamu** Steam (JR) 255-3310  
**KOBERNIC Amanda J**  
819 8th Ave S Apt 103 (SO) 240-9208  
**KOBIENIA Laurie B** 2033 Northway Circle (JR) 529-9962  
**KOBS Daniel J** 707 6th Ave S (SR) 230-2120  
**KOBL Jennifer L**  
311 7th St S Apt 203 Waite Park (JR) 202-0313  
**KOCH Bernerd A** 1039 36th Ave N (SR) 259-9439  
**Bradley W**  
2900 81st Ave Brooklyn Park (SO) 612-561-9394  
**Dale E** 1710 11th Ave S Apt 1 (SR) 529-5655  
**Douglas M**  
1400 Washington Memorial Dr Apt 307 (SO) 529-8770  
**Jacqueline M** 327 12th Ave N Apt 1 (SO) 253-2802  
**Jeffrey D** 1804 Michigan Ave SE Apt 5 (SR) 230-2226  
**Lisa L** Steam (FR) 255-3405  
**Melinda A**  
6541 Washburn Ave S Richfield (SR) 612-869-4547  
Rochester (SR) 255-3393  
**KOCHENDORFER Cory J**  
2208 Westview Dr Hastings (SO) 253-8463  
**KOCHIE Kelsi R** 704 1/2 9th Ave S Apt 1 (SR) 253-8463  
**KOCIEBKA Kelly S**  
1030 1st Ave S Rd Sauk Rapids (SR) 387-3040  
**KOCISCAK William M**  
6980 NW 137th Ave Ramsey (PD) 612-712-1099  
**KOCKELMAN Leslie J** Shertel (FR) 255-3616  
**KOCHER Karyn S** 3563 15th Ave SE (PD) 255-3001  
**Nicole C** 2181 24th St (JR) 253-2496  
**KODADA Kristin M**  
224 2nd St S Waite Park (JR) 251-6854  
**KOELER Amanda J** PO Box 55 Renville (SR) 255-3467  
**Elizabeth A** Holes (FR) 255-3467  
**Matthew L** 19275 Burns Parkway Anoka (SR) 236-4352  
**KOEHN Eric M** 2730 Fairway Dr NE Wilmar (FR) 236-4352  
**Nicholas D** 7410 52nd St N Oakdale (FR) 255-3393  
**KOHNEN T** 2730 Fairway Dr Wilmar (SO) 255-2401  
**KOEHEN Stephanie R** Holes (FR) 255-2401  
**KOELLN Jennifer L**  
414 N Holcombe Lilohfield (FR) 693-7743  
**KOENCK Bradley J**  
907 1st Ave (FR) 204 (SO) 230-1300  
**KOENDERS Thatcher G**  
817 6th Ave S Apt 104 (JR) 251-8960  
**KOENEN Ashley A** Shertel (FR) 255-3644  
**Joshua A** Mitch (SO) 255-3880  
**KOENIG North A** Holes (FR) 255-4398  
**Rebecca M** 410 14th St S Apt 102 (JR) 203-7442  
**Todd V** 280 2nd St NW Micaia (GR) 983-3178  
**KOENINGS Jonathan M**  
1025 13th Ave (FR) 276-3966  
**KOEP Starlyn G** 520 13th St S Apt 2 (JR) 230-4186  
**KOEPKE Lanny K** 520 15th Ave SE Apt 307 (FR) 255-3638  
**Michelle N** Shertel (SO) 255-3638  
**Chris M** Route 1 Box 148 Granite Falls (GR) 564-3153  
**KOEPPE Brian D** 1036 SE 60th Ave (JR) 255-3638  
**KOERNER Jennifer M**  
7854 NE River Rd Rice (FR) 253-1884  
**KOESTER Kyle J**  
1025 13th Ave Dr St Joseph (SR) 363-8332  
**Ryan R** 1725 Caroline Ave NW Hutchinson (SO) 255-4877  
**KOETTER Amanda M** Shoe (FR) 255-3578  
**Gregory R** Benton (SO) 255-3578  
**KOHL Grego** 422 4th Ave S Apt 203 (SO) 632-3926  
**KOFOED Ettore J** 106 SE 9th St Little Falls (SO) 632-3926  
**KOGA Tomohiro J**  
**KOH Woon-Yun** Shertel (JR) 255-2667  
**KOHANEK Jessica L** 508 8th Ave S (JR) 229-9417

**KOHLER Danny L**  
104 Oak Ave E Box 37 Clarissa (SO) 218-756-3795  
**Molly H** Fr Box 1035 Watertown (JR) 255-2815  
**KOHLER Steve** (FR) 255-2815  
**KOHLHOFF Becky A**  
PO Box 171 Sanborn (FR) 507-648-3765  
**KOHMAN Katherine K**  
527 5th Ave S Apt 102 (JR) 529-0407  
**KOHN Laura**  
7 Halsey Ave NE Buffalo (JR) 763-477-4291  
**KOHNERT Todd R** 105 4th St S (SR) 420-4963  
**KOHOEST Karla L**  
1025 13th Ave N Sauk Rapids (PD) 856-9832  
**KOHOUT Diane**  
30567 Clear Lake Rd Albany (FR) 845-4882  
**KOISTINEN Nicole R** Shertel (FR) 255-3115  
**Victoria R**  
1025 13th St Burnsville (JR) 952-894-1185  
**KOIVUKANGAS Lars J**  
2346 Peyton Ave SW Colfax (FR) 286-5418  
**KOJU Bikash** Shertel (JR) 255-3656  
**KOHALES Amber L** 9039 Ranchview Lane N 612-420-7545  
**KOKES Bradley J**  
9225 NW 164th Lane Ramsey (JR) 612-241-0742  
**KOKETT Kimberly P**  
1221 E St German Hill (FR) 251-7097  
**KOKETTE Charlotte F**  
1732 12th Ave Blaine (FR) 255-3819  
**KOKORA Danielle M** Shertel (SO) 255-2719  
**KOKOSCHKE Karissa N** Mitch (FR) 255-3817  
**KOKOCHA Tanya A** 914 6th Ave S #60 (SO) 654-0228  
**KOLB Nicholas S** 310 8th Ave S Apt 102 (FR) 230-1557  
**Michele M** 25640 15th Big Lake (SR) 763-263-1382  
**KOLBINGER Susan D**  
14178 Balsam Blvd Becker (FR) 763-261-4734  
**KOLSEN Jennifer A** PO Box 1419 (PD) 203-1419  
**KOLL Carlissa J** 914 6th Ave S Apt 1138 (SO) 230-2526  
**Jakin T** Mitch (SR) 255-2424  
**Jennifer M** 1125 26th Ave N (FR) 255-3819  
**KOLLES Adam W**  
1025 13th St Albertville (SR) 612-497-2497  
**KOLLMANN Angela A**  
3407 22nd St S Apt 206 (SO) 202-7727  
**Peter J** 5695 Lois Lane Shoreview (FR) 255-3447  
**KOLODZIEJ Ross A** Benton (SR) 255-3439  
**KOLNICK Andrew J** 1025 13th St S (SO) 255-3439  
**KOLTES Amy E** 1053 36th Ave N (JR) 253-8486  
**Denise M** 613 20th Ave N Sartell (JR) 203-1540  
**KOMAREK Melissa M**  
2973 151st Lane NW Andover (SR) 255-3310  
**KOMAR Karla J**  
550 24 1/2 Ave NE Sauk Rapids (SP) 259-5083  
**KOMOROSKI Eric A**  
SCSU 412 Stearns Hall (SO) 255-2332  
**KOMOROSKI Steven** 729 7th Ave S Apt 6 (FR) 654-0040  
**Nabi** 13628 Knox Dr Burnsville (FR) 952-946-4119  
**Soulymane N**  
1014 E St German St Apt 12 (SR) 240-9249  
**KONG Vee H** 830 13th St S Apt 304 (SR) 230-1530  
**KONIG Michael** 816 12th Ave S (FR) 259-0227  
**8146 Kentucky Ave Brooklyn Park (GS) 763-493-4724**  
**KONSOR Alyssa A** 4333 10th Ave Clear Lake (SR) 743-2956  
**Jedediah J** 38959 Timber Rd Avon (JR) 743-2956  
**KIMBERLY J** 4333 10th Ave Clear Lake (FR) 743-2956  
**KONIG Christopher D**  
12650 250th St Addison (FR) 507-483-2497  
**Nina J** 19043 County Rd 49 Richfield (SO) 597-2783  
**Raymond J** 816 12th Ave S (FR) 259-0227  
**Rebecca A** 816 12th Ave S (SO) 259-0227  
**Kevin J** 816 12th Ave S (SR) 259-0227  
**KOOP Corrie J** 320 Knoolwood Dr Baxter (SR) Kevin J  
10889 Blakmore Dr N Brainerd (FR) 218-828-0359  
**Mitchell J** 9999 Grand Rd Ironton (SR) 255-3581  
**KOOPMEINERS April**  
32478 Sunrise Rd Avon (SO) 363-4263  
**KOOSMANN Brent R**  
1707 16th St SE Apt 26 (FR) 240-0396  
**KOOSMANNEK Ryan** (FR) 255-3581  
**KOPIEN Jessica E**  
840 4th Ave NE Waite Park (JR) 230-0213  
**KOPPY Kelly L** 310 8th Ave S Apt 203 (SR) 654-1721  
**KOPPELA Tatyana S** Mitch (SP) 255-3697  
**KORNDY Zane P** (SR) 255-3697  
**KORBEL John M** 524 14 St S (JR) 229-7690  
**Julie A** 6200 37th St W Webster (SP) 952-652-2985  
**KORDIAK Adam P** 1209 Oak St Brainerd (JR) 255-2765  
**KORMAN Jennifer A** Shertel (FR) 255-2765  
**KOROSHEK Nicole**  
807 6th Ave S Apt 101 (FR) 230-0212  
**KORSMAN Daniel J** Case (FR) 255-4469  
**Ryan M** 827 5th Ave S Apt 203 (SO) 654-0108  
**KRYM**  
1212 Washington Memorial Dr Apt 308 (SO) 229-2985  
**KORTGARD Liney S** P O Box 47 Clara City (SR) 255-3854  
**KORTHUIS Alisha A** Mitch (FR) 255-3854  
**KORTUEN Sean M** 1108 7th Ave N (GR) 656-1197  
**Leisa J** 811 5th St S Apt 101 (JR) 656-5947  
**KORZENDORFER Thomas J**  
900 11th St S Apt 205 (SO) 240-8824  
**KOSBAU Gregory W**  
1025 13th St (FR) 218-927-1379  
**KOSHIOL Adam J** 25097 58th Ave (SO) 253-3319  
**Katie M** 621 Galsay Rd (FR) 253-3319  
**Krista M** Shoe (FR) 255-4314  
**Kellee S** 805 Park Rd Apt 304 (SR) 202-1795  
**Lois J** 811 5th St S Apt 100 N (GR) 255-2866  
**Marci L** 6677 Jasper Ave NW Annandale (PD) 274-2982  
**Stephanie M** 106 NE 6th Ave St Stephen (FR) 253-9305  
**Steven P** 6421 Galsay Rd (FR) 253-3319  
**KOSKI Jack**  
15504 Tarleton Crest Maple Grove (SO) 763-420-6652  
**KOSIDOWSKI Bryan T** Mitch (JR) 255-3854  
**Sean P** Holes (FR) 255-3482  
**KOSKI Teronica L** 1025 13th St S (FR) 529-0832  
**KOSKI Michelle A** 710 Michigan Ave Apt 5 (JR) 240-0514  
**KOSKINIEMI Brenda L** Mitch (FR) 255-3697  
**KOSLOSKE Nicole A**  
332 Pleasant Ridge Dr Sauk Rapids (JR)



# Area Businesses Proud to Support SCSU!

Be Prepared for  
**Spring Break**  
this Year!

**20 NEW WOLFF TANNING SYSTEMS FEATURING:**

- 56 Bulb Beds with Facial, Side & Shoulder Tanners
- Speed System Facial Beds
- Standard Wolff System Beds
- Stand-Ups
- Pay by minute or session
- Located minutes from SCSU
- **NO APPOINTMENT NECESSARY!**

**1<sup>st</sup> Tan is FREE**

New Clients Only

"Your Ticket to a First Class Tan"

**320-251-7731**

**SUNSHINE PALACE**

2102 8th St. N • St. Cloud



**Yes!**



AREA'S LARGEST SELECTION OF DIAMONDS

IDEAL CUT • FANCY SHAPES  
LASER INSCRIBED • AGS CERTIFIED



Platinum & 18k by John DeGryse

DISCOVER THE MANY REASONS  
TO SAY YES TO A RING FROM

**D.J. BITZAN**  
jewelers

Crossroads Center  
320-251-4812  
[www.djbitzan.com](http://www.djbitzan.com)

Student Discounts Available!

**You Have The Clothes,  
We Have The Money.  
Trade Ya!**

Plato's Closet\* is a new retail store that buys and sells gently used, brand name teen apparel and accessories such as: Tommy Hilfinger, Old Navy, Calvin Klein, GAP,

Abercrombie & Fitch, Polo, Limited, J.Crew, Dr. Martens

Looking for an easy way to make money? We're always buying gently used, brand name clothing & accessories. Sell your cool clothing, outerwear, formalwear, shoes, CD's and accessories and get paid on the spot for all items accepted. Accepting Girls size 14 to Junior size 15. Guys size 14 to 38 waist. Clothing must be in good condition and current style.

Check us out!

**PLATO'S CLOSET**  
BRAND NAME TEEN WEAR™

320-229-3818

2960 Division Street • St. Cloud, MN 56301

Store hours: Monday thru Friday: 10 am to 8 pm  
Saturday: 10 am to 6 pm, Sunday: Noon to 5 pm  
or visit us at <http://www.platoscloset.com>



**FREE DELIVERY**

12th Ave. & Division  
Take Out • Free Delivery

**(320) 251-0257**

or order online at [www.campusfood.com](http://www.campusfood.com)



MONDAYS  
**"Crazy Monday"**  
Large One-Topping Pizza &  
2 Liter Bottle of Pop

**\$7.99**

Expires 6/31/02

May be discontinued at anytime.  
Container pays applicable sales tax.

**"Late Night Special"**  
9 pm - close  
Two Medium 1 Topping Pizzas

**\$8.99**

Expires 6/31/02

May be discontinued at anytime.  
Container pays applicable sales tax.



**MORE**

**CHOICE**

[125 majors & minors. One of the most highly accredited universities in the Upper Midwest.]

**MORE**

**ATTENTION**

[Access to outstanding faculty in and out of the classroom.]

**MORE**

**VALUE**

[All the benefits of a large university at 1/3 the tuition of a private college.]

**ST. CLOUD STATE UNIVERSITY**  
**IT'S MORE U**

[www.StCloudState.edu](http://www.StCloudState.edu)

1.877.654.SCSU

KOSLOSKI Robert J 5117 Fostine Dr Hamlet (FR) Scott 6282 St SE (SP)	612-420-3123	KREYER Jason M Sherb (FR) Rebecca A Mitch (FR)	255-3745 255-2873	KUECHENMEISTER Bryan J 800 11th St S Apt 105 (SO)	654-1516 255-4433
KOSLOWSKI Angela M 7215 264th St N Branch (SR) 4205 Waffle Park (SO)	651-874-4028	KRIEG Catlin R Holes (FR) Sarah B 914 6th Ave S Apt 312 (JR)	255-2476 202-0424	KUECHLE CathyAnn C 3306 Edgewood Ave N Crystal (SO)	612-537-8695
KOSTANSKE Suzanne J 13029 Xenon Dr 1st W Princeton (JR)		KRIER Britni E Shoe (SP) KRIESE Nathan A 13029 Xenon Dr 1st W Spolar (SO)	255-4377 796-5411	KUHLER L 30332 210th St Wabasso (FR)	507-342-5612
KOSTIUK Courtlne L 4418 Town Rd 285 Intl Falls (SR)	218-285-7256	KRINGS Jacob M 412 7th Ave S (SR) KRINTSYN Ilya N 3635 161st Ave Becker (SR)	230-1656 763-662-2626	KUENZEL Chad J 19276 N 89th Ave Maple Grove (JR)	763-420-7361
KOSZAREK Steven R 412 1st NE Apt 305 Sartell (SR) KOT Sarah A 480 Park Meadows Dr 420 Waffle Park (SO)	420-7900	KRISHNAN Rosh C 410 4th Ave S Apt 104 (SO)	203-8873	KUETTLE Donna C 500 12th St S Apt 204 (SO) KUHLENS Brandon D 1384 Oak Beach Dr Fairmont (FR)	251-5426 255-4838
KOTASEK Jared F 515 14th St S Apt 3 (JR) KOTASKA Carolyn M 200 15th Ave SE (SR) KOTAWA Chelsea J Holes (FR)	230-2134 230-3725 255-3396	KRISTIANSEN Keith 1107 Walnut St Farmington (SP)	651-460-6548	KUHLMAN Jason L 225 E County Rd B2 KUHNS 273 Lincoln Canada (JR)	651-238-1221 685-3223
KOTHE Rebekah J 4055 Canterbury Way Apt 104 (JR)	229-9509	KRIZ Christina L 620 9th Ave S (SR) KROED Karl J PO Box 712 Foley (JR) KROGER Justin J (FR) KROGH Kathryn D Holes (FR) KROGMAN Courtney R Sherb (FR)	255-4538 255-1898 274-2656 255-1740 255-2314	KUHN J 418 1st St S Spring (FR) Jeanne M 8180 Cleveland St NE Spring Lake Park (JR) Thomas L (PD)	229-9178 202-9130 255-3559 255-1818
KOTHMANN Jill J 7222 NE 5th Ave Sauk Rapids (SR) KOTRBA Emily M 11355 Kramer Ave NW Annandale (JR)	274-8183	KRIZ Christina L 620 9th Ave S (SR) KROED Karl J PO Box 712 Foley (JR) KROGER Justin J (FR) KROGH Kathryn D Holes (FR) KROGMAN Courtney R Sherb (FR)	255-3525 255-3703	KUJALA Melissa M 101 NW 2nd St Chanhston (FR) KUJAWA Alyssa E SCSU 438 Hill Hall (SO)	229-9130 255-3559 255-1818
KOTSCHERVA Katherine N 12759 272nd St Paynesville (FR)	549-3561	KROGSTAD Ten L Mitch (FR) KRONH Weston L Sherb (FR) KROIS Amy J 1707 16th St SE Apt 29 (JR) KROLL Christopher B 21830 Masonic Boulevard Krohn Shores (SR)	202-8915 255-3808 255-3448 230-2261	KUKIOLA Kelly R KUKIOLA Angela J 6108 71st Ave N Brooklyn Park (JR) KUKKOLA Douglas D 398 5th Ave S Apt 11 (JR) Jared R 11770 169th Ave Becker (FR)	612-788-7270 259-3142 612-261-5813
KOTTEN Michael J 1012 8th Ave S (JR) Rebecca A 717 Tamarack 1560 Birchmont Dr Bernadji (SO)	267-1930 218-755-2274	KROGSTAD Ten L Mitch (FR) KRONH Weston L Sherb (FR) KROIS Amy J 1707 16th St SE Apt 29 (JR) KROLL Christopher B 21830 Masonic Boulevard Krohn Shores (SR)	202-8915 255-3808 255-3448 230-2261	KULAS Bridget C 339 8th Ave S Apt 309 (JR) KULASEKERA Thanuja D 908 8th Ave S Apt 1 (GR)	255-1769 229-0318
KOTKE Micara L 500 12th St S Apt 103 (SR) KOTKE 2722nd St Paynesville (FR)	203-9469	KROGSTAD Ten L Mitch (FR) KRONH Weston L Sherb (FR) KROIS Amy J 1707 16th St SE Apt 29 (JR) KROLL Christopher B 21830 Masonic Boulevard Krohn Shores (SR)	202-8915 255-3808 255-3448 230-2261	KULASEKERA Thanuja D 908 8th Ave S Apt 1 (GR)	229-0318
KOTVA J 1519 Michigan Ave SE Apt 111 (JR) KOURMOU Mohamed A 113th 4th Ave S Apt 2056 Foley (SP)	259-5779 968-4923	KROGSTAD Ten L Mitch (FR) KRONH Weston L Sherb (FR) KROIS Amy J 1707 16th St SE Apt 29 (JR) KROLL Christopher B 21830 Masonic Boulevard Krohn Shores (SR)	202-8915 255-3808 255-3448 230-2261	KULASEKERA Thanuja D 908 8th Ave S Apt 1 (GR)	229-0318
KOVALAK Lisa M 1510 8th Ave S Apt 303 (SR) Tara A 900 7th Ave S #304a (JR) Thomas P PO Box 103 Sauk Rapids (JR)	259-7983 253-4945 420-7526	KROGSTAD Ten L Mitch (FR) KRONH Weston L Sherb (FR) KROIS Amy J 1707 16th St SE Apt 29 (JR) KROLL Christopher B 21830 Masonic Boulevard Krohn Shores (SR)	202-8915 255-3808 255-3448 230-2261	KULASEKERA Thanuja D 908 8th Ave S Apt 1 (GR)	229-0318
KOWALESKI Bradley J 11980 E City Rd 8 Lake Nebagamon (SR) Brandie J PO Box 534 11980 County Rd B Krohn Shores (SR)	715-374-3578	KROGSTAD Ten L Mitch (FR) KRONH Weston L Sherb (FR) KROIS Amy J 1707 16th St SE Apt 29 (JR) KROLL Christopher B 21830 Masonic Boulevard Krohn Shores (SR)	202-8915 255-3808 255-3448 230-2261	KULASEKERA Thanuja D 908 8th Ave S Apt 1 (GR)	229-0318
KOWALSKI Lindsay M 307 5th Ave S Apt 301 (JR)	259-0515	KROGSTAD Ten L Mitch (FR) KRONH Weston L Sherb (FR) KROIS Amy J 1707 16th St SE Apt 29 (JR) KROLL Christopher B 21830 Masonic Boulevard Krohn Shores (SR)	202-8915 255-3808 255-3448 230-2261	KULASEKERA Thanuja D 908 8th Ave S Apt 1 (GR)	229-0318
KOWSKI Justin M 1421 S Broadway Sauk Rapids (FR)	656-1315	KROGSTAD Ten L Mitch (FR) KRONH Weston L Sherb (FR) KROIS Amy J 1707 16th St SE Apt 29 (JR) KROLL Christopher B 21830 Masonic Boulevard Krohn Shores (SR)	202-8915 255-3808 255-3448 230-2261	KULASEKERA Thanuja D 908 8th Ave S Apt 1 (GR)	229-0318
KOZYENINA Angela K 502 29th St S Apt 204 (SO) KRAEMER Devon F Sherb (FR) KROZITKA Amy A PO Box 632 Howard Lake (FR) JOY K PO Box 627 Howard Lake (FR)	230-1388 255-3149 543-3325 543-2475	KROGSTAD Ten L Mitch (FR) KRONH Weston L Sherb (FR) KROIS Amy J 1707 16th St SE Apt 29 (JR) KROLL Christopher B 21830 Masonic Boulevard Krohn Shores (SR)	202-8915 255-3808 255-3448 230-2261	KULASEKERA Thanuja D 908 8th Ave S Apt 1 (GR)	229-0318
KOZLOVSKI David J 1919 410th St N Branch (GR) Sarah J 1233 14th St N Apt 206 (GR)	651-583-2123 259-7113	KROGSTAD Ten L Mitch (FR) KRONH Weston L Sherb (FR) KROIS Amy J 1707 16th St SE Apt 29 (JR) KROLL Christopher B 21830 Masonic Boulevard Krohn Shores (SR)	202-8915 255-3808 255-3448 230-2261	KULASEKERA Thanuja D 908 8th Ave S Apt 1 (GR)	229-0318
KRAATZ Brian R Case (FR) KRAATZ Thomas Shoe (SP) KRAEMER Adam J 1421 S Broadway Sauk Rapids (FR)	255-4516 255-4319 230-1291	KROGSTAD Ten L Mitch (FR) KRONH Weston L Sherb (FR) KROIS Amy J 1707 16th St SE Apt 29 (JR) KROLL Christopher B 21830 Masonic Boulevard Krohn Shores (SR)	202-8915 255-3808 255-3448 230-2261	KULASEKERA Thanuja D 908 8th Ave S Apt 1 (GR)	229-0318
KRAEMER Adam J 1421 S Broadway Sauk Rapids (FR)	656-1315	KROGSTAD Ten L Mitch (FR) KRONH Weston L Sherb (FR) KROIS Amy J 1707 16th St SE Apt 29 (JR) KROLL Christopher B 21830 Masonic Boulevard Krohn Shores (SR)	202-8915 255-3808 255-3448 230-2261	KULASEKERA Thanuja D 908 8th Ave S Apt 1 (GR)	229-0318
KOZYENINA Angela K 502 29th St S Apt 204 (SO) KRAEMER Devon F Sherb (FR) KROZITKA Amy A PO Box 632 Howard Lake (FR) JOY K PO Box 627 Howard Lake (FR)	230-1388 255-3149 543-3325 543-2475	KROGSTAD Ten L Mitch (FR) KRONH Weston L Sherb (FR) KROIS Amy J 1707 16th St SE Apt 29 (JR) KROLL Christopher B 21830 Masonic Boulevard Krohn Shores (SR)	202-8915 255-3808 255-3448 230-2261	KULASEKERA Thanuja D 908 8th Ave S Apt 1 (GR)	229-0318
KOZLOVSKI David J 1919 410th St N Branch (GR) Sarah J 1233 14th St N Apt 206 (GR)	651-583-2123 259-7113	KROGSTAD Ten L Mitch (FR) KRONH Weston L Sherb (FR) KROIS Amy J 1707 16th St SE Apt 29 (JR) KROLL Christopher B 21830 Masonic Boulevard Krohn Shores (SR)	202-8915 255-3808 255-3448 230-2261	KULASEKERA Thanuja D 908 8th Ave S Apt 1 (GR)	229-0318
KRAATZ Brian R Case (FR) KRAATZ Thomas Shoe (SP) KRAEMER Adam J 1421 S Broadway Sauk Rapids (FR)	255-4516 255-4319 230-1291	KROGSTAD Ten L Mitch (FR) KRONH Weston L Sherb (FR) KROIS Amy J 1707 16th St SE Apt 29 (JR) KROLL Christopher B 21830 Masonic Boulevard Krohn Shores (SR)	202-8915 255-3808 255-3448 230-2261	KULASEKERA Thanuja D 908 8th Ave S Apt 1 (GR)	229-0318
KRAEMER Adam J 1421 S Broadway Sauk Rapids (FR)	656-1315	KROGSTAD Ten L Mitch (FR) KRONH Weston L Sherb (FR) KROIS Amy J 1707 16th St SE Apt 29 (JR) KROLL Christopher B 21830 Masonic Boulevard Krohn Shores (SR)	202-8915 255-3808 255-3448 230-2261	KULASEKERA Thanuja D 908 8th Ave S Apt 1 (GR)	229-0318
KOZYENINA Angela K 502 29th St S Apt 204 (SO) KRAEMER Devon F Sherb (FR) KROZITKA Amy A PO Box 632 Howard Lake (FR) JOY K PO Box 627 Howard Lake (FR)	230-1388 255-3149 543-3325 543-2475	KROGSTAD Ten L Mitch (FR) KRONH Weston L Sherb (FR) KROIS Amy J 1707 16th St SE Apt 29 (JR) KROLL Christopher B 21830 Masonic Boulevard Krohn Shores (SR)	202-8915 255-3808 255-3448 230-2261	KULASEKERA Thanuja D 908 8th Ave S Apt 1 (GR)	229-0318
KOZLOVSKI David J 1919 410th St N Branch (GR) Sarah J 1233 14th St N Apt 206 (GR)	651-583-2123 259-7113	KROGSTAD Ten L Mitch (FR) KRONH Weston L Sherb (FR) KROIS Amy J 1707 16th St SE Apt 29 (JR) KROLL Christopher B 21830 Masonic Boulevard Krohn Shores (SR)	202-8915 255-3808 255-3448 230-2261	KULASEKERA Thanuja D 908 8th Ave S Apt 1 (GR)	229-0318
KRAATZ Brian R Case (FR) KRAATZ Thomas Shoe (SP) KRAEMER Adam J 1421 S Broadway Sauk Rapids (FR)	255-4516 255-4319 230-1291	KROGSTAD Ten L Mitch (FR) KRONH Weston L Sherb (FR) KROIS Amy J 1707 16th St SE Apt 29 (JR) KROLL Christopher B 21830 Masonic Boulevard Krohn Shores (SR)	202-8915 255-3808 255-3448 230-2261	KULASEKERA Thanuja D 908 8th Ave S Apt 1 (GR)	229-0318
KRAEMER Adam J 1421 S Broadway Sauk Rapids (FR)	656-1315	KROGSTAD Ten L Mitch (FR) KRONH Weston L Sherb (FR) KROIS Amy J 1707 16th St SE Apt 29 (JR) KROLL Christopher B 21830 Masonic Boulevard Krohn Shores (SR)	202-8915 255-3808 255-3448 230-2261	KULASEKERA Thanuja D 908 8th Ave S Apt 1 (GR)	229-0318
KOZYENINA Angela K 502 29th St S Apt 204 (SO) KRAEMER Devon F Sherb (FR) KROZITKA Amy A PO Box 632 Howard Lake (FR) JOY K PO Box 627 Howard Lake (FR)	230-1388 255-3149 543-3325 543-2475	KROGSTAD Ten L Mitch (FR) KRONH Weston L Sherb (FR) KROIS Amy J 1707 16th St SE Apt 29 (JR) KROLL Christopher B 21830 Masonic Boulevard Krohn Shores (SR)	202-8915 255-3808 255-3448 230-2261	KULASEKERA Thanuja D 908 8th Ave S Apt 1 (GR)	229-0318
KOZLOVSKI David J 1919 410th St N Branch (GR) Sarah J 1233 14th St N Apt 206 (GR)	651-583-2123 259-7113	KROGSTAD Ten L Mitch (FR) KRONH Weston L Sherb (FR) KROIS Amy J 1707 16th St SE Apt 29 (JR) KROLL Christopher B 21830 Masonic Boulevard Krohn Shores (SR)	202-8915 255-3808 255-3448 230-2261	KULASEKERA Thanuja D 908 8th Ave S Apt 1 (GR)	229-0318
KRAATZ Brian R Case (FR) KRAATZ Thomas Shoe (SP) KRAEMER Adam J 1421 S Broadway Sauk Rapids (FR)	255-4516 255-4319 230-1291	KROGSTAD Ten L Mitch (FR) KRONH Weston L Sherb (FR) KROIS Amy J 1707 16th St SE Apt 29 (JR) KROLL Christopher B 21830 Masonic Boulevard Krohn Shores (SR)	202-8915 255-3808 255-3448 230-2261	KULASEKERA Thanuja D 908 8th Ave S Apt 1 (GR)	229-0318
KRAEMER Adam J 1421 S Broadway Sauk Rapids (FR)	656-1315	KROGSTAD Ten L Mitch (FR) KRONH Weston L Sherb (FR) KROIS Amy J 1707 16th St SE Apt 29 (JR) KROLL Christopher B 21830 Masonic Boulevard Krohn Shores (SR)	202-8915 255-3808 255-3448 230-2261	KULASEKERA Thanuja D 908 8th Ave S Apt 1 (GR)	229-0318
KOZYENINA Angela K 502 29th St S Apt 204 (SO) KRAEMER Devon F Sherb (FR) KROZITKA Amy A PO Box 632 Howard Lake (FR) JOY K PO Box 627 Howard Lake (FR)	230-1388 255-3149 543-3325 543-2475	KROGSTAD Ten L Mitch (FR) KRONH Weston L Sherb (FR) KROIS Amy J 1707 16th St SE Apt 29 (JR) KROLL Christopher B 21830 Masonic Boulevard Krohn Shores (SR)	202-8915 255-3808 255-3448 230-2261	KULASEKERA Thanuja D 908 8th Ave S Apt 1 (GR)	229-0318
KOZLOVSKI David J 1919 410th St N Branch (GR) Sarah J 1233 14th St N Apt 206 (GR)	651-583-2123 259-7113	KROGSTAD Ten L Mitch (FR) KRONH Weston L Sherb (FR) KROIS Amy J 1707 16th St SE Apt 29 (JR) KROLL Christopher B 21830 Masonic Boulevard Krohn Shores (SR)	202-8915 255-3808 255-3448 230-2261	KULASEKERA Thanuja D 908 8th Ave S Apt 1 (GR)	229-0318
KRAATZ Brian R Case (FR) KRAATZ Thomas Shoe (SP) KRAEMER Adam J 1421 S Broadway Sauk Rapids (FR)	255-4516 255-4319 230-1291	KROGSTAD Ten L Mitch (FR) KRONH Weston L Sherb (FR) KROIS Amy J 1707 16th St SE Apt 29 (JR) KROLL Christopher B 21830 Masonic Boulevard Krohn Shores (SR)	202-8915 255-3808 255-3448 230-2261	KULASEKERA Thanuja D 908 8th Ave S Apt 1 (GR)	229-0318
KRAEMER Adam J 1421 S Broadway Sauk Rapids (FR)	656-1315	KROGSTAD Ten L Mitch (FR) KRONH Weston L Sherb (FR) KROIS Amy J 1707 16th St SE Apt 29 (JR) KROLL Christopher B 21830 Masonic Boulevard Krohn Shores (SR)	202-8915 255-3808 255-3448 230-2261	KULASEKERA Thanuja D 908 8th Ave S Apt 1 (GR)	229-0318
KOZYENINA Angela K 502 29th St S Apt 204 (SO) KRAEMER Devon F Sherb (FR) KROZITKA Amy A PO Box 632 Howard Lake (FR) JOY K PO Box 627 Howard Lake (FR)	230-1388 255-3149 543-3325 543-2475	KROGSTAD Ten L Mitch (FR) KRONH Weston L Sherb (FR) KROIS Amy J 1707 16th St SE Apt 29 (JR) KROLL Christopher B 21830 Masonic Boulevard Krohn Shores (SR)	202-8915 255-3808 255-3448 230-2261	KULASEKERA Thanuja D 908 8th Ave S Apt 1 (GR)	229-0318
KOZLOVSKI David J 1919 410th St N Branch (GR) Sarah J 1233 14th St N Apt 206 (GR)	651-583-2123 259-7113	KROGSTAD Ten L Mitch (FR) KRONH Weston L Sherb (FR) KROIS Amy J 1707 16th St SE Apt 29 (JR) KROLL Christopher B 21830 Masonic Boulevard Krohn Shores (SR)	202-8915 255-3808 255-3448 230-2261	KULASEKERA Thanuja D 908 8th Ave S Apt 1 (GR)	229-0318
KRAATZ Brian R Case (FR) KRAATZ Thomas Shoe (SP) KRAEMER Adam J 1421 S Broadway Sauk Rapids (FR)	255-4516 255-4319 230-1291	KROGSTAD Ten L Mitch (FR) KRONH Weston L Sherb (FR) KROIS Amy J 1707 16th St SE Apt 29 (JR) KROLL Christopher B 21830 Masonic Boulevard Krohn Shores (SR)	202-8915 255-3808 255-3448 230-2261	KULASEKERA Thanuja D 908 8th Ave S Apt 1 (GR)	229-0318
KRAEMER Adam J 1421 S Broadway Sauk Rapids (FR)	656-1315	KROGSTAD Ten L Mitch (FR) KRONH Weston L Sherb (FR) KROIS Amy J 1707 16th St SE Apt 29 (JR) KROLL Christopher B 21830 Masonic Boulevard Krohn Shores (SR)	202-8915 255-3808 255-3448 230-2261	KULASEKERA Thanuja D 908 8th Ave S Apt 1 (GR)	229-0318
KOZYENINA Angela K 502 29th St S Apt 204 (SO) KRAEMER Devon F Sherb (FR) KROZITKA Amy A PO Box 632 Howard Lake (FR) JOY K PO Box 627 Howard Lake (FR)	230-1388 255-3149 543-3325 543-2475	KROGSTAD Ten L Mitch (FR) KRONH Weston L Sherb (FR) KROIS Amy J 1707 16th St SE Apt 29 (JR) KROLL Christopher B 21830 Masonic Boulevard Krohn Shores (SR)	202-8915 255-3808 255-3448 230-2261	KULASEKERA Thanuja D 908 8th Ave S Apt 1 (GR)	229-0318
KOZLOVSKI David J 1919 410th St N Branch (GR) Sarah J 1233 14th St N Apt 206 (GR)	651-583-2123 259-7113	KROGSTAD Ten L Mitch (FR) KRONH Weston L Sherb (FR) KROIS Amy J 1707 16th St SE Apt 29 (JR) KROLL Christopher B 21830 Masonic Boulevard Krohn Shores (SR)	202-8915 255-3808 255-3448 230-2261	KULASEKERA Thanuja D 908 8th Ave S Apt 1 (GR)	229-0318
KRAATZ Brian R Case (FR) KRAATZ Thomas Shoe (SP) KRAEMER Adam J 1421 S Broadway Sauk Rapids (FR)	255-4516 255-4319 230-1291	KROGSTAD Ten L Mitch (FR) KRONH Weston L Sherb (FR) KROIS Amy J 1707 16th St SE Apt 29 (JR) KROLL Christopher B 21830 Masonic Boulevard Krohn Shores (SR)	202-8915 255-3808 255-3448 230-2261	KULASEKERA Thanuja D 908 8th Ave S Apt 1 (GR)	229-0318
KRAEMER Adam J 1421 S Broadway Sauk Rapids (FR)	656-1315	KROGSTAD Ten L Mitch (FR) KRONH Weston L Sherb (FR) KROIS Amy J 1707 16th St SE Apt 29 (JR) KROLL Christopher B 21830 Masonic Boulevard Krohn Shores (SR)	202-8915 255-3808 255-3448 230-2261	KULASEKERA Thanuja D 908 8th Ave S Apt 1 (GR)	229-0318
KOZYENINA Angela K 502 29th St S Apt 204 (SO) KRAEMER Devon F Sherb (FR) KROZITKA Amy A PO Box 632 Howard Lake (FR) JOY K PO Box 627 Howard Lake (FR)	230-1388 255-3149 543-3325 543-2475	KROGSTAD Ten L Mitch (FR) KRONH Weston L Sherb (FR) KROIS Amy J 1707 16th St SE Apt 29 (JR) KROLL Christopher B 21830 Masonic Boulevard Krohn Shores (SR)	202-8915 255-3808 255-3448 230-2261	KULASEKERA Thanuja D 908 8th Ave S Apt 1 (GR)	229-0318
KOZLOVSKI David J 1919 410th St N Branch (GR) Sarah J 1233 14th St N Apt 206 (GR)	651-583-2123 259-7113	KROGSTAD Ten L Mitch (FR) KRONH Weston L Sherb (FR) KROIS Amy J 1707 16th St SE Apt 29 (JR) KROLL Christopher B 21830 Masonic Boulevard Krohn Shores (SR)	202-8915 255-3808 255-3448 230-2261	KULASEKERA Thanuja D 908 8th Ave S Apt 1 (GR)	229-0318
KRAATZ Brian R Case (FR) KRAATZ Thomas Shoe (SP) KRAEMER Adam J 1421 S Broadway Sauk Rapids (FR)	255-4516 255-4319 230-1291	KROGSTAD Ten L Mitch (FR) KRONH Weston L Sherb (FR) KROIS Amy J 1707 16th St SE Apt 29 (JR) KROLL Christopher B 21830 Masonic Boulevard Krohn Shores (SR)	202-8915 255-3808 255-3448 230-2261	KULASEKERA Thanuja D 908 8th Ave S Apt 1 (GR)	229-0318
KRAEMER Adam J 1421 S Broadway Sauk Rapids (FR)	656-1315	KROGSTAD Ten L Mitch (FR) KRONH Weston L Sherb (FR) KROIS Amy J 1707 16th St SE Apt 29 (JR) KROLL Christopher B 21830 Masonic Boulevard Krohn Shores (SR)	202-8915 255-3808 255-3448 230-2261	KULASEKERA Thanuja D 908 8th Ave S Apt 1 (GR)	229-0318
KOZYENINA Angela K 502 29th St S Apt 204 (SO) KRAEMER Devon F Sherb (FR) KROZITKA Amy A PO Box 632 Howard Lake (FR) JOY K PO Box 627 Howard Lake (FR)	230-1388 255-3149 543-3325 543-2475	KROGSTAD Ten L Mitch (FR) KRONH Weston L Sherb (FR) KROIS Amy J 1707 16th St SE Apt 29 (JR) KROLL Christopher B 21830 Masonic Boulevard Krohn Shores (SR)	202-8915 255-3808 255-3448 230-2261	KULASEKERA Thanuja D 908 8th Ave S Apt 1 (GR)	229-0318
KOZLOVSKI David J 1919 410th St N Branch (GR) Sarah J 1233 14th St N Apt 206 (GR)	651-583-2123 259-7113	KROGSTAD Ten L Mitch (FR) KRONH Weston L Sherb (FR) KROIS Amy J 1707 16th St SE Apt 29 (JR) KROLL Christopher B 21830 Masonic Boulevard Krohn Shores (SR)	202-8915 255-3808 255-3448 230-2261	KULASEKERA Thanuja D 908 8th Ave S Apt 1 (GR)	229-0318
KRAATZ Brian R Case (FR) KRAATZ Thomas Shoe (SP) KRAEMER Adam J 1421 S Broadway Sauk Rapids (FR)	255-4516 255-4319 230-1291	KROGSTAD Ten L Mitch (FR) KRONH Weston L Sherb (FR) KROIS Amy J 1707 16th St SE Apt 29			



LAYNE Benjamin J 1829 Tyler Trail (SF) 203-7077  
 Jonathan J 1714 11th Ave S (SO) 253-9936  
 Sunny R 1123 N 8th St (SO) 253-2659  
**LAZERTÉ Bradley D** 259-3232  
 422 4th Ave S Apt 303 (SR) 252-5894  
**LE Anh V** 515 6th Ave S Apt 4 (SR) 252-5894  
 Brian P 200 St Joseph (SO) 255-2603  
**Hai T Mitch (FR)** 255-4542  
 Nui H Hill (FR) 255-4542  
**LEA Michelle A** Fr 3 Box 26 Osakis (SP) 859-2795  
**LEABCH Melinda A** 217 29th Ave N (SR) 252-6436  
**Leach Hanna J** 2544 41st Ave S (JR) 252-6813  
 Lori A 36683 State Hwy 28 Sauk Centre (SF) 352-2692  
**LEADERS Suzanne J** 743-9998  
 PO Box 157 Clear Lake (SO) 743-9998  
**LEADLEY Colleen S** 219-2036  
 52 2nd Ave S Apt 102 (SO) 219-2036  
**LEAF Kimberly A** Holes (FR) 255-3422  
**LEAGLE-Jed Neal D** 526 E Adolphus Fergus Falls (FR) 255-3422  
**LEAMY Sean M** 620 W 80th Ave Anchorage (FR) 251-8843  
**LEAH Win C** 575 7th St S Apt 301 (SR) 255-3931  
**LEAH Lucas E** Holes (SO) 529-8622  
 Mary C 611 5th Ave S (SO) 529-8622  
**LEAPALDT Megan D** 654-9090  
 1118 8th Ave N Sauk Rapids (SP) 654-9090  
**LEARY Kelly L** 200 E Division St #203 (JR) 229-7493  
 Kelly M 200 E Division St #203 (SR) 229-7493  
**LEAS Jarrett M** 218-963-3534  
 6574 Cadwell Ave Brainard (SR) 218-963-3534  
**LEASE Ryan S** 26069 Route Rd 139 (SR) 363-7455  
 Ryan Benjamin J 310 8th Ave S #106 (JR) 255-4659  
**LEBIDA Eric D** 255-4659  
**LEBLANC Amanda C** 2830 Pioneer Lane (SR) 255-3701  
 Jennifer A 1401 4th Ave N Sartell (SP) 240-8943  
**LEBOULLIER Lynn W** 763-241-0821  
 1278 1/2 3rd Ave S River (JR) 763-241-0821  
**LECHOURA Alicia** 106 32nd Ave N (SR) 255-2855  
 Nicole J Mitch (FR) 255-2855  
**LECLAIR Neil D** Mitch (JR) 255-3831  
 Sarah A 1021 6th Ave S Apt 902 (SO) 230-1311  
**LECLAIRE Kimberly J** 763-497-1985  
 10000 LeClaire Lane Albertville (PD) 763-497-1985  
 Sommer M 421 Library St New Munich (SO) 256-4765  
**LECY Douglas J** 724 7th Ave S Apt 201 (SR) 251-5630  
 Jennifer S 654-0295  
**LEDDY Chad D** Sherb (SO) 255-3735  
**LEDEBOER Jason D** Sherb (FR) 255-2727  
**LEDMAN Jason A** 805 5th Ave S (SP) 259-3432  
**LEDUC Anne C** 763-684-0149  
 1111 1st Ave NW Buffalo (GR) 763-684-0149  
**LEE Alan J** 410 4th Ave S Apt 302 (SR) 229-8795  
 Alicia Y 410 4th Ave S Apt 303 (SR) 229-8795  
**Amanda R** P O Box 211 Deer Creek (SR) 651-674-7994  
 Amy M 3974 420th St Harris (SO) 229-8439  
 Benjamin R 634 2nd Ave S (SO) 250-0483  
**Chao M** 1400 9th Ave S Apt 308 (SO) 250-0483  
 Chih H 303 6th Ave S (SR) 656-0962  
**Christopher D** Sherb (FR) 255-4358  
 Colin M 215 1st St E (FR) 507-526-4092  
**Eric J** 215 1st St Blue Earth (GS) 507-526-4092  
**Eugene K** Case (SR) 255-4451  
 Gu H Mitch (SR) 255-2764  
 Eva S 525 2nd Ave S Apt 204 Waite Park (SO) 255-4453  
**Jenn L** Case (JR) 420-7587  
 Josephine V 1400 9th Ave S Apt 308 (SO) 259-8487  
**Ka-Pan J** 1616 Oak Grove Rd Apt 203 (JR) 260-8071  
 Kim L 410 4th Ave S Apt 304 (SR) 203-1562  
**Kyle K** 801 Glacier Ave Alexandria (SO) 762-2328  
 Levi A 107 16th St SE Apt 15 (JR) 230-2267  
**1004 Gull Lake Dam Rd E Gull Lake (FR)** 218-829-6854  
**Mariena J** 720 7th Ave S Apt 302 (JR) 230-4344  
**Meo** 1310 6th Ave S #4 (FR) 240-1847  
**Mike R** 363-2000  
 Box 1030 37 S College Ave St Joseph (SP) 363-2000  
**Ming K** 1823 15th Ave SE Apt 203 (SR) 255-1239  
**Myunggil** 1530 E St Germain St Apt 117 (FR) 252-5050  
**Nicholas J** Sherb (SR) 255-3651  
**Nyuk-Mul** 607 6th Ave S Apt 304 (SR) 255-3630  
**Peter** 1524 16th St SE Apt 6 (SR) 252-6956  
**Ryan E** Apt 301 315 4th Ave S (FR) 259-7895  
**Syu-Yueh S** Mitch (GR) 255-2782  
**Teng** Apt 209 28 3rd Ave NE (FR) 255-4442  
**Yong** Sherb (FR) 255-4612  
**LEE-MUSKE Sandra J** 587-6551  
 71 4th Ave NW Hutchinson (GR) 587-6551  
**LEGAARD Cory A** Sherb (FR) 255-2658  
**LEGAARD Christina A** Sherb (FR) 255-2658  
**19182 185th Ave Becker (FR)** 612-263-7933  
 Dawn M 9192 185th Ave Becker (SR) 743-2826  
**LEEN Amber R** 8487 Co Rd 66 SE (SR) 743-2826  
**LEFCO Cory A** 1200 Division St E Apt 108 (SR) 229-8840  
**Katherine A** 1200 Division St E Apt 108 (JR) 229-8840  
**LEIGHT Graig A** 3223 Hwy 25 Foley (SP) 387-2685  
**Leo M** 3240 92nd Ave NE Foley (SP) 387-2685  
**Patricia M** 10425 368th St (SR) 255-0963  
**Rosemary** 8189 373rd St St Joseph (GS) 253-1865  
**LEGG Jonathan J** 802 N 2nd Ave Sartell (SO) 253-1222  
**Thomas J** 802 2nd Ave N Sartell (FR) 253-1222  
**LEHN Nathaniel L** 113 2nd Ave S (SR) 255-3775  
**LEHMBERG Renee L** Holes (FR) 255-3757  
**LEHMKUHL Daniel W** 255-3847  
 SCSU 81 Mitchell Hall (FR) 255-3847  
**Jacquelyn M** 259-0587  
 1501 3rd St Germain Apt 112 (GR) 259-0587  
**LEHN Lori M** Holes (FR) 255-3587  
**LEHNER Jacob J** 320 SE 15th Ave (JR) 253-9388  
**LEHNRA Lisa L** 25298 Co Rd 140 Albany (SR) 253-9388  
**LEHTING Lindsay L** 743-3973  
 5031 99th Ave Clear Lake (SO) 743-3973  
**LEHTO Jeremy E** 1425 11th Ave S (SR) 253-2863  
 Robert P 12421 15th St SW Coakato (SO) 253-2863  
**LEHTOLA Kevin J** 239-2863  
 10000 Lehto Ave Box 327 Starbuck (FR) 239-2863  
**Lindsay M** Sherb (SO) 255-2073  
**Michael D** 605 Roosevelt Rd (JR) 230-0589

**LEI Peng L** 513 13th St S Apt 1 (JR) 612-389-4910  
**LEIDER Katie J** 529-8233  
 8658 70th St Princeton (JR) 612-389-4910  
**LEIDNER Dana M** 617 6th Ave S (JR) 529-8233  
**LEIGHTON Elvis A** 763-785-9609  
 1000 500th Lake St Cline Plains (FR) 763-785-9609  
**LEIN Bradley J** 5255 Lakewood Ave White Bear Lake (FR) 612-421-8094  
**Daniel J** 7309 114th Ave N Champlin (SR) 612-421-8094  
**Nettie J** Mitch (SO) 255-2604  
**Scott A** 612-755-8943  
 1001 Graysie St Coon Rapids (JR) 612-755-8943  
**LEINBACH Shannon N** Holes (SR) 255-4591  
**LEINER Matthew R** (SO) 255-4591  
**LEINGANG Nicole M** 612-441-5663  
 PO Box 415 Elk River (SR) 612-441-5663  
**LEINER Matthew R** Steam (FR) 255-3374  
**LEINONEN Amanda L** 763-6641-6548  
 11120 207th Ave NW Elk River (JR) 763-6641-6548  
**LEINWANDER Nancy J** 20918 Butternut St NW Cedar (SO) 255-2487  
**LEIPHAART Allen R** Benton (JR) 255-2487  
**LEISER Christoph R** NW Alexandria (SR) 255-3442  
 1001 Eckert St NW Alexandria (SR) 255-3442  
**LEITNER Angela R** 685-3893  
 16503 277th St Cold Spring (FR) 685-3893  
**LEITZKE Autumn L** Sherb (FR) 255-4389  
**Leitzke Adam K** 255-4389  
 Allen L 307 Dairyland Ave Milltown (SO) 255-4389  
**LEMKE James M** 5490 Mallard Lane Monticello (GR) 253-7757  
 Matthew C 610 9th Ave N (SR) 253-7757  
**LEMM Kristopher B** 594-8281  
 1273 1st St Greenville (SO) 594-8281  
**LEMONT Charles F** 1133 30th Ave N (SO) 203-8557  
**LENARDER Holly C** Mitch (FR) 255-3886  
**LENARZ Jacob A** 4775 NE River Rd Sauk Rapids (SO) 255-3886  
**LENOBEJUA Katie L** 952-431-5699  
 21150 Iverson Ave N Forest Lake (JR) 952-431-5699  
**LENGELING Amy N** 612-861-3367  
 2925 74th St W Richfield (GR) 612-861-3367  
**LENK Justin J** 651-464-7983  
 21150 Iverson Ave N Forest Lake (JR) 651-464-7983  
**LENN John C** 13th Ave S (SO) 253-6320  
**LENOUE Stacy J** Mitch (SO) 255-2680  
**LENTNER Jennifer J** 387-3268  
 6990 Highway 25 N Rice (FR) 387-3268  
**LENTZ Kristina K** 507-359-1670  
 512 9th Ave S (SR) 507-359-1670  
**LENTZ Jason P** 512 9th Ave S (SO) 529-9818  
**Meagan M** 1415 5th Ave S Apt 3 (SO) 229-8771  
**LENTZMEIER Blair C** 230-0637  
 359 6th Ave S Apt 102 (SO) 230-0637  
 359 6th Ave S Apt 102 (SO) 230-1411  
**LEON Raul A** Holes (FR) 255-3349  
**LEONARD Aaron C** 763-822-3311  
 1113 Insubrock Blvd Buffalo (FR) 763-822-3311  
**Amber M** 1707 19th St SE Apt 14 (JR) 429-5202  
**LEONARD D** 807 6th Ave S (SO) 429-5202  
**Diane F** 65453 170th Pl Jacobson (JR) 429-5202  
**Jason D** 218-829-3545  
 1704 S 12th St Brainerd (JR) 218-829-3545  
**Maria N** H210 Shoemaker Hall (FR) 255-4629  
**Reed F** Steam (JR) 255-2469  
**Valerie M** SCSU 718 Stearns Hall (SO) 255-3642  
**LEONG Hai L** 519 2nd St SE (SR) 203-1695  
**Tracy A** Steam (SR) 255-2336  
**Tuck W** 300 7th Ave S Apt 202 (JR) 252-4687  
**LEONI Mario K** 914 6th Ave S Apt 211 (JR) 229-1696  
**LEONIZ Anthony P** 920-468-9323  
 1863 Lyndon Green Bay (JR) 920-468-9323  
**LEPPA Anita J** Sherb (FR) 255-3672  
**LERRACH David G** Benton (SO) 255-2422  
**LEWALD Caitlin M** SCSU Mitchell Hall (FR) 255-2422  
**LEWALD Yarnick M** (SO) 255-2422  
**LESAR Adam D** Holes (FR) 255-2426  
**LESARGE Jennifer L** Benton (SR) 255-2483  
**LESHEUK Michael T** 230-2625  
 2112 Washington Memorial Dr Apt 224 (FR) 230-2625  
**LESKIKANGAS Kelly M** 253-8826  
 1001 11th Ave N Apt 629 3 (GR) 253-8826  
**LESLIE Denise K** Mitch (JR) 255-2519  
**LESNIAK William L** 969-6613  
 356 Sycamore Rd Foley (FR) 969-6613  
**LESTEBERG Mandi L** 1545 90th St SE Kerkhoven (JR) 259-6647  
**LETTIZ Anthony P** 426 9th St (SR) 259-6647  
**LEUER Matthew A** 253-9564  
 3700 W St Germain St Apt 214 (SR) 253-9564  
**LEUKAM Karla J** 352-3650  
 1001 206 Sauk Centre (SO) 352-3650  
**LEVANDOWSKI Belinda E** 363-0902  
 30681 County Rd 143 S St Joseph (SR) 363-0902  
**LEVENHAGEN Michael P** 4428 149th Ave Andover (SO) 203-9244  
**LEVI Andrew T** 807 8th Ave S (SR) 203-9244  
**LEVIN Mary P** 26980 566th Ave Darwin (GR) 693-8520  
**LEVIN Rebecca R** 600 11th St S Apt 303 (JR) 656-9501  
**LEVITT Christina M** 763-479-1891  
 3050 Backer Rd Maple Plain (SR) 763-479-1891  
**LEW Yee V** 202-1414  
 1123 Washington Memorial Dr Apt 306 (FR) 202-1414  
**LEWANDOWSKI Anne M** Sherb (JR) 255-4308  
**Heather A** 1121 75th St NE Sauk Rapids (FR) 393-2446  
**LEWERKE Jessica A** Hill (FR) 255-4568  
**LEWIS Benjamin J** 651-464-7492  
 1000 500th Lake St Cline Plains (FR) 651-464-7492  
**Benjamin R** 691 114th Lane NE Blaine (SR) 612-280-0490  
**Chastity A** 6539 Grand Valley Rd Apt 203  
 Golden Valley (FR) 612-280-0490  
**Christen D** 1100 5th Ave S (SO) 651-2-7348  
**Jack R** 418 5th Ave S Apt 9 (SO) 202-9775  
**Kristin L** 2040 15th St N (GR) 202-9775  
**Meaghan N** Mitch (FR) 255-3798  
**Melissa V** 8301 Creekside Cir 840 Bloomington (JR) 651-2-7348  
**Shawel Doreen** 24722 22nd Ave S (SR) 654-9104  
**LEVK Brian J** 24722 22nd Ave S (SR) 654-9104  
**David M** 24724 22nd Ave S (SR) 654-9104  
**Lisa K** 602 Kirkwood Dr Waite Park (SR) 654-5394  
**LEWINSKI David J** Moorhead (FR) 654-5394  
**LHOTKA Daniel A** 41903 Co Rd 116 Rice (SO) 229-2902  
**Jesse M** 315 4th Ave S Apt 106 (SO) 229-2902  
**Li Chin-Hau** 815 13th St S Apt 202 (SR) 202-7852  
**Huan H** 1710 Michigan Ave SE Apt 5 (SO) 230-3992  
**Shawel Doreen** District N 2625910  
 Datangjia Hutong Bojing Pei (GS) 008-526-5235  
**Wenyi** 524 14th St S Apt 301 (JR)

**LIANG Ailing** 1225 6th Ave N (GR) 763-497-6072  
**LIEBESMEIER Mary K** 764-5776  
 12602 State Highway 55 Kimball (SR) 764-5776  
**LIBBY Aimee R** 763-497-6072  
 300 Heights Rd W St Michael (SR) 763-497-6072  
**LICCO 821 John** 612-560-7422  
 2024 Erndon Dr Brooklyn Center (SO) 612-560-7422  
**LICHTER Scott M** 255-4542  
 15655 Juniper Ridge Dr Ramsey (JR) 255-4542  
**LICHTY Derek J** 1325 Dunmore Circle Clearwater (JR) 763-497-6072  
**Loch L** 1743 210th Ave Mora (SR) 763-497-6072  
**LIDDELL Greta J** 315-775-4947  
 9911A Bemis Hgts Fort Drum (JR) 315-775-4947  
**Kheila L** 25098 Youngstown Trail NE Stacy (SO) 259-1952  
**LIE ANNE** 1420 9th Ave S Apt 203 (SR) 259-1952  
 1001 2nd St Germain St Apt 102 (SR) 259-1952  
**LIEBENOW Jason R** 1702 9th Ave SE (SO) 654-1693  
**LIEBERG Kellie A** 763-263-0538  
 17119 171st Circle Big Lake (JR) 763-263-0538  
**LIEFFRING Melissa M** 230-1775  
 Verina S1 Germain St Apt 102 (SR) 230-1775  
**Mindy M** Mitch (FR) 255-3765  
**LIEGL Julie L** 501 Lake Ave Paynesville (SO) 243-2454  
**LIGN Dylan M** Mitch (FR) 255-2404  
**Lori L** 1553 Blue Bird Lane Mound (JR) 255-2404  
**Shawna R** 218-236-0671  
 1906 S 33rd St Moorhead (SO) 218-236-0671  
**LIENG Shee J** 230-2228  
 830 13th St S Apt 501 (SR) 230-2228  
**LIERMANN Jeffrey A** 253-5916  
 355 14th Ave SE Apt 306 (SR) 253-5916  
**LIESCHER Paul M** 255-3538  
 10000 LeClaire Lane Albertville (PD) 255-3538  
**Stephanie M** Steam (FR) 255-3538  
**Thomas H** 597-4929  
 19975 County Rd 123 Paynesville (JR) 597-4929  
**Todd W** P O Box 744 Richmond (SR) 597-4929  
 100 23294 11th Ave Aven (SP) 256-2533  
**LIETZAU Maria L** P O Box 12 Coonros (JR) 877-7505  
**LIEW SHY J** 575 7th St S Apt 202 (SR) 229-8795  
**LIGGETT Monica R** 763-478-8120  
 10000 Yellow Lake Lane N Plymouth (PD) 763-478-8120  
**LIGON Jeffery A** 235-6618  
 1326 4th Ave NW Willmar (FR) 235-6618  
**LIGON Joel D** 202-1448  
 1515 7th St S Apt 1207 Waite Park (SR) 202-1448  
**LIES Justin** 2220 2nd St N (SR) 654-0829  
**LIGON Paul M** 255-3538  
 10000 LeClaire Lane Albertville (PD) 255-3538  
**LIJAS Ingrid** 1518 16th St SE Apt 3 (SR) 229-7435  
**LIJEDAH Daniel J** 651-293-1577  
 847 Ohio St St Paul (GS) 651-293-1577  
**LEIBROE Jennie M** Mitch (FR) 255-3667  
**Leibroe Tammi R** 255-3667  
**LIM Bae W** 1516 16th Ave SE Apt 6 (JR) 259-7981  
**Chong Y** 617 6th Ave S Apt 301 (SR) 253-2370  
**Chun-Heng** 1111 7th Ave S Apt 106 (SR) 229-7514  
**Fang T** 1614 16th St Southeast Apt 8 (SR) 203-7720  
**Li Jun** 1419 5th Ave S Apt 24 (SR) 253-3592  
**Keng S** 229-7545  
 900 7th Ave S Apt 203 Campus Corners (SR) 229-7545  
**Lew L** 3665 Southern Ave Apt 107 Elk River (SR) 255-4629  
**See C** 1757 W St Germain St (SR) 654-9192  
**Verina S1** Germain St S Apt 102 (SR) 259-1952  
**Lin Fengyue** 507-457-0896  
 111 E Sarborn St Apt 2 Winona (PD) 507-457-0896  
**I-Chun** 395 5th Ave S #207 (SR) 203-1752  
**Nannan** 1225 6th Ave N (GR) 252-9338  
**LIND Andrew J** Jennifer A (FR) 507-665-2057  
**LIND Jared C** R3 Box 163 Leasure (SO) 507-665-2057  
**Jonathan A** 612-588-6677  
 2641 Dupont Ave N Minneapolis (FR) 612-588-6677  
**Joshua T** 1500 Sherburne Court Apt 207 (SR) 202-1368  
**LINDA D** 1010 7th St Clear Lake (FR) 743-3819  
**LINDAHL Christina** Sherb (SO) 255-3434  
**LINDAMAN Kammi K** 612-577-1801  
 3255 Harbor Lane #507 Plymouth (GR) 612-577-1801  
**LINDBERG Heidi M** Steam (FR) 255-3563  
**Heidi M** Steam (FR) 255-3563  
**Nicholas E** Holes (FR) 255-3517  
**LINDBLAD Kathryn M** 240-1901  
 7800 Lavendale Lane Maple Grove (SR) 240-1901  
**Tammie J** 315 14th Ave SE (SR) 240-1901  
**LINDEN Andrew J** 22840 Drexel Ave Jordan (SO) 255-3798  
**LINDEN David L** (GR) 255-4477  
**Laura L** 1451 3rd St SE Apt 202B (SR) 255-5447  
**Timothy J** 839 Maple St Paynesville (SR) 243-7296  
**LINDENBERG Melissa S** 920-883-3458  
 10000 LeClaire Lane Albertville (PD) 920-883-3458  
**LINDER Cassie A** Sherb (FR) 255-3568  
**Eric M** 29691 Jordell St NE Cambridge (SR) 763-444-0290  
**LINDGREN Jennifer A** 763-972-3834  
 29943 Kastal Lane St Joseph (SO) 763-972-3834  
**Kristin J** 228 8th Ave S (SR) 259-6209  
**LEVINCH** P 378 3rd Ave S Apt 201 (JR) 259-6209  
**Shannon L** 612-662-2940  
 14800 33rd St Clear Lake (SR) 612-662-2940  
**LINDNER David J** Mitch (FR) 255-2875  
**LINDNER Cameron C** 251-3483  
 040437 Co Rd 1 Rice (FR) 251-3483  
**Nathan J** Sherb (FR) 255-4369  
**LINDQUIST Jessica B** 763-972-3834  
 29943 Kastal Lane St Joseph (SO) 763-972-3834  
**LEVINCH** P 378 3rd Ave S Apt 201 (JR) 259-6209  
**Katie M** 5549 398th St Rice (SP) 654-9002  
**Krista J** 763-420-2182  
 9230 Yozza Lane Maple Grove (SO) 763-420-2182  
**LINK Melinda L** Mitch (FR) 255-2780  
**LINDSTROM Christ L** Mitch (FR) 255-2780  
**Jonathan K** 2701 Hawthorne Lane Stillwater (SR) 763-763-5245  
**Melissa M** 2349 170th Lane Andover (SR) 763-763-5245  
**LINGL Charles P** 125 Columbia Ave NE (SR) 203-0533  
**LINGSTON Emily C** Benton (SO) 256-2394  
**LININGER Sarah B** 763-689-5250  
 825 S Ashland Cambridge (SP) 763-689-5250  
**LINK Melissa L** 309 14th Ave SE Apt 2 (SR) 202-1428  
**LINK Roger** Marisa K Sherb (FR) 255-3114  
**LINMAN Allison C** 3015 Grand Lane N Plymouth (FR) 255-3114  
**LINN Matthew O** 1520 Sherburne Ct #101 (FR) 203-6093  
**Natalie M** Sherb (FR) 203-6093  
**Roger H** 763-441-0077  
 1520 Sherburne Ct #101 (FR) 763-441-0077  
**LINNELL Amy J** Steam (FR) 255-2558  
**Michelle R** Route 2 Box 226 Pine City (GR) 629-2462

**LINS Ryan J** 480 Park Meadows Dr Apt 307  
12016 Park (SR) 202-8773

**LIPNIK Leoni** 7351 Berkshire Way N Maple Grove (JR) 612-494-0950

**LIPP Matthew M** 425 6th Ave S (SR) 230-1595

**LIPPETT-NEGEN Jamison M**  
10011 N Shore Dr Spicer (SR) 796-2728

**LISBETH Mathew R**  
1020 8th Ave S Apt 204 (SR) 251-1715

**LISHINSKI Jaime M** 500 11th St S Apt 202 (JR) 259-1673

**LISKA Michelle M**  
235 Park Meadows Dr Apt 302 Waite Park (SO) 255-3776

**LISSICK Virginia C** Shoe (JR) 255-2475

**LITCHY Alicia J** Steam (FR) 255-2475

**LITKE Reggie D** 7124 Stearns Rd Onamia (JR) 255-4395

**LITTELL Daryl W** Shoe (FR) 255-2908

**LITTELL Melissa A** 11th St S Apt 6 (SO) 529-9916

**LITTLETON Donald A** 251-3695

**LITZAU Todd J** 728 28th Ave N (NR) 251-3695

**LITZINGER Casey L**  
10095 198th Dr W Lakeville (SO) 612-469-1350

**LIU Hongyi** 830 13th St S #505 (SR) 654-8567

**Liujin** Shoe (FR) 255-4660

**Monica C** 1808 7th St SE Apt 210 (FR) 230-4515

**LIUHAH Brenna E**  
1211 NW 152nd Ave Coon Rapids (SR) 255-2908

**LIVINGSTON Danielle L**  
5849 Ridge Creek Rd Shoreview (SO) 952-831-0709

**LKHAJADORJ Khaliun**  
6009 Timberlake Dr Bloomington (SR) 952-831-0709

**Reider** 1501 7th Ave S Apt 303 (SO) 259-9236

**LLERAS Elizabeth** (FR) 259-2428

**LO Rose S** Hill (FR) 255-4533

**Siu-Cheong Sherb** (FR) 255-3682

**Solorom** Case (FR) 255-4444

**LORENZO Deborah C** 3028 5th Ave S Apt 1 (JR) 255-1972

**Lozier** 394 3rd St S (FR) 255-4444

**Tammy M P O** Box 64 Randall (FR)

**LOBUE Michael J**  
1710 Forest Lane McLean (FR) 703-241-0784

**LOCH Benedict** Shoe (FR) 255-3908

**Craig J** 927 1st St N Cold Spring (SP) 685-3058

**Daniel J** 22655 Fairfield Rd (SO) 259-5474

**Kari M**  
130 Cedar Ave N PO Box 8 Watkins (FR) 764-2405

**Loira A** 1252 Terrell Ave N (NR) 252-5112

**LOCHIN Matthew E**  
803 12th Ave S Upper Apt (JR) 251-5832

**LOCHNER Dean A** 1020 6th Ave S Apt 201 (SO)

**LOCKE Dietrich D** 344 5th Ave N Sartell (PD) 259-4444

**LOCHNER Dale** 15000 15th Ave N City Rd Coldwater (JR)

**LOCKWOOD Caron J**  
1420 Cedarlane Lane S Baxter (SR) 202-8154

**LOCHNIKAR Sarah J** Hill (FR) 255-4519

**LODD David** (FR) 656-9947

**500 11th St S Apt 101 (JR)**

**LODD Avinash V** 1525 16th Ave SE Apt 5 (SO) 230-1805

**LODHA Muhammad S** 613 9th Ave S Apt 102 (SO)

**LOE Amanda K**  
1221 Cedar Court Rd 121 Apt 12 St Joseph (JR) 363-1853

**Mary H** Apt 207a 1445 3rd St SE (GR)

**LOEHLEIN Amber A**  
26 3rd Ave NE Box 713 St Joseph (SP) 363-4426

**Nicholas J** 042076 Co Rd 2 Rice (SR)

**LOEHLER JoAnn** 1234 15th St N Apt 19 (SR) 656-1045

**Thomas J** 1010 37th Ave N (FR) 252-8479

**LOEHRER Andrew J**  
214 8th St S Sauk Rapids (FR) 267-0448

**Loeb A** 4537 123rd Ave (FR) 252-7079

**LOERZEL Elizabeth A**  
1811 16th St SE Apt 5 (SR) 240-9031

**Jessica L**  
18489 Englewood Rd Clearwater (JR) 558-6181

**LOES Karen E** 314 Jesse James Lane Mahtomedi (JR)

**Timothy G** (FR) 255-2731

**LOESCH Christopher S**  
370 W Mill St Paynesville (SO) 243-6008

**Melissa M** SCSU 1036 Benton Hall (SO) 255-3485

**LOEW Melissa**  
3551 Bear Creek Rd E Aakow (SR) 838-9325

**LOEWEN Eric J** 7924 County Rd 44 Kimball (SR) 399-6012

**Gordon (SO)**

**LOFGREN Daniel P**  
1712 Dixon Dr Paul Park (JR) 651-459-3867

**Krista M** 1010 6th Ave S Apt 202 (SR) 259-5859

**LOFTIS Robin L**  
926 134th St SW Pillerig (SP) 218-829-4547

**LOG Sara** Sherb (FR) 255-3611

**LOGUDGE Sarah E**  
12093 Gentry Lane Apple Valley (JR) 952-688-9115

**LOGSDON Terry S** Holes (FR) 255-2365

**LOGUE Judith M** 501 1st St N #318 (NR) 252-9729

**LOH Eric M** Apt 2623 Clearwater Rd (SR) 252-9729

**LOLDOLT Kristen K** 13662 NE 5th Ave Rice (FR) 255-4409

**Mitchell D** Shoe (SP) 255-3631

**LOILAND Derek G** Sherb (SP) 255-3631

**LOISELLE Kelly L**  
1001 West Champlain (GR) 612-427-6160

**Megan E**  
7556 Bridlewood Circle Eden Prairie (FR) 952-937-0762

**LOK Ka H** 1010 8th Ave S Apt 102 (GR) 202-0599

**LOKES**  
8050 County Rd 8 NW Alexandria (SO) 834-2125

**LOKENGARD Jennifer K**  
1010 N 19th St Sartell (SO) 252-9545

**LOKRO Joel** Benton (JR) 255-3306

**LOKKER Leah** Benton (JR) 255-2408

**LOMBARD Lyndon C**  
29496 Northern Lights Dr Garrison (JR)

**LOMREL Nathan B**  
7604 County Rd 41 Kimball (SR) 253-2247

**LOMERGAN Charles M** Case (FR) 255-4502

**LONG Brent W** Sherb (FR) 255-3647

**LONG Aaron J** 1807 64th Ave N (JR) 654-9061

**Brandon J** Mitch (FR) 255-2960

**Brook D** Steam (FR) 255-3562

**Monica R** Holes (FR) 255-4444

**Shannon M** SCSU 910 Sherburne Hall (SR) 255-3611

**Stefani M** SCSU 802 W Holes Hall (SO) 255-2533

**LONG Trina L**  
1029 N Ridge Rd Balsam Lake (SO) 715-268-6978

**LONGHURS Melody D**  
215 Alder Rd Southaven (FR) 274-6902

**LONGIE Tim J** 545 N High Dr Hutchinson (JR) 587-0323

**LOONIE Sharon K** 331 3rd St Box 78  
Marine On St Croix (GR) 651-433-9808

**LOOS Glen D** 614 6th Ave S Apt 312 (JR) 202-0424

**LOOSE Emily K** A009 Shoemaker Hall (SO) 255-2391

**LOPEZ Dario M** 512 5th St NE (PD) 255-1157

**Martin A** 710 2nd Ave NE (JR) 230-2893

**LOU Chua** 1605 7th St SE Apt 207 (JR) 651-214-1883

**Lotham** Holes (FR) 255-2391

**Xyl S** Holes (FR) 255-2391

**LORANG Molly A** 303 E 12th St Redwood Falls (GR)

**LORD Heidi J** 1252 E St Germain St Apt 307 (SO)

**LORNE Patricia J** SCSU 1036 Benton Hall (SO)

**LOREN Christine** 1119 10th St SE (FR) 259-4046

**LORENSEN Amy J** 0925 Holes Hall (NR)

**LORENTZ Mark S** 714 7th St SW Willmar (PD)

**LORENTZ Andrea K** 715 8th Ave S (JR) 202-1948

**Jodi M** 13012 140th Ave Little Falls (JR) 652-6875

**LORENZEN Dana M** 7th St SE Apt 305 (SR) 255-3046

**Thomas L** 500 12th St S Apt 305 (SO) 656-0132

**LOSCHIEDER Ryan J**  
10181 Co Rd 1 Rice (SO) 252-8914

**LOSEN Tracy** 5th Ave S (SO) 230-7865

**LOTHAMER William T**  
315 4th Ave S Apt 206D (SO) 230-4163

**LOTTENBACH Jeffrey L** Shoe (FR) 255-4655

**LOTT Trends L** 1530 E St Germain Apt 97 (SR) 260-6859

**LOUGHNAN Michael**  
1270 Johnson Rd Apt 206 (SO) 654-1849

**LOUGHAN Nathan T**  
5033 37th Ave S Minneapolis (SO) 612-792-5763

**LOUIS Deborah E**  
10111 13th Ave Long Prairie (JR) 732-4235

**Logan J** Holes (FR) 255-3395

**LOVATO Cinda L** 23801 69th Ave (JR) 259-4153

**LOVEDAHL Shawn D** 2418 Cooper Ave S (SO) 654-8082

**LOVEDALE Carol K**  
4827 N Riverway Dr NE Carlos (SO) 852-7939

**LOVEN Kyle W**  
631 N 1st St PO Box 101 Dassel (FR) 275-2521

**LOVE Kathleen** 401 8th Ave S (JR) 228-7428

**LOVOLD Amanda L** 908 8th Ave S (SR) 656-3222

**Dustin J** 30408 91st Ave St Joseph (JR) 363-4459

**LOW Amelia H**  
575 7th St S Campus Park Apt 202 (JR) 229-8795

**LOWE Rachael** 12212 29th St Albert (SO) 255-7428

**LOWER Deanna E** 1501 7th Ave S #202 (SP) 528-8716

**LOWERY Patricia A** 14 Pandolfo Place (GR) 654-2522

**LOXTERCAMP Jay D** 718 6th Ave S (JR)

**LUBERTS Angela M**  
1005 Rose Rd Sauk Rapids (SO) 252-9056

**Brian P** 4755 Moss Rose Rd Sauk Rapids (JR)

**LUCAS Raeanna L**  
36 3rd St NE Waite Park (SO) 529-8291

**Sarah R** 1054 Lakeshore Circle Sartell (PD) 230-4023

**LUCKO David** 1500 15th St W Waite Park (FR) 259-7056

**LUCKA Peter R** 1627 S 8th Ave (SR)

**LUCIUS Brian C**  
16325 38th Place N Plymouth (SO) 763-559-7971

**LUDEWIG Joseph**  
1007 287 Geneva Ave Apple Valley (JR) 612-432-9779

**LUDEWIG Eric E** 1212 Dale St E St Joseph (SR) 363-1030

**LUDEWIG Matthew G** 914 6th Ave S (SO) 251-7581

**Tracey L** SCSU 429 Case Hall (FR) 255-4506

**LUDEWIG Benjamin** 501 S 12th St A003 (SR) 203-1795

**LUDEWIG Benjamin J** 1017 6th Ave S (SR)

**Cindy M** 140 10th Ave N Paynesville (SO) 203-7326

**Connie K** 19707 233rd Ave Paynesville (SO) 597-3958

**Jessica A** 600 N Benton Dr Sauk Rapids (FR) 228-6710

**LUDEWIG Nicholas** 1025 1st Ave W Rice (FR) 393-2052

**Lisa R** 16628 18th Rd Eden Valley (GR) 453-5852

**LUBESMIER Michael R**  
29010 100th St Zimmerman (SO) 763-388-3252

**LUBKE Stephanie N**  
625 924 Stearns Hall (FR) 255-3686

**LUCKE Andrea J** 1226 Woodlawn Acres Dr (FR) 253-0305

**LUENEBURG Lance M**  
367 7th Ave S Apt 206 (SR) 230-0018

**LUDEWIG Darren R** 201 3rd Ave S Apt 12 (JR)

**LUETT Jennifer P**  
10820 City Rd 33 Young America (SR) 952-467-3050

**LUUGOVSKI Kevin B** Mitch (FR) 255-2658

**LUHMANN Trana L** 401 14th Ave SE Apt 6 (JR) 229-9259

**LUHNS Brianna M** 524 14th St S Apt 303 (SO) 202-0817

**LUKA Alicia**  
8865 75th St NW Annandale (JR) 274-3027

**Stephanie J** Steam (SP) 255-3380

**LUKASON Michelle R**  
15 E Gosport Way #106 (JR) 259-5725

**LUKE Allen J** 812 8th Ave S (FR) 259-5725

**LUKEN Sarah L**  
4785 Mayville Ave St Michael (SP) 763-497-1918

**LUKENS Maureen K** 20325 Walden Blvd Cedar (JR)

**LUKENS Jennifer P**  
1006 Golf Course Rd Monticello (GR) 612-295-5138

**LUKSETICH Susan H** 1121 23rd Ave N (SR) 253-2486

**LUMLLEY Clinton R** Holes (FR) 255-3589

**Luoma** 17455 County Rd 44 Haven (FR) 558-6113

**Mark L** 209 2nd Ave NW Buffalo (FR)

**LUNAK Joshua P**  
SCSU 1013 Sherburne Hall (SO) 255-3704

**LUNFORD Janelle M** 20 NE 2nd St Waite Park (SR)

**LUND Candace**  
32446 Magnolia St NW Cambridge (SP) 612-689-9020

**Christine M** 500 11th St S Apt 202 (SO) 253-8120

**Jaime-Lee M** 523 12th St S Apt 301 (JR)

**Jennifer P** 16039 Palm St Anoka (SR) 612-434-4791

**Jennifer P**  
532 Heights Rd W St Michael (PD) 763-497-0841

**Jeremy J**  
1515 15th St Court Apt 301 Sauk Rapids (SR) 253-5402

**LOUHAN Eric E** 525 13th St S Apt 303 (JR) 203-1804

**Ryan R** 1535 3rd Ave Fridley (SO) 612-784-9583

**LUNDBERG Brenda K**  
989 Ticonderoga Trail Eagar (JR) 612-454-2781

**LUNDBERG Cammie M**  
1751 Co Rd 9 NE New London (SO) 354-2988

**Camie** 737 Washington Memorial Dr (FR) 259-0256

**Greicher B**  
PO Box 47 500 W Lake Dr Annandale (SR) 274-5690

**Jon M** 2478 Sunset Lane Barnum (JR)

**LUNDBOHN Andrew C**  
1211 Sherburne Hall #0612 (FR) 255-2828

**LUNDE Laura M** 1811 16th St SE Apt 20 (SO) 230-1620

**LUNDEEN Bethany J**  
12th St S Apt 303 Southview Apartments (FR)

**Merc E** 2494 Prairie View Ln NW Brandon (JR) 834-5180

**Shari E** 18th St SCSU Boulder (SR) 303-442-3178

**Shari E** 4842 415th Ave NW Ogilvie (SR)

**LUNDEBERY April M** 711 8th Ave S Apt 301 (JR)

**Ryan J** 210 33rd Ave N (SO)

**LUNDERS Wade D** 605 8th Ave N Apt 19 (SR) 203-1248

**LUNDERS Wade D** 109 7th St SE Apt 213b Waite Park (SR) 259-0104

**LUNDGREN John M**  
39325 Hemmingway Ave N Branch (FR) 651-674-6004

**LUNDEEN Daryl K** 28963 665th Ave Litchfield (SR) 693-9337

**Susan** 36300 16th St Valley (SR)

**LUNDORF Kevin A** Holes (FR) 255-3496

**LUNDOUST Jason D**  
29048 Partridge St NW Isanti (SR) 763-444-9540

**Taylor P**  
7330 Maplewood Rd Cologne (FR) 612-368-4105

**Tracy L** 102 Columbia Ave NE (FR) 656-0476

**LUNDSTROM Michael D** Mitch (SO) 255-2530

**LUNDY David A** Holes (FR) 255-2331

**LUNSMAN Melissa L** 731 W St Taylors Falls (SO) 685-7040

**LUNZER Christina K**  
5756 Jason Ave NE Albertville (JR) 763-497-6444

**LUNA Gwendolyn**  
16313 Marmot St NW Ramsey (SR) 255-2004

**LURA Justin D** Holes (FR) 255-2301

**LUSSENDEN Katie M**  
Aakow (FR) 656-1513

**LUSSEN Rachel** 875 Morris (FR) 569-1537

**LUSSEN Rachel** 875 Morris (FR) 569-1537

**Terry D** PO Box 835 Red Lake (SO) 218-679-3577

**LUSSO Lonna M** 324 4th St S Sauk Rapids (FR) 255-4601

**LUSSORAF Andrew J** Shoe (FR) 255-4601

**Luise Shell A** 506 12th St S Apt 204 (FR) 230-1725

**LUTHERN Michelle A**  
Molly M 912 Holes Hall (SO) 255-3500

**LUTHER Libbi E**  
4025 N 81st Ave Brooklyn Park (SO) 612-566-8471

**LUTHER Rachel** Benton (SO) 255-1130

**Renae** Benton (SO) 255-3392

**LUTTEKE Chad J**  
1811 16th St Southeast Apt 16 (SO) 230-0922

**LUTTERMAN Alexis G**  
1219 12th St S (SO) 507-453-0403

**Luke R** 1021 6th Ave S #202 (FR) 230-1267

**LUTTRELL Julie A** Benton Hall Room 402 (SO)

**LUTZ Brenda E** 516 11th St S (JR) 253-8785

**LUTZKA Ryan J**  
1219 Cedarlane Lane Maple Grove (FR) 612-425-3598

**LUXA Lisa K** Steam (SO) 255-2516

**LUXFORD Julie A** 819 13th St S Apt 201 (GR) 240-9319

**LY Honey** 115 18th St #308 Sauk Rapids (SO) 203-1061

**LYDEN Alicia M** Shoe (FR) 255-4677

**LYDEN Alicia M** 121 1st St N Apt 106 (FR) 255-4293

**LYE Tee-Tye** Steam (SR) 255-2407

**LYERLY Blair K** 1513 Patricia Dr (JR) 253-5819

**LYKE Megan M** 845 Spring St Clearwater (FR) 558-2104

**LYKE Megan M** 845 Spring St Clearwater (FR) 558-2104

**LYMER Larae**  
5061 Starling Dr Monticello (JR) 763-295-6399

**LYNAM Christopher A**  
11761 Maplewood Dr E Gull Lake (SO) 218-855-0868

**LYNN Kasey J** 506 11th St S Apt 105 (JR) 255-1130

**LYNN Eric J** 400 Ridge Rd Sartell (FR) 252-8555

**Janelle M**  
601 Wintergreen NW Alexandria (SR) 763-6319

**Jessica L** Sherb (FR) 255-3698

**Michael P** 613 Sandeview Rd Woodbury (SR) 651-731-9163

**Michael P** 1804 Michigan Ave SE Apt 2 (FR) 230-3183

**Sean C** 412 W 8th St Winona (FR)

**LYNN Jenni** 950 170th Ave SE Kerkow (SO) 229-7529

**Brook E** 12th Ave NE Apt 305 (SR)

**Rebecca M** 1010 6th Ave S Apt 202 (SR) 259-5859

**LYON Melissa L** 127 Central Ave Long Prairie (SR)

**Rachel A** 5412 38th St Rice (SR) 214-1939

**LYONS Molly M** 310 9th Ave S Apt 205 (SR) 203-9476

**LYONS Molly M** 310 9th Ave S Apt 205 (SR) 203-9476

**LYREK Scott M** Mitch (SO) 255-2457

**LYRENMANN Kevin W**  
1160 159th St NW Monticello (FR) 612-295-5138

**LYSEN Jan T**  
10055 Rosa Anna Beach Rd NW Rice (SO) 393-3024

**LYSNE April D** SCSU Holes Hall (FR) 255-2960

**Marc D** 624 13th St S Apt 104 (SO) 529-9674

**Ryan D** 424 Zinnia Lane N Plymouth (FR) 763-593-7662

**LYSTER Miranda J**  
612 Elmwood Ave Oshkosh (JR) 920-426-3031

## M

**MAV Xynia (GS)**

**MAALIS Timothy J**  
1250 Underhill St Coon Rapids (SO) 612-755-6960

**MAALIN Riley W** 4th Ave S South Apt (SO)

**MAAS Casey C** Case (FR) 255-4505

**Kathryn A** 9545 Winslow Chase N Maple Grove (JR)

**Kyle C** 6732 Basia Creek Ave N (FR) 612-536-8853

**Tracy M**  
26121 Aberdeen Ave New Prague (FR) 612-758-4498

**MAATZ Adam F** 5600 Bernard Place Edina (SO)

**MAATZ Adam F** 5600 Bernard Place Edina (SO) 255-4416

**Rita L** 9220 16th Lane NW Ramsey (PD)

**MACE Amanda A**  
1440 21st St W Hastings (JR) 612-437-2733

**Janel M** SCSU 245 Mitchell Hall (FR)

<b>Macedonia Jodi L</b> 6550 Hayden Way Onamia (GR) .....	532-7102
<b>Michael B</b> 25 2nd Ave NE (FR) .....	253-1972
<b>MACHIDA Tamami</b> 227 7th Ave S Apt 3 (JR) .....	229-2908
<b>MACHINO Kazuhiko</b> 380 13th St SE Apt 301 (SO) .....	
<b>MACHUELA Lynn A</b> 1500 1st St SE Sauk Rapids (PD) .....	252-5795
<b>MACIEJ Aaron M</b> Sherb (FR) .....	255-2808
<b>Daniel J</b> 1142 60th St Royallton (SO) .....	
<b>Nicole L</b> 6298 Imperial Rd Royallton (JR) .....	255-4615
<b>MACIEJ-WEBER Carol A</b> 609 6th St N Cold Spring (JR) .....	685-8791
<b>MACIEJEWSKI Mary J</b> 248 3rd St SE Apt 3180 Waite Park (FR) .....	656-5336
<b>Marlene M</b> 252-4427 .....	
<b>MACK Anthony M</b> 5427 Front Ave N Brooklyn Center (FR) .....	612-566-3929
<b>Brett T</b> 9009 Jason Ave NIE Monticello (FR) .....	203-7993
<b>Bridget S</b> 718 6th St (FR) .....	656-6550
<b>Donald J</b> PO Box 1836 Gio 7th Jnd Oast (SR) .....	966-9649
<b>Elizabeth J</b> 1707 16th St SE Apt 9 (JR) .....	763-3746
<b>Justin G</b> 4509 10th Ave SW Alexandria (FR) .....	
<b>MACKEDAND Ryan J</b> 618 1st St S Cold Spring (SP) .....	685-4437
<b>MACK SHANEY</b> 657 Bradford Ave N Champlin (JR) .....	230-2150
<b>MACKENZIE Kyle E</b> 327 7th Ave S Apt 105 (SR) .....	230-2150
<b>MACKAY Justin A</b> 524 14th St SE Apt 401 (JR) .....	253-8742
<b>Sarah R</b> 1831 5th Ave S Apt 4 (SO) .....	230-0985
<b>MACKNER Christopher C</b> Jefferson Ave S Apt 206 (SR) .....	202-9864
<b>MACLENNAN Laura B</b> Mitch (FR) .....	255-3816
<b>MADDOX James D</b> SCSU Benton Hall #1403B (JR) .....	
<b>Jeff D</b> 1211 7th St S Apt 105/F Waite Park (SR) .....	654-9179
<b>Madeline R</b> 255-2584 .....	
<b>MADLAND Jon N</b> 1410 Washington Memorial Dr Apt 108 (JR) .....	259-1609
<b>MADSEN Elizabeth A</b> 227 Payne Hall Marquette (JR) .....	906-227-3803
<b>John J</b> 7981 Timber Lake St Eden Prairie (SR) .....	612-937-6115
<b>Mark A</b> 1047 4th Ave N Sauk Rapids (SR) .....	252-7992
<b>Sara D</b> 8417 Harmon Ave S Cottage Grove (FR) .....	851-459-6395
<b>Marissa A</b> Brianna J 1927 5th Ave S (SR) .....	240-6809
<b>MAENDEL Stacy M</b> 914 6th Ave S Apt B15 (SR) .....	218-831-1992
<b>MAERTENS Jacob J</b> 1612 16 St SE (SO) .....	420-7594
<b>MAES Kirs L</b> 380 Park Meadows Dr Apt 307 Waite Park (SO) .....	
<b>MAESTAS-BOHN Phillip R</b> 1027 6th Ave S (JR) .....	492-1392
<b>MAGEDAN Rhonda J</b> 200 7th Ave S Apt 403 (JR) .....	230-4347
<b>Magedon D</b> 1011 5th Ave S Apt 203 (SO) .....	230-4289
<b>MAGER Kelly R</b> 2460 15th St NE Sauk Rapids (FR) .....	656-1295
<b>MAGES Aaron J</b> 1027 6th Ave S Basement Apt (SR) .....	252-0671
<b>MAGNUS C</b> SCSU 1314 Shoemaker Hall (FR) .....	
<b>Dustin M</b> 3075 Maine Prairie Rd Apt 301 (JR) .....	229-8718
<b>MAGNER Jeremy A</b> 507 Brooks St Eden Valley (FR) .....	453-3455
<b>MAGNUSON Christopher C</b> 654 County Rd 1 (GR) .....	259-1970
<b>Richard M</b> 5706 Upper 136th St CI Apollo Valley (SR) .....	612-432-6950
<b>MAGNUSON Amy S</b> 550 Mereman Court Delano (SR) .....	612-979-3805
<b>MAGNUSON S</b> 2532 Clearwater Rd Apt 106 (SR) .....	249-5334
<b>Kaye E</b> 900 7th Ave S Apt 204 (JR) .....	529-9411
<b>Thomas H</b> 722 8th Ave S (PD) .....	240-6827
<b>MAGUIRE Megan K</b> 1450 Willow Dr N Plymouth (JR) .....	612-476-2322
<b>MAEWK K</b> Benton (GR) .....	255-3306
<b>MAHAL Sheila M</b> Steam (FR) .....	255-3386
<b>MAHAT Shova Hill (SR)</b> .....	255-4528
<b>MAHER Shawn D</b> Sherb (SO) .....	255-2846
<b>MAHLE Chaz A</b> Steam (FR) .....	255-3332
<b>Michelle L</b> 325 5th Ave S Apt 304 (SO) .....	259-1345
<b>MAHLER Kimberly A</b> 11580 County Rd 20 Waterton (SR) .....	612-955-2728
<b>MAHLICH Boris F</b> 120 4th St SE St Stephen (JR) .....	203-9129
<b>MAHLKATHEN B</b> 1707 16th St SE Apt 11 (JR) .....	
<b>MAHLUM Anne M</b> 913 W Central Ave Bismarck (JR) .....	701-258-6702
<b>MAHONEY Jacqueline A</b> Sherb (FR) .....	255-2767
<b>MAHOSIE Paschan</b> 1400 Jr Lynch St 1925 1st St NE (SR) .....	601-968-5147
<b>MAHROUG Bilques</b> M6367 200 4th Ave S (SP) .....	
<b>MAHRTGA Brandie L</b> Sherb (FR) .....	255-3668
<b>MAIDL Kristine M</b> 2063 49th St SE (JR) .....	255-9202
<b>MAIDUS Kristin J</b> 7th Ave S Apt 106 (JR) .....	255-2740
<b>MAIER Melissa J</b> Mitch (FR) .....	255-2740
<b>Sunita S</b> 2000 7th Ave S (FR) .....	251-0454
<b>MAIERS Kelsey A</b> Steam (FR) .....	255-2324
<b>Melinda M</b> 1296 N Sunset Dr Hutchinson (JR) .....	
<b>MAIKULA Beth A</b> 31102 Rendova St NE Cambridge (JR) .....	763-444-6665
<b>Eric D</b> PO Box 276 Isanti (JR) .....	763-446-6665
<b>MAISLER Henry L</b> PO Box 354 Grandy (PD) .....	255-2830
<b>MAIRENA-TENORIO Miguel A</b> (SR) .....	
<b>MAISCH Jeremy D</b> 6111 18th Ave N Champlin (SR) .....	612-421-2062
<b>MAISLER Henry L</b> PO Box 354 Grandy (PD) .....	
<b>MAISLER Eric</b> 21198 Red Cedar Court Cold Spring (JR) .....	597-4484
<b>MAJAVA Sirl K</b> Sherb (FR) .....	255-2795
<b>MAJED Am F</b> PO Box 1231 (SO) .....	420-8277
<b>MAJER Mark R</b> 11th St SE Milaca (SR) .....	983-6446
<b>MAJUS-MITCHELL Alice L</b> 701 4th St SW Little Falls (GR) .....	632-4539
<b>MAJESKI Thomas G</b> 523 N 10th Ave (GR) .....	
<b>MAJKA Katie J</b> Sherb (FR) .....	255-2881
<b>MAJKA Jeffrey</b> 6615 Highway 169 S Grand Rapids (SR) .....	218-327-2449
<b>MAJSTERSKI Megan D</b> 13107 Able St NE Blaine (GR) .....	763-755-7578
<b>MAKELA Lane M</b> PO Box 623 225 Hickory St E Lester Prairie (JR) .....	395-2390
<b>MAKENE Heladius M</b> 2025 Knapp Ave W2 St Paul (GR) .....	651-644-3559
<b>MAKPEAK Rachael D</b> 42764 Xonia Rd Rice (FR) .....	255-2370
<b>MAKI Anna M</b> Benton (JR) .....	
<b>Kristen N</b> 495 Park Meadows Dr #308 White Park (SO) .....	255-3807
<b>Lindsay M</b> Mitch (SR) .....	218-666-0124
<b>Stephanie A</b> PO Box 62 Cook (JR) .....	
<b>MAKONEN Kaleb G</b> 240 2nd St NE Apt 302 (FR) .....	
<b>MAKONYONGA Hilary J</b> 1240 15th St N Apt 12 (SO) .....	259-9806
<b>MALDONADO Cheyenne L</b> Steam (FR) .....	255-2425
<b>MALDONADO Rachael D</b> 809 Brookwood Lane Sartell (SO) .....	253-9098
<b>MALEVICH Tarrah C</b> 721 S 10th St Grand Centre (SO) .....	352-2772
<b>MALIK Riazwan (SO)</b> .....	
<b>Shelby A</b> (SR) .....	
<b>MALIKOWSKI Charles D</b> 5156 82nd Ave NE Sauk Rapids (FR) .....	255-2592
<b>MALINOWSKI Michelle N</b> Steam (FR) .....	255-2592
<b>MALINSKI Seth J</b> 3803 Michigan Ave SE Apt 13 Bldg 5 (SO) .....	230-2291
<b>MALLAK Grant H</b> 409 2nd St NE Little Falls (FR) .....	632-8534
<b>MALLARO BreAnn J</b> 502 Whiteside Ave Buhl (SO) .....	202-0810
<b>MALLICK MD K</b> 2nd Floor 7th Ave S (FR) .....	255-2566
<b>Stéphane D</b> 407 S Cedar St Steam (SR) .....	255-3416
<b>MALLON Cassandra A</b> Holes (FR) .....	255-2618
<b>MALOM Alissa A</b> Mitch (SO) .....	230-2237
<b>MALONE Ryan G</b> 1218 6th Ave S (SO) .....	255-3671
<b>MALONEY Molly T</b> Mitch (FR) .....	255-3671
<b>MALONEY Ryan G</b> 1815 15th Ave SE Apt 3 (SR) .....	202-0320
<b>MALZAHN Anna E</b> 20590 Victoria Dr NW Elk River (SO) .....	612-441-6722
<b>MAMMEN Jon K</b> 626 11th St S Apt 302 (SR) .....	259-0590
<b>MAMUJI Abdulalam J</b> 1101 Kate Ln 407 Sady Ave S Cottage Grove (SO) .....	
<b>MANCOSO Nicholas J</b> 398 3rd Ave S (JR) .....	251-2380
<b>MANDERSCHIED Brandon J</b> Holes (FR) .....	255-3363
<b>MANDLER Karl A</b> 1121 51st St SE Buffalo (SO) .....	763-682-0225
<b>MANE A Cristina M</b> 601 3rd Ave N Sauk Rapids (SR) .....	253-7327
<b>Susana A</b> 601 N 3rd Ave Sauk Rapids (SR) .....	255-9400
<b>MANER Brienne N</b> 28 3rd Ave NE Apt 209 (SR) .....	255-9400
<b>MANGAS Joshua J</b> 380 Park Meadows Dr Apt 302 Waite Park (JR) .....	202-7816
<b>Zachary K</b> 10922 Bollen Ave NW Monticello (FR) .....	763-878-2769
<b>MANGER Adam L</b> Shoe (FR) .....	255-4644
<b>MANGINE Kyle L</b> 1000 5th St Terrace White Bear Lake (SR) .....	651-429-4642
<b>MANION Brian P</b> 606 26th St S Upper (SO) .....	203-9042
<b>Steven M</b> PO Box 402 Becker (FR) .....	
<b>MANKE DeAnn E</b> Mitch (FR) .....	255-3679
<b>MANLE Christine M</b> 703 6th Ave S (JR) .....	259-6852
<b>Kristine J</b> 380 Park Meadows Dr Apt 304 Waite Park (SR) .....	656-5359
<b>Marianne B</b> Case (JR) .....	255-3316
<b>Sarah M</b> 6825 12nd Ave NE Spicer (JR) .....	255-3316
<b>MANN Angela M</b> 3540 Johnson Rd Apt 205 (FR) .....	612-870-9778
<b>Barbara L</b> 2620 18th St SW Backus (GS) .....	218-587-3199
<b>Charles B</b> 6623 Cimlon Ave S Richfield (SR) .....	612-861-7393
<b>Chrystal L</b> Shoe (FR) .....	255-4621
<b>David D</b> 1500 Sherburne Dr Apt 213 (GR) .....	218-764-3535
<b>Elliot D</b> Mitch (FR) .....	255-2516
<b>MANSAPRA Lamin (SR)</b> .....	
<b>MANSUR Andrew W</b> SCSU WW Holes Hall 525 (FR) .....	230-3505
<b>MANTHE Angela M</b> 19984 See Gull Rd Brainerd (PD) .....	218-828-1017
<b>Eric M</b> 316 8th Ave S (JR) .....	255-3711
<b>MANTHA-BRANMAN Julie L</b> 48 5th Ave S Sauk Rapids (JR) .....	240-1471
<b>MANTHIE Heather M</b> 6232 68th St NW Maple Lake (SO) .....	963-5546
<b>MANUEL Erin M</b> 1809 SE 8th Ave Willmar (FR) .....	231-1097
<b>PO Box 395</b> 504 Oak Ave S Maple Lake (JR) .....	963-3744
<b>Kristen A</b> 1809 8th Ave SE Willmar (JR) .....	
<b>Orin M</b> 601 Oak Ave N Maple Lake (JR) .....	963-3744
<b>Ryan M</b> PO Box 395 504 Oak Ave S Maple Lake (SO) .....	963-3744
<b>MAPEL Michelle M</b> 17935 237th Ave Big Lake (SP) .....	763-263-6022
<b>MARBLE Sarah E</b> 211 2nd St S Dassel (SO) .....	275-2043
<b>MARCEL ADRIAN</b> 1507 S 413 Hill Case Hall (SO) .....	
<b>MARAVELAS Stephanie E</b> SCSU 332 Hill Hall (SO) .....	255-4534
<b>MARCEL Yorgun K</b> SCSU Benton Hall 700a (GR) .....	255-3576
<b>MARCEL KATHA Y</b> P Steam (JR) .....	255-2467
<b>MARCH Jason B</b> 1500 Sherburne Dr Apt 301 (SR) .....	240-6388
<b>MARCHIAFAVA Deniece M</b> 62121 Jenner St NW Cook Rapids (SR) .....	
<b>MARCO Susan K</b> 1092 CSAH 24 Cassel (GR) .....	
<b>MARCOTTE Jacob W</b> 150 7th Ave Apt 402 Granite Falls (JR) .....	564-3653
<b>MARCUS Eric R</b> Benton (SR) .....	255-2451
<b>Marcus J</b> 1504 17th Ave N (SO) .....	240-5797
<b>MARECK Carol L</b> 1276 11th Ave N (SR) .....	251-3956
<b>Rhonda L</b> 355 Countryside Ln #5 Albany (SR) .....	255-7042
<b>Robin N</b> 1111 7th Ave S Apt 303 (JR) .....	255-7042
<b>MARIN Sashu C</b> Holes (FR) .....	255-2359
<b>MARINIQUE Grace W</b> 1537 18th Ave E Hibbing (FR) .....	255-2359
<b>MARITESH Carol L</b> 245 23rd Ave N (GR) .....	252-9664
<b>Jacob A</b> 331 28th Ave N (SO) .....	253-7515
<b>MARKER Dustin P</b> 1101 Kate Ln 407 Sady Ave S Cottage Grove (FR) .....	203-7833
<b>Jennifer L</b> SCSU Shoemaker Hall (FR) .....	
<b>MARKES Brian J</b> 12602 Edinborough Cir Apple Valley (SP) .....	952-322-4220
<b>MARKETON Bryon S</b> Case (FR) .....	255-4461
<b>MARKFORT Jordan D</b> 25 Skyview Dr Sauk Rapids (FR) .....	252-0209
<b>Patrick L</b> 25 Skyview Dr Sauk Rapids (SO) .....	252-0209
<b>MARKGRAF Jody P</b> PO Box 641 Kimball (JR) .....	398-6413
<b>MARKLING Cory J</b> 2159 116th St NE Monticello (SO) .....	612-295-4424
<b>MARKO McKenzie E</b> 2812 County Blvd Red Wing (FR) .....	651-923-4904
<b>MARKOWITZ Colin J</b> 994 Goodrich Ave St Paul (FR) .....	
<b>MARKQUART Scott M</b> 1318 13th St Cir Apt 303 Sauk Rapids (SR) .....	240-0853
<b>MARKS James P</b> 714 8th St S (SR) .....	203-1382
<b>Karl J</b> 626 2nd St SE (SR) .....	230-0569
<b>Jan R</b> Shree (FR) .....	255-4351
<b>Lee K</b> 8568 Paradise Beach Rd SE Brainerd (JR) .....	255-2456
<b>MARQUSSON Joseph M</b> Mitch (FR) .....	255-2456
<b>MARKWARD Amber M</b> Going Psoo Herd Fall 2001 8193 150th St Kimball (SP) .....	398-2585
<b>Kimberly C</b> 155 Morningridge Rd (SR) .....	
<b>Sharon M</b> 155 Morningridge Rd (SR) .....	
<b>MARLATT David K</b> 315 4th Ave S Apt 103 (SR) .....	420-7800
<b>MARRAS James W</b> 6144 NE River Rd Sauk Rapids (JR) .....	
<b>Malissa A</b> Justin J 2300 Burnham Lake (SR) .....	255-3312
<b>MARONEY Kathleen S</b> 1413 11th Ave S (SO) .....	259-9366
<b>MAROO Ryan P</b> Case (FR) .....	255-4481
<b>MAROUSHER Kristin L</b> 378 3rd Ave S Apt 102 (FR) .....	202-0308
<b>RYAN B</b> SHADT Jeffrey A PO Box 1444 Monticello (JR) .....	255-3312
<b>Shelia K</b> 505 S Central Ave Milaca (GR) .....	983-3400
<b>MARQUETTE Amber J</b> Steam (FR) .....	255-3526
<b>Bridget A</b> 6510 NW 5th St Maple Lake (SR) .....	963-5580
<b>Luella A</b> 913 8th Ave S (SR) .....	240-9784
<b>MARQUEE Stacie M</b> 6396 River Ridge Lane Monticello (SR) .....	612-295-5732
<b>MARQUEE Stacie M</b> 8525 Comstock Lane Maple Grove (SR) .....	259-4212
<b>MARQUET Sean R</b> 606 Ardour Court (SP) .....	259-4212
<b>MARRIOTT Clement</b> 3420 W St German Apt 311 (SO) .....	255-5301
<b>MARSHALL Jeffrey J</b> 417 9th Ave N (FR) .....	420-7851
<b>Jennifer L</b> Benton (SO) .....	255-2378
<b>Robert D</b> 1000 5th St Terrace White Bear Lake (SR) .....	240-1119
<b>Ryan A</b> 819 13th St S Apt 302 (JR) .....	656-0204
<b>MARSOLIAS Christine A</b> Hill (JR) .....	255-4542
<b>MARSON Jenna A</b> 600 Shaw Ave W Elmwood (JR) .....	715-639-5871
<b>MARTEL Jennifer L</b> SCSU Sherburne Hall 3rd Flr (SO) .....	
<b>John E</b> 9204 80th St NE Spicer (FR) .....	612-379-6574
<b>Ketty L</b> 2611 Goodness Way Apt 205 (JR) .....	654-8168
<b>MARTHALER Andrea J</b> 1400 5th St Terrace White Bear Lake (SR) .....	859-4516
<b>Eric A</b> 35058 County Rd 29 Melrose (FR) .....	987-3206
<b>Jodi L</b> 625 Eastview Dr Sauk Centre (FR) .....	352-6478
<b>Megan L</b> 8126 Echo Lane Farmington (SO) .....	651-460-2642
<b>Nicole M</b> 10290 Highway Rd S St Stephen (FR) .....	259-4526
<b>Scott M</b> PO Box 1173 1241 120th St NE Monticello (SO) .....	612-295-3337
<b>MARTIE Sarah L</b> PO Box 394 Maple Lake (FR) .....	963-4705
<b>MARTIG Jared D</b> Steam (JR) .....	255-3398
<b>Michael Anthony</b> Sherb (FR) .....	255-2874
<b>Callie L</b> 827 12 10th Ave N (SR) .....	203-1583
<b>Carrie M</b> Holes (FR) .....	255-2573
<b>Christopher T</b> 14635 Raspberry Dr Rogers (SR) .....	612-428-3765
<b>Craig J</b> 1427 Peterson (SO) .....	
<b>Jeffrey W</b> 12640 Hummingbird St NW Cook Rapids (SR) .....	612-757-7762
<b>John V</b> 17478 35th St Onamia (FR) .....	
<b>Kelly A</b> 1560 E St German Apt 186 (SR) .....	654-6986
<b>Lynn R</b> 826 NE 154th Ave Ham Lake (JR) .....	612-434-0745
<b>Mark A</b> 1510 E St German Apt 45 (GR) .....	251-4320
<b>Matthew C</b> Holes (FR) .....	255-2665
<b>Michael A</b> 629 Golfview Lane Apt 3 (SR) .....	492-8400
<b>Rachael J</b> Sherb (FR) .....	255-2874
<b>Richard A</b> 1120 9th Ave S Apt 204 (SR) .....	252-0626
<b>Ronald J</b> 1225 14th St N Apt 307 (JR) .....	230-3031
<b>Sheila A</b> 1418 11th St SE (FR) .....	253-1795
<b>Timothy D</b> 380 Park Meadows Dr Apt 105 Waite Park (SR) .....	654-9203
<b>MARTIN-YOUK LAURE</b> 4601 289th Ave NW Isanti (PD) .....	612-444-6886
<b>MARTINEZ Daniel E</b> 265 Englewood Rd Clearwater (JR) .....	558-2012
<b>Eric J</b> 1427 Peterson (SO) .....	
<b>Zoe A</b> 505 12th St SE (SR) .....	203-1962
<b>MARTINS Stowe A</b> 324 14th St S Apt 304b (SR) .....	253-5995
<b>Susan L</b> 103 Chinoak Ave SW Avon (FR) .....	356-7845
<b>MARUSKA Stephanie E</b> 15795 321st Ave Princeton (SR) .....	612-662-2753
<b>Lacey K</b> Mitch (FR) .....	255-2698
<b>MARTS Jennifer R</b> Benton (SO) .....	255-3435
<b>Mark W</b> Kent T Holes (FR) .....	255-3395
<b>MARVALD Mary J</b> 12269 133rd St Milaca (FR) .....	

**MASLEY Paula A** 801 3rd Ave N Sartell (SR) 203-1478  
**MASLEY Amber M** Shoe (SO) 255-3736  
**MATACHIK Peter N** 6507 N 20th St (JR) .....  
**MATERU Arnold N**  
 2844 W St Germain St Apt 308 (SR) 654-8204  
**MATHESON Dale J**  
 2245 Colby Rd S Milaca (SR) 294-5789  
**MATHEWS Jennifer K**  
 1521 7th St S Apt 202h Waite Park (SR) 240-1350  
**Nicholl L** 3200 16th St N Apt 324 (FR) 229-0398  
**Shannon E**  
 20150 Clair Ave Hastings (GS) 651-437-8286  
**MATHIASSEN Dawn M** 931 Julie Dr (GS) 656-9537  
**MATHIES Rebecca L**  
 67551 Mn Hwy 55 Watkins (SP) 764-5595  
**MATHIOWETZ Kurtis P**  
 3555 190th St W Springfield (FR) .....  
**Ryan A**  
 2600 Ridge Lane Mounds View (JR) 763-788-9291  
**MATHIS Angela R**  
 6712 Village Court Andover (SO) 612-421-2443  
**MATHISON Amanda L** 1001 7th Ave S (JR) 203-8173  
**Monica C** 314th Ave NE Apt 211 (SO) 253-8476  
**Nicole J** 407 E Forst Ave Mora (JR) .....  
**MATHE Leah A**  
 20150 Clair Ave Cold Springs (FR) 685-8703  
**MATONICH Daniel J** 26 NW 19th St Chisholm (SR) .....  
**MATROUS Deni L** 1445 3rd St SE #101a (FR) .....  
**MATROS Nicole L** 1609 7th St SE Apt 306 (JR) 654-1423  
**Timothy D**  
 2125 County Rd 2 Fort Ripley (JR) 218-855-0746  
**MATSCHNER Nicholas J** 803 3th St N Virginia (SO) .....  
**MATSUMOTO Kotoaro** Benton (SR) 255-3304  
**MATSUNAGA Mitsuhiro** (SR) .....  
**MATTANDA Alan B** 240 2nd St NE Apt 302 (SR) 229-0774  
**MATTAR Cherily L**  
 22446 8th Ave Clearwater (SR) 240-2339  
**Claude-Pavel** 22446 8th Ave Clearwater (SR) 240-2339  
**David M**  
 10152 Crocus St NW Coon Rapids (JR) 612-754-1421  
**Chris R** 3745 S 43rd New Ulm (SO) 507-359-7227  
**MATTESS Jessica L** Hill (FR) 255-4589  
**MATTHEES Bridgette L**  
 16896 Co Rd 45 S Haven (SO) 236-5602  
**MATTHEWS Lorna Q** 712 9th Ave S (SO) 420-4081  
**Melissa M**  
 15295 N 41st Ave Plymouth (JR) 612-559-2092  
**Molly L** 3670 Small Dr Sartell (FR) 252-8901  
**Nathan T** 337 7th Ave S (SO) 420-7607  
**Scott D** 327 7th Ave S Apt 202 (JR) 251-5429  
**MATTHEWS Matthew D** Shoe (FR) 255-4353  
**MATTICK Kristin M** 1327 9th Ave N (GR) 230-1116  
**Thor M** 1327 9th Ave N (GS) 230-1116  
**MATTILA Barbara G**  
 RR 3 PO Box 230C, 1 Oakas (GS) 859-5970  
**Chris J** 5375 St Hwy 45 Rockford (JR) .....  
**Christopher L** 311 Twenty Fourth Ave N (SO) .....  
**MATTIMIRO Daniel T**  
 114 25th St W Hastings (GR) 651-437-7353  
**MATTISON Eric E** Steam (FR) 255-3514  
**MATTIOLI Nicholas R**  
 7647 Mariner Pt Maple Grove (SO) .....  
**MATTOCKS Cameron J** 25082 58th Ave (SR) 253-2037  
**MATTREIN Eric J** 1825 15th Ave SE Apt 304 (SR) 654-6239  
**MATTHEW Elizabeth A**  
 1120 9th Ave S Apt 306 (SR) 240-6928  
**Kyle T** 770 14th St S Apt 13 (GR) 259-7608  
**MATYAK Iryna O** Milch (SP) 255-3044  
**MAUCH Gretchen M** 410 14th St S Apt 303 (JR) 203-7582  
**MAUCH Alycia K**  
 143rd Ave N Waite Park (GR) 230-1161  
**Brenda S** 333 Maple Drive Foley (SP) 968-7708  
**Gretchen M** 31051 Johnsons Trivays  
 Grand Rapids (SO) 218-245-3465  
**Matthew M** 417 1st St Buffalo (FR) 612-682-2112  
**Jeffrey W** Mitch (FR) 255-2402  
**Melissa L** 2030 7th Ave N Sauk Rapids (SO) 255-9764  
**Paul J** 32360 Waite St NE Cambridge (JR) .....  
**MAURICE Sarah A**  
 1000 2nd St S Apt 17 Cold Spring (SR) 685-8134  
**MAUS Adam D** 312 6th St N Montevideo (SO) 269-0806  
**LeRoy A** 25 S 8th Ave (GS) 251-1840  
**Matthew W** E 6th St N Melrose (SP) 256-3461  
**MAUSOLF Sara E**  
 1212 Washington Memorial Dr Apt 210 (JR) 229-7164  
**MAVENCAMP Gregory W**  
 6520 75th St NW Maple Lake (SO) 963-5967  
**MAVHENKA Grace Z** Emerald Hill 28 Dublin Rd  
 Zurich (SR) 263-043-0485  
**MAXEY Jodi A** Oak Ridge Dr St Michael (PD) .....  
**May Brandon J** SCSU Hill Case Hall (FR) .....  
**David** 1455 3rd St SE Apt 306c (SR) 251-6632  
**Jacob J** 476 Shady Ridge Rd Hutchinson (SR) 234-6013  
**Matthew R** 1270 Rolling Ridge Rd Becker (SO) .....  
**MAYER Brenda A** 1502 S 11th Ave (SC) 253-0317  
**Collin G** 51 Woodhill Rd (SO) .....  
**Elizabeth A**  
 16542 Eaglewood Rd Clearwater (GR) 558-2034  
**Jeffrey A** Holes L (SR) 255-2405  
**Joseph C** Steam (FR) 255-3464  
**Shelly I** (SR) .....  
**MAYERS Matthew R** 26673 County Rd 139 (SO) 363-4744  
**Matthew R** 151 Meadowlark Lane Melrose (SR) 256-3792  
**MAYNARD Laura C** 724 7th Ave S Apt 303 (JR) 253-6403  
**MAZANEC Michelle K**  
 2219 Lincoln St Elaine (GS) 763-862-9157  
**MAZURK Sarah L**  
 7155 138th St W Apple Valley (FR) .....  
**MBAIRE David K** (SO) .....  
**MBURU Evans M**  
 2140 E St Germain St Apt 302 (FR) 230-0468  
**MBWILLIAMS Anthony**  
 11364 Evans Trail Apt 104 Boltsville (JR) 301-937-2555  
**MCADAMS Bradley D**  
 716 Walnut St Monticello (FR) 507-635-5904  
**David J** 4575 2nd St Rockford (JR) .....  
**MCCALLISTER Catherine M**  
 PO Box 721 (SR) 651-303-1153  
**Jonathan L**  
 1540 Highway 23 E Apt 202C (SR) 255-0454

**MCALPINE Rachel J**  
 1650 5th St E Elk River (FR) 612-428-4576  
**MCAYVO Sean K** 560 Park Meadows Dr  
 Apt 301 Waite Park (JR) 253-7872  
**MCBRIDE Bridget L**  
 12245 Co Rd 3 Clear Lake (FR) 743-2432  
**Constance P** 2245 County Rd 3 Clear Lake (SO) 743-2432  
**MCCBROOK Pamela A** 1432 3rd St N Apt 1 (SR) .....  
**MCCABE Amanda A** Sherb (SP) 255-3684  
**Kaya M** 1445 SE 3rd St Apt 107a (GR) 202-1195  
**Diana M** Holes (FR) 255-3042  
**MCCALL Daniel P** (FR) .....  
**Serra M** 1 Carmel Lane Burnsville (JR) 612-892-6488  
**MCCALLA Christian J**  
 14 Willow Dr Annandale (GR) 274-3140  
**MCCALLUM Joseph M**  
 1700 1st St S (FR) .....  
**Shanna L** 724 N 32nd Ave (FR) 396-3764  
**Ryan J** 1362 Upton Ave S Burnsville (JR) .....  
**MCCALLPIN Amanda A**  
 PO Box 812 205 Oak N Annandale (JR) 274-8675  
**MCCANN Dennis J** 1516 9th Ave S #304 (SO) 453-5333  
**Shanna L** 724 N 32nd Ave (FR) 654-4500  
**MCCARRNEY Chad J**  
 PO Box 815 Richmond (SR) 597-4387  
**MCCARTHY Erin M** Sherb (FR) 255-3292  
**Therly C** SCSU A012 Shoemaker Hall (JR) 255-4309  
**Shanna L** 724 N 32nd Ave (FR) 492-4156  
**MCCARVILLE James W**  
 SCSU 0315 Holes Hall (FR) 255-2498  
**MCCLEERY Marcus T**  
 3920 187th Ave NE New London (PD) 354-3062  
**MCCLEINTOCK Aaron M**  
 927 3rd Ave N Sauk Rapids (JR) 252-1784  
**Trista M** 927 N 3rd Ave Sauk Rapids (SO) .....  
**MCCLOUD Shaun T** Sherb (SR) 255-3355  
**MCCLOUD Daniel A** Sherb (SR) 255-4663  
**Lisa A** 27 SE 14th Ave (SR) .....  
**MCCONNELL Kathleen B**  
 1619 Michigan Ave SE Apt 208 (SO) 229-3874  
**Maren R** SCSU 5016 Benton Hall (JR) 255-3353  
**Shanna L** 724 N 32nd Ave (FR) 291-2459  
**MCCOO Anthony S** PO Box 124 Coonada (SO) .....  
**MCCORMACK Brian R** Sherb (FR) 255-2892  
**Mindy M**  
 800 Michigan Ave SE Apt 7 Building 5 (SO) 230-9392  
**MCCORMICK Amy M**  
 379 Countryside Lane #11 Albany (FR) 845-4390  
**MCCOY Amanda M**  
 410 Jefferson St Sheboygan Falls (JR) 920-467-2855  
**Katie L** Holes (SO) 255-4448  
**Kevin R** 516 E 11th St S (JR) 253-8785  
**Stevan R** Rr 2 Box 30 Long Prairie (JR) .....  
**Trace C** 1516 Dunmore Cir Clearwater (SR) .....  
**MCCRAY Brandie M**  
 RR 3 St Germain St Apt 207 (SR) 202-7950  
**MCCROSSAN David R**  
 11420 Valley Dr Rogers (JR) 612-428-6742  
**MCCULLOUGH Shayna N**  
 5001 Cedar Scenic Rd Baxter (FR) 218-825-9235  
**MCCURRY Christopher J**  
 410 2nd St SE Apt 302 (SR) 251-6521  
**MCCUTCHEON Marie J**  
 1605 7th St SE Apt 205 (JR) 230-1074  
**MCDANIEL Thomas D**  
 1605 7th St SE Apt 205 (JR) 230-1074  
**MCDONALD Romanus A** Case (FR) 612-443-2538  
**MCDONALD Angelique M**  
 127 4th Ave SE (SO) 654-8152  
**Maggie F** 108 3rd Ave NE Apt 203 (JR) 230-3667  
**Rebecca R** 204 1st St NE Hill Hall (JR) 255-3430  
**William P** 1812 16th St Southeast Apt 10 (SO) .....  
**MCDONOUGH Justin R** Steam (FR) 255-3548  
**MCDONUGALD Christie L**  
 1500 E St Germain St Apt 20 (SO) 253-7685  
**MCDONOUGH Sara J** 4224 Edgewood  
 2404 Oakland Ave Duluth (SO) 218-730-2221  
**MCDOWELL Jennifer H** 721 6th Ave S (SR) 229-0116  
**MCELMURY Thomas J** 422 4th Ave S Apt 304 (SR) 229-0521  
**MCELMURY Angie B**  
 403 2nd St SE Falls (SR) 632-1621  
**MC FARLAND Nicholas D**  
 5150 Quantico Lane N Plymouth (SO) 612-476-2183  
**MCGANNON Molly E**  
 1000 2nd St S Apt 17 Cold Spring (SR) 685-8134  
**MCGARTHWAITE Jon E**  
 564 7th St Granite Falls (SR) 564-3577  
**MCGARVEY Joseph A**  
 7710 Boschert St Lacrosse (SR) 608-788-3735  
**MCGHEE Ryan J** Jenny A (SR) 612-753-1513  
**Sherri A** 15494 300th St Avon (SO) 746-8192  
**MCGINLEY Erin E** 9035 9th Ave (FR) 230-9108  
**MCGINLEY-BORGER Ryan M**  
 802 9th St (JR) 230-9108  
**MCGINN Emily J**  
 314 Edgewood Ave Stillwater (JR) 651-430-1698  
**MCGINNESS Shawn P** 5970 NW 143rd Lane Ramsey (JR) .....  
**MCGORRY Matthew T**  
 1500 2nd St S Apt 17 Cold Spring (SR) 203-7705  
**MCGOWAN Jeremy M**  
 1520 E St Germain St Apt 72 (SR) 253-8292  
**MCGRATH Kelly M**  
 1500 2nd St S Apt 17 Cold Spring (SR) 763-780-8757  
**MCGRAW Chad E**  
 1823 15th Ave SE #204 (JR) 202-1482  
**MCGREGOR Thomas K**  
 1700 Michigan Ave SE Maple Lake (PD) 963-6172  
**MCGREGW Andrea M** 1528 Garfield Court (JR) 240-6994  
**Chris M** 20293 Co Rd 45 Clearwater (SR) .....  
**MCGROARTY Catherine T** Shoe (FR) 255-4383  
**MCGROREY Lisa M**  
 1191 39th Ave SE Becker (SR) 763-261-2905  
**Meghan R** Sherb (FR) 255-2279  
**Michael J**  
 16417 Hilltop Terrace Minnetonka (FR) 612-934-9159  
**MCHONE Alisha A** Shoe (FR) 763-559-6979  
**MCLILION Colin M**  
 3730 Windtree Dr Eagan (JR) 612-683-9227

**MCMINTYRE Pierce A** Shoe (FR) 255-4610  
**Vicky J** 2808 21st Ave S (GS) 656-0505  
**MCKAY Angela M** 1518 9th Ave S Apt 107 (FR) 654-1755  
**Chad M**  
 1212 Washington Memorial Dr Apt 138 (SR) 259-7166  
**Nichole M** 1510 9th Ave S Apt 303 (SO) 259-7983  
**MCKEE Jeremiah**  
 1212 Washington Memorial Dr Apt 138 (SR) 259-7166  
**MCKENZIE Aaron M**  
 2400 Eagle Ridge Trail Stillwater (SO) 651-430-3596  
**Drew R** 813 Kilian Boulevard SE (SO) 203-7563  
**Jarmin L** 8320 136th St N Hugo (SR) 651-439-0556  
**Scott M** 812 Stone Hill Hall (FR) 255-3094  
**Kristian P** 2118 7th Ave S (JR) 230-2118  
**Patricia J** Jensen (SR) 255-3586  
**Scott C** 1021 N 21st Ave (SO) 252-8719  
**Tim** 205 24th St NE Bemidji (GR) 218-444-6307  
**MCKEON Darrin P**  
 16434 Jasmine Ct Cold Spring (GR) 685-4399  
**MCKIBBIN Ashley A** Steam (FR) 255-2582  
**MCKINLEY Alec T**  
 8558 Zachman Circle Eden Prairie (SR) 952-996-0577  
**Kristina L** 8th Ave S (SR) 259-8852  
**MCKINNEY Willie E** 1500 Douglas Dr N  
 Apt 305 Golden Valley (SP) 763-542-8304  
**MCKINNEY Danya M** (SP) .....  
**Michael M** Debra M 615 Lakewood Dr Hutchinson (SR) .....  
**MCKNIGHT Joseph S** (SP) .....  
**MCLACHLAN Scott A**  
 215 Barracuda Ave Avon (GS) 356-9466  
**MCLAIN Michael S**  
 1011 Francis Chaska (SR) 612-448-6110  
**MCLAIRD Ashlee A** 390 Park Meadows Dr  
 Apt 305 Waite Park (SR) 259-8794  
**Lucas L** 390 Park Meadows Dr Apt 305  
 Waite Park (SR) 259-8794  
**MCLAUGHLIN Kathleen L**  
 SCSU 202b Benton Hall (SR) 255-3435  
**Megan D** Sherb (FR) 255-2605  
**Rebecca A**  
 RR 1 NE 15th Ave Aberdeen (JR) 605-225-3190  
**MCKEAN Luke T** 28782 GSAM 4 Dassel (SO) .....  
**Melissa M**  
 4474 Hillvale Ave N Oakdale (PS) 651-777-2106  
**MCLELLAN Joseph R**  
 1610 Elm Rd Maple Grove (SO) 763-557-0326  
**Pamela R**  
 310 Alex Moore St Sauk Centre (SO) 352-3642  
**MCLEOD Fiona C**  
 1700 Michigan Ave SE Apt 205 (SR) 203-1437  
**MCMILLAN Caren T** SCSU 235 Casa Hall (FR) 255-4453  
**MCMAHAN Patrick K**  
 5747 Fisher St White Bear Lake (SO) 651-426-8772  
**MCMAHON Angela M**  
 3725 Doolittle Stevens Park (SR) 715-344-2669  
**Eric B**  
 2523 Bridle Creek Trail Chanhassen (FR) 612-556-0123  
**Kevin G** 23692 60th Ave S (FR) 255-3188  
**Molly E** 1621 7th St S Apt 202 Waite Park (SO) 240-6964  
**MCCOY Robert S** Sherb (SO) 255-2834  
**Ryan J** Sherb (FR) 255-2412  
**MCMANIR Megan E**  
 12426 Fruit Farm Rd St Joseph (GR) 363-0899  
**MCMNAMARA Erin M**  
 1015 Meadowlark Lane Macomb (JR) 810-263-5634  
**James R** SCSU 904 Sherburne Hall (FR) 255-3545  
**John M**  
 Room # 101B Campus Ridge 1120 9th Ave S Hastings (FR) .....  
**Richard Shaw**  
 1700 2nd St S Apt 203 (JR) 255-4371  
**Timothy S** 255 1st St S (SO) 255-4303  
**MCKEAN Anthony L** 1030 N 8th Ave Sauk Rapids (SO) .....  
**Corey G** Mitch (FR) 255-3881  
**MCKNEIL Megan L** 968 Hamlet Dr N Avon (FR) 356-9187  
**MCKNEIR Andrew D**  
 1000 2nd St S Apt 17 Cold Spring (SR) 715-425-8587  
**MCKNERNEY Jessica A**  
 1111 7th Ave S Apt 207 (SR) 251-4827  
**MCNEW Jeanette L**  
 1059 Meadowbrook Ln NE Sauk Rapids (PD) 252-3440  
**MCPHERSON Andrew J** P O Box 504  
 260 Crescent St W Big Lake (FR) 763-263-6295  
**MCCOULLAN Darcy A**  
 1226 9th Ave S Apt 101 (FR) 229-4040  
**MCCRAE Robert C** P O Box 383 (FR) 229-7634  
**MCCRAE Lynnette M**  
 121 1st St Long Prairie (GR) 732-6743  
**Megan D** Shoe (SO) 255-2626  
**MCREATH Ryan J** Steam (FR) 255-3632  
**MCSORLEY Ryan J** Steam (FR) 255-3632  
**MCSORLEY Todd C** Sherb (SO) 255-2659  
**MCWATT Lynn E**  
 606 Portland Ave St Paul (GR) 651-767-0312  
**MCWHORTER Tiffany A** 607 6th Ave S Apt 102 (SR) .....  
**Kyle M** LANS (SR) 255-4310  
**Shanise M** 825 14th St S Apt 103 (SO) 651-274-3936  
**MD YUSOF Ida B** Steam (SR) 255-2489  
**MEAD Amy B** Steam (FR) 255-2423  
**Yarman M** Steam (FR) 255-3360  
**Eric J** 344 Riverview Ave S Sartell (FR) .....  
**Jennifer R** Benton (JR) 529-6613  
**Jessica L** 1st R Box 50 Morris (SO) 589-6109  
**Todd D** 1250 15th St N Apt 25 (JR) 255-7668  
**MEAD Jordan** (SR) 255-4641  
**MEADOWS Charles D** 22200 Marie Ave Rogers (PD) .....  
**MEANS Matthew R** Shoe (FR) 255-4048  
**MECHLENKE Danielle R**  
 1700 Michigan Ave SE Apt 106 (SR) 253-1534  
**MECKELBURG Ryan J**  
 17034 Oakcrest Dr Big Lake (JR) 612-263-2687  
**MEDECK Gregory T** 1955 Shoestring Loop Rice (SR) .....  
**MEDLUS Carl L**  
 1101 Woodcrest Dr Fargo (SR) 701-293-9431  
**MEDLO Tobias J** Shoe (SP) 255-4329  
**MEDLER Michelle N** Hill (SO) 255-4546  
**MEMKEN Amanda C** Holes (FR) 255-4546  
**Anthony P** 322 2nd Ave N Lake (SR) 252-7004  
**Jason A** 4651 15th Ave SE (FR) 251-4666  
**Joseph A** 1607 Devon Dr (FR) 251-6546  
**Michael B**  
 1105 Flamingwood Dr NE Sauk Rapids (JR) 253-3326



MEESTER Melissa L SCSU 434 Hill Hall (SR) .....  
 MEHDI Hasan A (SO) .....  
 MEHR Angela L 110 4th Ave S Apt #303 (JR) ..... 492-8508  
 Keith R 130 Scott St Burnsville (JR) .....  
 Thomas B 381 2nd Ave S Apt 1 (SR) ..... 229-9903  
 MEHTALA Lisa N  
 9730 37th Place N Apt 106 Plymouth (SR) ..... 763-513-3394  
 MEIER Dustin M Mich (SO) ..... 255-2457  
 1831 15th Ave SE Apt 5 (SO) .....  
 Joshua M  
 5126 Washington Court Prior Lake (SR) ..... 952-440-4602  
 Kristina M  
 4355 Stone Ridge Rd #201 Sartell (SO) ..... 203-1317  
 MEIJER Ron D 23802 Gabeerdine Rd (SP) ..... 248-3872  
 MEINERT Chad B (SR) .....  
 MEINHOLZ Michelle L  
 1710 Michigan Ave SE Apt 8 (SO) ..... 230-0758  
 MEINZ Kathy M Mich (FR) ..... 255-2672  
 Ryan S Mich (FR) ..... 255-2672  
 MEISNER Phillip L  
 16597 Iredale Court Lakeville (SR) ..... 952-892-3982  
 MEISSENHEIMER Julia M  
 3224 22nd Ave NE Hall (SR) ..... 255-2682  
 MEISSNER Nancy M Steam (FR) ..... 259-5602  
 255-2415  
 Nathan J Holes Hall (SO) .....  
 MEIXELL Gregory G  
 506 50th Ave NE SCSU 204 Waite Park (JR) ..... 230-3395  
 255-2837  
 MEJIA Jairo B 410 4th Ave S Apt 204 (FR) ..... 251-2457  
 MEJIA Nelson  
 2435 Pillsbury Ave 302 Minneapolis (JR) ..... 612-813-1433  
 MELANDER Christopher  
 121 W Main St St Paul (JR) ..... 651-457-9142  
 Matthew D Sherb (FR) ..... 255-2832  
 MELBERG Edward J 4967 17th Ave NW Andover (SR) .....  
 MELBOURNE Ryan M  
 3224 22nd Ave NE Hall #21 (FR) ..... 255-2844  
 MELCHER Jessica A  
 13510 Sunset Trail N Plymouth (SR) ..... 763-591-9371  
 Linda M 37 N Rd Circle Pines (JR) ..... 651-780-5656  
 MELHAM Tracy L  
 1102 Ave C West Coon Rapids (FR) ..... 612-784-0254  
 MELHORN Christine T  
 13594 Hidden Creek Dr NW Andover (SO) .....  
 Melissa R SCSU Holes Hall (SO) .....  
 Joshua A 240 2nd St NE Apt 301 (SR) ..... 259-9610  
 MELINDA Jennifer  
 10100 Kahler Ave NE Monticello (JR) .....  
 Rachel L  
 10100 Kahler Ave NE Monticello (SP) ..... 763-285-3779  
 MELLUGREY Jeffrey L  
 2050 25th Ave NE (FR) ..... 255-9776  
 MELLUM Erica N SCSU 202a Benton Hall (JR) ..... 255-3435  
 MELQUIST Amber L 13434 Kerry Lane Eden Prairie (FR) .....  
 Stephanie A  
 2835 38th St 865 Prairie Ave S Cokato (SR) ..... 286-5610  
 MELSBY Kevin J  
 11956 Chisholm St Blaine (SO) ..... 656-0121  
 MELSNES Paul J Holes (FR) ..... 255-3519  
 MELTON Forrest A  
 1000 15th Ave Albany (JR) ..... 845-7418  
 Ronny B Steam (SO) ..... 255-3554  
 MENARD Garrett L Shoe (FR) ..... 255-2841  
 MENEND Kimberly A  
 10th St S Apt 12 (JR) ..... 230-4149  
 MENDEZ Day P  
 520 Winokaw Ave St Paul (FR) ..... 651-291-8525  
 Lucia R Hill (FR) ..... 255-4550  
 Roger F 912 6th Ave S (SR) ..... 259-5725  
 MENEN Royd A Mich (SR) ..... 255-2666  
 MENGELKOCZ Kamela A  
 1821 15th Ave SE Apt 311 (SO) ..... 229-1623  
 Patrick J SCSU Sherburne Hall (FR) ..... 240-9239  
 MENK Krista M 1217 4th Ave S Apt 203 (SO) ..... 260-5310  
 Melinda M 1505 Holes Hall (SO) ..... 255-3503  
 MENNEN Jerry D 415 15th Ave SE Apt 1 (SR) ..... 229-1350  
 MENSING Darryl A  
 5759 18th Ave Clear Lake (FR) ..... 743-4750  
 Tricia J Ave Clear Lake (FR) ..... 255-4346  
 MERTENS A 928 8th Ave SE (FR) ..... 654-8446  
 MENZEL Sara A  
 1401 Bluebell Blvd Buffalo (FR) ..... 612-682-5516  
 MENZIER Kari M Mich (FR) ..... 255-3763  
 MERCER Hannah S 534 Montrose Rd (FR) ..... 612-298-8351  
 MERTEN  
 C/O Harmonie Washington 1546 6th Ave S #64 (PD) .....  
 MERCIL Tamara B  
 1710 Michigan Ave SE Apt 7 (JR) ..... 656-9560  
 MERIDAN Sarah J 22298 County Rd 50 Avon (GS) ..... 202-0565  
 MERIDAN Corey R 202-0565  
 Della J 33462 County Rd 41 Albany (FD) ..... 845-4495  
 Jason C 29499 Co Rd 9 Avon (SO) ..... 597-3149  
 Jennifer I 29499 County Rd 9 Avon (SO) ..... 597-3149  
 MERKEL K 1564 13th Ave SW (SR) ..... 255-3275  
 MERKEL Jan M Mich (JR) ..... 255-3661  
 Stacia A R 1 Box 97 Fairfax (SR) ..... 507-369-9799  
 MERONYK Yuri P  
 105 7th St S 105 Waite Park (FR) ..... 230-2929  
 MERRILL Berit B Mich (FR) ..... 255-2803  
 Emily A Mich (SP) ..... 255-2692  
 Marena B  
 200 12th St S Minneapolis (GR) ..... 612-722-8607  
 MERRIMAN Nicole M Holes (FR) ..... 255-3232  
 Stacy L 218 19th Ave N (SR) .....  
 MERRITT Deniae M  
 1055 Gowan Ave SW Howard Lake (PD) .....  
 MERSINGER Hanna  
 7531 NE 105th Ave Foley (SO) .....  
 MERTEN Christopher M Steam (SO) ..... 255-3334  
 Melissa H 1564 13th Ave SE (FR) ..... 253-4801  
 Sara 1699 Hailor Way (SP) ..... 255-0312  
 MERTENS Karl 1420 15th Ave S Apt 104 (FR) ..... 253-9052  
 MERTHAN Jessica J  
 4812 Crown Lake Woodbury (SR) ..... 651-459-4399  
 MERTZ Emily R 617 5th Ave S Apt 4 (SR) ..... 253-8461  
 MERTZ Michael R  
 2750 Maplewood Circle Monticello (SR) ..... 763-295-2064  
 MESENBRING Erin L  
 SCSU 262 Holes Hall (FR) ..... 612-427-9475  
 MESKER Derrick M 500 11th St S Apt 302 (JR) .....  
 MESNA Elizabeth M  
 191 5th St NW Stearns Hall (FR) ..... 255-3413  
 MESSEY Betsy  
 422 4th Ave S Apt 301 (SR) ..... 251-6533  
 MESSER Jennifer A Hall (FR) ..... 255-4545  
 MESSERICH Christopher M  
 2928 Circle Ct NW Sauk Rapids (SO) .....  
 MESSLER Tiffani  
 31849 571st Ave Winthrop (SR) ..... 260-3058  
 MESSELER April M Holes (FR) ..... 255-3339  
 MESZKA Anna K  
 1165th Ave SE Princeton (JR) ..... 612-682-2732  
 METCAL Mark E 4401 Toledo Ave N Robbinsdale (JR) .....  
 Michael E 2517 Clearwater Fd Apt 202 (JR) ..... 202-2901  
 METCAL Jesse L 27042 290th St Albany (JR) ..... 548-3531  
 METKOWSKI Jessica A Steam (FR) ..... 255-3433  
 METTLING Angela M 12955 259th Ave Zimmerman (JR) .....  
 METZGER Jocelyn L 2845 Glendon Rd 18 Glenwood (SO) .....  
 METZGER Jason T 2255 Swan Ct Mendota Heights (SR) .....  
 METZLER Kaitlin J Shoe (FR) ..... 255-4304  
 MEUERS Kathryn N #103 7 Rivercrest Dr (SP) ..... 230-0743  
 MELBROCK Melissa A  
 120 9th Ave S Apt 205 (SO) ..... 229-2844  
 MEVISSSEN Dana L 2612 Carlson Dr Coon Rapids (FR) .....  
 MEWORTHER Brandon D Sherb (FR) ..... 255-2826  
 MEWS Jay A 1426 9th Ave SE (GR) .....  
 MEYER Aileen I  
 19598 335th Ave Green Isles (SO) ..... 507-326-3711  
 Amanda J 421 N 7th Ave Cold Spring (SO) ..... 685-4279  
 Amy J 33556 Stala Hwy 4 Melrose (SR) .....  
 Andrew J 619 5th Ave S Apt 203 (SR) ..... 229-7649  
 Andrew J 2100 1st Ave S Apt 202 (SR) ..... 255-3442  
 Carmen P 36856 County Rd 32 Belgrade (SO) ..... 260-6549  
 Christal L 10853 340th St Avon (SO) ..... 255-3642  
 Danielle M Sherb (FR) .....  
 Dean A 25135 State Highway 1 Belgrade (FR) ..... 654-1944  
 Elizabeth M 1419 8th Ave S Apt 202 (JR) ..... 654-1944  
 Elizabeth M 403 Brookwood Lane Sartell (SR) ..... 253-6679  
 Jacob E Holes (FR) ..... 255-2037  
 James R 803 Halliday Rd (FR) ..... 259-6106  
 Jacob L Shoe (FR) ..... 255-4608  
 Jill M  
 13 Lake Blvd NW #1 Buffalo (SO) ..... 763-682-5663  
 Jill M 11235 3rd St Becker (SR) .....  
 Joe P Apt 8 2323 N 17th Ave (SR) ..... 529-8557  
 Joseph F Sherb (FR) ..... 255-3400  
 Joseph S 29693 102nd Ave N St Joseph (GR) ..... 663-1100  
 Julie K 1714 Michigan Ave SE Apt 8 (SR) ..... 251-5261  
 Katherine E SCSU 509 Stearns Hall (SO) ..... 203-8793  
 Keith R 724 7th Ave S Apt 202 (SO) ..... 203-8793  
 Keith R 701 8th Ave S Apt 202 (SO) ..... 230-1571  
 Laura A 3612 Bloomington Ave S  
 Minneapolis (FR) ..... 612-729-5662  
 Laura L Holes (FR) ..... 255-2403  
 Lindsey R 716 128th Ave Blaine (FR) ..... 612-754-1498  
 Loretta J 1000 15th Ave S Apt 202 (SR) ..... 255-3442  
 Marian M 1703 Michigan Ave SE Apt 302 (SR) ..... 251-3511  
 Mary A 3710 W St Germain St Apt 234 (JR) ..... 251-5226  
 Matthew J 2040 N 14th St (JR) ..... 252-9600  
 Mindie J PO Box 114 Alexandria (SO) ..... 763-6055  
 Minda L 1520 Highway 23 E Apt 108 (SR) ..... 229-0974  
 Paige M 830 13th St S Apt 503 (JR) ..... 230-0974  
 Ryan M 724 7th St S Apt 201 (SR) ..... 251-5630  
 Sarah A Shoe (SO) ..... 255-4336  
 Stephanie F 617 5th Ave S Apt 201 (JR) ..... 656-9244  
 Susan T 5919 Rolling Ridge Rd (PS) ..... 253-0122  
 Susan T 1403 8th Ave N (SO) ..... 654-8257  
 Thomas A 508 2nd St Sauk Centre (PD) ..... 352-6023  
 Todd K 416 Riverside Dr SE (GR) ..... 251-9290  
 Vora  
 3325 County Rd 51 Apt 3 St Joseph (SR) ..... 363-8494  
 William T 511 54th Ave N Apt 1 (JR) .....  
 MEYERHART Aaron M SCSU Holes Hall (FR) .....  
 MEYERS Brian T #23 Cresthaven Dr S St Paul (JR) .....  
 Christina Y 29329 Lake Side Lane Lindstrom (SO) .....  
 Joseph H  
 110 18th St NW Apt 202 Sauk Rapids (JR) ..... 529-8248  
 MEZA Carlos Pobox 6222 (SR) .....  
 MEZAR Anthony M 200 5th Ave N Apt 104 (JR) ..... 240-2309  
 MEZZALANA Emory J  
 PO Box 98 Crosslake (FR) ..... 218-692-4064  
 MICHAEL Amanda E Sherb (FR) ..... 255-2779  
 MICHAEL Brian D 206 11th St N Sartell (FR) ..... 253-7295  
 Chris M 723 Riverside Dr SE (SO) ..... 251-3535  
 Michael M 118 N 1st St Sartell (SR) ..... 259-0299  
 MICHAUD Ryan J Shoe (JR) ..... 255-4317  
 Shelly A 1404 4th St N Sartell (FR) ..... 255-9416  
 MICHE Jordan D 845 Main St S Pine City (SP) ..... 629-6159  
 Michelle M Kelly (FR) ..... 255-3292  
 MICHEL FOLDER Lina Shoe (FR) ..... 255-3553  
 MICHELS Amanda E Sherb (FR) ..... 255-3478  
 Darin J Mich (SO) ..... 203-6082  
 Rand J 23554 Aspen Dr Rogers (GR) ..... 763-428-7781  
 Stephanie C 900 7th Ave S Apt 105a (SO) ..... 656-1322  
 MICHELSON Kristi A  
 1515 N Point St Oshkosh (JR) ..... 202-1052  
 Nicholas J 656 12 Ave NE Columbia Heights (JR) .....  
 Ryan A 1801 SW Hansen Dr Willmar (SR) .....  
 MICK Steven D  
 200 12th St SE Little Falls (SR) ..... 632-5239  
 MICKELSON Christina M  
 200 12th St SE Little Falls (SR) ..... 632-5239  
 Eric M 312 12th St Monomorie (JR) ..... 612-560-2362  
 Lora R 73 Cherry Ave Little Falls (GR) ..... 632-0526  
 MIDLOTHIE A 1207 Hillside Rd Sauk Rapids (PD) ..... 259-1640  
 MIDDENDORF Anthony D  
 30831 440th St Melrose (FR) ..... 256-7191  
 Fred G 124 N 4th Ave Melrose (SR) ..... 256-3232  
 MIEDMA Joshua J  
 2032 5th 14th Circle Falls (SP) ..... 632-3734  
 MIEDTKE Jennifer K  
 3700 W St Germain #304 (SP) ..... 654-0627  
 MILKE Brenda L  
 105 65th Ave N Apt 222 Brooklyn Park (PD) .....  
 Darcy R  
 33406 Shorewood Dr Box 233 Avon (FR) ..... 356-7818  
 Jason T 565 Lake Dr W Andanale (SR) ..... 274-3737  
 Meghan A 712 13th Ave S (JR) ..... 654-6742

MIELKE Thomas J  
 605 Maple Lane Moorhead (GR) ..... 218-296-4992  
 MIERB Betsy L 1502 7th Ave S (SP) ..... 256-1893  
 MIES Kevin J 674 8th St N Sauk Rapids (SR) ..... 255-5332  
 MIKES Joseph J 617 5th Ave S Apt 2 (SO) ..... 252-0777  
 Kallie L 1017 NE 4th Ave Willmar (FR) ..... 255-4638  
 MIKOLA Beth A Shoe (FR) ..... 249-3596  
 MIKLE Allison J  
 Kelsey A 347 Coltonwood Rd (FR) ..... 259-5461  
 MIKULICHY Jessica L Steam (FR) ..... 255-3425  
 MILAM Mary E 818 14th St N Sartell (JR) ..... 654-8828  
 MILBRATH Nicole M Mich (FR) ..... 255-2754  
 MILBRATH Kate E  
 1213 14th St NE Waseca (FR) ..... 507-835-8254  
 MILCHESKY Michael T  
 1615 7th St SE Apt #306 (SO) ..... 529-0946  
 Andrew L Sherb (FR) .....  
 MILLARD Elizabeth M 823 8th Ave S (JR) ..... 230-2168  
 MILLATTE Udeesh S 407 4th Ave S (SR) ..... 229-0719  
 MILLER Adam R Mich (FR) ..... 255-2424  
 Amy V 35402 Aztec Rd Motley (SO) .....  
 Andrew L Sherb (FR) ..... 255-3313  
 Angela M 1811 16th St SE Apt 15 (SO) ..... 255-1296  
 Anna M 815 Leroy St (SP) ..... 253-0080  
 Anne N  
 6422 Riverdale Dr NW Ramsey (JR) ..... 612-323-4166  
 Andrew R 1100 Division St Apt 112 (PD) .....  
 Autumn K Mich (SO) ..... 255-2788  
 Benjamin M  
 907 2nd Ave SE Sleepy Eye (SO) ..... 251-7581  
 Benjamin M 619 5th Ave S Apt 106 (SO) .....  
 Brian R J 255-2445  
 Brian R SCSU 23 Mitchell Hall (JR) .....  
 Bridget E  
 111 Edward St Combined Locks (FR) ..... 414-694-4187  
 Brooks J 202 Wilson Ave NE Apt 2 (SO) ..... 256-5551  
 Bryan A 295 14th Ave NE Apt 107 (FR) ..... 230-4223  
 Bryan A 113 W Grant St Winthrop (SO) ..... 507-647-5793  
 Chadwick W Case (SO) ..... 255-4510  
 Christopher M PO Box 362 St Joseph (JR) ..... 653-7406  
 Christian J 534 Montrose Rd (SO) ..... 612-298-6351  
 Cynria A  
 1109 7th St S Apt B118 Waite Park (SR) ..... 202-1307  
 Derek G Sherb (FR) ..... 255-2822  
 Derek P 726 (FR) ..... 255-4485  
 Derek P 255-2445  
 Elaine E 726 Tenth St SE Buffalo (SR) ..... 612-477-6721  
 Eric D 258 150th Ave Foreston (JR) .....  
 Eric J 11232 Louisiana Ave N Champlin (SR) .....  
 Heather K 202 323 Grove City (SR) ..... 857-1800  
 Heather K 14755 14th Ave NE Forest Park (JR) ..... 256-3068  
 Jackie M 35402 Aztec Rd Motley (FR) ..... 218-575-2424  
 James T 217 S Jackson Minnesota (SO) ..... 507-872-6018  
 Jason D 202 Pine St New London (FR) .....  
 Jason R 12331 School House Rd Foley (SO) ..... 253-1972  
 Jennifer E 823 6th Ave S (SR) ..... 230-2168  
 Jesse W Steam (JR) ..... 255-2340  
 Jesse N 218 S 8th Ave Sauk Rapids (SO) ..... 255-5161  
 Jessica L 1361 14th St N (SR) ..... 203-0691  
 John  
 6156 Kalenda Court #204 Albertville (JR) ..... 612-497-7578  
 John D 3200 15th St N Apt 232 (SR) ..... 260-3398  
 John D Shoe (FR) ..... 255-4644  
 John D Mich (JR) ..... 255-3791  
 Jonathan W 2561 130th Ave Foley (SO) ..... 949-3838  
 Josh J Steam (SR) ..... 255-3889  
 Justin C N7379 County Rd E River Falls (JR) .....  
 Justine R 1553 County Rd 9 Grandin (FR) ..... 507-629-4849  
 Karlene R 6740 130th Ave NE Foley (SP) ..... 968-6765  
 Kathleen A Steam (FR) ..... 255-2508  
 Kathleen T  
 2622 Abbott Ave N Robbinsdale (SO) ..... 612-588-2309  
 Kevin K  
 70th Ave Brooklyn Park (JR) ..... 612-560-7360  
 Kimberley I 108 15th Ave S Apt 3 (SR) ..... 529-0360  
 Kristin L  
 1019 N Park St Fergus Falls (SO) ..... 218-998-0000  
 Laura A Mich (SP) ..... 255-2602  
 Laura A 1535 7th Ave SE (SO) ..... 656-8973  
 Laura M Hill (FR) ..... 255-4581  
 Luke E 3431 57th St SE (JR) ..... 253-5571  
 Melissa A 1708 18th St SE Apt 18 (SR) ..... 230-2213  
 Melissa R PO Box 129 Quoting (SR) ..... 218-566-4466  
 Melissa S 200 11th St N (SR) ..... 255-3442  
 Melissa M 1415 12th Ave N Apt 4 (JR) ..... 229-3963  
 Michael D 2505 Clearwater Rd (SR) ..... 259-1195  
 Michael J 1252 E St Germain #307 (JR) ..... 230-5309  
 Michael L Steam (FR) ..... 255-2502  
 Michael L 1341 14th St N Blaine (SR) .....  
 Michelle M 1005 Shoreline Dr Howard Lake (SO) .....  
 Monica L 411 7th Ave S Apt 2 (SR) ..... 492-1533  
 Norman A 520 14th St S Apt 302 (SO) ..... 203-7825  
 Neil M Stearns Hall 402 (SO) ..... 255-4447  
 Nicholas J  
 2747 Granite Court Oakdale (SR) ..... 651-770-9730  
 Patricia J 416 3rd St SE Wadena (JR) ..... 218-631-9228  
 Rebecca M  
 1227 School St Apt 111 Elk River (SR) ..... 420-9455  
 Renee L 5912 Halifax Place N  
 Brooklyn Center (FR) ..... 612-535-7328  
 Renee R 6242 11th St SE (FR) ..... 202-0299  
 Russell J 260 NE 15th Lane Benson (JR) ..... 843-3822  
 Shawn M 1201 4th Ave S South Apt (SO) ..... 202-0441  
 Sheri K  
 105 65th Ave N Apt 222 Brooklyn Park (PD) ..... 612-780-2735  
 Sonya R 20329 410th St Albany (JR) .....  
 Stacy J Shoe (FR) ..... 255-4373  
 Stacy Y Holes (FR) ..... 255-3391  
 Stephanie L  
 105 65th Ave N Apt 222 Brooklyn Park (PD) ..... 612-427-0188  
 Teri L 20271 152nd St Elk River (JR) ..... 612-263-8721  
 Terria M 104 11th St N Sartell (GR) ..... 253-5132  
 Tessa J 530 11th St S (GR) ..... 420-1260  
 Tim 105 65th Ave N Apt 222 Brooklyn Park (PD) .....  
 Tyson T 8426 W 220th St Morristown (SO) .....  
 Zachary D Steam (JR) ..... 255-2540  
 MLLI Michael H Steam (SO) ..... 255-3534  
 MILLIGAN Kelley F 905 Gloria Dr (SO) ..... 253-6011

<b>MILLINCZEK Jennifer L</b>	SCSU 926 Stearns Hall (FR)	255-3568
<b>MILLON Carrie E</b>	505 E. 1st St (FR)	255-3788
<b>MILLNER Angela M</b>	1000 N. 1st St (FR)	255-3864
<b>MILLS Kelsey J</b>	Sherr (FR)	255-2888
<b>Timothy A</b>	4002 155th Ave NE Ham Lake (SR)	612-434-0648
<b>Travis J</b>	Benton (SO)	255-2451
<b>MILTON Michael P</b>	PO Box 103 Mica (JR)	983-2840
<b>MINDEMAN Ronn D</b>	Route 4 Box 123a Long Prairie (PD)	732-4322
<b>MINEA Peter D</b>	3435 Urbandale Lane Plymouth (FR)	703-4222
<b>MIRAF Brian D</b>	PO Box 334 Onamia (SO)	
<b>Justin K</b>	611 Lakeshore Boulevard P D Box 534 Onamia (SO)	
<b>MINETOR Scott E</b>	2129 S Brookview Dr Mora (JR)	
<b>MINETTE Darcy J</b>	1702 Michigan Ave SE Apt 305 (SO)	230-0738
<b>MINKEL Rachelle M</b>	520 9th Ave S (SR)	251-2996
<b>MINON Leona M</b>	4475 230th St Randall (SR)	749-2044
<b>MINKEL Jeremiah D</b>	1950 7th St SE Apt 204 (SR)	259-5871
<b>MINNEHAN Tami K</b>	Hill (FR)	255-4520
<b>MINNERATH Glen D</b>	25241 163rd Ave Cold Spring (SR)	654-1249
<b>MINNICK Christopher L</b>	514 7th Ave S Buffalo (SR)	612-682-1164
<b>MINOR Jenny M</b>	Benton (SO)	255-2430
<b>Maggie M</b>	1233 7th St SE Waite Park (FR)	255-2491
<b>MIRA MARTINEZ Juan</b>	521 2nd Ave S (JR)	203-1473
<b>MIRANDA Olivia A</b>	Steam (FR)	255-3319
<b>MIRANDA Tara L</b>	918 Wagon Ln #212 (SR)	240-1169
<b>MIRON Brooke D</b>	Sherr (FR)	255-2643
<b>MIRONKO Fidelis N</b>	Sherr (JR)	255-2657
<b>MIRZA Nazimuddin G</b>	1538 6th Ave S Apt 54 (FR)	259-4113
<b>MIRZA Wilfred L</b>	2717 7th Ave (PS)	
<b>MISKOWIC Sherry M</b>	2067 Walnut Ave New Brighton (JR)	
<b>MISSLUN Matthew R</b>	Sherr (FR)	255-4617
<b>MITCHELL Alyssa J</b>	Sherr (FR)	255-4340
<b>Jennifer J</b>	15 1st St NE Waite Park (SR)	255-2727
<b>MITCHELL David P</b>	1800N Michigan Ave SE #14 (SR)	230-0664
<b>Katherine S</b>	Gardner St Mora (JR)	272-3040
<b>Kelly J</b>	1953 Garden St Mora (JR)	272-3040
<b>Kristi R</b>	2810 4th St N (SP)	259-6432
<b>Melissa J</b>	6433 46th Ave SE (SR)	
<b>MITTLE Kuntiko</b>	575 7th St S Campus Park Apt 102 (SR)	229-8943
<b>MITTECO Louis A</b>	SCSU Hill Case Hall (FR)	
<b>Michael R</b>	101 7th St S Apt 203 Waite Park (SO)	203-0456
<b>MIXON Eric L</b>	14109 S 1st (SR)	255-2756
<b>MIZOBUCHI Asuka</b>	1425 12th Ave N Apt 22 (SR)	203-9681
<b>MLENAKCH Roberta J</b>	Sherr (FR)	255-3618
<b>MLOKON James D</b>	Casa (FR)	255-3618
<b>MORAN James M</b>	2553 36th Ave Waseca (SR)	507-835-5094
<b>MOAN Eric S</b>	610 Wilson Ave SE (JR)	203-7661
<b>MOCH Erin N</b>	Holes (FR)	255-3454
<b>Noah J</b>	Sherr (FR)	255-4364
<b>MOCK Will Ayako</b>	4th (FR)	255-2394
<b>MOCK Angela E</b>	4th (FR) S Apt 105 (SR)	761-3255
<b>Karla L</b>	24834 Co Rd 137 (SO)	656-1871
<b>Martha R</b>	1801 Walnut Lane Eagan (SO)	651-406-8374
<b>MOCKROS Brandon T</b>	820 12th St SE (PD)	
<b>MOCKROS Jennifer L</b>	Nevis Ln Waite Park (SP)	253-6897
<b>MOEDEN Natalie E</b>	1010 6th Ave S Apt 303 (JR)	658-5837
<b>22403 Fern Court</b>	Cold Spring (JR)	685-8696
<b>MOEN Terri L</b>	711 9th Ave S Apt 101 (JR)	203-7188
<b>MODROW Kristin K</b>	7545 S Lake Sarah Dr Rockford (SO)	783-477-5314
<b>MOE Donna L</b>	1213 174th Ave NW Andover (GS)	763-753-1916
<b>Ellis J</b>	1313 9th Ave N (FR)	
<b>Kelly L</b>	Mitch (FR)	255-3740
<b>Shawna L</b>	827 3rd St N Sartell (JR)	654-8554
<b>Stephanie B</b>	817 6th Ave S Apt 101 (SO)	203-9197
<b>Tiffany A</b>	Sherr (FR)	255-2781
<b>Travis A</b>	519 7th Ave S (SR)	229-0776
<b>Valerie A</b>	23766 735th Ave Dasslet (FR)	275-2161
<b>MOEDEL Trista J</b>	1450 5th Ave S Apt 201 (FR)	229-0722
<b>MOELLER Cole D</b>	Woodbine Rd Clearwater (FR)	558-6064
<b>Diana P</b>	PO Box 1676 (GR)	763-262-4494
<b>Keith O</b>	Box 1676 (GS)	763-262-4494
<b>Kimberly S</b>	110 15th Ave N Apt 301 Waite Park (GR)	229-8709
<b>Ellis J</b>	Mitch (FR)	255-2710
<b>Matthew J</b>	208 25th Ave N (JR)	259-8798
<b>Melanie L</b>	804 6th Ave S (PD)	259-4953
<b>MOEN Brett G</b>	SCSU 703 Benton Hall (SO)	255-3576
<b>Deborah A</b>	4260 362nd St Wyoming (JR)	651-462-1527
<b>Travis M</b>	255-2781	
<b>Kirsten R</b>	Mitch (SO)	255-2623
<b>Tamara A</b>	206 E Broadway St Starbuck (JO)	239-4529
<b>Teressa L</b>	Crackmans Portland (SR)	503-282-9479
<b>Timothy E</b>	832 20th Ave N (FR)	
<b>Victor A</b>	19499 1st Ave Kimball (GR)	685-7430
<b>MOENCH Rachel J</b>	Cher Avenue S Bloomington (SO)	612-884-2193
<b>MOENING Darni T</b>	17543 Fairway Circle Cold Spring (JR)	685-4547
<b>Elizabeth J</b>	Benton (FR)	255-3467
<b>Melanie J</b>	Andrews Dr #2 Waite Park (FR)	230-1702
<b>MOESLER Krista A</b>	80 N 15th Ave #116 Waite Park (SO)	
<b>MOFLER Justin R</b>	516 8th St S (JR)	529-8080
<b>MOHAMED Yusuf S</b>	Case (FR)	255-4463
<b>MOHAMED M</b>	1229 9th Ave S (SR)	
<b>MOHAWK Jeremy J</b>	3819 2nd Ave E Hibbing (SO)	
<b>MOHLKE Jeffrey J</b>	201 3rd Ave S Apt 8 (JR)	230-0367
<b>MORRIS Clayton R</b>	801 17th Ave S (JR)	
<b>Dani P</b>	2525 53rd Ave N Plymouth (JR)	243-3826
<b>Milla M</b>	1385 S Cushing Rd Puyallup (SO)	255-2177
<b>Mollie J</b>	110 13th St S Apt 6 (JR)	
<b>Mollie J</b>	310 5th St W Morris (GR)	766-3460
<b>Nicole A</b>	2011 6th Ave S Apt 102 (SR)	420-0092

<b>MOHS Erin N</b>	1402 7th Ave N Sartell (SP)	252-9019
<b>Jessica L</b>	214 Char Ave NE Avon (JR)	
<b>Robert H</b>	1554 8th Ave SE (GS)	251-3756
<b>Steven P</b>	33776 Shorswood Dr Avon (FR)	356-2171
<b>2005 E</b>	Highway Dr Sauk Rapids (SR)	253-5080
<b>MOLLANEN Michael D</b>	3rd Ave NW Rice (GR)	393-2427
<b>MOKITA Kevin J</b>	6190 Benjamin St Fridley (SO)	612-572-1804
<b>Shannon D</b>	6190 Benjamin St Fridley (SO)	612-572-1804
<b>MOLDE Melissa A</b>	2016 Hickory Wayzata (JA)	612-476-1323
<b>Sheila A</b>	3235 Santa Fe Trail (GS)	253-7122
<b>MOLDENHAUER Judy K</b>	525 N 7th Ave #1 (PD)	654-8742
<b>MOLINE Kelly</b>	Baraga Lane Apt 308 (JR)	230-2450
<b>ROSELEY Joseph J</b>	1619 Michigan Ave SE Apt 302 (JR)	255-1647
<b>MOLGARD Derrick R</b>	2779 Woodland Hills Rd Sioux Falls (FR)	605-339-2475
<b>MOLINE Kelly</b>	Benton (SR)	255-3353
<b>MOLLIN Angela E</b>	7032 Little Rock Rd NE Foley (SP)	387-2651
<b>Angela M</b>	3 14th Ave NE Apt 213 (SR)	202-8131
<b>Benjamin J</b>	1015 Grand Lake Rd Cold Spring (FR)	251-0562
<b>Jennifer A</b>	1233 7th St S Apt 1106 Waite Park (JR)	259-0334
<b>Laura J</b>	923 Parkview Lane Sartell (SR)	252-7055
<b>Margaret A</b>	1002 8th Ave SE (PD)	259-9329
<b>Nicholas C</b>	8831 Townhall Rd NE Sauk Rapids (SO)	252-4711
<b>Rose M</b>	923 Park View Lane Sartell (PS)	252-7055
<b>MOLOHON Steven T</b>	11 8th Ave N Apt 311 (GR)	229-9784
<b>MONAHAN Lydia L</b>	7812 N 51st Ave Nowa Hope (SO)	612-971-8132
<b>Mary K</b>	1419 W 27th St Apt 12 Minneapolis (GS)	612-872-7463
<b>Timothy H</b>	SCSU 515 Holes Hall (FR)	255-1809
<b>Joseph E</b>	900 21st Ave N (FR)	252-5814
<b>Mark J</b>	928 13th Ave N (SR)	253-1809
<b>MONGE Tracy D</b>	220 8th St NW Maple Lake (FR)	963-6488
<b>MORAN Andrew</b>	26499 Tenth St W Zimmerman (JA)	763-856-5011
<b>Mary A</b>	211 W 2nd St S Melrose (SF)	256-3916
<b>Nicholas J</b>	401 Juniper St Mahtomedi (SR)	968-8832
<b>Ryan E</b>	431 Broadway Foley (SO)	251-9243
<b>MORNGOTTEN Stacey L</b>	517 8th Ave S (FR)	251-9243
<b>MONSON Christopher A</b>	2411 66th Ave NE Willmar (SR)	235-8443
<b>David L</b>	25413 Pleasant Rd (SO)	251-6760
<b>Joshua S</b>	Sherr (FR)	255-2749
<b>Nicholas C</b>	255-2749	
<b>MONSTER Sara L</b>	63521 Fairfield Ave Rush City (SO)	358-4937
<b>MONTAG Timothy J</b>	9475 Town Hill Rd NE Sauk Rapids (SO)	253-8089
<b>MONTBRIAND Betty A</b>	PO Box 377 Brooker (SR)	346-2620
<b>MONTGOMERY Jason R</b>	Sherr (FR)	255-2892
<b>Jennifer T</b>	Benton (JR)	253-3353
<b>MONTGOMERY Christopher J</b>	2121 14th St S Milltown (SO)	253-3353
<b>909 5th Ave S</b>	Apt 103 (FR)	
<b>MONZEL Daniel M</b>	7917 209th St N Forest Lake (FR)	651-982-4445
<b>MOON Ching G</b>	28023 Sunnyside St Zimmerman (SR)	612-389-5677
<b>MOON Gregory T</b>	4292 Oyawa Rd N Brainerd (SR)	218-963-4365
<b>MOON Brian P</b>	1704 Arrowhead Rd W Duluth (GR)	
<b>MOONEY Bryan J</b>	4485 Cnty Rd 37 NW Maple Lake (SO)	963-5241
<b>Erin F</b>	1619 Michigan Ave SE Apt 104 (JR)	
<b>Kathleen S</b>	102 Swoetwater Dr Apple Valley (JR)	529-0727
<b>Michael A</b>	107 5th Ave S Apt 302a (JR)	202-9040
<b>Caleb P</b>	1204 13th St N (SP)	202-9040
<b>Erin-Kathryn W</b>	2125 14th St S (SP)	251-2183
<b>Jennifer M</b>	Sherr (FR)	256-4380
<b>Jesse M</b>	6828 Co Rd 33 Askov (GR)	255-4541
<b>Kevin J</b>	Case (FR)	255-4475
<b>Maria M</b>	617 5th Ave S Apt 3 (JR)	252-5112
<b>Melissa K</b>	Mitch (SO)	255-3675
<b>Michael D</b>	310 8th Ave S #106 (JR)	255-1769
<b>Michael P</b>	1000 1st Ave S (SR)	250-9006
<b>Rachael L</b>	308 11th Ave E Apt 103 Sartell (SR)	251-9344
<b>Sara-Brigid A</b>	6398 74th Ave N Brooklyn Park (SO)	763-561-2775
<b>MOORES Brian W</b>	914 6th Ave S (SO)	612-532-2959
<b>Chryssa C</b>	22608 City Rd 5 Big Lake (SO)	612-263-2770
<b>Donald P</b>	2208 County Rd 5 Big Lake (JR)	
<b>MOORMAN Thomas J</b>	3249 Svalof Dr Melrose (FR)	256-3889
<b>MOORSE Shane C</b>	Holes (FR)	255-2549
<b>MOOSE Michelle R</b>	37206 Keystone Ave N Branch (GS)	651-674-2504
<b>MORAN Glenn R</b>	1301 Meadows Dr Big Lake (SO)	612-263-6204
<b>Jennifer L</b>	14813 Hillcrest Rd Becker (SR)	763-262-2099
<b>Kerr J</b>	1111 Prairie View Dr Hutchinson (FR)	234-6706
<b>MOULVEY Elizabeth</b>	612 10th Ave N Apt 212 Sartell (GR)	656-5333
<b>Gretchen M</b>	1601 Limestone Dr Centerville (FR)	
<b>MORCOMB Craig D</b>	PO Box 46	
<b>1618</b>	Rush Ave S (SR)	612-428-5570
<b>MOREAU Chad T</b>	724 7th Ave S Apt 201 (SR)	251-5630
<b>MOREHART Penny L</b>	302 3rd St S Sauk Rapids (SP)	230-7824
<b>MORELAND Christopher R</b>	1915 Comella Court (SO)	203-1382
<b>Jacob G</b>	11th St S (SO)	255-3752
<b>MORGAN Ashley K</b>	Sherr (FR)	255-3333
<b>Derrick W</b>	2505 Clearwater Rd Apt 204 (SR)	255-0533
<b>Joseph P</b>	Sherr (FR)	255-4406

<b>MORGAN Nichole R</b>	320 2nd Ave S Apt 300 Waite Park (SR)	529-0940
<b>MORGANTINI Angela A</b>	1201 4th Ave S (JR)	203-7932
<b>MORITZ Sarah K</b>	PO Box 8 Altin (SO)	218-927-6863
<b>10060</b>	261st Ave Zimmerman (FR)	763-856-3421
<b>MORIN Phillip A</b>	7500 Edgewood Ave N	763-566-2729
<b>MORINA Erimela</b>	2032 3rd St NE Blaine (SO)	765-755-5339
<b>MORITZ April E</b>	523 54th Ave N	
<b>Ravenwood Park</b>	Appt 32 (SR)	218-831-2905
<b>MORSE Pamela D</b>	110 6th Ave S Apt 59 (JR)	
<b>MORK Brian J</b>	1013 Bergton Ave N (SO)	
<b>Kristina M</b>	9250 Braddock Ave NE Monticello (JA)	763-295-3721
<b>MORRELL Mark M</b>	4301 Park Glen Rd	952-836-0325
<b>Garratt M</b>	177 Eaton St NW Ramsey (SR)	
<b>MORRIS Abberly L</b>	1041 Woodland Ave Barton (SO)	715-637-3487
<b>Carol D</b>	315 5th St SW Mica (GS)	983-6232
<b>Constance A</b>	2143 230th St (SR)	252-9323
<b>Jessica N</b>	14610 38th Ave N Plymouth (SR)	612-559-9412
<b>Michael R</b>	12758 250th Ave Spring Lake (GR)	712-336-2922
<b>180</b>	Highway 10 N #414 (SO)	366-5979
<b>Tarah L</b>	380 5th Ave S Apt 1 (SR)	492-1162
<b>MORRISON Darle R</b>	391 2nd Ave S Apt 12 (JR)	229-2828
<b>Michael G</b>	609 Florence Ave Little Falls (SO)	615-619-5118
<b>MORROW Jessica L</b>	1000 W Shoshone Hill #414 (FR)	255-4765
<b>MORSE Jeremy D</b>	1005 12th Ave S (FR)	654-8637
<b>Samuel F</b>	Sherr (SO)	255-2723
<b>MORSETH Matthew R</b>	Steam (FR)	255-2328
<b>Stephanie J</b>	Mitch (SR)	255-2823
<b>MORSETH Angela L</b>	Hill (FR)	255-4541
<b>Melissa A</b>	1801 S Shore Dr Albert Lea (SO)	
<b>MORTENSEN Erik E</b>	Shoe (FR)	256-4766
<b>Heather L</b>	2911 Maina Prairie Rd (SO)	253-5693
<b>2650</b>	Wagon Ln (SR)	620-3841
<b>MORTENSEN Wade C</b>	5781 Bonnie Rd N Brainerd (JR)	
<b>MORTON Angela J</b>	19803 Nowthen Blvd NW Anoka (SR)	952-941-1862
<b>Chelsi L</b>	Sherr (FR)	255-3614
<b>Chelsi S</b>	Sherr (FR)	255-3614
<b>Shaundra R</b>	1811 16th St SE Apt 2 (SO)	230-2186
<b>MORZOTTI Tuffy R</b>	1601 E 25th St #213 Hibbing (JR)	
<b>MOSACK Jennifer R</b>	230 30th Ave SE (SR)	203-7471
<b>Steven A</b>	Mitch (FR)	255-7670
<b>MOSE Calvin R</b>	Sherr (SO)	255-3313
<b>MOSCHO Tracy A</b>	30 15th Ave N #14 Waite Park (FR)	253-2533
<b>MOSER Jessie R</b>	26712 Freeport Ave Wyoming (SO)	
<b>Rachel E</b>	Sherr (FR)	255-4346
<b>MOSER James M</b>	Case (FR)	255-4470
<b>MOSKE Amber J</b>	1521 7th St N (FR)	259-6359
<b>MOTLY Antony A</b>	PO Box 117 Eagle Bend (FR)	218-738-3722
<b>MOTSCHKE Amanda J</b>	8305 Hwy 95 NE Sauk Rapids (FR)	251-6078
<b>MOTTER Patrick K</b>	1114 1st St N Cold Spring (SR)	685-4289
<b>MOTZKO Amber G</b>	1000 Waterbury St (SO)	612-955-2162
<b>Jessica L</b>	SCSU 424 Hill Hall (SO)	255-4582
<b>Joseph A</b>	500 11th St S Apt 304 (SO)	240-0492
<b>Leah R</b>	1228 8th Ave S Apt 100 (JR)	229-2955
<b>MOLIA Choe M</b>	Benton (SO)	255-3354
<b>255</b>	4617	
<b>Kong M</b>	Holes (FR)	255-2561
<b>Lao</b>		

**MUELLER Lisa A** 909 5th Ave S Apt 204 (SR) ..... 654-9840  
**Nathan R** 1217 4th Ave S Apt 203 (SO) ..... 240-9239  
**Nicholas P** 914 6th Ave S Apt 313 (JR) ..... 230-1706  
**Nicole M** 717 6th Ave N (JR) ..... 203-8233  
**Patrick J** 804 Maywood Dr (PD) ..... 251-1772  
**Rachel L** 419 5th Ave S Apt 101 (JR) ..... 230-1661  
**Samuel T** 1011 5th Ave S Apt 101 (JR) ..... 203-8233

**MUELLNER Bradley J** ..... 253-1347  
 1862 Cooper Hills Rd (SO) ..... 240-9208  
**MUI Yan F** 819 5th Ave S Apt 103 (SR) ..... 240-9208

**MUHAJIB Abdullah A** ..... 230-8742  
 524 14th St S Apt 401 (JR) ..... 255-4405  
**MULDER Kurt M** Shoe (FR) ..... 253-8016  
**MULGRE Rajesh S** 624 13th St S Apt 201 (GR) ..... 763-323-9726  
 7351 150th Ave NW Ramsey (FR) ..... 358-3640  
**MULLAN-KARVONEN Susan K** ..... 229-7585  
 51977 River Rd Rush City (SR) ..... 203-8388

**MULLANE Megan L** ..... 529-9269  
 1629 Michigan Ave SE Apt 101 (SR) ..... 605-36-0129  
**MULLER David S** 512 (SR) ..... 963-5171  
 4004 20th St E Sioux Falls (JR) ..... 654-0299  
**Michele E** Route 1 Box 1 Maple Lake (PD) ..... 529-9537  
 SETH J 4004 E 20th St Sioux Falls (JR) ..... 763-263-8215  
**MULLIGAN Annessa J** 423 5th Ave S (SR) ..... 280-8108  
**MULLOY Robert S** 11th St S Apt 106 (SO) ..... 229-2915  
 201 2nd Ave S Apt 13 (SR) ..... 651-489-2965  
**MULVILHIL Shelly K** ..... 259-5887  
 14027 Buck Lake Blvd Big Lake (JR) ..... 255-4656  
 1500 7th Ave S Apt 212 (SR) ..... 763-263-3465  
**MUNOZ Freddy A** 211 E 1st St Morrison (SR) ..... 507-637-6165  
**MUNOZ Jennifer L** ..... 763-712-0659  
 1428 McKinley Court Anoka (FR) ..... 255-3324  
**Jonathan C** Shoe (SO) ..... 203-1437  
**MUNSON David A** 916 E 2nd St #12 Litchfield (SR) ..... 255-2696  
 700 Michigan Ave SE Apt 203 (JR) ..... 255-2827  
**MUNOIN Brian A** ..... 255-2330  
 1700 Michigan Ave SE Apt 203 (JR) ..... 763-261-8973  
**MUNOIN Jacob O** ..... 255-2324  
 23251 Springhill Dr Elk River (JR) ..... 202-8203  
**MURAS Sarah E** Mitch (FR) ..... 255-3694  
**MURPHY Krista M** 6030 N 18th St (SR) ..... 255-4425  
**MURPHY Aaron J** 3641 13th Ave SE (FR) ..... 202-1872  
**Adam S** 565 Park Meadows Dr Apt 101 (SR) ..... 968-4008  
**Amy C** 216 Oak Dr Foley (SO) ..... 253-6942  
**Colleen L** 9113 18th St N (SR) ..... 507-794-2065  
**Colleen B** 9113 18th St N (SR) ..... 230-3994  
**Craig W** County Rd 24 Sleepy Eye (FR) ..... 650-8540  
**Dianne L** 71th St S Apt 304 Waite Park (FR) ..... 255-0704  
**Keenan B** 2821 Walden Way (SP) ..... 251-5151  
**Keenan B** 2821 Walden Way (SP) ..... 253-0425  
**Krista R** 500 11th St S Apt 202 (SO) ..... 612-389-8294  
**Laura M** 528 8th Ave S (SR) ..... 202-9748  
**Marc W** 1907 Pine Lane (SO) ..... 255-3512  
**Nicholas J** 1428 Northway Court (FR) ..... 529-9601  
**ReNae L** Rhineland St NW Princeton (JR) ..... 612-245-8830  
**Shannon L** 144 18th Ave N (SP) ..... 255-2377  
**MURRAY Alison R** PO Box 57 Mentor (SO) ..... 516-759-8651  
**David M** SCSU 8110 Shoemaker Hall (FR) ..... 612-425-0471  
**Jason G** Steam (FR) ..... 420-0351  
**Scott S** 906 8th St S Apt 1 (SR) ..... 255-4774  
**Terry R** 610 S Shelly Lake (SO) ..... 612-245-8830

**MURSCHEL Shelly L** ..... 255-3377  
 21338 Concord St NW Elk River (SR) ..... 516-759-8651

**MURTHA Matthew J** Shoe (JR) ..... 612-245-8830  
**MURPHY Ryan P** 1201 1st St (SR) ..... 516-759-8651

**MUSEUS Lisa M** ..... 516-759-8651  
 8 McLaughlin St Glenwood (SR) ..... 612-245-8830

**MUSHTAT Brett A** ..... 529-0049  
 128 18th St N Sauk Rapids (GR) ..... 240-8170  
**MUSKE Laura J** ..... 656-9884  
 1021 7th St S Apt C304 Waite Park (SR) ..... 255-3766  
**Matthew W** SCSU 1303 Mitchell Hall (SO) ..... 255-3766  
**MUSKIE Lisa M** ..... 612-393-0340  
 3700 W St Germain St Apt 207 (SR) ..... 612-393-5591  
**MUTCHESON Lindsay R** ..... 507-282-7975  
 1400 11 Leslie Dr Manitoba Fern 1p7 Canada (FR) ..... 354-5140  
**MURPHY Karuppu S** 1200 1st St (SR) ..... 255-4425  
**MUTSCHLER Timothy M** Case (FR) ..... 255-4425  
**MUYRES Kelli M** ..... 255-3766  
 16205 107th Place N Maple Grove (SO) ..... 715-443-3017  
 510 4th Ave S Apt 201 (SR) ..... 255-4330  
**MWAKIDDE Jacqueline M** ..... 715-635-2134  
 2644 St Germain St W Apt 106 (SR) ..... 255-2660  
**MYAMBA Flora** Mitch (GR) ..... 255-3766  
**MYERS Abbie M** PO Box 17 ..... 255-2660  
 102 1st St Mitchell City (SO) ..... 715-635-2134  
**Albary A** Shoe (FR) ..... 255-2660  
**Kevin C** 102 E Maple St Spooner (SO) ..... 255-2660  
**Matthew W** SCSU 1303 Mitchell Hall (SO) ..... 255-2660  
**Michael E** 732 3rd St S (SR) ..... 612-393-5591  
**Thomas C** 217 Blake Rd S Hopkins (SO) ..... 612-393-5591  
**MYHR Andrew K** 602 9th Ave S (JR) ..... 507-282-7975  
**MYHRE Jeff D** 3472 Hidden Hills Lane NE (SR) ..... 354-5140  
**Myra S** 852 S Jewell Dr NW New London (SR) ..... 203-1456  
**MYRUM Amanda J** ..... 286-5821  
 2019 4th Ave N Apt 111 Sauk Rapids (FR) ..... 286-5821  
**MYTTY Devin W** ..... 286-5821  
 755 Lee Circle PO Box 80 Colanto (FR) ..... 286-5821

**N**

**N'GAIDOU Amadou M** ..... 259-1704  
 Rue 95 Porte 126 Korofina Bamako Mall (FR) ..... 259-1704  
**NABER Lancer C** ..... 259-1704  
 502 S Summit Ave Sauk Rapids (FR) ..... 259-1704  
**NADEAU Michael J** Shoe (SR) ..... 259-1704  
**David Yoshitaka** 1515 16th Ave SE Apt B (JR) ..... 259-1704  
**NAGAOKA Hideki** ..... 203-9570  
 3700 W St Germain Apt 301 (SR) ..... 255-9639  
**NAGASAKI Kazuko** 607 6th Ave S Apt 304 (SR) ..... 255-9639  
**NAGASHIMA Netsuko** ..... 654-8893  
 1201 13th St S Apt 506 (SR) ..... 252-1922  
**NAGEL Amber R** ..... 252-1922  
 708 12th St N Sauk Rapids (FR) ..... 593-3111  
**Anne M** 102 NW 4th Ave Rice (SR) ..... 218-587-4539  
 1468 24 St SW Pine River (GR) ..... 218-587-4539  
**NAGLE Kevin D** 3800 Huntington Dr Minnetonka (SR) ..... 612-878-2238  
**NAGORSKI Amanda M** ..... 380-4539  
 13562 Feiman Ave NW Clearwater (JR) ..... 252-1922  
**Melissa S** 815 10th Ave N Apt 207 Sartell (JR) ..... 252-1922  
**Michelle L** Apt 221 3225 Maine Franks Rd (JR) ..... 252-1922

**NAISANGA Ellen F** ..... 253-1864  
 840 Halliday Rd C/O Peter Nayangs (JR) ..... 202-9829  
**NAKAMA Nathan G** 201 4th St S (SR) ..... 255-4510  
**NAKATA Hiroyuki** Case (SR) ..... 255-4510

**NAJIB Benjamin M** ..... 255-3446  
 SCSU 816 Sherburne Hall ..... 240-8911  
**NAPIORKOWSKI Jodi A** 212 13th Ave N (SO) ..... 255-5957  
**NARDUCCI Angela M** 1226 9th Ave S (FR) ..... 255-9639  
**NARAYANAM Govi** 6th Ave S Apt 304 (SO) ..... 255-9639  
**NARVEK Marcel A** ..... 854-8355  
 213 Sunwood Park Dr Waite Park (FR) ..... 274-3146  
**NASH Jennifer E** ..... 952-974-9610  
 14826 Krall Rd Minnetonka (FR) ..... 267-9106  
**Keneth G** 4885 County Rd 6 NW Annandale (JR) ..... 267-9106  
**Linda D** 4885 County Rd 6 NW Annandale (JR) ..... 267-9106  
**Paul L** 4885 County Rd 6 NW Annandale (SO) ..... 267-9106  
**Robbie L** PO Box 968 Anoka (JR) ..... 255-3769

**NATHE Amanda D** 32548 County Rd 11 Freeport (SR) ..... 255-3769  
**Angela M** SCSU Mitchell Hall #0333 (SO) ..... 255-3769

**Anthony R** ..... 255-1492  
 4185 Shadowood Dr NE Sauk Rapids (SR) ..... 255-3316  
**Debra A** Steam (FR) ..... 255-4542  
**NASA A** SCSU 212 Hill Hall (JR) ..... 255-3880  
**NAULT Kelly A** Steam (SP) ..... 255-3867  
**Rhensha E** Shoe (SO) ..... 692-4283  
**18372 Park Place** Garrison (JR) ..... 654-8012  
**NEAL Jeremiah B** 421 8th Ave N Apt 2 (SO) ..... 612-2912  
**Stephanie J** 1432 7th St S Apt 111 Waite Park (SO) ..... 763-263-8206  
**NEATON Bridget M** ..... 255-2438  
 14015 County Rd 20 Wattonston (JR) ..... 234-3613  
**NEBEL Jamie M** 830 13th St S Apt 410 (SR) ..... 255-2438  
**NEBOSIS Tim S** 206 13th St N Sartell (GR) ..... 255-2438  
**NECAS Deanna S** ..... 255-0704  
 14947 200th Ave NW Elk River (SR) ..... 255-0704  
**NEEDERMEYER Andrew G** Holes (FR) ..... 229-0323  
**NEELAND Armando A** (SP) ..... 229-0323  
**NEFF Kathryn M** 3411 22nd St S Apt 202 (SO) ..... 763-263-8206  
**NEGRE Ryan J** 800 11th St S Apt 108 (SO) ..... 255-3469  
**NEGRINI Nicholas J** ..... 255-3469  
 10731 20th Way Maple Grove (JR) ..... 260-8825  
**NEHR Andrew L** 1619 Michigan Ave SE Apt 103 (SO) ..... 255-2618  
**NEHRING Jennifer L** ..... 252-4247  
 16011 Barth Dr Big Lake (FR) ..... 255-2618  
**NEIDERLAUSK Karla C** Bentz (FR) ..... 255-2618  
**NEIDHARDT Seth A** ..... 260-8825  
 316 7th St S Apt 1 Sauk Rapids (PD) ..... 255-2618  
**NEIL Julie M** Mitch (FR) ..... 252-4247  
**NEIL Michael J** 1031 14th Ave S (SP) ..... 252-4247  
**Nathan D** 701 Granger Dr Detroit Lakes (JR) ..... 654-0906  
**NEILS Ryan R** ..... 654-0906  
 2565 10th Ave NE Sauk Rapids (PD) ..... 218-828-0952  
**Steven K** ..... 255-3820  
 196111 Circle N Baxter (SP) ..... 255-3820  
**NEILSON Joleen K** Shero (SO) ..... 255-3820  
**NEIS Carissa M** 128 11th St N Sauk Rapids (FR) ..... 612-441-7960  
**Justin M** 128 11th St N Sauk Rapids (JR) ..... 255-3516  
**NEISEN Jessica A** PO Box 135 Matronen (JR) ..... 612-441-7960  
**NEIRMERKE Karl R** 853 Laisalle Place (JR) ..... 612-441-7960  
 14947 200th Ave NW Elk River (FR) ..... 255-3516  
**NELSEN Melissa A** ..... 612-441-7960  
 14947 200th Ave NW Elk River (FR) ..... 255-3516

**Ross J** Steam (FR) ..... 612-441-7960  
**Sarah M** ..... 612-441-7960  
 14947 200th Ave NW Elk River (SR) ..... 255-5995  
**Shannon M** 2502 Serenity Dr (SO) ..... 763-389-9922  
**NELSON Abby L** 624 14th St S Apt 304 (JR) ..... 255-2874  
**Amanda K** 706 7th Ave N Princeton (JR) ..... 230-1605  
**Andrew M** 814 6th Ave S (SR) ..... 230-1605  
**Andrea M** 306 Bechtold Dr Sartell (SO) ..... 255-7476  
**Andrew M** 814 6th Ave S (SR) ..... 230-1404  
**Angela M** 324 7th Ave S Apt 201 (SO) ..... 202-8164  
**Angela M** 605 5th Ave S Apt 4 (GR) ..... 612-499-8811  
**April J** 612 Ashley Circle SW St Michael (SR) ..... 255-9542  
**Ashley E** ..... 763-689-8936  
 270 Kennedy St Cambridge (SP) ..... 558-2330  
**Barbara L** 1871 Dover Rd Clearwater (PD) ..... 255-9922  
**Benjamin S** 1408 NW 14th Lane Andover (JR) ..... 255-9922  
**Bradley E** 5473 SE 108th St Bloomington (SR) ..... 763-878-1441  
**Bryan C** ..... 203-7026  
 10491 Duffield Ave NW Monticello (SO) ..... 255-4327  
**Bryan C** 311 8th Ave S Apt 2 (FR) ..... 203-7044  
**Byron W** 10285 1st St N Maple Falls (SR) ..... 255-9474  
**Chase D** Shoe (FR) ..... 393-2787  
**Cheryl L** 320 7th Ave S Apt 104 (JR) ..... 812-295-5449  
**Christine G** 1925 Quarry Rd #301 (FR) ..... 255-2789  
**Christopher D** ..... 255-2789  
 11th Hillside Rd NW Rice (SR) ..... 812-295-5449  
**Christy I** 5106 5th St NE Monticello (FR) ..... 255-2789  
**Cynthia L** Shero (FR) ..... 255-4387  
**Cynthia L** 8671 Comstock Lane N Maple Grove (PD) ..... 654-8781  
**Dara K** Shoe (FR) ..... 654-8781  
**David A** 294 2nd Ave S (SR) ..... 654-8781

**NELSON David J** 1416 6th Ave S Apt 201 (SO) ..... 203-7025  
 David W ..... 763-757-2685  
 211 110th Ave NW Coon Rapids (GR) ..... 255-2666  
**Desirae M** Shoe (FR) ..... 548-2220  
**Doreen M** 8935 State Highway 4 Hector (SR) ..... 203-7025  
**Duncan R** 1416 6th Ave S Apt 201 (JR) ..... 203-7025  
**Elizabeth D** 20 Oak Lane Sauk Rapids (SR) ..... 240-2967  
**Eric M** 210 15th Ave N #215 Waite Park (SR) ..... 654-0821  
**Eric M** 210 15th Ave N #215 Waite Park (SR) ..... 255-2489  
**Eric M** 210 15th Ave N #215 Waite Park (SR) ..... 396-2066  
**Glacia J** Barton (JR) ..... 203-7850  
**Holly J** 2443 130th Ave Braemar (SR) ..... 203-7850  
**Jaclyn A** ..... 763-427-3045  
 115 18th St NW Apt 206 Sauk Rapids (SR) ..... 255-2759  
**Jacob B** ..... 259-0590  
 1541 152nd Lane NW Andover (SO) ..... 656-5931  
**Joseph D** Shero (FR) ..... 202-1457  
**James C** 626 11th St S Apt 302 (SR) ..... 202-1457  
**Jennifer R** 18948 113th St SE Big Lake (PD) ..... 612-295-4829  
**Jennifer S** ..... 255-5931  
 1001 Summit Ave N Apt 323 Sauk Rapids (JR) ..... 202-1457  
**Jennifer E** 420 7th Ave S Apt 102 (SO) ..... 612-295-4829  
**Jennifer J** 74 24th Mileway Place S (SR) ..... 612-295-4829  
**Jennifer L** 5430 27th St Wyrming (SO) ..... 612-441-7958  
**Jessie M** ..... 763-537-9086  
 5906 Elmhurst Ave N Crystal (SR) ..... 255-4543  
**Jessie M** Mitch (SO) ..... 363-1914  
**Jessie M** 83 35th St S W Joseph (SR) ..... 255-9305  
**Jessica A** 575 7th St (SO) ..... 763-261-5697  
**Jessica L** 13849 97th St Becker (FR) ..... 255-4677  
**Jolene L** H216 Shoemaker Hall (FR) ..... 612-295-2693  
**Joshua A** Center Circle Monticello (FR) ..... 1409 9th Ave N (SR) ..... 599-5922  
**Joshua M** 6986 157th Ave NW Pennock (SR) ..... 253-5097  
**Joshua M** 527 7th Ave S (JR) ..... 253-5097  
**Justin A** 404 23rd St SE Wilmar (SO) ..... 612-441-7958  
**Katie L** ..... 612-441-7958  
 100 Burns Ply NW Anoka (SO) ..... 240-2972  
**Katrina A** 14326 294th Ave Zimmerman (JR) ..... 255-3584  
**Karla J** Barton (SR) ..... 255-2323  
**Kelly J** Holes (JR) ..... 255-2323  
**Keith A** 9930 Bluebird St NW Apt 108 Coon Rapids (JR) ..... 763-755-5488  
**Kent S** Box 247 Wonevot (PS) ..... 608-464-7129  
**Kristin A** ..... 763-662-2469  
 843 175th Ave NE Foley (JR) ..... 229-2717  
**Kristen P** 527 8th Ave S Apt 210 (SO) ..... 763-712-771  
**Kristi A** 5441 10th Ave SW Alexandria (SP) ..... 255-3506  
**Kurt D** 5940 253rd Ave NE Stacy (SO) ..... 255-3506  
**Kyle M** Holes 9th Ave N (SR) ..... 10264 Kahler Ave NE Monticello (JR) ..... 255-4587  
**Laura D** Hill (FR) ..... 253-6403  
**Lisa M** 724 7th Ave S Apt 303 (SR) ..... 240-8770  
**Lori J** 2908 Stearns Way (SO) ..... 255-4587  
**Lucas M** Holes 9th Ave N (SR) ..... 255-4587  
**Lynette A** Holes (FR) ..... 255-3387  
**Maria M** 1707 18th St SE Apt 11 (FR) ..... 230-5542  
**Mark J** SCSU WW Holes Hall #280 (SO) ..... 763-494-0086  
**Mary B** ..... 202-9496  
 9314 Peony Lane N Maple Grove (PD) ..... 202-9496  
**Matthew A** 420 7th Ave S Apt 301 (SR) ..... 240-2883  
**Matthew R** 1526 9th Ave S Apt 305 (JR) ..... 255-4650  
**Michael D** Shoe (FR) ..... 983-2266  
**Michael L** 1656 Belmont Rd Minnetonka (FR) ..... 651-495-0151  
**Michael R** 299 14th Ave SE Apt 205 (SO) ..... 656-1322  
**Mitchell J** 17575 130th Ave Milaca (SO) ..... 656-1322  
**Nicholas R** ..... 656-1322  
 8860 Gilroy Ave NE Monticello (JR) ..... 656-1322  
**Patricia J** 900 7th Ave S Apt 105C (SO) ..... 393-3775  
**Paula J** 206 3rd Ave NW Rice (SR) ..... 255-7032  
**Rachel M** 1707 18th St SE Apt 17 (JR) ..... 202-1254  
**Rachelle J** 9155 97th Lane NE Elaine (SO) ..... 202-1254  
**Rachel M** 1025 W 205 10th St Sartell (GR) ..... 393-2397  
**Rebecca P** (GR) ..... 255-3609  
**Robyn E** Shoe (SO) ..... 255-3609  
**Rochelle M** 1415 5th Ave S (FR) ..... 333-3892  
**Sara L** 13575 Prairie Rd Becker (SO) ..... 333-3892  
**Sara M** ..... 612-295-4782  
 8860 Gilroy Ave NE Monticello (JR) ..... 255-2717  
**Sarah A** Shero (FR) ..... 255-2717  
**Sarah A** 1609 7th St SE Apt 109 (JR) ..... 260-4812  
**Scott D** 724 7th Ave S Apt 301 (SR) ..... 255-3696  
**Susan A** Shero (FR) ..... 255-4849  
**Susan M** 1700 SE 49th St (SR) ..... 255-4849  
**Tanna R** 715 22nd St S Sartell (SR) ..... 255-4849  
**Tara L** 3201 14th St N Apt 105 (GR) ..... 651-7789  
**Tara L** 1822 E Ivy St Paul (FR) ..... 651-7789  
**Terese M** ..... 763-755-3909  
 1254 Magnolia St NW Coon Rapids (SR) ..... 253-7581  
**Terr L** 1919 7th Ave S Apt 102 (JR) ..... 253-7581  
**Tiffany M** 3135 131st Ave NW Coon Rapids (PD) ..... 253-7581  
**Timothy B** P O Box 42 Long Prairie (SR) ..... 253-7581

**Todd A** ..... 612-533-4534  
 111 Hillboro Ave N Brooklyn Park (SO) ..... 612-533-4534  
**Tracanne L** 704 3rd Ave NE St Joseph (GR) ..... 656-1083  
**Travis J** 1311 6th Ave S Apt 101 (JR) ..... 656-9393  
**Troy M** 1129 N 29th St (SO) ..... 255-1664  
 120 18th St NW Apt 201 Sauk Rapids (SO) ..... 743-3390  
**Wendy S** 10780 30th St Clear Lake (JR) ..... 612-533-2604  
**Wes B** 4554 Yates Ave N Crystal (FR) ..... 612-533-2604  
**William J** 1373 108th Ave NW Coon Rapids (GR) ..... 509-4592  
**Rachel M** 6986 157th Ave NW Pennock (SO) ..... 267-6586  
**NELSON-WINTER Alexis R** ..... 267-6586  
 PO Box 715 Sauk Rapids (JR) ..... 203-4345  
**NEMEC Nicole L** 1811 16th St SE Apt 7 (JR) ..... 203-4345  
**Nancy M** 1811 16th St SE Apt 7 (JR) ..... 203-4345  
**Andrew M** ..... 255-3884  
**NEMMERS Jordan J** Mitch (FR) ..... 255-3884  
**NEOCLEUS Eyal G** 333 4th Ave S Apt 2 (SR) ..... 202-8041  
**NEPAL Maheshwar** ..... 230-1419  
 11th Hillside Rd NW Rice (SR) ..... 255-4627  
**NEPTUNE Tania M** Shoe (FR) ..... 255-4627  
**NERESON Leif L** ..... 612-422-0682  
 13415 Heather St NW Andover (SO) ..... 952-944-7354  
**NERSESIAN William S** ..... 952-944-7354  
 7201 Lanham Lane Edina (GS) ..... 952-944-7354

**NESSBITT Nolan J** Benton (SO) 255-2392  
**NEUSIU Laurie A** 7707 78th Ave NE Sauk Rapids (GS) 968-4738  
**NESS Brent D**  
 103 N Maple Ave Dallin (SO) 218-589-8694  
 Kelly D 2950 Aurora Cr (SR) 255-6810  
**NETSET Maren B** Hill (FR) 255-4511  
**NETTIE Carol B** 410 12th St S Apt 202 (FR) 259-7612  
**NESSHENGEL Marjory T**  
 817 Clark Place (SR) 251-7977  
**NESSLER Robert W**  
 1706 18th St SE Apt 5 (SR) 229-7444  
**NEVING Jordan** 624 7th Ave S (SR) 230-2465  
**NETKA Bonnie R**  
 11720 53rd Ave N Plymouth (SO) 763-559-3178  
**Cheryl A** 20271 Smith St NW Elk River (FR)  
**NETTER Jacqueline M**  
 19154 Monroeville Rd Avon (PD) 845-7412  
**Martin M** Shoe (SP) 255-4413  
**Terra D** 133 6th Ave SE St Joseph (SR) 363-4445  
**NETTESTAD Ole C** Case (FR) 255-0446  
**NETZINGER Shane M**  
 18940 117th Ave N Dayton (JR) 612-701-0859  
**NEU Kara M** 503 W Minnesota St Paynesville (JR) 229-2832  
**Katrina J** 1311 6th Ave S Apt 202 (SO) 229-3823  
**Kimberly M** 291 Reals Ave W Eden Valley (SO) 453-8415  
 1451 14th St NE Rice (FR) 383-2764  
**Rebecca K** 510 River Ave S Sauk Rapids (FR) 255-9231  
**NEUBAUER Kyle P** 45 Woodland Dr New Ulm (FR) 255-4343  
**Michael G** Shoe (SP) 255-4354  
**Nathan M** 314 8th Ave S (JR) 203-1795  
**NEUBERGER Bob** 5th Ave S (SR) 203-9323  
**NEUENSCHWANDER Kristi M** Holes (FR) 255-3533  
**NEUHALFEN Julie B**  
 1125 Hawthorne Pl S Monticello (JR) 612-295-4100  
**NEUHAUS Jeremy M**  
 54 5th Ave S Apt 86 (SO) 230-4094  
**NEUMANN Heather R**  
 45 Northwest 3rd Ave Rice (SR) 393-4494  
**Heidi S** Shoe (SP) 255-4031  
**Jamie A** Sherb (SO) 255-3668  
**Jason R** K109 53rd St  
 2406 Oakland Duluth (SO) 218-788-1038  
**Jeanette M** Hill (SO) 255-4547  
**NEUMUELLER Matthew J**  
 177 8th Ave N S Springview (SO) 253-1669  
**NEUPANE Keshav** 1340 5th Ave S Apt 306 (FR) 255-1769  
**NEURUBER Laura C** 308 9th Ave S Apt 1 (JR) 255-3682  
**NEVILLE Benjamin E** Sherb (JR) 255-3699  
**NEVITT Teresa P**  
 2075 Rivett Point Rd Glenwood (SO) 239-4403  
**NEWBLOOM Elijah J** 2305 Minnesota Blvd (SP) 612-566-5153  
**NEWCOMB Jon A**  
 3309 83rd Ave N Brooklyn Park (FR) 612-566-5153  
**Kevin S**  
 870 8th Ave N Maple Grove (SO) 612-425-4957  
**Paul G** 1416 6th Ave S #301B (JR) 255-3699  
**NEWELL Shawn L**  
 2201 Pine Cone Rd Sartell (FR) 251-7787  
**NEUHOUSE Nicholas R**  
 255 Michigan Ave SE #10 (JR) 255-4377  
**NEULANDER Ryan R**  
 420 Edgewood Ave Stillwater (JR) 651-439-8567  
**Sara E** Shoe (FR) 255-4377  
**NEUNING Amanda J**  
 2632 E Humboldt #2 Pierre (JR) 605-944-8121  
**NEWMAN Anthony R**  
 1707 16th St SE Apt 21 (SR) 230-8421  
**Justin L** 916 3rd Ave NE Buffalo (SO) 612-682-4360  
**Kibson L**  
 12064 Drake St NW Coon Rapids (SO) 612-754-6232  
**Nichole M** 3200 15th St N Apt 315 (SR) 202-1359  
**Sarah L** 301 11th St SE #34 Little Falls (FR) 616-7065  
**Stavren J** 724 4th Ave S Apt 202 (SR) 203-6793  
**Thomas B** 603 15th Ave SE Apt 109 (SR) 654-90056  
**Thomas C**  
 12064 Drake St NW Coon Rapids (FR) 763-754-3234  
**Tonia R** 916 3rd Ave NE Buffalo (JR) 612-682-4360  
**NEWTON Jessica A** 850 1st St SE Apt 3 (JR) 255-0040  
**NEWVILLE Anne M**  
 734 11 1/2 St N Sauk Rapids (SR) 253-7301  
**NEYSSEN Jody J** 1315 9th Ave N Sauk Rapids (SO) 253-7813  
**Greg Fintan W** 1500 16th St Southeast Apt 5 (GR) 253-7813  
**Gary C** 1208 Division St E Apt 112 (SR) 253-7813  
**Kim-Chin** 830 13th St SE Apt 101 (JR) 230-3941  
**Kim-Heng** 830 13th St SE Apt 207 (SR) 267-2146  
**Ling L** 830 13th St SE Apt 304 (SR) 252-9777  
**Pee T** 1710 Michigan Ave SE Apt 5 (JR) 230-3992  
**Tim E** 800 13th St SE Apt 205 (SR) 253-3497  
**Son Y** 1525 18th St SE Apt 7 (SO) 240-9070  
**Yee K** 645 W K St Russellville (FR) 501-890-0056  
**NGASSAM Marilee D**  
 835 Onitwood Dr Apt 104 (GS) 229-1382  
**NGUYEN Chow** 1200 16th St SE Apt 204 (FR) 229-8994  
**NGO Ann M** Hill (SO) 255-4593  
**NGUYEN Alyssa J** Mitch (FR) 255-2734  
**Blich T** 1485 N 12th Ave #21 (SR) 255-6845  
**Bob N** 1363 Bush Ave St Paul (GR) 651-293-6454  
**Debra T** 414 SE 7th Little Falls (FR) 632-0408  
**Hieu K** 1247 St Anthony Ave  
 Apt 2422 St Paul (SR) 651-917-3566  
**Huong Q** Mitch (JR) 255-2521  
**Jack D** 1247 St Anthony Ave  
 John Sherb (SO) 255-2651  
**Quang X**  
 380 Pk Meadows Dr Apt 102 Waite Park (SO) 252-7067  
**NIBBS Brenna M**  
 4510 Bronson Rd N Baxter (JR) 218-829-7281  
**NICHOLS Alicia B** Shoe (FR) 255-4663  
**Danielle M** 1714 Michigan Ave SE Apt 2 (FR) 230-1301  
**Dick** 226 NE 3rd St PO Box 151 Pennock (SP) 255-4414  
**Eric D** Case (FR) 255-4414  
**Katherine M** 1160 Porter St Clearwater (SP) 255-2656  
**Natasha R** Steam (FR) 231-2218  
**Paul A** 520 SE 13th St Willmar (JR) 255-3883  
**Sharon E** Mitch (JR) 255-3472  
**Todd M** Holes (FR) 255-3472  
**Tara D** Box 7213 (SO) 255-3472  
**NICHOLSON Matthew N**  
 5623 Silas Denn Rd NW Rochester (SO) 255-2392

**NICHOLSON Robert J**  
 9487 Hyde Ave S Cottage Grove (SP) 651-458-9407  
**Stacy A** 1525 N 24th Ave Apt 21 (SR) 255-6201  
**NICKEL Amanda J** Sherb (FR) 255-3315  
**NICKELS Amanda R** Holes (FR) 255-3341  
**NICOLAS Terry C**  
 1005 12th St SW Little Falls (SR) 616-5794  
**NIEDZIELSKI Anne M**  
 NEDZIELSKI Anne M 410 12th St S (FR) 255-5914  
 5942 80th Ave NE Foley (FR) 387-2437  
**Kristi K** 138 35th Ave N (JR) 230-7868  
**Theresa M** 580 Park Meadows Dr  
 1000 W 10th St Wadena (SO) 507-3175  
**NIEHAUS Kelly N** PO Box 368 Fridmond (SP) 597-3175  
**Kristie A** Steam (FR) 255-3538  
**NIELAND Jamie L**  
 1101 5th St SW Austin (SO) 507-433-0113  
**NIELSEN Amy C** 724 7th Ave S Apt 203 (JR) 230-4065  
**Jana G**  
 11 18th Ave SE St Joseph (SR) 612-675-5998  
**Leslie K** 1500 Sherburne Dr Apt 310 (SR) 229-7647  
**NIELSON Kelly P** 711 3rd St N Sartell (SR) 529-8785  
**NIEMELA Luke A**  
 180 Pleasant Ave Coakato (FR) 286-5678  
**Michele A** 1014 E St Germain St Apt 28 (SO) 229-1775  
**Ryan L** 160 Pleasant Ave Coakato (FR) 286-5678  
**NIELSEN John W** & 300 Oak St Clearwater (SR) 730-3667  
**Joy L** 319 S 2nd Ave E Melrose (SR) 255-7134  
**Laura D** Holes (FR) 255-3488  
**Lindey R**  
 400 Washington Memorial Dr Apt 302 (SO) 654-0751  
**Mitchell P** 172 Cambridge (SP) 763-689-3985  
**NIEMUTH Heidi L**  
 W5364 Jolly Ave Medford (FR) 715-748-2186  
**Kasey D** Shoe (FR) 255-4037  
**NIERENHART Brett A**  
 1005 10th St Sartell (SP) 259-1366  
**Ryan L** 3201 14th St N Apt 109 (JR) 253-8108  
**NIERENHAUSEN Lisa N** Sherb (FR) 255-2601  
**NIES Jennifer A** 1124 SE 12th St (JR) 529-8614  
**NIELSEN Kelly J** Holes (FR) 255-2281  
**NIETERS Andrea L** 300 Oak St Clearwater (SO) 558-8865  
**Caroline C** 628 1st St S Cold Spring (SP) 686-8865  
**Krista M** 300 Oak St Clearwater (SP) 558-2281  
**NIETFIELD Jonathan P**  
 2600 260th St Paynesville (JR) 967-3504  
**NIETZ Stacy L**  
 8216 Ewing Ave N Brooklyn Park (SR) 255-0845  
**NIKODYM Matthew R** 624 13th St S Apt 203 (JR) 255-0845  
**NIKOLAISEN Jeffrey C** Benton (JR) 255-3459  
**Nikola J** Benton (JR) 255-2491  
**NIKOLOFF Nikolai I**  
 5051 99th Ave Clear Lake (SO) 612-440-1778  
**NIKOLOVA Temnuga I** Hill (SR) 255-4548  
**NILSON Jenna K**  
 700 Heritage Dr Minnetonka (JR) 952-933-9545  
**Tricia A** 601 Sunport Park Dr Waite Park (SP) 259-2529  
**NIMMO Justin M** 378 3rd Ave S Apt 302 (FR) 529-8691  
**NINO Nathaniel E** 305 5th St NE Rice (JR) 255-4548  
**NISSEN James S**  
 218-243-2447  
**NISTLER Angela M**  
 204 10th Ave N Cold Spring (SO) 685-4027  
**Kimberly M** 706 13th Ave S (SR) 255-0718  
**Nicole G** Benton (SR) 255-3308  
**Nicholas J** 2465 18th Ave (SR) 255-3308  
**Sara A** 1411 N 10th Ave (SO) 255-3308  
**NIXON Inm A** Princeton (SP) 763-389-4293  
**NIZICH John M** SCSU 820 W James Hall (SO) 255-3248  
**NJAU Redempta P** Sherb (JR) 255-2665  
**NKHATA Katal J** 260 4th St SW Coakato (GR) 286-2063  
**NOAH Adam T** MSCU Shoemaker Hall (SO) 255-3740  
**NIEBER Heidi A** Hill (SO) 255-3740  
**NOBBS Michelle E**  
 146 Jerry Liefert Dr Monticello (SO) 612-295-2260  
**NOBELLO Mason C** Case (FR) 255-4457  
**NOBLE Patricia L** Sherb (FR) 255-3727  
**NOBLE Christopher M** Shoe (FR) 230-4366  
**NOE Laura A** 12575 County Rd 27 Farrell (SO) 834-5195  
**NOER Karl E**  
 308 21st Ave NE Aberdeen (SO) 805-229-5337  
**NOERENBERG Jonathan D** Steam (FR) 255-3403  
**NOFF Adam J**  
 8281 Lakeshore Dr Winnesconne (SO) 820-582-7278  
**NOHNER Jennifer T**  
 15754 County Rd 48 Cold Spring (SO) 685-8153  
**Jessica S** 2227 Windsor Rd (FR) 259-1918  
**NOHNSON M** SCSU 820 W James Hall (SO) 218-3326  
**NOLBY Joshua J** 13018 Buchanan St Blaine (SO) 230-2226  
**NOLD Damian L** SCSU 612 Stearns Hall (SO) 255-3528  
**Jamie L** 226 7th Ave S (JR) 230-4253  
**Michael K** 1708 16th St SE Apt 18 (SR) 230-0710  
**NOLE Kristin E** 1708 16th St SE Apt 5 (SR) 230-2226  
**Lisa K** 1014 E St Germain St Apt 14 (JR) 230-0488  
**NOMAN Zubair S** 1229 9th Ave S Apt 1 (SR) 255-3528  
**NOMAN-ONGOLO Miaca B**  
 2469 194th Lane NW Elk River (JR) 763-441-7083  
**NONN Amanda E** 1570 E St Germain St Apt 229 (SO) 255-3521  
**NOON Sarah A**  
 3825 93rd Ave N Brooklyn Park (FR) 255-4663  
**NOON Kristin N** 718 9th Ave S (JR) 203-7393  
**NORBERG Jeremy J** 524 St Union St Mora (JR) 255-2392  
**NORBY James M** Benton (FR) 255-2392  
**NORCUTT Amber J**  
 718 Litchfield Ave SW #2 Willmar (SO) 255-3521  
**Heather A** 829 9th Ave S (SO) 255-3521  
**NORD Amber E** Holes (FR) 255-3521  
**Monica M** 15285 209th Ave NW Elk River (SO) 255-3521  
**NORDBY Kristoffer B**  
 10300 103rd Ave NW Willam (SO) 793-8644  
**NORDEEN Daniel M** Steam (FR) 255-3532  
**NORDEEN Rodney L**  
 610 2nd Ave NW Austin (GS) 507-437-4778  
**NORDIN Daniel A** Sherb (FR) 255-3717  
**NORDBY Kristin E** 1708 16th St SE Apt 5 (SR) 230-2226  
**Stephanie M** 339 8th Ave S Apt 205 (JR) 654-1834  
**Timothy A** 810 4th St N Sartell (GS) 203-0378  
**NORDMANN Christopher M**  
 9525 250th St (FR) 363-8365

**NORDMAN Jason G**  
 811 E Able St S Johnson (SP) 363-0440  
**Shane A** 3000 St (JR) 255-3521  
**NORDQUIST Paul J**  
 340 2nd Ave S Apt 344 Waite Park (JR) 259-5378  
**NORDSTROM Matthew J**  
 1020 6th Ave S Apt 202 (SO) 612-840-4876  
**NORDEEN Amber J**  
 17256 7th Circle Blvd Lake (SP) 763-263-2673  
**Linda S** PO Box 281 117 N Cedar St Royallton (FR) 255-3521  
**NOREN Michael J**  
 1101 5th Ave S Apt 205 (SR) 202-9130  
**Michael J** 1101 5th Ave S Apt 205 (SR) 202-9130  
**NORELL Andrew G**  
 10641 Goldenrod St Coon Rapids (SO) 255-3521  
**David R**  
 10641 Goldenrod St NW Coon Rapids (FR) 255-3521  
**NORFEL Kari S** Apt 305a Waite Park (SO) 229-0760  
**NORGORD Melissa A**  
 3201 14th St N Apt 201 (JR) 230-4384  
**NORGREN Michelle Y**  
 311 (SR) 230-2577  
**NORLING Kimberley A**  
 920 6th St PO Box 255 Howard Lake (SR) 259-9483  
**Troy O** 3201 14th St N Apt 210 (SR) 259-9483  
**NORRIS Clayton H**  
 1001 Sutherland St N Apt 304 Sauk Rapids (SR) 529-8195  
**Joseph C** Holes (JR) 255-3361  
**Karl B** Mitch (SO) 255-3689  
**Kendall A** 6554 410th St N Branch (JR) 651-674-8314  
**Ronald J** Holes (SO) 255-3414  
**Thomas M** Shoe (SO) 255-4609  
**NORMAND Michelle M** Mitch (FR) 255-3675  
**NORRARD Zoe K** 10298 85th Ave Micaia (SP) 369-4312  
**NORSTED Nicole K**  
 10635 Washington Ave Shoreview (SR) 651-844-6698  
**NORSTED Matthew J** 200 5th Ave N Apt 203 (FR) 255-4673  
**NORTH Elizabeth A** 801 S 5th Ave (SR) 251-5073  
**Lindey N** Shoe (FR) 255-4673  
**NORTHROP Natasha M** 2223 Imperial Dr (JR) 252-1410  
**NORTHROP Kathryn S**  
 500 11th St S Apt 101 (JR) 656-5947  
**NORTON Amanda L**  
 617 Pine Cone Rd Apt 308 Sartell (SR) 203-7135  
**W M** 420 7th Ave S Apt 101 (JR) 252-6461  
**NORDMO Kristina R** 14th Ave (SR) 252-6461  
**NOBUSH Stacy R** Holes (FR) 255-2369  
**NOSSKA Jason A** 807 11th Ave N (SO) 240-1403  
**NOTHNAGEL Ryan R**  
 1000 11th St S Sauk Rapids (FR) 252-4553  
**NOTSCH Kimberley A**  
 13247 Norway Rd Avon (FR) 356-2890  
**Shana L** 44 31st Ave N (FR) 259-8663  
**NOVACEK Amanda A**  
 18780 13724 103rd St Becker (SP) 763-261-3533  
**Larissa A** Mitch (FR) 255-2883  
**Leah M** 27824 93rd St Hillman (SP) 355-2431  
**Mara A** 95 Honsyaukville Lane Annandale (GR) 274-6011  
**Nora J** 209 5th Ave S Apt 104 (SR) 529-8961  
**Tabitha J** Benton (SO) 255-3506  
**NOVITSKY Lynn M** 11255 3rd St Becker (FR) 255-3506  
**NOVOSEL Rachel E** 1215 N 14 St Apt 203 (SO) 253-7960  
**NOVOSELA Steve D** 702 Tenth Ave S (SR) 253-7960  
**NOVOTNY Kaitlyn M** 1000 11th St S Apt 101 (JR) 529-8961  
**Peter L** 418 9th Ave S (FR) 230-2305  
**NOVAK Lisa J**  
 39374 Hillandale Ave N Branch (GS) 651-674-7799  
**NOVARAK Cassandra M**  
 18780 13724 103rd St Becker (SP) 763-261-3533  
**NOVLAN Emily M**  
 11251 Monroe Dr Becker (FR) 612-261-8020  
**NOYES Katherine E** Mitch (SO) 255-3859  
**Kristina M** 1813 16th St SE Apt 21 (SR) 202-1813  
**NOYEN Kaitlyn M** 1000 11th St S Apt 101 (JR) 529-8961  
**NUMMELA Samuel U** 307 4th Ave NE (JR) 240-1628  
**NUNES Laura J** 102 8th Ave N Sauk Rapids (SR) 253-7457  
**NUNES Ivan D** 6621 36th Ave SE (SR) 252-0303  
**NOVAK Christopher M** (FR) 255-4445  
**NUSTVOLD Matthew B** Case (FR) 255-4515  
**NOVOTICH Lily SCSSU** H210 Shoemaker Hall (SO) 255-3521  
**NUTTER Brian R**  
 1020 6th Ave S Apt 6 Sauk Rapids (SR) 253-5601  
**John W** 1020 6th Ave S Apt 6 Sauk Rapids (JR) 253-5601  
**NYAGA Carol M** 399 5th Ave S (SR) 255-3521  
**Elizabeth K** 1520 E St Germain Apt 82 (SR) 251-4028  
**NIYAKONU Virginia N** Hill (FR) 255-4579  
**NYAMAYARO Petronilla R**  
 1000 11th St S Apt 203 (SR) 203-9470  
**NYBECK Eric A**  
 3781 Gresham Way Oakdale (JR) 651-770-1655  
**NYBERG Eric G** 1109 13th St (SR) 252-4416  
**Brooke A** Mitch (FR) 255-2855  
**NYBERG Amanda E** 324 7th Ave S Apt 301 (SR) 202-9102  
**NYBERG Eric A**  
 205 Meadowford Rd SE St Michael (SR) 763-497-4557  
**Brent R**  
 2908 91st Crescent Brooklyn Park (SR) 612-424-6698  
**NYBERG Amanda E**  
 1212 Washington Memorial Dr Apt 230 (SR) 229-0102  
**Eric G** Case (SO) 255-4454  
**NYBERG Seth G** Holes (FR) 255-3482  
**NYBERG Natalie R** 520 14th St S Apt 401 (SR) 529-6450  
**NYRENDA Anzuza M**  
 104 Chapel St Joseph (GR) 363-7192  
**Chloere R** 613 9th Ave S Apt #201 (JR) 203-1566  
**NYLAND Jennifer A**  
 1000 11th St S Apt 203 (SR) 255-3521  
**NYQUIST Andrea J**  
 110 15th St Court #301 Sauk Rapids (FR) 202-9073  
**NYSTROM Gary R**  
 1212 Wash Mem Dr #333 (FR) 202-1607

**NYSTROM Lynn R**  
28 3rd Ave NE Apt 302 (JR) ..... 612-644-3594  
**NYSTUNE Eric P** 222 4th Ave S Apt 204 (SO) ..... 259-4431  
**NYTES Melissa M**  
1515 16th Ave SE Apt 5 (SO) ..... 612-987-6887

**O**

**O'BRIEN Brittany J** 510 Kingwood Dr S Baxter (SO) ..... 259-5918  
**Kate M** 1811 16th St SE Apt 5 (SR) ..... 259-5918  
**Michael J** 220 18th Blvd Box 649 Foley (SF) ..... 968-6583  
**Richard R** Holes (FR) ..... 255-3505  
**Rory R** Shoe (FR) ..... 255-2497  
**O'CONNELL Bridget M**  
1733 Michigan Ave SE (FR) ..... 255-3511  
**Daniel P**  
464 13th Ave S Apt 9 Sauk Rapids (SR) ..... 253-8357  
**Melissa L**  
464 13th Ave S Apt 9 Sauk Rapids (SR) ..... 253-8357  
**Shawn M** Shoe (FR) ..... 255-4857  
**O'CONNOR Jason A** 723 7th Ave S (SO) ..... 654-6353  
**Kristen L** Sherb (FR) ..... 255-2840  
**Parnell B**  
15130 St. Francis Blvd Ramsey (SO) ..... 612-427-5938  
**O'DONNELL Zachary J**  
1000 1st St NE Apt #102 (JR) ..... 629-6450  
**Rt 3 Box 648 Pine City (SO)** ..... 629-6450  
**O'DONOGHUE Susannah L**  
229-2225  
**FALON Erin M** Hask (FR) ..... 255-4573  
**Nicole A**  
1233 7th St SE Apt 204 Waite Park (FR) ..... 229-9434  
**O'HARA Brandon M**  
615 15th Ave S Apt 280 (SO) ..... 203-0730  
**Michael E** SCSU 325 Case Hall (FR) ..... 255-4474  
**Rashmi S** 801 Brookwood Lane Sartell (GR) ..... 203-1631  
**Shelly C** 7728 7th St N Oakdale (JR) ..... 651-714-2360  
**O'HOTTO Meghan E** Sherb (FR) ..... 255-2775  
**O'KEEFE Robert C**  
1830 NE River Rd Sauk Rapids (SO) ..... 253-2786  
**LEAHY Michael A** Apt 201 575 7th St S (FR) ..... 259-6112  
**Michele A** 6318 Laurel Rd (SR) ..... 255-0339  
**O'LINK Eric M** Mich (FR) ..... 255-2714  
**Michael M** 1st St Rogers (JR) ..... 255-2714  
**O'NEAL Marcus V** 23 Wilson Ave SE #4 (SO) ..... 203-1064  
**O'NEIL Amanda J**  
1201 E 93 1/2 St Bloomington (FR) ..... 952-884-4284  
**Brent A** Benton Hall 0603A (SR) ..... 255-3574  
**O'NEILL Kelly R** SCSU Steamers Hall (SO) ..... 255-2902  
**O'NEILL Cynthia A**  
201 5th Ave E Apt 304 Sartell (SR) ..... 229-8722  
**Steven C** 322 128th St W Shakopee (JR) ..... 612-445-3379  
**O'ROURKE Colleen M**  
1202 2nd Ave S Grand Rapids (SR) ..... 218-829-6418  
**Kelly L** Shoe (FR) ..... 255-3783  
**O'SHAUGHNESSY Colleen R** Mich (FR) ..... 255-2515  
**OAKES Jennifer K** Steam (FR) ..... 255-3558  
**Michael** 323 6th Ave S (JR) ..... 656-0962  
**OBERG W** #100357 Honolulu (SO) ..... 808-957-1781  
**JASON W** #21 325th St NE Harris (SR) ..... 651-674-7655  
**OBERLOH Sara J**  
1442 Woodland Trail Redwood Falls (SR) ..... 507-644-2688  
**OBERLY Keturah E** 5494 398 St Rice (SP) ..... 253-9212  
**OBERMOLLER Ryan G**  
320 Montana Ave Big Lake (SR) ..... 763-262-6645  
**OBERTON Elizabeth A**  
16407 Bacon Rd Randall (SR) ..... 616-6800  
**OBIA Joel K** 684 6th St S Apt 4 (JR) ..... 255-4367  
**OCHS Melissa M**  
1515 Baxter Ave N Glencoe (JR) ..... 864-3567  
**Michele M** Sherb (FR) ..... 255-2714  
**OCHSNIENKOWSKI Stefan** Shoe (SP) ..... 255-4367  
**OCKULY Elizabeth A**  
1235 E St German Apt 4 (FR) ..... 230-1675  
**O'CONNELL David A**  
Route 3 Box 99 LeBoutur (SR) ..... 507-665-3893  
**Timothy J** 1705 Rust St Eau Claire (JR) ..... 715-839-6766  
**ODENSE Jorgen J** 8371 State St Clear Lake (FR) ..... 203-8176  
**O'DEAGAR William M** 327 7th Ave S Apt 302 (JR) ..... 203-8176  
**ODENTHAL Katie J** 420 2nd Ave NW Mticares (SR) ..... 255-2726  
**ODUNBAKU Oluferan**  
1001 Michigan Ave SE Apt 1 (SO) ..... 240-9233  
**ODHELR Gerald J** 1614 16th St SE #4 (JR) ..... 203-1713  
**ODHLEK Stacy M** Sherb (FR) ..... 255-2644  
**ODHLEIN David E**  
1501 Reichland Ave SW Willmar (GR) ..... 214-1579  
**Kimberly L** 542 College Ave S St Joseph (SP) ..... 863-1390  
**Heather C** 32104 Narmia Lane Avon (JR) ..... 845-4446  
**ODLUMBERUS Robyn A** Mich (SO) ..... 255-2726  
**OERTEL Peter R**  
1815 42nd St NE Columbia Heights (JR) ..... 763-782-9219  
**OERTEL Sarah E**  
1811 15th Ave SE Apt 11 (SR) ..... 251-4618  
**OERTER Candice M** Mich (FR) ..... 255-2815  
**OERTZ Joshua M** P O Box 5 Adrian (FR) ..... 507-483-2916  
**OETH Benjamin D** Steam (FR) ..... 255-2416  
**OETTEL Jonathan M** 930 Longview Dr (JR) ..... 259-1478  
**OETTING Leah A** 10219 345th St St Joseph (JR) ..... 259-1478  
**O'FARREY Yvonne L** St German St (JR) ..... 255-2726  
**OGAMA Hiroimitsu** 227 8th Ave S Apt 310 (SR) ..... 654-1168  
**OGDAHL Margaret S** 804 7th Ave S (JR) ..... 230-0503  
**OGLE Jason T** SCSU 720 4th Ave S (FR) ..... 612-658-4322  
**OGUT Ogar O** 1825 15th Ave SE Apt 1 (FD) ..... 255-0760  
**OGWANG Zacharia G**  
8081 14th Ave S Bloomington (SO) ..... 612-427-5938  
**OHL Jennifer L** 711 Park Ave Willmar (JR) ..... 240-8250  
**OHLAND Christopher R**  
1829 Michigan Ave SE Apt 304 (SO) ..... 420-8250  
**Nicholas D** 1451 3rd St SE Apt 305b (SR) ..... 251-8237  
**OHLGREN Terence R**  
5632 County Rd 11 NE Alexandria (GR) ..... 846-4752  
**John A** Benton (JR) ..... 255-2306  
**OHM Amanda J**  
1804 Michigan Ave SE Apt 14 (SO) ..... 230-0664  
**OHMAN Cory F** 525 N Cleveland Fergus Falls (SO) ..... 252-4681  
**Jennifer M** 1211 Hillside Rd Sauk Rapids (FR) ..... 252-4681  
**OHMAN Alicia A**  
1109 7th St S #306b Waite Park (FR) ..... 202-1920

**OHMANN Kimberly K** P O Box 40 Albany (JR) ..... 845-7079  
**OHNSTAD Steven T**  
222 E Prospect St Owatonna (SO) ..... 229-2740  
**OHOTTO Angie M** 817 6th Ave S #204 (SO) ..... 229-2740  
**John P** 324 4th Blvd Wadena (SR) ..... 202-9320  
**OHOTMI Izumi** 830 13th St S #502 (SR) ..... 202-9320  
**OIEN Joshua C**  
1212 Washington Memorial Dr Apt 128 (GR) ..... 529-1214  
**OJANEN Kelly R** 1829 Fumess St  
101 10th Maplewood (FR) ..... 651-770-1854  
**OJHA Jaydeep** 707 8th Ave S (SO) ..... 230-7784  
**OJULU Abang O** 1150 7th St SE Apt 209 (SR) ..... 240-9820  
**OKAMURA Tatsuya** Case (JR) ..... 255-4434  
**OKAN Karie J**  
101 St Unit E Elk River (SR) ..... 763-274-1367  
**OKESON Stefanie M**  
311 Park Meadows Dr Apt 307 Waite Park (FR) ..... 203-9287  
**OKOJE Osereem T** Case (JR) ..... 255-4480  
**OKOJESAN M** 631 1st Ave S (SR) ..... 240-1940  
**OKORE Thomas M** Sherb (SP) ..... 255-3640  
**OKRO Bonnie J** 408 E Centre St Royalty (SO) ..... 584-5194  
**OLAGBOYE Olusunmimi O**  
1445 3rd St SE #304A (FR) ..... 259-7636  
**OLAN Shannon**  
93735 Child Westboro (FR) ..... 715-427-5364  
**OLANDER James J**  
1811 16th St Southeast Apt 16 (JR) ..... 230-0922  
**Keith J** 2316 Skyline Dr Bloomington (SO) ..... 255-2902  
**OLDAKOWSKI John J**  
13791 25th Ave Pierz (SF) ..... 468-2245  
**OLDFELDER Karen E** 712 9th Ave S (JR) ..... 230-2199  
**OLDBURG Anthony J** Holes (FR) ..... 255-3397  
**Shelia K** 337 4th E & Litchfield (FD) ..... 693-3105  
**OLDFELDER John** Mich (FR) ..... 256-2786  
**OLEJNICAK Jesse A**  
4256 224th Ave NE Cedar (JR) ..... 612-434-4802  
**OLESIAK Daniel R** 1217 4th Ave S Apt 101 3 (FR) ..... 255-2786  
**OLIN Kessie L**  
1611 1st Ave N Stillwater (SO) ..... 651-430-1297  
**OLINGER Angela E** 806 8th Ave SE (SO) ..... 253-7432  
**Timothy K** 327 8th Ave S (SO) ..... 654-9370  
**OLIVA Robert T**  
1001 5th St W Howard Lake (SP) ..... 963-5034  
**OLIVANTI Rachel M** Bldg 7 Unit 12 Room 2  
1812 16th St SE #5 (JR) ..... 230-2246  
**OLIVER Michael T**  
11451 Ivywood Ln NW Coon Rapids (SR) ..... 252-3690  
**OLLIE K** 10545 108th Ave N Maple Grove (JR) ..... 255-2902  
**OLMANSON Kelly R**  
13070 125th Ave NE Foley (SP) ..... 387-2867  
**OLMSCHED Aaron A**  
511 S 6th St Sauk Rapids (SR) ..... 252-3690  
**John J** Sherb (FR) ..... 255-2902  
**Derek J** 209 11th St S Sartell (SF) ..... 253-0463  
**Jennifer A** 214 N 24th Ave (JR) ..... 251-4490  
**John K** 110 N 5th Ave Waite Park (SO) ..... 203-9287  
**OLMSTEAD Matthew A** 6819 118th Ave N Champlin (SO) ..... 252-1264  
**OLSON David W** 3256 Brent Tree Dr (FR) ..... 203-7658  
**Jeremy A**  
1311 6th Ave S Park South Apt 203 (JR) ..... 259-1672  
**Kimberly C** 416 5th Ave S Apt 3 (JR) ..... 654-8617  
**Melanie K** 1815 15th Ave SE Apt 4 (SR) ..... 259-8133  
**Melessa L**  
606 8th Ave NE Stillwater (SR) ..... 507-533-8923  
**Timothy L** 8491 Jorgensen Ave S  
Cottage Grove (SO) ..... 651-768-9798  
**OLSON David W**  
6776 W 161st St Rosemount (SO) ..... 612-431-5820  
**Adam J** Mich (SO) ..... 255-2652  
**Alicia M** 15336 Thrush St Andover (JR) ..... 612-767-9536  
**Amanda C** 1811 16th St SE Apt 7 (SR) ..... 255-4682  
**Andrew M** Holes (FR) ..... 255-2339  
**Angelaika M** Sherb (FR) ..... 255-3280  
**Angela M** 524 14th St S Apt 303 (JR) ..... 202-0817  
**Bethany A** 505 12th St S Apt 205 (JR) ..... 230-1929  
**Eric A** 612 6th Ave S (SR) ..... 203-6974  
**Brianna D** 7941 5th St SE Baxter (FR) ..... 763-477-6743  
**Brianna M** Steam (FR) ..... 255-2473  
**Brittney R** 2223 Riverview Rd Pine City (SP) ..... 629-7273  
**Casey J** 300 7th Ave S Apt 4 (SR) ..... 253-4459  
**Cassandra E** Shoe (FR) ..... 255-3867  
**Chad K** 398 3rd Ave S (SO) ..... 251-2380  
**Cher E** 838 7th Ave S (SO) ..... 507-391-3175  
**Christopher M**  
14420 Washington Memorial Dr Apt 230 (SR) ..... 240-2064  
**Cody E** 425 7th Ave S (SO) ..... 253-1342  
**Cody B** 817 8th St N (SR) ..... 230-1974  
**Courtney F** Holes (FR) ..... 255-3331  
**Douglas J** Benton (JR) ..... 255-2422  
**Eric A** 300 7th Ave S Apt 304 (JR) ..... 253-4459  
**Eric G** 6795 108th Ave Clear Lake (FD) ..... 743-4826  
**Eric A** 327 7th Ave S Apt 305 (JR) ..... 230-4313  
**Eric J** 1301 5th 2nd St Wadena (SO) ..... 218-631-2721  
**Garrett R** 1509 15th St N #315 (SO) ..... 255-2305  
**Garrett R** Holes (FR) ..... 255-2305  
**Heather N** 4756 Munger Shaw Rd Saginaw (JR) ..... 251-9243  
**Jacelyn M** 517 8th Ave S (SR) ..... 251-9243  
**Jackie A** 4222 Clearwater Rd Apt 109 (SR) ..... 624-6806  
**John P** 615 3rd Ave S Apt 301 (SR) ..... 203-1974  
**Jennifer A** 314 8th Ave S (SR) ..... 203-1795  
**Jennifer L** 295 14th Ave SE Apt 203 (SO) ..... 255-5529  
**Jessie R** 1816 8th Ave S Apt 101 (SO) ..... 230-7057  
**John P** Sherb (FR) ..... 255-2669  
**Jill M** 29733 River Ridge Rd Isanti (FD) ..... 230-2124  
**Jillie L** 3225 Maine Prairie Rd Apt 220 (JR) ..... 612-869-7400  
**Jonathan J** 6244 Clinton Richfield (SO) ..... 612-869-7400  
**John T** 216 1st Ave N (PS) ..... 255-1223  
**John P** 404 Glenview New York Mills (JR) ..... 255-1133  
**Karla A** 24732 Basswood Rd Cushing (SP) ..... 749-2804  
**Kara A** P O Box 62 Hoffman (FR) ..... 986-2308  
**Karen E** 500 Lake Blvd Buffalo (SR) ..... 255-2945  
**Karen E** 500 Lake Blvd Buffalo (SR) ..... 507-583-2975  
**Kari J** 223 15th Ave N (PD) ..... 202-9661  
**Keili K** 4537 Pine Point Rd Sartell (SO) ..... 259-6790  
**Keili M** 522 E 118th St (JR) ..... 255-2132  
**Kristi M** SCSU 416 W Holes Hall (FR) ..... 259-2403  
**Kristina R** 28334 65th Ave Litchfield (SO) ..... 259-2403

**OLSON Kyle L**  
625 Pleasant Ave N Annandale (SR) ..... 274-5966  
**Laura D** 420 7th Ave S Apt 202 (JR) ..... 230-4188  
**Leah M** 621 Othmar Lane Rockville (SR) ..... 274-5966  
**Lindsay K** 3453 St Benedict Rd Jordan (SO) ..... 255-2858  
**Linsey M** Sherb (FR) ..... 255-2858  
**Lynette N** Steam (FR) ..... 255-9427  
**Lynette L**  
3250 Hilary Circle Cambridge (GS) ..... 763-689-9714  
**Mark D**  
1001 Summit Ave N Apt 307 Sauk Rapids (SR) ..... 240-8404  
**Matthew A**  
Park Meadows Dr Waite Park (FR) ..... 202-9886  
**Matthew R** 942 6th Ave Wintona (SO) ..... 507-452-9642  
**Melissa S** Rr 6 Range Lake Apt 12 (SR) ..... 202-9047  
**Michael D** 807 8th Ave S (SO) ..... 529-9842  
**Michael H** 328 N 13th St Sartell (GR) ..... 656-0541  
**Michael S** 315 4th Ave S Apt 103 (SO) ..... 255-2684  
**Michelle L**  
13476 Fremont Ave Zimmerman (JR) ..... 763-856-4963  
**Mindy A** 150 Main St Apt 3 Foreston (FR) ..... 294-5431  
**Nancy K**  
335 Mosermott Ave Apt 5 Kandiyohi (GS) ..... 382-6446  
**Patrick K** Shoe (FR) ..... 255-2798  
**Paul C** Holes (FR) ..... 255-3592  
**Paula A** 1705 4th St N Sartell (GR) ..... 255-7005  
**Rebecca A** SCSU Holes Hall (SO) ..... 202-7007  
**Rebecca K** 245 2nd St SE Apt 205 (JR) ..... 229-9795  
**Rebecca L** 1605 7th St SE Apt 206 (SO) ..... 229-9795  
**Rebecca L** 82 7th Ave S #204 (SR) ..... 402-6210  
**Reed S** 1028 6th Ave S (SO) ..... 612-715-1849  
**René J**  
1538 13th Ave S Apt 3 Sauk Rapids (FR) ..... 529-1329  
**Robert W** 804 7th Ave S (SO) ..... 230-0503  
**Ronald N** Benton (FR) ..... 255-3588  
**Ryan A** 6468 Holes Rd Lindo Lakes (JR) ..... 255-2786  
**Ryan J** 206 N Cypress Cambridge (SP) ..... 763-689-9621  
**Shawn D**  
18284 W Iverson St Forest Lake (GR) ..... 651-464-4394  
**Shawn D** 552 W Cedar Ave Fergus Falls (FR) ..... 255-2798  
**Shawna L** 14210 78th St NE Foley (SP) ..... 968-6433  
**Stephanie L**  
1700 Jackson St Blaine (FR) ..... 612-784-2163  
**Stephanie M** 1111 7th Ave S Apt 102 (SO) ..... 203-0283  
**Taryn E** Holes (FR) ..... 255-3480  
**Tawnya L** SCSU Shomaker Hall (SO) ..... 529-0736  
**Tracy L** 1605 7th St SE Apt 205 (JR) ..... 240-9281  
**Trina M** 906 Central Dr W Braham (GR) ..... 396-2603  
**Troy D** 19186 County Rd 141 Kimball (FR) ..... 398-6222  
**Wade A** 711 12th St N Sauk Rapids (SR) ..... 253-2019  
**OLSON David W**  
10000 Brookdale Ave Bloomington (FR) ..... 612-888-3962  
**OLSZEWski Heidi J**  
1400 Washington Memorial Dr Apt 107 (SR) ..... 203-9616  
**OLTD MaryAnn T**  
1400 Washington Memorial Dr Apt 107 (SR) ..... 387-3040  
**OLUND David W**  
8160 Carneo Circle Inver Grove Heights (SO) ..... 255-3323  
**OMAE Stephen M** Shoe (FR) ..... 255-3323  
**OMANN Courtney M** 1619 Michigan Ave SE Apt 105 (SO) ..... 230-3791  
**OMAR Sherik**  
2923 Maine Prairie Rd Apt 118 (JR) ..... 230-2424  
**ONADIRAN Akimdeen K**  
170 13th St S Apt 5 (SR) ..... 252-0811  
**ONELL Arianne M** 757 30th Ave (JR) ..... 252-6726  
**ONELL Diane M**  
206 Terrace View Dr Litchfield (SR) ..... 693-6641  
**ONG Kok Y** Hill (SR) ..... 529-9615  
**ONIKI Brian J** 1111 7th Ave S Apt 106 (SR) ..... 229-7514  
**Shyh J** 1614 16th St Southeast Apt 8 (SR) ..... 203-7720  
**Su S** Mich (SR) ..... 255-2881  
**ONKKA Aaron M**  
1629 Michigan Ave SE Apt 308 (SO) ..... 203-1470  
**ONKKA Steve R** Mich (FR) ..... 255-2427  
**ONSJMU Eric M** Shoe (SR) ..... 253-3431  
**ONSTAD Steven T**  
14420 Quagen Dr NW Andover (GS) ..... 763-754-5238  
**ONSU Kate S**  
11975 45th Ave N Plymouth (GR) ..... 612-559-1115  
**OOI Fang L** 830 13th St S Apt 202 (SR) ..... 240-8774  
**Grace B** Tanjung Bungah 11200 Penang 2 F Jalan Bayu  
Kuchidanden Penang Malaysia (FR) ..... 604-890-4139  
**ONTHOUT Matthew B** 1 Rr 1 Box 131 Wadena (JR) ..... 202-2991  
**OOSHEE Saudia M** 227 7th Ave S Apt 4 (JR) ..... 363-8474  
**OPATZ Jennifer J** 13084 Co Rd 4 Avon (JR) ..... 363-8474  
**Mark E** 6550 Carling Ave NE Buffalo (SR) ..... 255-3331  
**OPEL Jared H** 15647 Highview Lane Apple Valley (SO) ..... 255-3430  
**OPITZ Sarah E** Holes (FR) ..... 255-3430  
**OPP Jeffrey A**  
1311 Hilary St NW Coon Rapids (JR) ..... 612-757-7975  
**Kisa M** 503 3rd St SE Apt 103 (SR) ..... 229-7534  
**OPSAHL Nikki R** 867 E St German St (GR) ..... 202-0308  
**ORAZEM Kathryn C** 806 Holes Hall (SO) ..... 253-2631  
**ORBE Donna M** 808 25th Ave N (SR) ..... 255-2631  
**Joshua S** 380 3rd Ave S (SR) ..... 229-0845  
**307 Waite Park (SO)** ..... 229-0845  
**Katrina L** Sherb (FR) ..... 255-2793  
**ORCUTT Rachel L**  
1311 Hilary St SE St Joseph (SP) ..... 363-4621  
**Sara L** 138 13th Ave SE St Joseph (SO) ..... 363-4621  
**ORE Jessica L**  
10129 37th Ave N Plymouth (SO) ..... 763-546-6460  
**ORMAN Sarah R** 1605 8th Ave N Apt 4 (SR) ..... 255-3450  
**ORNDORFF Nicholas P** 1708 16th St SE Apt 15 (JR) ..... 255-2631  
**ORRE Jessica R** 512 8th Ave S Apt 201 (SO) ..... 229-2654  
**ORTEGA Carlos R**  
1570 E St German St Apt 227 (GR) ..... 291-1462  
**ORTI Yvonne L**  
1795 I Donegal Dr Woodbury (GR) ..... 651-578-1205  
**Catherine L** 322 14th Ave SE Apt 4 (FR) ..... 240-6952  
**Jesse J** 2305 S 10th Ave (SO) ..... 251-7436  
**Kimberly S**  
1795 I Donegal Dr Woodbury (GR) ..... 651-578-1205  
**Sarah N** 417 15th St N Sartell (FR) ..... 558-6923

ORTH Thomas J SCSU 805 Stearns Hall (FR)	654-5361
ORTHOFF Kimberly K 67688 27th St Darwin (SR)	
ORTMAN Joann M 1857 Waterlawn Rd PO Box 4004 Coleeviewe (SR)	363-3349
ORTMANN Brandon J Shero (SO)	255-2737
ORTON Chad C	
1148 North Elm N Sauk Rapids (SR)	255-5294
Wendy M 1505A 7th St NE Foley (SR)	968-7391
ORTQUIST Tina M	
ORTT Jenny K Hoies (FR)	255-3337
ORVIK Sara M 14912 Elm Dr Detroit Lakes (SO)	
OSBERG Kerry K PO Box 291 Upsala (SR)	
OSBORN Janelle C Benton (SO)	255-3435
OSEI-BOAKYE Kwaku	
1510 E St German St Apt 41 (JR)	229-2709
OSEI-TUTU Nana B	
1510 E St German St Apt 41 (SO)	229-2709
OSELIND Joshua R	
H C 3 Box 82a Crosby (JR)	218-546-8151
OSEN Kevin G	
115 18th St NW Apt 307 Sauk Rapids (SR)	529-9777
OSERO James O Steam (SR)	255-2568
OSGOD Heidi M 1618 16th Ave SE Apt 2 (JR)	656-0124
Joseph P 25 17th Ave N (PD)	656-1777
Kristin E 1823 15th Ave SE Apt 202 (JR)	230-1316
OSHEIM Kristin M 1021 6th Ave S Apt 302 (SO)	230-1151
OSIEK Orluke A	
2720 Florida Ave N Apt 114 Crystal (FR)	763-544-8061
OSIEM William H	
237 Mississippi Dr Monticello (SP)	763-295-8018
OSLUND Matthew H	
750 5th St S Falls (FR)	632-8598
OSMAN Austin T Case (FR)	255-4467
OSOKI Daniel J	
219 7th St N Apt 85 Sartell (SO)	252-7699
OSTENDORF Heather A	
1205 5th St NE Sartell (SR)	251-7751
Jack C Shoe (FR)	255-4606
Jamie L 1516 9th Ave S Apt 106 (FR)	229-0423
Kari L 25626 County Rd 196 (FR)	253-8335
Kurt J Ankur SE 15th Ave (FR)	255-6377
Rhonda J 3540 SE 15th Ave (FR)	255-2845
OSTER Aundra K 1310 15th St N Apt 20 (SR)	584-0090
OSTERBERG Ann K	
SCSU 165 Mitchell Hall (JR)	255-2732
OSTERMAN Michael S	
115 Cypress Circle Sartell (JR)	229-9706
Stephanie J 33965 Quail Rd Onamia (SR)	532-4393
OSTLE Angela C 500 11th St SW (SO)	656-9501
OSTLUND Britt K	
177 7th St N Sauk Rapids (SO)	251-2093
OSTMAN MaryKay A	
176 Highway 23 Foreston (SO)	294-5841
OSTRANDER Crystal R Shoe (FR)	255-4640
OSTROM Chad R S	
125 14th St S Minneapolis (JR)	612-285-7235
Erik F Case (FR)	255-4250
Michelle J 2034 Hwy 23 Mora (GR)	
OSTROWSKI Justin J	
120 15th St SE Apt 207 (JR)	230-8451
Thomas G Mitch (FR)	255-2718
OSTVIG Audrey L	
2508 40th St SE Buffalo (SP)	763-972-6422
OSUMI Akiyoshi Shoe (JR)	255-4644
OSLUND Jonathan R Shoe (FR)	255-4643
Mark R Mitch (SO)	255-3689
Maria R 333 4th St S Apt 2 (SO)	202-8041
Michelle R 333 4th Ave S #2 (SR)	202-8041
OSWALD Anthony E	
1500 85th Ave New Germany (SR)	952-353-2275
OTOMO Emi Mich (SP)	255-3665
OTREMBA Jessica M Shoe (SO)	255-2620
OTSUKI Akira Case (SP)	255-4453
OTTE Abigail W PO Box 123 Sauk Centre (FR)	351-8407
OTTERNESS Rondi M	
13909 95th St NE Elk River (JR)	612-441-4844
OTTESSEN Alison C 305 3rd Ave S Upper (JR)	230-1806
OTTESSEN Aaron E 560 9th St PO Box 35 Coakato (SO)	
114 N Main St	
305 Redwood St Apt 102 New London (SR)	354-3137
OTTO Ann M	
1964 8th St White Bear Lake (SR)	612-978-5490
Jerard J Case (FR)	255-4468
Melanie	
Sarah D 419 33rd Ave N Apt 308 (JR)	202-0434
Tiffany L	
2558 Park Meadows Dr #202 Waite Park (SR)	258-1091
QUIMBY Nicholas R 816 7th Ave S (FR)	255-9484
QUIMETTE Jean M	
2019 4th Ave N Apt 219 Sauk Rapids (JR)	251-1225
OUREN Erin G	
155 Bancroft Fergus Falls (JR)	218-738-3095
OVERBY Amanda J	
38110 Kusel Trail N Branch (SR)	651-674-6186
OVERHOLT Jamie L	
1694 7th St SE Apt 105 (SR)	259-6478
OVERLAND Justin J	
23237 Rue Dr Circle Fergus Falls (SO)	
OVERLINE Natalie M 712 9th Ave S (SR)	
OVERMAN Jodi A PO Box 7202 (JR)	656-1957
Francis A 421 3rd St SE Lurie Falls (PD)	255-2047
Michael R 4900 Hidden Acres Circle (FR)	255-1746
OWENS Jacob W 525 13th St S Apt 202 (SR)	240-0796
Nicholas A 1707 18th St SE Apt 21 (SR)	429-0238
Wade T 5822 Nicollet Ave S Minneapolis (JR)	
OXLIE Josie J	
11204 Xylon Ave N Champlin (SR)	612-424-1053
OYEWO Babatunde A Steam (SO)	255-3479
OZY Melissa R Hoies (FR)	255-4686
OZUNOWSKI Michelle L	
12 Rivercrest Dr Apt 104 (SO)	230-2552
OZGODON Servet A	
400 River Ave S Apt 207 Sauk Rapids (GR)	240-8187

PADAYAO Gabriel J	
1415 12th Ave N Apt 22 (JR)	203-7233
PADGET Ryan J 9207 3rd St S (SR)	260-3000
PADGETT Jayette M	
PO Box 1066 Delta Junction (JR)	907-895-3262
Rayne J 503 Wilson Ave SE (GR)	253-3851
PADRINOS Eric W	
400 Jefferson Circle Hutchinson (JR)	587-9525
PAGE Jessica L	
607 E 2nd St S (SR)	255-3537
PAGE Eric R Shero (SP)	255-3739
Lori J 28945 120th St Princeton (SR)	612-389-4744
PAGGEN Michael J 706 6th Ave S Apt 201 (SO)	229-7471
PAGIN Matthew C 500 12th St S Apt 201 (JR)	761-0412
Rachel A Shoe (FR)	255-2786
Susan C 1108 7th St S (SR)	259-5575
PAINTER Amber L	
621 3rd Ave N Sauk Rapids (SO)	252-5446
John L 702 41st Ave Clear Lake (JR)	252-0449
PALAN Jenna L 524 14th St S Apt 204a (JR)	
PALKKI Charity J	
20768 Field Creek Rd Grand Rapids (JR)	
PALANSECH Terri M 933 33rd Ave N (FR)	251-8492
PALLIS Paulette A	
County Rd 13 Route 1 Box 303a Burnham (JR)	
Palmer Daniel L Shero (FR)	255-3884
Heather L SCSU 2003a Benton Hall (JR)	255-2487
Kathleen A	
1335 Belmont Dr NE Bemidji (SR)	218-751-9298
Sarah L 1330 15th St N Apt 1 (FR)	656-1875
PALMER Jeremy G	
3878 615th Ave Poynesville (SR)	276-8671
Jane L 895 S 1st St Princeton (JR)	255-3884
Mary A 1235 E St German St Apt 2 (SO)	253-5772
Sara B Shoe (FR)	255-4337
Sean R 13374 170th Ave Foreston (SO)	294-9324
PALMITER Jennifer M	
10500 1st Ave N Golden Valley (JR)	763-546-9322
PALMITTESSA Sara H Hill (FR)	255-4525
PALMQUIST Michael J	
15457 102nd St Becker (FR)	763-261-5746
PALYK Jennifer J 1538 8th Ave S Apt 54 (SR)	202-0851
PALUBICKI Meghan M	
107 N Kaiser Fosston (JR)	267-0672
PANDEY Deepak 1550 E St German #161 (FR)	229-7608
Sudip 1540 E St German St Apt 136 (JR)	255-0826
PANICHA Judy M	
2462 10th Ave Grey Eagle (SP)	573-2032
PANITHOK Yuwapat Chang Watana Rd 53	
82 Muang Thong Thani Nonthaburi Thailand (SR)	
PANKONIN Gordon E	
1205 1st St S Sartell (SO)	240-0121
PANKRATZ Kristene A	
248 3rd St S Apt 219b (SO)	224-3847
PANOSH Cassian M Hill (FR)	255-4523
Patrick Kenneth R 401 4th St N Sartell (SO)	253-8149
PANTZKE Linda	
24875 Pine Ridge Rd Pierz (FR)	468-6179
PANZER Theresa M	
3511 14th St S Wisconsin Rapids (SR)	715-421-0146
Papp Jennifer S 310 8th Ave S Apt 106 (JR)	529-8531
PAPP Kristina M	
1205 Norton Ave NW Bemidji (FR)	218-444-2966
PAPPAS Christopher A Shero (SO)	255-2812
PAPQUETTE Adam S	
SCSU 0309 Chase Hall (SR)	255-4466
PARADEISE Kathryn E	
814 Beech St Brainerd (GR)	218-828-7861
PARAJULI Surman 613 9th Ave S Apt 301 (SO)	525-0293
PARENEAU Timothy W	
SCSU 0309 Chase Hall (SR)	255-4466
PARKER Bryan R	
5116 Brookdale Dr Brooklyn Park (FR)	612-566-8657
Melissa M 828 7th Ave S (JR)	
William M 1910 Tenth Ave S Apt 8 (SO)	229-8937
801 7th St S Apt 102 Waite Park (SR)	230-0802
PARKS Kristine M 707 E 8th Ave Osakis (JR)	859-2458
PARMENTER Laura J	
1000 1st St NE Apt #21 (SR)	202-8095
PARNERKAR Amit	
6512 Leander Circle Eden Prairie (GR)	612-974-2990
PARPART Eric D	
1169 County Rd 17 SE Delano (JR)	612-972-3855
PARSLEY Sherry L 1600 W 66th St Richfield (SO)	
Shreve L	
1001 Summit Ave N Apt 201 Sauk Rapids (SR)	252-1384
PARSONS Katie A 602 6th Ave S (JR)	507-389-1994
PARSONS Kaitlyn M SCSU 514 Sherburne Hall (SR)	255-2887
PASCALIE III Joseph D	
Route I Box 67 Bayfield (GS)	715-779-5933
PASCHKE William P 752 11 1/2 St N Sauk Rapids (PD)	
PASKO Jason R	
225 5th Ave S Stalewag Apt 302 (JR)	203-8080
PATE Roger D Hoies (SO)	255-3406
PATERICK Erin J	
721 W Columbia Chippewa Falls (SO)	715-732-0866
PATRICK Kristine M	
110 Edgewood N Golden Valley (SR)	763-595-8881
PATNODE Jessica R 750 5th St S Apt 201 (JR)	
Nicole M Benton (JR)	255-3359
Patricia M Steam (FR)	255-2686
PATRAN Neil G	
724 Irving Ave NW Elk River (FR)	763-441-7390
PATRI Justin P 10450 W Lake Rd Rice (FR)	393-2952
PATRICK Betsy A Shero (FR)	255-3141
Danielle J Benton (SR)	255-3900
Patrice D 1500 E St German St Apt 13 (SR)	240-7944
PATROW Katherine M	
310 8th Ave S Apt 201 (JR)	229-9113
Scott B	
1313 SW 5th St Grand Rapids (SO)	218-326-7025
PATTEN Benjamin G Case (FR)	255-4486
PATTERSON Annie M 929 N 36th Ave (SO)	253-9427
Patricia L 4033 137th Court W Rosemount (JR)	
PATTI Samir M PO Box 1733 (SR)	
PATTOCK Thomas W 214 S 15th Ave (PD)	259-1789
Patricia Angela R Shero (SO)	255-3692
Elizabeth A	
785 0th Hwy 23 Mora (GR)	559-6789
Eric S 16268 Otter Pl Rd Cold Spring (SP)	685-7029

PATTON Harry L 1017 13th Ave S (SO)	255-0562
Sara A S 7th Ave Sartell (SO)	
Timothy J S 7th Ave Sartell (FR)	253-9823
Paul A 230 7th St NE #306 (SO)	
PAUL Ella M 1634 7th Ave S (SR)	251-2546
JOEL D 721 4th Ave N Sauk Rapids (FR)	252-5543
John P	
606 Tenth Ave S Apt 102 Waite Park (GR)	203-9354
Jonathan D 3343 Shavers Lake Rd Deephaven (FR)	
PAULBECK Thomas A SCSU-416 Stearns Hall (SR)	
PAULETIC Joshua R	
1450 5th St S College View Apts (FR)	230-4460
PAULEY Kirk A Hoies (FR)	255-3484
PAULSON Matthew A Mitch (SR)	255-2835
William R 302 7th Ave S Apt 5 (JR)	
PAULSON Robert J	
3700 W St German St Apt 216 (SR)	229-2619
PAULS Katherine M	
1850 E 31st St NE Watkins (GR)	764-6919
PAULSEN Andrew J Hoies (FR)	255-2355
PAULSON Andrew J	
111 7th Ave S Apt 204 (SR)	251-1558
Ashlee S	
728 Minnesota St Apt 204 Monticello (FR)	763-295-2963
Christa M 819 5th Ave S Apt 105 (SO)	240-8208
Cynthia G	
1301 Hwy 158 N 310 Plymouth (GR)	763-707-0873
Elizabeth M 2323 21st Ave SW Big Lake (FR)	255-9666
Laura J 2020 1st St SE Andover (SR)	255-9666
Shannon M 717 7th Ave S (JR)	230-4362
Summer D 413 8th Ave S (SR)	259-5919
Tina M 25237 80th Ave (FR)	240-6934
April 14 317 Co Rd 8 Rockville (FR)	354-5624
PAULY Nicholas M	
1804 Michigan Ave SE #9 (SR)	654-6461
PAULZINE Jessica C Shero (FR)	255-3685
PAUMEN Allison L	
1000 1st St Maple Lake (JR)	963-5844
Anna M 611 5th Ave S (SR)	529-8634
Rebecca L Shero (FR)	255-2685
PAUR Daniel G 521 Pine Ave Bird Island (GS)	365-3490
Pauline Crystal M 1020 6th Ave S Apt 301 (SO)	654-0895
PAVEK Amy D	
399 County Rd 4 SE Alexandria (FR)	762-2837
Kelly A 399 County Rd 4 SE Alexandria (JR)	762-2837
Scott M 1850 Kilian Boulevard SE Apt B (SR)	202-1969
Paul E 441 Kerry St Andover (SR)	612-323-6664
PAVLIK Jennifer A 310 9th Ave S Apt 202 (SR)	420-9138
Michael 309 Lawrence Court Sartell (PD)	203-7628
PAWEL K Johanna M	
1106 St NE Monticello (JR)	763-295-6191
PAXTON Jacqueline M	
625 Tenth Ave S Apt 308a Waite Park (GR)	229-0788
PAYNE Kristin R	
18652 Englewood Rd Clearwater (SR)	558-6714
William H Case (FR)	255-4479
PAZANDAK Nicholas D 2014 14th St S (FR)	253-1948
PAZERNIK Pearlie K	
466 2nd St NE Sartell (FR)	253-3182
PEABODY Sara M	
824 13th St S Apt 202 (SO)	253-8054
PEACH Andrew J 1018 36th Ave N (GR)	230-4488
PEARCY Amy B 1510 9th Ave S Apt 201 (SO)	253-8440
PEARSON David R Bemidji (JR)	255-4466
Jerod A Smith (SR)	255-2853
Kathy L 419 Kay Ave Bemidji (GR)	218-751-8404
Larry D Shoe (FR)	255-4604
Margaret A Mitch (FR)	255-3761
Susan M Case (SO)	255-4179
4765 344th Lane NW Cambridge (PD)	763-691-1816
William P 816 9th Ave S (GR)	253-4776
PEARL Jennifer A Steam (FR)	255-2493
PEASE Joseph B 1230 2nd St Apt 204 (FR)	230-1388
PEATROSS Sara A Hill (FR)	255-4433
PECHACEK Jennifer A	
976 Kettle Creek Rd Eagan (SR)	651-456-5380
PECKEK Amanda M Shoe (SO)	255-2624
PECKELS Scott C	
21500 201st St Big Lake (SP)	763-263-5178
PECKSKAMP Lindsay J	
815 7th St N Sartell (SP)	255-9009
PEEDY Brian B	
330 2nd Ave S Apt 121 Waite Park (SO)	252-8625
Sean T 330 2nd Ave S #121 Waite Park (SO)	
PEDERSON Ben L 2223 Clara Ct (SP)	252-9551
Erant M 3777 8th St NE Wilmar (CA)	231-2450
5433 180th Ave NW Ramsey (GR)	612-753-0033
Chad E 623 Evergreen Court Paynesville (GR)	254-8212
JASON L 65241 County Rd 38 Buffalo Lake (JR)	224-1511
Jason R 200 7th St NW #605 Wadena (SR)	255-3388
Jenny M 1708 19th St SE Apt 16 (FR)	
Lisemy T Steam (FR)	255-3516
Liamarie A 26575 51st St Zimmerman (SO)	
Kyle K PO Box 13 Big Lake (SR)	
Nicholas P Shero (FR)	255-3713
Renee A 524 14th St S Apt 302a (SO)	229-0314
Sara J 508 N 19th St Benson (JR)	
Stacey J 300 16th St S Apt 101 (SO)	255-0279
Stephanie T 2333 Co Rd 136 (FR)	
Timothy S 1207 Sunset Dr SW Alexandria (FR)	763-6438
PEGLOW Kelly F	
1107 Hoyt Ave NW Maple Lake (SO)	963-3608
PEIFER Andrew J	
Apt 304 201 5th Ave E Sartell (SR)	229-8722
PEKAREK Joseph A Shoe (FR)	255-4653
JOSEPH E 3044 15th St N Apt 12 (JR)	259-9624
Rosemarie J E Foley (FR)	365-2689
Steven A 17003 45th Ave NE Rice (JR)	
Timothy G	
551 4th Ave PO Box 462 Foley (FR)	968-7665
PELIKAN Andrew R	
785 0th Hwy 23 Mora (GR)	272-4501
PELKE Heidi D 1311 6th Ave S Apt 301 (SO)	252-0645

## P

PAATH Randall D Shero (FR)	255-2894
PABIC Tami L (FR)	255-2917
PABIK Anthony A 1451 3rd St SE Apt 308a (SO)	240-7936
PACKA Kari L Benton (SO)	255-2485

PELKEY Lisa A 12 Rivercrest Dr Apt 305 (SO) 229-3859  
 PELT Adam E Benton (SO) 255-3447  
**PELIOT Dana M**  
 20310 Jewel St NW Wyoming (GR) 763-434-4042  
 Jason S 11133 Fairway Ave N Silverdale (SO) 255-2808  
**Nelson M** 1700 Michigan Ave SE Apt 304 (SO) 203-1378  
**PELTOLA William S**  
 9701 Cimarron Circle Minnetonka (JR) 612-542-0075  
**PELZ Megan M**  
 19729 State Hwy 55 Paysonville (SP) 243-3813  
**PELZER Megan L**  
 20201 County Rd 7 S Haven (SO) 252-2862  
 Monica E 9569 County Rd 8 (SO) 253-4243  
**PENBERTON Cynthia K** 5776 189th St Big Lake (JR) 255-2608  
**PENNER Erica K** (JR) 255-2608  
**PENNERGAST Kristina L**  
 1518 S 9th Ave #303 (JR) 252-0247  
**PENNERGRASS Chad M** Sherb (FR) 255-3601  
**PENNY N Wade S**  
 11155 196th Lane NW Elk River (GS) 763-241-1644  
**PENDOWSKI Zachary M**  
 1590 Highway 23 Apt 301 (SR) 229-1096  
**PENNER Peter** 15 61st Ave S Apt 24 (SR) 554-1045  
**PENNER Stephanie M** (JR) 554-1045  
**PENNEY Blayne P** 500 12th St S #101 (FR) 259-7620  
 Elizabeth M 17175 Honeysuckle Lane  
 Eden Prairie (SO) 612-934-6028  
**Rachel M** 318 Center St Mankato (SR) 554-6850  
 19752 8013 85th Ave Princeton (PD) 763-389-1404  
**PENNINGTON Avery J**  
 815 Driftwood Dr Apt 3 (JR) 252-4753  
**Ian J** 224 15th Ave N (FR) 253-6187  
**Penner Annette L** 723 4th St S (JR) 255-3637  
**PEPPER Ben**  
 5149 Irontdale Rd Maounds View (SR) 763-783-1720  
**PEPPERS Katherine A** 619 3rd St S Apt 2 (SO) 251-8773  
**PERALES Kirstin S**  
 29523 North Drive St N Branch (JR) 651-674-2846  
**PERERA Angie M** 720 7th Ave S Apt 101 (SO) 240-9505  
 Lyanage K 720 7th Ave S  
 Westview Apartments Apt 101 (JR) 240-9505  
**PERRETT Joshua A** Apt 203 (JR) 253-8994  
**PERKETT Katherine D** Holes (FR) 255-2357  
**PERKINS Mark R**  
 3644 Okanogan Court Verona (SR) 808-829-1925  
**PERKINS Mark R** 19 64 Bernoldi (SO) 255-2811  
**PEROWITZ Darlene M**  
 13031 30th St Bowkus (JR) 584-5661  
**PERRAILO Monique M** Mitch (FR) 255-2811  
**PERRILLI Leanne J** (SO) 654-9158  
**PERRO Stephen S**  
 806 Rilla Rd Apt 302 (JR) 654-9158  
**PERRON Jennifer M** 396 2nd Ave S (JR) 654-6311  
**PERRY Kimberly M** Holes (FR) 255-2460  
 Susan  
 3945 N Maple Valley Dr Maple Grove (GR) 763-424-2840  
**PERSEBY Nicole L** 1879 Mary Joe Lane N St Paul (JR) 255-4598  
**PERSIGHEH Matthew D** Holes (FR) 255-4598  
**PERSING Thomas G** (JR) 255-4598  
**PERINGER Alan R**  
 5021 85th Place Kenosha (SO) 262-697-4173  
**PERSONS Matt D** Holes (FR) 255-2357  
 Michael J 5169 Horizon Dr Fridley (PD) 763-502-6755  
**PERSSE Christina E** (FR) 255-2357  
**PERSSON Robert C** 220 5th S Apt 302 (SR) 251-4383  
**PERRY Heidi M** 308 3rd Ave S (FR) 230-1806  
**PESCHL Heather E** 10929 School Hs Rd Foley (SR) 203-9244  
 Kelly J 807 8th Ave S (JR) 203-9244  
 Lisa M 1932 3rd SE 11th Ave (FR) 251-1763  
**PESCHONG Lori A**  
 1475 12th Ave N Apt 23 (GR) 251-5635  
**PESSE Amber M** Hill (FR) 255-4800  
**PESTAK A J** Mitch (FR) 255-2519  
**PETAK L** Benton (SO) 255-3504  
**Jared M** Route 3 Box 50 Long Prairie (FR) 732-2249  
**PETE Dionne W**  
 PO Box 831 Red Lake (SP) 218-679-2416  
**PETERICH Jacquelyn R**  
 8029 Center St Royallton (JR) 255-3859  
**Jessica L** Mitch (FR) 255-3859  
**PETERKA Erik T** Benton (JR) 255-3576  
 Susan W 829 304 Ave N (GR) 259-1301  
**PETERMAN Matthew W**  
 25523 Maine Prairie Rd #131 (SR) 230-2173  
**PETERS Aaron W**  
 18765 E Shore Dr Kimball (SP) 398-3720  
 Andrea E 120 9th Ave S (JR) 251-2996  
 Ryan M 1120 9th Ave S Apt 105 (SR) 229-2842  
**Collin F**  
 6973 Howard Lane Eden Prairie (FR) 612-934-2267  
**Daniel R** 537 St Andrews Dr Waite Park (SO) 230-3817  
**Jenni L** Steam (FR) 255-3504  
**Nathan M** 914 Water Ave S Sauk Rapids (PS) 259-1298  
**Natalie L**  
 1420 Myrtle Court Maplewood (FR) 612-770-6716  
**Rick**  
 CO Rd 3 NW Haskinsack (FR) 218-682-3034  
**Russell G** 724 7th Ave S Apt 204 (JR) 654-6065  
**Siegfried J** Steam (SP) 255-3468  
**PETERSCHICK Jennifer A**  
 749-2592  
**Jessica L** Q212 Jiggins Hall  
 2406 Oakland Duluth (SO) 218-786-1264  
**PETERSON Aaron K** 428 Walnut Lane Apple Valley (FR) 255-2830  
**Christopher M** Sherb (JR) 255-2830  
**Elizabeth J** Sherb (FR) 255-2697  
**Erik J** 310 8th Ave S Metrowest II Apt 205 (SR) 253-0189  
**Eric M** 502 3rd St N Sartell (JR) 240-9779  
**James L** 205 11th Ave S Apt 106 (JR) 255-3576  
**Jennifer L** Mitch (FR) 255-2738  
**Jonathan T** 11660 Indian Beach Rd Spicer (PD) 255-3495  
**Justin D** Steam (FR) 255-3495  
**Larissa K** 805 Rilla Rd Apt 302 (SR) 255-3495  
**Nathan D** Sho (FR) 255-4356  
**Nell E** 1011 10 1/2 Ave S (GR) 203-9278  
**Nicholas A** 1204 Whitney Dr (SO) 255-9046  
**Nicholas C** 524 14th St S Apt 111 (SO) 255-3495  
**Ryan A** 729 13th Ave SE Apt 108 (SO) 230-2306

**PETERSON Aaron M** Holes (FR) 255-3515  
**Abby M** Benton (SO) 255-2008  
**Adam J** 1512 Franklin Lane Anoka (JR) 253-3377  
**Andrea J** 345 21st Ave N (SP) 255-4688  
**Ann E** Holes (FR) 255-4688  
**Amie E** Sho (FR) 255-4041  
**Ashley M** Steam (FR) 255-3565  
**Benjamin E** Steam (SO) 255-2352  
**Brian D**  
 PO Box 43487 Brooklyn Park (GR) 763-503-7443  
**Brendan A** 3226 16th Ave Anoka (SR) 763-422-1942  
**Brian C** 4303 Sauk Dr (SO) 253-8132  
**Brian K**  
 617 7890 NW 63rd St Maple Lake (JR) 963-5273  
**Brie A** Sherb (FR) 255-3195  
**Brooke I** Benton (SO) 255-3904  
**Bruce A** 710 Martin Court Sartell (GS) 255-4749  
**Bryan S** SCSU Ft Snodgrass Hall (JR) 255-4411  
**Byron L** 105 4th St S (SO) 654-1943  
**Cathy M** 8381 Oak Rd St Joseph (SP) 253-8581  
**Cindy L** 2809 Jasmine Court (PD) 203-8290  
**Colin W** 221 Case Hall SCSU (FR) 255-4411  
**Corey M** 7801 S E German St Dr Bloomington (SR) 255-3676  
**Daniel P** Sherb (FR) 255-3676  
**David A** 14240 Uranium St NW Ramsey (SR) 255-2314  
**David B** Steam (FR) 255-4384  
**Debbie A** Sho (FR) 255-4384  
**David D**  
 10003 Parish Ave NE Elk River (JR) 612-441-6426  
**Eric J** 5000 143 Lane NW Ramsey (GR) 612-712-9922  
**Eric M** 910 Mountain Lake Rd  
 Mountain Lake (SR) 507-427-3261  
**Eric S** 2143 Concord St NW Elk River (JR) 252-9812  
**Heather L** 120 15th St Court Apt 204 Sauk Rapids (SR) 255-4007  
**Heather N**  
 31949 Main St NE Cambridge (SP) 763-689-5782  
**Heidi C** 1032 S E German St Apt 40 (JR) 230-5007  
**Jack K** 9130 Pioneer Trail Greenfield (JR) 612-498-8170  
**Jack W**  
 14200 Washington Memorial Dr Apt 202 (SO) 202-7845  
**Jaclyn S** 18641 120th Ave NE Alvarado (SR) 255-2357  
**James D** Potassium St NW Isanti (SP) 763-444-3721  
**James M** Holes (FR) 255-2351  
**Jania C** 1281 15th St Ne #101 Sauk Rapids (JR) 255-4749  
**Jane L** PO Box 665 Bloomington Prairie (FR) 712-756-8917  
**Jason K** PO Box 145 302 9th St Albert (JR) 612-444-5661  
**Jason M** 6370 Co Rd S NW Isanti (PD) 612-444-5661  
**Jeanne M**  
 580 Park Meadows Dr #101 Waite Park (FR) 203-8308  
**Jennifer A** 600 11th St S Apt 307 (SO) 259-5718  
**Jennifer S** 1527 8th Ave SE (SO) 259-5718  
**Jeremy W** 808 2nd Ave NW Milaca (GR) 612-390-7222  
**Jesse H** 108 3rd Ave NE Apt 103 (SR) 260-9414  
**Joel A** 1024 7th Ave S (SO) 202-7647  
**John S**  
 3945 N Country Lane NE Bemidji (SP) 218-759-5558  
**Jonathan G** Sherb (FR) 255-3713  
**Karl A**  
 8145 Meadows Trails Long Lake (SR) 612-747-9327  
**Katherine J**  
 6078 Enclave Circle Woodbury (SR) 651-501-8110  
**Kevin M** Sherb (FR) 255-3434  
**Kimberly A** 8250 99th Ave NE Foley (SP) 968-6864  
**Kimberly J**  
 100 Augusta Ave #5 Paynesville (SP) 243-1512  
**Leah M** 601 8th Ave S (FR) 259-1271  
**Leilani D**  
 1314 W Lake Cowdry Dr Alexandria (GS) 759-3108  
**Lisa M** 215 2nd Ave S NW 5 Haven (SR) 274-8672  
**Marc D** 707 11th Ave S Apt 7 Hopkins (GR) 255-3374  
**Mariene K**  
 19498 Koetter Court Richmond (GR) 597-2188  
**Matthew R** SCSU 811 Stearns Hall (FR) 255-3374  
**Matthew S**  
 3193 Clover Ave Vadnais Heights (SO) 651-426-6808  
**Michael G** 440 E Lake St Waconia (SO) 651-426-6808  
**Michael K**  
 111 NE 5th St Spring Lake Park (JR) 612-786-6526  
**Michelle L**  
 110 Madison Ave SW Wadona (GR) 218-631-2187  
**Michelle L** PO Box 276 Swanville (SO) 255-3374  
**Milissa J**  
 10501 Dietrich Sh Rd NW Garfield (SP) 834-3104  
**Nicholas J**  
 2520 Hammond Ave Superior (SO) 715-392-1041  
**Nicholas L** 8552 College Trail Inver Grove Heights (JR) 366-3470  
**Nicole M** 24680 County Rd 1 NW Brooklyn (SR) 366-3470  
**Nora M** 1901 107th Ave Clear Lake (SO) 255-4613  
**Steven M** Sho (SO) 255-4613  
**Tanya L** PO Box 281 Swanville (SR) 255-2444  
**Teasha J** Holes (FR) 255-2444  
**Timothy A** 219 4th Ave SE (GR) 255-2370  
**Tiana R** Benton (SO) 255-2370  
**Timothy P** Holes (FR) 255-2370  
**Tracy M** PO Box 281 Swanville (SO) 547-2598  
**Tracy R** 8301 107th Ave Clear Lake (SO) 230-2186  
**Vanessa L** 1811 16th St SE Apt 2 (SO) 230-2186  
**PETRI Paula A** 1512 Trailwood Lane Fairbault (JR) 255-4411  
**PETRICH Christopher M**  
 113 Walnut Ave SW St Michael (FR) 763-497-8502  
**Gwen J** 215 5th Ave S Apt 103 (SR) 202-9423  
**PETROFF Nicole M** 505 12th St S Apt 301 (SR) 202-9423  
**PETROWSKI Nicole E**  
 580 Park Meadows Dr Apt 308 Waite Park (JR) 654-1588  
**PETRU Jaime L** 120 7th Ave S Apt 301 (JR) 230-2038  
**PETTERSON Amber M**  
 16888 705th Ave Dassel (SR) 587-7888  
**PETTERSON Filip W**  
 16888 705th Ave SE Apt 101 (SR) 240-9278  
**PETTIPIECE Adam J** 1420 15th Ave SE (FR) 255-4613  
**PETTIT Christopher K** Sho (FR) 255-4613  
**Dawn M**  
 9455 White Oaks Court N Champlin (GR) 763-433-0595  
**Jennifer S** 3710 W St German #227 (SO) 654-1717  
**John S**  
 3368 Gibraltar Dr Riverside (JR) 909-782-0346  
**Michael T** 10941 42nd St Clear Lake (SO) 743-3956  
**Mindy L**  
 114th Lane N Princeton (SR) 612-389-5860

**PETTIT Ryan P** 2722 Illisley Ave SW Howard Lake (SR) 255-3515  
**PETTY Tonya M** PO Box 144 Clearwater (FR) 255-2008  
**Paul J** 129 S 2nd Ave SW 33 Biwabik (JR) 255-4613  
**PAFF Benjamin T**  
 Kristin A 2128 156th St Elk River (SR) 255-4613  
**PALFZGRAF Amanda R**  
 940 Swift St Shakopee (SR) 952-445-8662  
**PFANNENSTEIN Karl J**  
 267-9320  
**Peter David** 157 Fennwood Rd (JR) 267-9320  
**Laura L** 3736 Strevling Dr (GR) 654-1209  
**Tracy J** 15031 Fruit Farm Rd St Joseph (SP) 556-7809  
**PAU Raymond L**  
 423 6th Ave S Bemidji (SP) 836-2000  
**PEFFER Carle K** 106 13th Ave S (SR) 259-1200  
**Derek C** Benton (SO) 255-2400  
**PEIFEER David W**  
 PO Box 870118 Wallis (GS) 907-356-2967  
**Joseph A** Holes (FR) 255-4090  
**PEIFFER Michelle L** 615 5th Ave S (JR) 203-9887  
**PEIFFLE Gall K** 13667 65th St SW Coakley (SR) 286-4479  
**PELSTICKER Paul M**  
 423 6th Ave S Bemidji (SR) 250-9251  
**PIESTER David** 157 Fennwood Rd (JR) 267-9320  
**PLIPSEN Carol A** 207 21st St N Sartell (FR) 243-2986  
**PHA Chee L** 1618 Glenwood Ave N  
 Apt B Minneapolis (JR) 612-374-6163  
**Pha Thu H** 138 18th Ave N (SR) 654-6121  
**Phyllis E** 108 1st St S (SO) 255-2357  
**PHANEUF Jacob D** 533 13th St S (SO) 230-2132  
**PHANG Chin-Sien** Mitch (JR) 255-2801  
**PHELAN Ryan M** Case (FR) 255-4501  
**PHILLIP Brooke A**  
 311 Park Meadows Dr Apt 202 Waite Park (JR) 224-3873  
**Christopher G**  
 1006 6th Ave NE Apt 209 Buffalo (PD) 763-684-1307  
**Christopher S** 714 28th St (SR) 203-1382  
**PHILLIPS Christopher**  
 1708 New Ave S Southeast Apt 20 (JR) 255-2786  
**PHENOW Emily M** Mitch (SO) 255-2786  
**PHILIPP Brooke N**  
 1236 Rose Vista Ct #11 Roseville (JR) 651-644-4719  
**Jessica J** (SR) 651-644-4719  
**John D** PO Box C 39201 62nd Ave Sartell (FR) 259-0481  
**Morgan P** 300 7th St NW #609 Walmar (JR) 247-4655  
**Tracy L** 800 11th St S Apt 103 (SO) 529-0032  
**PHILLIPPI Amanda M**  
 10 Main St E St Stephen (SO) 251-7720  
**PHILLIPS Christopher**  
 10216 Revere Lane Maple Grove (JR) 255-2811  
**Lindsay D** (SO) 255-2811  
**Nick L** 2002 Red Fox Rd (FR) 253-1312  
**Shari L**  
 355 SW Garfield Ave Wadena (SR) 218-631-1591  
**PHILLIPS-MARCHE Cynthia M**  
 13117 Vintage St NW Coon Rapids (JR) 255-2357  
**PHINNEY Pamela J** Rr 1 Box 59 Wood Lake (SR) 255-2357  
**PHONGMONGKAY Banong**  
 555 Highway 10 S Lot 63 (JR) 251-8451  
**Yompassuth K** 1207 N 26th Ave (FR) 259-8940  
**PIATT Chad A** Sho (FR) 255-4408  
**PICCIANO Keyla E** 3 14th Ave NE Apt 313 (SR) 202-8131  
**PICK Jason E** 1000 1st Ave Rice (SP) 399-2364  
**Matthew R** Mitch (SO) 255-2829  
**PICKENS Melissa D** 906 3rd Ave N Sauk Rapids (JR) 255-2609  
**PICQUET Heather D** Sherb (FR) 255-2609  
**PICKARD Jennifer P** 11002 7th St NE Blaine (SR) 255-2609  
**PICKARSKI Melissa M** 7878 Daring Rd Little Falls (SR) 255-2609  
**PIELOW Jeanne S**  
 27250 Jody Court Chicago City (GS) 651-257-8056  
**PIEPENBROZ Zachary R**  
 893-2327  
**Michael S** 2327 Lincoln (FR) 693-2327  
**PIEPER Cory D** 233 7th Ave S (SR) 492-0696  
**Michael W** 909 5th Ave S Apt 104 (SO) 259-8617  
**PIEPHO Aaron L** Steam (FR) 255-2582  
**Todd R** Steam (FR) 255-2354  
**PIERCE Ryan Heather R**  
 3225 Maine Prairie Rd Apt 314 (SR) 230-0017  
**Shaun M** 1813 Trolley Dr Eules (SO) 817-665-8821  
**PIERCE Brooke L** Hill (FR) 255-4590  
**Cheryl A**  
 355 York Meadows Dr Apt 301 Waite Park (JR) 203-1600  
**Christopher S** 10317 Wildwood Rd Bloomington (JR) 255-4411  
**Joseph P** 10188 Jewel St Circle Pines (SO) 763-785-0503  
**Justin R** Sherb (FR) 255-3788  
**Matthew A** 529 5th St S Apt 202 (SR) 229-0721  
**PIERE Christopher M** Steam (FR) 255-3370  
**PIERSON Anthony C**  
 8451 Fairfield Rd N Brooklyn Park (SR) 612-560-6640  
**PIETIC Sarah H** 505 12th St S #206 (SO) 255-4613  
**PIETROWSKI Sandra M**  
 812 Birch Tree Ave N Apt 305 Sartell (SR) 529-1265  
**PIETRZAK Jennifer L** 1817 Red River Trl (SP) 230-0832  
**John L** Steam (FR) 255-3421  
**PIETS**  
 2015 US Hwy 12 Lilburn (GR) 693-7027  
**PIHA Linda D** Route 1 Box 48b Grasston (PD) 629-3130  
**Pike Cory W** Sherb (FR) 255-2814  
**Pig Bill W** 21551 S 10th St Pine Island (SO) 507-356-4917  
**PIKULA Lisa A** 1018 16th Ave S (SO) 251-3325  
**Nancy M** 1580 County Rd 8 Brainerd (PS) 218-764-3099  
**PILARSKI Jean M**  
 19274 Red Oak Circle Avon (SP) 845-4588  
**John J** 1000 Mary St Menasha (SR) 414-722-1411  
**Nicole J**  
 5502 Aberdeen Hwy Big Lake (SR) 763-262-6512  
**PILCHER Terra L** 1530 E St German #100 (PD) 255-4411  
**PILATZKI Jacalyn S**  
 1500 Michigan Ave SE #5 (FR) 253-5388  
**PILLOUD Wade H**  
 25691 Crowell Ave NE Blackduck (GR) 218-835-7002  
**PILTSGRUBD Katherine M**  
 1000 1st St N Sartell (SP) 203-1203  
**PINGER Melanie H** PO Box 7735 (SR) 255-0655  
**PINER Nicole M** 2929 N Pascal Roseville (SR) 255-4316  
**PINNAMARJU Ashokraju V** Sho (GR) 255-4316  
**Phillip A** Sherb (FR) 255-2838  
**PINT Jennifer M**  
 1703 Michigan Ave Southeast Apt 202 (SR) 251-1672  
**PIOTROWSKI Aaron A**  
 1000 1st St N Sartell (SP) 253-5961  
**PIRASTEH Tara F** 511 54th Ave N Apt 5 (SO) 240-1674

<b>PIRROTTA Edward R</b> 702 158th Ave NE Spicer (GS)	354-4843
<b>PITALA Sharon D</b> 9618 John Trail Chiloqui City (SR)	651-257-3190
<b>PITAN Dustin G</b> 1059 NE 10th Ave Owatonna (JR)	507-455-1513
<b>PITTS Taras S</b> 591 2nd Ave S Apt 1 (SO)	202-7848
<b>PITSON Crin L</b> 141 1st Ave S (FR)	255-3584
<b>PITTS Josie L</b> Benton (SO)	255-3584
<b>PITZL Thomas P</b> Holes (FR)	255-2563
<b>PLACE Nicholas A</b> 610 Michigan Ave SE Apt 204 (SR)	654-0165
<b>PLAFON Cassa J</b> 9620 NE 95th Ave Kristi N 9620 95th Ave NE Foley (FR)	367-3228
<b>Mary J</b> 32207 City Rd 3 Avon (SP)	363-4277
<b>Sarah C</b> 32207 City Rd 3 Avon (SP)	255-3458
<b>PLANNAN Sara M</b> 205 9th Ave S (JR)	230-1963
<b>PLANK Loren C</b> 1811 13 St SE Wilmar (SR)	214-0087
<b>PLANTE Marie R</b> 2418 Marquette Dr (JR)	230-0609
Nicholas D 2293 Pinecone Rd Sanfill (FR)	
<b>PLASEK Nicole M</b> Rt 1 Box 2021 Pine City (SP)	629-6125
<b>PLATA Nicole M</b> 3550 W St Germain St Apt 104 (SR)	
<b>PLATH Derrick A</b> Shoe (FR)	255-4365
<b>PLATT Jeanne M</b> 19955 Wellington Dr Eden Prairie (JR)	612-934-3447
<b>PLATT Joseph M</b> 14th Ave N (SO)	251-2354
<b>PLEKNEKOP Keith E</b> 500 11th St S Apt 102 (SO)	240-2382
<b>PLESSEL Robert E</b> 293 2nd St S Apt 14a Waite Park (JR)	255-9989
<b>PLUCHER Daryl J</b> Holes (FR)	255-3367
<b>Jami L</b> Steam (FR)	255-3322
<b>Laura A</b> 2915 Crescent Ridge Trail (GR)	203-7378
<b>PLOECKELMAN Daryn M</b> Steam (FR)	255-2546
<b>PLOGER Leslie K</b> 1452 160th St Maica (GS)	983-3487
<b>Paul J</b> 1605 7th St Apt 308 (SR)	230-0633
<b>PLOESER Katherine A</b> Holes (FR)	255-3527
<b>PLOMBON Brooke M</b> 3462 Riviera Rd Sanfill (SR)	253-2813
<b>Johnathan M</b> 302 1st St N (FR)	230-7171
<b>Matthew R</b> 40336 Co Rd 1 Rice (SO)	203-1969
<b>Michael J</b> 40336 County Rd 1 Rice (FR)	203-1969
<b>PLOUGH Charlotte A</b> 433 Riano Lane Apt 4 (SR)	529-8179
<b>PLORDE Daniel J</b> Sherb (FR)	255-3013
<b>PLUCINAK Jason W</b> 4741 Munger Shaw Rd Saginaw (SO)	218-729-5284
<b>PLUIMER Benjamin S</b> SCSU Sherburne Hall (SO)	
<b>PLUMSKI Duane G</b> 1989 Hilltop Dr Little Falls (FR)	584-7487
<b>POBANZ Anton J</b> 3295 85th St NE Monticello (FR)	763-295-3673
<b>PODHRAZKY April D</b> 223 7th St S Apt 313 Waite Park (SR)	229-0364
<b>PODMERS Luan S</b> Bloomington (SR)	612-835-3420
10400 Ewing Rd S Bloomington (SR)	612-835-3420
<b>PODPEKAR Andrea J</b> Holes (FR)	255-2587
<b>PODVIN Crystal M</b> 2381 Imperial St Mora (SO)	
<b>POEHRMAN Steven N</b> SCSU 510 Ww Holes Hall (SO)	255-2561
<b>POFF Christine E</b> 29812 Keetral Lane St Joseph (GR)	
<b>POGANSKI Annette M</b> 17794 County Rd 48 Richmond (JR)	685-7131
<b>POGOTCHNIK Kimberly M</b> 220 4th St S Apt 2 Sauk Rapids (SO)	656-9866
<b>Kimberly M</b> 310 4th Ave S Apt 308 (PD)	482-0319
<b>POGEMILLER Susan J</b> 1414 1st St Sanfill (GS)	654-8029
<b>POGONES Crystal A</b> Rt 3 Box 6011 Pine City (SP)	629-3496
<b>Kyllan S</b> 1125 E St Germain Apt 202 (JR)	420-0121
<b>POHL Jolene M</b> 763 County Rd 5 N Branch (SR)	651-674-7169
<b>Joseph A</b> 14174 Holyoak Rd Cold Spring (SO)	685-7427
<b>Marcus L</b> 7848 Norma Ave NW Annandale (JR)	274-2689
<b>POHMAN Crystal M</b> 106 2nd Ave SW Hutchinson (JR)	267-7983
<b>POINTS Andrea J</b> 527 8th Ave S Apt 303 (JR)	656-5260
<b>POIRIER Ryan E</b> Holes (FR)	255-2319
<b>POISSANT Leah M</b> 775 Lakewood Forests Rd NW Rice (FR)	255-9815
<b>POKHAREL Girwan</b> 1420 15th Ave SE Apt 104 (JR)	203-9304
<b>POKHREL Ravi</b> Nepal Liquors Limited Tampabayn Nepal (JR)	097-721-2686
<b>POLESKE Jason M</b> 7 SCSU 5501 Shoemaker Hall (SO)	255-4391
<b>Jill M</b> 209 6th St SW Little Falls (JR)	632-0506
<b>POLGREEN Robert G</b> 1885 Eramosa Dr Elk River (GR)	612-669-6601
<b>POLIAKOWSKI Sarah J</b> Holes (FR)	255-3501
<b>POLIKACHYV Jason E</b> 1215 Westwind Rd (SP)	253-7502
<b>Joshua J</b> 1215 Westwind Rd (JR)	
<b>POLICUSZ Tomasz M</b> Shoe (FR)	255-2308
<b>POLINDER Eric S</b> 2790 E Spillman Rd Chillicothe (JR)	468-2615
<b>Jason C</b> 5721 360th Ave Roylston (JR)	
<b>POLINGO Robert S</b> 218 S Miller Ave Littlefield (FR)	
<b>POLLOCK Lisa R</b> 600 Montgomery St 205 Durant (SR)	580-931-9319
<b>POLLARD Jennifer L</b> Holes (FR)	255-2363
<b>Jill R</b> PO Box 7644 (SR)	229-1106
<b>POLLOCK Angela M</b> 165 Park Meadows Dr Apt 107 Waite Park (SO)	203-0752
<b>Kyle J</b> 416 4th Ave S Bowlin (JR)	255-3384
<b>POLLAIS Kristi M</b> Steam (FR)	255-3384
<b>MAN Brian E</b> Higher Ed Box B 186472 (JR)	255-2585
<b>POLLEAN Miranda</b> POLSFUSS Robyn M Shoe (FR)	255-3317
<b>POLSON John H</b> 381 2nd Ave S Apt 6 (SR)	420-5903
<b>POLSON Russell T</b> 2344 Johnson St NE E Bethel (SO)	612-434-4488
<b>POLUS Bryce J</b> 7045 145th St Apple Valley (SR)	952-432-5359
<b>Scott F</b> Shoe (FR)	255-4320
<b>POLZIN Brady C</b> PO Box 141 301 Centennial Dr Isanti (JR)	

<b>POMAHATCH Dawn R</b> 401 19th Ave SE #3 (FR)	230-2630
<b>POMERLEAU Daniel A</b> 1009 8th Ave S Apt 304 (SR)	259-6753
<b>POMMERER Vanessa E</b> 1507 Jefferson St Hutchinson (SP)	587-4703
<b>POMMIER Benjamin J</b> 1009 8th Ave S Apt 304 (SR)	612-885-9193
<b>PONATH Lesley A</b> 1610 13th Ave SE (SR)	253-9772
<b>POND Angela A</b> Shoe (FR)	255-4374
<b>PONGRATZ Martin H</b> Case (SO)	255-4425
<b>POPEHN Cassandra L</b> 10th St N Cold Spring (JR)	685-8272
<b>POPEK Joseph S</b> 3405 Rolling Hills Dr Eagan (FR)	
<b>POPILEK Justin M</b> 3022 S 19th St (JR)	255-1482
<b>POPP Amanda L</b> 15274 5th Ave NE Rice (FR)	393-2886
<b>Chris J</b> 2026 NE 165th St Rice (JR)	393-2702
<b>Bradley A</b> 2036 NE 165th St Rice (JR)	393-2607
<b>Patty C</b> 2777 Pine Rd NE Rice (PS)	393-2665
<b>Phillip J</b> 6002 Pine Rd NE Rice (SP)	393-4237
<b>Rose M</b> 12280 70th Ave N Maple Grove (GR)	763-425-1092
<b>POPPE Corey W</b> 915 E 7th St Morris (SO)	589-1631
<b>POPPITZ Ariann M</b> 12 16th Ave N (JR)	253-5202
<b>PORISCH Sarah M</b> 1000 7th Ave NE Cedar (SR)	763-434-7022
<b>PORTA Philip L</b> 4435 317th Ave NE Cambridge (SP)	763-689-5408
<b>PORTER Meghan A</b> 6123 Sycamore Ln N Maple Grove (SR)	612-420-5220
<b>Rebecca A</b> 104 6th St NE Blaine (SR)	612-755-8371
<b>PORTLANE Shauna M</b> 320 Pk Meadows Dr Apt 206 Waite Park (SR)	203-1499
<b>PORTZ Dennis R</b> 12990 Minnesota Blvd SE Box B (SP)	240-3062
<b>POROWOL Lee A</b> 4254 Sauk Dr (FR)	252-5738
<b>Michelle L</b> 800 3rd Ave Sanfill (SO)	255-2860
<b>Stephanie L</b> Sherb (FR)	255-2860
<b>POSER Rebecca M</b> 14272 242nd Ave Pierz (JR)	
<b>Robert K</b> 14272 242nd Ave Pierz (JR)	
<b>POSHK John G</b> 520 9th Ave S Apt 203 (SR)	259-6926
<b>POST Aaron J</b> 530 3rd St NE Apt 302 (SO)	259-8214
<b>Elizabeth A</b> 14047 Lee St Becker (FR)	612-261-2621
<b>Heather C</b> 616 7th Ave S (SR)	230-1958
<b>Heather A</b> 1509 13th Ave SE Apt 202 (SO)	240-2066
<b>POSTER Rebecca J</b> 418 7th St N #2 Brainerd (JR)	218-825-0031
<b>POTHEN Megan R</b> 1120 8th Ave S Apt 302 (JR)	240-8028
<b>POTTEK Megan L</b> Shoe (FR)	255-3659
<b>POTTER Bobby D</b> 1024 6th Ave S (SR)	
<b>Michael J</b> 1624 Valley Dr Wisconsin Dells (SO)	612-344-9449
<b>POTTHOFF Angela M</b> 9 N 9th Ave Waite Park (SO)	
<b>POUW John</b> (SO)	
<b>POUDEL Arnold H</b> 9th Ave S Apt 301 (SO)	255-2724
<b>POUETT Amy M</b> Mich (SO)	255-2724
<b>POURHASSAN Hoda</b> 9533 Polaris Lane Maple Grove (SP)	763-416-1745
<b>Hassan J</b> 9533 Polaris Ln N Maple Grove (GR)	612-416-1745
<b>POW Guey L</b> Mich (JR)	255-3811
<b>POWELL Jared D</b> 575 7th St S Apt 302 (SO)	420-8416
<b>Kent R</b> 405 15th Ave SE #4 (JR)	651-698-9434
<b>POWERS Richard C</b> 1604 7th St SE #306 (JR)	
<b>POWLESS Hadley J</b> 600 11th St S Apt 103 (SO)	529-0032
<b>PRADAN Manindra M</b> 919 14th Ave SE Apt 4 (SR)	656-0797
<b>Sunita I</b> 244 E St Germain St Apt 207 (SO)	230-1419
<b>PRAHL Christopher J</b> Benton (SO)	255-3574
<b>Krista M</b> 355 20th St Redwood Falls (SO)	507-938-4320
<b>PRAJAPATI Sugan</b> Municipality 1 Mill Rd Madhyapur Thri Bhektapur Nepal (FR)	977-163-0354
<b>PRAMANA Francine A</b> 1514 6th Ave S Apt 19 (SR)	229-9316
<b>PRANAN Lina</b> 803 Drifwood Dr Apt 300 (FR)	202-1859
<b>Shannon K</b> 26316 Terrace Dr Zimmerman (JR)	
<b>PRASKA DeAnna M</b> Shoe (FR)	255-4685
<b>PRATHER Hilary A</b> 107 16th St SE Apt 7 (SO)	240-1301
<b>Lindsey J</b> 107 16th St SE Apt 7 (SR)	240-1301
<b>PRATT Benjamin E</b> Steam (JR)	255-2313
<b>Betsy P</b> Steam (FR)	255-3572
<b>PRATT-FINNEGAN Anna L</b> 1000 Raymond St NE (FR)	656-1956
<b>PRATYAY Sakid S</b> 515 3rd Ave S Apt 4 (FR)	
<b>PRATHY Sakid S</b> SCSU Sherburne Hall 1214 (FR)	255-3688
<b>PREDICE William G</b> 183 Northview Dr Sanfill (SR)	267-9207
<b>PREDMORE Stephanie G</b> 1415 Hope Ct Woodbridge (SR)	703-491-0835
<b>PREGLER Maria R</b> 355 2nd Ave Hill (SO)	255-2364
<b>PRENTICE Angela R</b> 4450 W Latoka Lane SW Alexandra (SR)	762-1653
<b>Geoffrey C</b> 1000 7th Ave Dr NE Fridley (JR)	612-571-6475
<b>PRESENGER Amanda N</b> 1700 Michigan Ave SE Apt 203 (JR)	203-1437
<b>PRESSNALL Stephanie G</b> 1035 2nd Ave SE PO Box 145 Rice (FR)	255-2695
<b>PRESTE Ashley L</b> Sherb (FR)	255-2695
<b>PRESTHOLDT Robb J</b> Shoe (FR)	255-4651
<b>Pretty Dana M</b> Apt #1010 210 Ustler Rd NW Alpharetta Bktn Aztlán Aztlán Canada (FR)	403-208-2654
<b>PREY Shasta L</b> 807 E Maurer St Shawano (SO)	715-624-2761
<b>PRIBLY Carrie A</b> 21 George St Apt 105 Maple Lake (SR)	209-634-5179
<b>David M</b> 427 County Rd 37 NW Maple Lake (SO)	
<b>PRICE Brad E</b> 664 Hatlie Lane Woodbury (SR)	651-739-3664
<b>Christopher A</b> 8905 Diervon Ave NE Monticello (SR)	763-295-4108
<b>David M</b> 1501 7th Ave S Apt 102 (JR)	250-5760

<b>PRICE John E</b> 6860 168th Ave W Eden Prairie (SR)	952-934-4319
<b>Luke B</b> Sherb (FR)	255-3670
<b>Richard W</b> Wind Trail Eagan (SO)	651-452-6024
<b>PRIDDY Jorna M</b> 626 11th St S Apt 203 (SR)	259-5056
<b>PRIEBE Valerie M</b> SCSU 324 Mitchell Hall (JR)	255-5650
<b>PRIGGE Rebecca M</b> 1610 Michigan Ave SE Apt 204 (SR)	763-263-6399
<b>Richard W</b> 5514 W Oakton Dr (SP)	253-1810
<b>PRIGGEN Christine H</b> Mich (FR)	255-3765
<b>PRIMOLD Tyrone D</b> Case Hall (JR)	
<b>PRIMUS Jason A</b> 512 8th Ave S Apt 101 (JR)	529-9159
<b>Priscilla C</b> 2500 19th Ave S (SR)	743-2656
<b>PRINGLE Holly J</b> 1824 Tyler Path (GR)	
<b>PRINK Erik A</b> Mich (FR)	255-2178
<b>PRINKKILA Nicholas E</b> 244 E St Germain Hill JH11 (SO)	255-3336
<b>PRINSEN Heather T</b> Steam (SP)	255-3336
<b>PRINTY Darrin J</b> 400 2nd Ave NE Pine City (SP)	629-7064
<b>PRISTASH Sarah A</b> 244 E St Germain St Apt 301 (JR)	229-0342
<b>PRIVATY Scott A</b> 355 2nd Ave S Apt 308 Waite Park (SR)	229-2604
<b>PROBASCO-MINSKE Anthony J</b> 251 Elm St N Kimball (FR)	255-4522
<b>PROBERT Army M</b> Hill (FR)	255-4522
<b>Jason D</b> 25 NW 60th St Sauk Rapids (JR)	255-3407
<b>PROCTOR Meghan E</b> 1010 6th Ave S #303 (SR)	656-5678
<b>PROEHL Raymond A</b> 2518 12th St N (PD)	251-8461
<b>PROEL Katharine E</b> Sherb (FR)	255-2862
<b>PROM Angelina J</b> 6882 315th St St Joseph (SR)	383-4100
<b>Brian C</b> 11790 40th Place N Plymouth (SR)	612-557-0784
<b>Brian M</b> Holes (FR)	255-3349
<b>Joseph E</b> 2540 25th NW 60th St Sauk Rapids (JR)	
<b>Joseph E</b> 1108 7th St S Apt B104 Waite Park (SR)	203-1728
<b>Sheldon R</b> 8892 315th St St Joseph (FR)	363-4108
<b>PROSPER Nicole L</b> 259 5th St S Apt 204 (JR)	202-1482
<b>PROSEN Michael R</b> 2511 Clearwater Rd Apt 304 (SR)	253-5520
<b>PROSOSKI Amy M</b> 2511 Clearwater Rd Apt 304 (SR)	253-5520
<b>PROTASIEWICZ Megan A</b> Mich (FR)	218-947-3995
<b>PROUGESTAPORN Athawatt</b> 248 3rd St S Apt 301b Waite Park (GR)	255-3883
<b>PROULX Nicholas W</b> Mich (FR)	255-3883
<b>Priscilla C</b> 374 1st Ave S Apt 102 (SO)	255-3883
<b>PROUT Susan M</b> 924 Riverside Dr SE (SP)	252-4874
<b>PROWIZOR Lisa M</b> 3510 208th Lane NW Anoka (JR)	763-753-6145
<b>PRUSAK Andrew J</b> 7500 Sherman Dr Rt Chanhasseen (FR)	612-934-0905
<b>PRYD Richard N</b> 3710 W St Germain #329 (JR)	252-2733
<b>PRYTZ Jennifer A</b> Steam (FR)	255-3322
<b>PRZYBILLA Joanie L</b> 1000 7th St N Little Falls (FR)	632-8502
<b>Rene J</b> 104 Oakview Circle Monticello (SR)	763-295-5429
<b>Richard J</b> 104 Oakview Circle Monticello (SR)	763-295-5429
<b>RYBYLSKI Katie J</b> Sherb (FR)	255-3636
<b>PSYCK Sandra L</b> 4912 130th Ave Roylston (SR)	584-5400
<b>PU Chang</b> Shoe (GR)	255-3609
<b>PUCCIO Trey R</b> 16562 Hwy 15 N Kimball (JR)	399-2901
<b>PUGEL Ryan W</b> 4930 42nd Ave N Robbinsdale (SR)	255-2635
<b>PUDESEY Melanie G</b> Sherb (FR)	255-2635
<b>PUGH Jennifer L</b> 909 5th Ave S Apt 301 (JR)	230-1900
<b>Stephen G</b> 1556 Johnson Ave NE St Michael (SR)	612-497-3117
<b>PULLINS Meghan L</b> 1635 16th St SE #3 (FR)	529-9427
<b>PULLIS Jill S</b> 10837 Highview Court Champlin (SR)	612-323-4722
<b>PULVER Tamara E</b> 1900 19th Ave S (SO)	255-3636
<b>105 Meadow Lane N Golden Valley (SR)</b>	763-377-1797
<b>PUMPER Jennifer L</b> 505 12th St S Apt 205 (SO)	230-1928
<b>Jonathan C</b> 1000 Johnson Dr Northfield (FR)	507-645-8908
<b>PUNCH Tanev S</b> Steam (FR)	255-2526
<b>PUNDSACK Joseph D</b> 36 Bon Nevada Lane Waite Park (SR)	251-5722
<b>1035 25th St SE #304 (FR)</b>	253-1364
<b>PUNG Kathleen M</b> 229 7th Ave NE Freeport (SP)	836-2435
<b>Lisa A</b> 575 7th St S Apt 303 (SO)	255-9305
<b>PURCELL Brett J</b> 330 Helton St N Hudson (FR)	715-381-7397
<b>James J</b> 17282 Co Rd 37 NW Annandale (PD)	252-4415
<b>PURDOM Anthony W</b> 919 Savannah Rd Eagan (FR)	651-456-9668
<b>PURDUS Jennifer L</b> 300 1st Ave S (SO)	202-6505
<b>PURDLOW Christopher R</b> 1526 9th Ave S Apt 105 (SO)	229-9210
<b>PUSCHMANN Anne M</b> 10350 25th St SE Avon (SR)	529-9812
<b>PUTNAM Jill M</b> 230 2nd St NE Apt 205 (JR)	529-8352
<b>PYGNASAK Mary T</b> 1229 N 13th St (JR)	259-0797
<b>Vicki I</b> 1229 13th St N (SO)	

Q

<b>QUACH Emily P</b> 1708 18th Ave SE Apt 4 (SR)	529-8146
<b>Minh N</b> 502 15th Ave SE Apt 305 (SR)	230-9605
<b>Matthew T</b> 1000 7th Ave S Apt 5 (SR)	229-9283
<b>QUACKENBUSH Benjamin J</b> 1201 4th Ave S (SO)	654-1851
<b>Stacy E</b> 520 13th St S Apt 4 (JR)	230-4036
<b>QUADE Albert D</b> 17206 State Hwy 22 Wailes (SR)	
<b>Kelly J</b> Rt 1 Box 166 Proctor (GR)	



**QUADY Elizabeth K** 320 9th Ave S (SO) ..... 656-9894  
**QUAH Sor L**  
 817 9th Ave S Cambridge Edge Apt 301a (SR) ..... 253-2703  
**QUAY Vicky L** 1476 Orchard St Brainerd (SO) ..... 396-3979  
**QUALL Edwin P**  
 320 3rd St PO Box 67 Gayland (SO) ..... 507-381-4591  
**QUAM Natalie R** Galeville (GR) ..... 608-582-2423  
**QUAN Natalie R** Holmes (FR) ..... 255-3488  
**QUAST Julie L** Milch (FR) ..... 255-2899  
**Trevor T** 1811 18th St SE Apt 8 (JR) ..... 230-4082  
**TRAY D**  
 320 3rd St PO Box 67 Gayland (SO) ..... 507-381-4591  
**QUAYLA Laura J** Shoe (FR) ..... 255-2541  
**QUAYUM Naveem M**  
 1505 8th Ave S Apt 29 (JR) ..... 229-0531  
**QUERES Abdul T** 418 University Ave Minneapolis (GS) ..... 255-1520  
**QUERES S** 817 6th Ave S Apt 301 (SR) ..... 653-2370  
**QUERUES Rodolfo J** Residencias Las Fuentes Apt 5B  
 Avenida 19 De Abril Oeste  
 Maracay Venezuela (JR) ..... 043-471-004  
**QUICK Jennifer L** 500 Eleventh St S #202 (SO) ..... 255-1200  
**QUICKSTADT Jeffrey J** 708 9th Ave S (JR) ..... 651-208-4883  
**QUIGLEY Kristy L**  
 6297 321st Ave Princeton (SR) ..... 612-389-0730  
**QUIJANO Jonathan F**  
 1200 22nd Ave N Apt 3 (SR) ..... 229-0857  
**QUINN Amy**  
 8106 115th Lane N Champlin (GR) ..... 612-427-9416  
 Amy M 1526 9th Ave S Apt 307 (JR) ..... 255-1357  
 Emily S 914 6th Ave S Apt 208 (SR) ..... 255-2892  
**QUINNELL Melissa M** SCSU Stearns Hall (SO) ..... 255-2892  
**QUIRING Katherine R**  
 1420 15th Ave SE Apt 303 (SR) ..... 255-8255  
**QUIST Kenneth R** 1451 Hansen Dr Willmar (JR) ..... 235-4519  
**QUIST Alexander A**  
 540 2nd Ave NE Apt 301 (SO) ..... 224-1198  
 Ali A 717 8th Ave S (JR) ..... 255-1325  
 Muhammad R  
 1510 E St Grand St Apt 36 (JR) ..... 255-1325  
 Umer A (FR) .....

**R**

**RAAK Benjamin G** 393 2nd Ave S (JR) ..... 229-7601  
**RAASCH Naomi S**  
 1521 Sherburne Dr SE Apt 108 (JR) ..... 240-8511  
**RABBIE Gm F** (SR) .....  
**RABBE Amy J** 611 5th Ave S (JR) ..... 529-8622  
**Rabe Ake A** 6th Ave S Apt 206 (FR) ..... 255-1851  
**Kimberly A** SCSU 326 Hall Hall (FR) ..... 255-4557  
**RABIDEAU John P** SCSU 418 Case Hall (FR) ..... 255-4494  
**RACEK Roberta G**  
 10740 Townline Rd Hibbing (FR) ..... 218-262-8421  
**RACER Jeffrey C** PO Box 71 Blairgrade (PD) ..... 254-2442  
**RACHUY Adam L**  
 420 Summit Ave S Apt 105 Sauk Rapids (GR) ..... 203-7583  
**RADACH Michal T**  
 4298 J J Iga Beach Rd Alexandria (SR) .....  
**RADZICKI Oriana M**  
 RFB, Box 43 Lewiston (SO) ..... 507-523-3526  
**RADEMACHER Pamela L** Sherb (FR) ..... 255-3680  
**RADFORD Rebecca S**  
 627 5th Ave S Apt 303 (GR) ..... 529-0331  
**RADY** Box 254 6479 Oak St N Branch (PD) ..... 651-674-4090  
**RADOK Grant R** 1445 3rd St SE Apt 301A (SR) .....  
**RADOVICH Lyanis J**  
 2911 Midway Rd Hermantown (SO) ..... 218-729-8907  
**RADTKE Fred M** 817 8th Ave S Apt 102 (JR) ..... 251-6629  
**Heidi M** 1300 15th St N Apt 29 (SR) ..... 253-3101  
**Jessica R** SCSU 403 Hales Hall (SO) .....  
**Roxanne L** 823 S 21st Ave Wausau (SR) ..... 715-845-6877  
**RADUNS Laura A**  
 2524 Summit Ave N Apt 201 Sauk Rapids (JR) ..... 252-1394  
**RADUNZ Andrea M** Steam (FR) ..... 255-3566  
 Melissa E 320 2nd Ave S Apt 307 Waite Park (FR) .....  
**RADZIEJ Mindy M** 7825 Hilton Dr Roylston (SO) ..... 584-5343  
**RAEKER Charles H**  
 1000 Fremont Ave N Brooklyn Park (GR) ..... 763-561-3454  
**Jared M** 31 Ben Navis Lane Waite Park (SR) ..... 251-3306  
**RAFFERTY Jake L**  
 3317 Oyster Ave N Brooklyn Park (JR) ..... 612-425-1882  
**RAFFERTY SCSU** 412 Hitch Hall (SR) .....  
**RAFFERTY Kelli B** Milch (FR) ..... 255-3651  
**RAGER Randy L**  
 1680 84th St SW Pequot Lakes (GR) ..... 218-568-8752  
**RAGSDALE Aaron W** Holes (FR) ..... 255-3587  
**RAHKA Joseph**  
 6083 Hwy 29 Floodwood (FR) ..... 218-476-2739  
**RAHKOLA Jeff E**  
 2434 Sunnyside Lane Barnum (JR) ..... 218-389-6480  
**RAHM Jacalyn M**  
 725 Franklin Ave NE Foley (SP) ..... 968-7378  
**RAHMAN Akhlaque (SR)** .....  
**Arifur** 1515 8th Ave S Apt 14 (SR) ..... 240-2099  
**Md T** 1515 8th Ave S Apt 14 (FR) ..... 240-2099  
**RAHMAN Md Kamruzzaman K** Holes (FR) ..... 880-250-3983  
 R 2nd Fl Oraska 1100 Bangladesh (FR) .....  
**Mukhtar** 1203 7th Ave N (SR) ..... 255-1068  
**RAI Mitesh** 1020 8th St S (FR) ..... 230-9375  
**Naim** Steam (FR) ..... 255-3466  
**Ruihi** Sherb (SO) ..... 255-2667  
**Shakti** 319 14th Ave SE Apt 4 (FR) ..... 761-1359  
**Siddhartha** 319 14th Ave SE Apt 4 (FR) ..... 761-1359  
**RAICHE Joseph W** 1911 N 84th Ave (SR) ..... 255-2450  
**RAINDOUD Gaiame A** Holes (FR) ..... 203-9319  
**RAINEY Jessica L** 914 S 8th Ave #109 (SR) ..... 255-3633  
**RAINS Patricia E** Holes (FR) ..... 255-3919  
**RAJHANDARI Bradley** PO Box 1733 (SO) ..... 253-1542  
**RAJKOVSKI Pradeep**  
 1101 1st St NE Foley (SO) ..... 387-2754  
**Eric M** 7819 Golden Spike Rd NE Foley (SP) ..... 387-2754  
**Martin J** 240 Birch Dr Foley (FR) ..... 968-6405  
**RAKOR Annette K**  
 1000 Oak Creek Dr Rogans (SO) ..... 612-428-2584  
**RAKOV Jennifer A** Shoes (SO) ..... 255-3738  
**Vanessa J** 233 Davenport Court Sartell (SO) .....  
**RALPH Michael J** 2310 Imperial Dr (SO) .....  
**RALSTON Aileen**  
 735 44th Ave SW Bakus (GS) ..... 218-947-4740

**RAMACHER Nicholas J**  
 1816 Oak Grove Rd SW (JR) ..... 251-0782  
**Racquel A**  
 3036 Cedar Crest Trail NE N Branch (SR) 763-444-3747  
**RAMANANJAHM F** (SR) .....  
**RAMAN SARATHI S** (FR) ..... 255-4412  
**RAMANAPUDI Surendra K**  
 133 E Dr Apt 707 Mobile (GR) .....  
**RAMBOSEK Ryan P**  
 611 Fundy Rd Shafer (JR) ..... 651-257-9433  
**RAMBOW Michele M**  
 22695 S Hwy 22 Litchfield (GS) ..... 693-8367  
**RAMIREZ Jerry F**  
 1005 E Baker St Apt 26 St Joseph (JR) ..... 363-7444  
**RAMIREZ Jocely A** 914 14th St N (SR) ..... 240-2042  
**RAMMEL M** 2502 Oliver Ave Cokato (FR) ..... 286-5283  
**RAMPAL Joshua A**  
 3020 W St Garmin St Apt 204 (JR) ..... 229-1918  
**RAMSE Alan L** Milch (SO) ..... 255-4691  
**RAND Michael J** 2018 1st St N (FR) ..... 252-9239  
**RAHA Sarbojaya S** Holes (SO) ..... 255-2567  
**Talha A** 809 Pierz Place (SO) .....  
**RANADIVE Nitin M** 507 8th Ave S Apt 1 (GR) ..... 240-9245  
**RANCIK Rudolph** 512 6th Ave S (JR) ..... 230-0562  
**RAND M** 2nd Ave S (SR) ..... 255-3633  
**RAND Peter C** Steam (FR) ..... 255-4263  
**RANDA Sarah C** Hill (FR) ..... 255-3523  
**RANDALL Melanie L**  
 40 4th Ave SE Milaca (SR) ..... 982-1142  
**Michael J** Case (FR) ..... 255-4514  
**Stephanie A** Milch (JR) ..... 255-2863  
**RANDKLEV Jennifer M** Steam (FR) ..... 255-3542  
**RANGE James R** 428 7th Ave S (SR) ..... 267-2601  
**RANK Anthony D**  
 315 5th St SE Pine City (FR) ..... 629-1259  
**RANKIN Jordan E**  
 3399 Buckbee Rd White Bear Lake (SR) .....  
**RANNEY Mark F**  
 4411 24th Ave NE New London (GR) ..... 354-5001  
**RANWEILER Beth A**  
 1707 16th St SE Apt 18 (SR) ..... 259-9478  
**Sarah M** 18112 165th St NE Foley (FR) ..... 355-2129  
**RANWICK Angela J**  
 5518 5th Ave NW Maple Lake (JR) ..... 963-5153  
**RAO Padma S**  
 1109 7th St SE Apt 814 Waite Park (JR) ..... 251-1551  
**RAPAWAY Andrew R** Apt 202 817 6th Ave S (FR) .....  
**RAPP Amanda L** 702 7th Ave S (FR) .....  
**RAPP Corey M** 1020 7th Ave S (FR) ..... 202-2945  
**Shannon L** 10702 Karston Ave Albertville (SO) .....  
**RASCHKE Amy J**  
 1725 Lilac Dr N #105 Golden Valley (PD) .....  
**RASHEED Mohammad S**  
 1000 1st St NE (SR) ..... 856-1596  
**RASHID Ittehar** 428 7th Ave S Apt B3 (GR) ..... 420-3290  
**Jahangir H**  
 Mohammed H SCSU 247 Case Hall (SO) ..... 255-3518  
**RASKE Kimberly M** Steam (FR) .....  
**RATKOVSKI Matthew W** 1207 16th St S Apt 24 (JR) ..... 693-2667  
**RASKOB Jennifer L** 726 6th Ave S (SO) ..... 252-2003  
**RASMUS Alyssa L** Sherb (FR) ..... 255-2783  
**RASMUS M** 810 1st St N (SR) ..... 255-2869  
**RASMUS D** 1320 6th Ave S #1 (SO) ..... 256-9279  
**Derek R** 851 Oak Ave NE Menasha (SO) ..... 218-564-5091  
**Douglas P** Case (FR) ..... 255-4467  
**Justin D** Sherb (FR) ..... 255-3438  
**Carly M** 4815 5th Ave N Apt 12 (SR) ..... 260-3570  
**RASSMANN Ryan L** 13200 Tyler St NE Blaine (FR) .....  
**RASSETT Ryan M**  
 1678 Sandhurst Dr E Maplewood (SR) ..... 612-770-1511  
**RASSIER Jerred A**  
 1000 1st St NE St Joseph (FR) ..... 363-7327  
**RATCHEFORD Morgan M** Sherb (FR) ..... 255-2683  
**RATCLIFF Brandon J** Sherb (FR) ..... 255-3776  
**RATH Plisith** Milch (SR) ..... 255-4691  
**RATHLSBERGER Michael N**  
 620 1st St NE (SR) ..... 202-7907  
**RATHMANN Julie M** 714 Tenth St N (SR) ..... 529-8453  
**RATHMANNER Kate R**  
 1570 E St Garmin St Apt 229 (SR) ..... 259-6992  
**RATKE Sally J** 1104 219th Ave NE E Bethel (SR) .....  
**RATKOVSKI Matthew W** 1207 16th St S Apt 24 (JR) ..... 693-2667  
**RATSAABOUT Saemangny M**  
 525 2nd Ave S Apt 204 Waite Park (SO) ..... 259-8398  
**RATSAABOUT Oudaloum**  
 555 Highway 10 S Lot 26 (SR) ..... 529-9869  
**RATY** 1000 1st St NE Apt 202 (SR) .....  
**RAU Anne E** 3201 14th St N Apt 306 (JR) ..... 229-3887  
**Sarah B** 220 10th St S Sauk Rapids (FR) ..... 253-9443  
**RAUCH Ilko K**  
 1100 Rogers Dr #21 St Louis Park (GR) ..... 952-595-0946  
**RAUCHBAUER Jennifer M** Shoe (SR) ..... 255-4334  
**RAUER Brendan P**  
 904 E Baker St Apt 5 St Joseph (SR) ..... 363-8784  
**RAUER Lana J** 112 2nd Ave Sauk Rapids (PD) .....  
**RAUCH Eric** 1010 8th Ave S Apt 202 (SR) ..... 259-5859  
**RAUSCHENDORFER Kristi C**  
 27840 138th St Zimmerman (SR) ..... 612-856-0813  
**Stacy M** 112 2nd Ave Sauk Rapids (SR) ..... 255-3355  
**Steen G** 4780 Mayflower Rd Sauk Rapids (JR) .....  
**RAUTMANN Erin C**  
 6033 Sargent Ct White Bear Lake (FR) ..... 651-429-8758  
**RAVELING Lauren M**  
 1000 1st St NE Apt 110 (SR) ..... 654-9296  
**RAYENBERG Paul A** 11 Erie St N Aurora (JR) .....  
**RAY LaShawn K**  
 920 Felt Court #361 Minnetonka (GS) ..... 612-267-3543  
**Randy A** 77 21st St Ruthton (FR) ..... 856-0204  
**Siddharth M** .....  
**RAYAMAJHI Binaya**  
 1830 E St Garmin St Apt 119 (SR) ..... 203-1803  
**Rayve Anthony J** Steam (FR) ..... 255-3336  
**Rayve Anthony J** Steam (FR) ..... 255-3466  
**Chad M** Case (FR) ..... 255-4475  
**RAZZAQUE Asim** Sherb (FR) ..... 255-3639  
**READY Jamie S**  
 1000 1st St NE (SR) ..... 612-891-3877  
**REARDON Molly E** 708 9th Ave S Apt 205 (JR) ..... 654-6136

**REASER James D** 16130 Barium St NW Anoka (JR) .....  
**REBERG Alexander J**  
 SCSU 2001b Benton Hall N (JR) ..... 507-625-2006  
**RECHEL Cassie L** Sherb (SO) ..... 255-2886  
**RECHTER AMANDA C**  
 24 Jefferson St SE Hutchinson (SR) ..... 587-9792  
**RECKINGER Jonathan M** 607 8th Ave S (SO) ..... 230-9422  
**REDDING Kimberly J**  
 7550 Berkshire Way Maple Grove (JR) .....  
**REDFORD Jeannine M** 511 S 12th Ave Minneapolis (GR) .....  
**REDETZKE Andrea M**  
 295 14th Ave SE Apt 108 (SR) ..... 202-7919  
**REDFIELD Jessica L**  
 3525 Maine Prairie Rd Apt 230 (SO) ..... 202-2978  
**Richard D** 3225 Maine Prairie Rd Apt 230 (SR) ..... 202-2978  
**Sarah J** Milch (SO) ..... 255-2821  
**Scott J** 311 6th Ave SW Cambridge (GS) ..... 763-689-5355  
**REDING NASHANA M** 934 33rd Ave N (FR) .....  
**REDMOND Roger W** 508 Holes Hall (FR) ..... 255-2341  
**REDMOND Christopher M** 508 Holes Hall (FR) ..... 255-2341  
**REED Alyssa A** 1500 27th St SE (FR) ..... 259-5638  
**James A** 451 Calcutta Rd Baxter (GS) .....  
**James C** 1640 130th Ave NE Blaine (FR) .....  
**James W** Holes (FR) ..... 255-3365  
**Justin A** 1509 14th Ave SE (SR) ..... 255-3638  
**Justin D** P O Box 1323 Monticello (SO) ..... 612-263-7877  
**Kimberly A** P O Box 1323 Monticello (SO) .....  
**Liz N** 116 36th Ave N (SP) ..... 255-1409  
**Michael R** (SR) .....  
**Nolan G**  
 1212 Washington Memorial Dr Apt 103 (JR) ..... 230-0731  
**Nicole M** Benton (FR) ..... 255-2386  
**Sarah E** 1508 Garfield Court (SR) ..... 258-0870  
**Stephanie M** Apt 202 1604 7th St SE (FR) ..... 230-4326  
**Thomas J** 2223 S 27th St (JR) ..... 259-6919  
**REEDSTROM Andrew D** Shoe (FR) ..... 255-4643  
**John A** Steam (FR) ..... 255-2435  
**REEDY Timothy**  
 1000 7th St S Lakeland (GR) ..... 651-998-0335  
**REEMTS Keith D** 8571 Ogden Ave Elk River (JR) .....  
**Kevin R** 8571 Ogden Ave Elk River (JR) ..... 203-0661  
**REES Crystal A**  
 5018 Hamilton Louis Park (SR) ..... 612-927-4063  
**Jonathan J** 5170 Jamaica Blvd N Lake Elmo (SO) .....  
**Julie C** 1212 28th St NW Willmar (GR) ..... 235-7990  
**Jason M** Benton (SO) ..... 255-2396  
**REEDER Andrew E** 506 12th St #103 (SR) ..... 203-8469  
**Regan L** Milch (SR) ..... 255-3887  
**REEVES Adam B** Shoe (FR) ..... 255-4407  
**REFSLAND James R** 1300 15th St N Apt 1240 4 (JR) .....  
**REFSLAND Katherine B**  
 1212 Washington Memorial Dr (GR) .....  
**REGAN Erin P**  
 122 Hudson Ave N Mankato (FR) ..... 507-385-1603  
**REGENOLD Cheryl A**  
 504 14th St S Apt 401 (SR) ..... 253-8742  
**REGINA Michelle J** Milch (SO) ..... 254-1261  
**REGER Katherine A** Benton (FR) ..... 255-3350  
**REGINEK Darcy A**  
 6975 NE River Rd Sauk Rapids (SR) .....  
**REGNI Marina T** 2048 15th St N #9 (FR) ..... 482-4925  
**Regina M** 2048 15th St N #9 (FR) ..... 482-4925  
**Jamie L** 80 Joyner Dr (SR) ..... 252-8253  
**Janine M** 926 8th Ave S (SR) ..... 251-6787  
**REGOUSKI Lindsay M**  
 1805 Eastern Star Loop Sauk Rapids (JR) ..... 253-4080  
**REGUSKI Jennifer M** Sherb (FR) ..... 255-2783  
**REHKAMP Kacia B** 1028 Brom Ave (SP) ..... 253-6961  
**REHMANN Patty J** PO Box 803 Winsted (FR) ..... 486-3899  
**REIBEL Sherry L** 339 6th Ave S Apt 207 (SR) ..... 259-7887  
**REICH Lori J** 2746 Olive Lane Sauk Rapids (SR) ..... 229-0625  
**REICHERT Charity A**  
 401 S 1st Ave Box 307 Isanti (SO) ..... 763-444-5745  
**REICHERT William P**  
 2815 Maine Prairie Rd Apt 305 (SR) ..... 252-5343  
**REICHERT Brenda E** 3125 County Rd 9 SE (FR) ..... 269-9311  
**REICHOW Jill C**  
 16010 Abene Way Eden Prairie (JR) ..... 952-937-1950  
**REICHSSTADT Jeffrey T**  
 518 13th Ave S S St Paul (SO) ..... 651-455-8823  
**Reid Emily A** 515 14th St S Apt 3 (SO) ..... 654-1983  
**John H** 411 8th Ave S Apt 201 (SR) ..... 230-4271  
**Julie N** 720 7th Ave S Apt 202 (JR) ..... 230-4271  
**Thomas A** 1609 7th St SE Apt 304 (SO) ..... 253-0804  
**REIFFENBERGER Jodi L** Holes (FR) ..... 255-2569  
**Reid D** Barry .....  
**REIGOLD Christopher J**  
 18555 County Rd 3 Milnetta (SR) ..... 218-943-1033  
**REIGOLD Trisha M** 1910 Tenth Ave S Apt 3 (SR) ..... 252-6817  
**REIHER Brett M** SCSU 516 Ws Holes Hall (FR) ..... 255-3771  
**REILEIN Beverly J**  
 1000 1st Ave S 4 Cold Spring (SR) ..... 685-3452  
**REILLY Adam J** 845 19th Ave N (JR) ..... 654-6479  
**Benjamin L** Shoe (FR) ..... 255-4361  
**Edana M** 843 19th Ave N (FR) ..... 654-6479  
**REIMANN Eric** 515 College Court #306 Brainerd (JR) .....  
**REIMER Tracy L**  
 600 Montross Ave NW Annandale (JR) ..... 274-2803  
**REIN Kenneth E** Holes (FR) ..... 255-4588  
**REINOLD M** 1512 16th St SE Apt 9 (JR) ..... 230-1102  
**REINFAZ Virginia**  
 555 Highway 10 S Lot 76 (JR) ..... 656-1011  
**REINBOLD Lindsey M**  
 1000 1st Ave N Long Prairie (SP) ..... 732-8570  
**REINECCIUS Christopher J**  
 1518 8th Ave S Apt 104 (SR) ..... 203-0518  
**REINECK John L**  
 14031 315th Place N Maple Grove (JR) ..... 612-420-4401  
**Reinhold Christopher J** 1812 16th St SE Apt 15 (SO) ..... 230-2220  
**REINHARDT Amy**  
 1000 1st Ave N Long Prairie (SP) ..... 259-3350  
**REINHOLDT Christopher J**  
 3765 Cottonwood Lane Plymouth (SO) ..... 763-559-0467  
**REINOLD Justin R** 816 7th Ave S (SR) ..... 612-845-1341  
**Reinhold Krista C**  
 1124 126th Lane NE Blaine (SR) ..... 763-755-6145  
**Michael C** 4306 Reiland Lane Shoreview (JR) .....  
**Nicole L** 511 7th St S Apt 203 Waite Park (SO) ..... 202-8238  
**REINKING Emily S**  
 13131 163rd Ave NW Elk River (SR) .....

**REINS Kellie M**  
3209 39th Ave N Maple Grove (FR) 763-425-1460

**REIS Todd M** 505 12th St S Apt 106 (FR) 209-9077

**REISER Jesus J** 1051 8th St SW Pine City (SP) 629-2496

**REISINGER Ann T** 4215 Oregon Ave N  
Apt 806 New Hope (JR) 763-592-0383

**Reissman M** 643 Jenkins Dr (SR) 255-2116

**REITEL Lucas M** 418 5th Ave S Apt 4 (SR) 203-7291

**REITER Amy A** 1014 14th St S Apt 202 (JR) 240-1232

**REITER Gary V** Shoe (FR) 255-4361

**Jeremy J** 1445 3rd St SE Apt 106A (SR) 251-9010

**Joseph T** 333 Jenkins St NE Blaine (FR) 612-754-7600

**Joseph J** 733 13th Ave SE Apt 108 (PD) 202-4580

**REITMEIER Debra M**  
6949 Hoyt Ave NW Maple Lake (SR)

**REKER Christopher D**  
625 7th Ave S Apt 105a Waite Park (GR) 253-1378  
Kimberly A  
1619 Michigan Ave SE Apt 304 (JR) 253-1664

**REKO Allan M** Sherb (SO) 255-3630

**REKOT Kurt M** Sherb (FR) 255-3681

**REMIS Zachary C** Waterford (FR)  
St John's Prep School Collegedale (GS) 363-3347

**REMUND Alo M**  
1212 Washington Memorial Dr Apt 118 (SR)

**REMUS Mindy S**  
1212 Washington Memorial Dr Apt 118 (SR) 255-4188

**RENAUX Jennifer C** 426 8th Ave S (SC) 230-4220

**RENDALH Jamie M** 124 7th Ave NE (JR) 218-760-6677

**RENGEL Peter J** 1920 7th St N (SO) 529-9440

**Shane R** 845 McKinley Plaza S (SO) 203-7252

**RENNER Jennifer L** 1904 2nd Ave S Apt 303 (JR) 230-4065

**RENKO Dana M** 22185 Co Rd 117 Rogers (JR)

**RENNBERG Megan L**  
SCSU 918 Holes Hall (SO) 255-3309

**Sarah** 448 31st Ave N (FR)

**RENNECKE Andrew**  
355 2nd Ave S Apt 107 Waite Park (JR) 240-1293

**RENNER Allison L** 525 5th Ave S (SO) 259-4160

**RENNER Bonnie M** 900 7th Ave S Apt 305 (JR) 420-3131

**Reynolds T** 1101 4th Ave S Apt 303 (SR)

**RENSLOW Erin E** 1920 7th St N (SO) 255-2493

**Mark A** 1924 Meadow Rose Blvd (SR)

**RESCH Cristina L**  
4694 Macdupin St Shoreview (FR) 651-481-7842

**RESNAIR Kyle L** 1100 Brockmead (FR) 218-643-1324

**RESMAN Nathanael P**  
8882 145th Ave Milaca (FR) 294-5830

**RESSLER Amanda M** Milch (FR) 255-2905

**RETHMAN Nathan S** Holes (FR) 255-3430

**RETHERFORD Jillienne A**  
5845 Oak St #203 N Branch (SO) 651-237-0939

**RETKA Kurt L**  
1212 Washington Memorial Dr Apt 139 (SR) 259-0213

**Samantha R** 3208 County Rd 2 Fort Ripley (SR)

**REUSAFI Nathan S** Holes (FR) 255-4448

**REUSE Rebecca C** Milch (FR) 255-3810

**REUTER Thomas R**  
322 Davis Ave N Litchfield (GS) 693-9136

**REVAK Emily S** 450 Driftwood Dr Apt 202 (SR) 695-4603

**REVERSON Eric J**  
Box 23 211 8th Ave W New Munich (FR)

**REVIER Chad M** 14781 10th St NE Spicer (SR) 529-8455

**REWERTS Rick A** 2150 45th St SE (GR) 255-0480

**REYERSON Paul E** 24625 22nd Ave S (SO) 255-0480

**REYOLDSON Eric J**  
1707 10th St SE Apt 25 (JR) 253-2267

**Mary A** 830 13th St S Apt 403 (JR) 202-1146

**Jesse A** 15825 Tulip St Andover (GR) 612-421-2359

**Rebecca R** 140 Illinois St Hutchinson (JR) 587-3998

**REYER Christian R** 207 7th Ave S Apt 305 (SR) 202-1146

**REZEK Sara B** Csb PO Box 14711 St Joseph (SO) 363-5844

**RHODES Jamie L** 1014 14th St S Apt 202 (JR) 253-8077

**RHODES Bianca A** Milch (SO) 255-3687

**Michael L** 13396 103rd St Becker (FR) 612-242-9945

**RHOEN John Andrew J**  
1618 Michigan Ave SE Apt 104 (JR) 253-1364

**RIBA Christian B**  
8803A Northshore Dr Battle Lake (SO) 218-864-0626

**RIBAR Alton K**  
11 Wisconsin St Eagan (FR) 651-882-1191

**RICE Alecia M** 1611 1/2 7th Ave S (JR) 230-0902

**Guy T** 108 3rd Ave S Apt 304A (FR) 229-0251

**Benjamin J** 422 4th Ave NE Apt 205 (SR) 202-6358

**Jason J** 210 4th Ave S Apt 6 (SR) 202-1137

**Jeffrey E** 310 8th Ave S Apt 103 (SR) 253-2622

**Misty A** 616 River St S Pillager (JR) 218-746-2885

**Susan D** 1710 Clearwater Rd (FR) 251-7274

**RICHARD Bethany L**  
1254 1st Ave NE Apt #312 (SO) 230-1319

**RICHARDS Angela D**  
310 8th Ave S Apt 203 (SR) 654-1721

**Brandon T**  
1703 Michigan Ave SE Apt 303 (SR) 229-8922

**Sharon H** 7299 S Buffalo Lake (GR)

**RICHARDSON Angela J**  
730 2nd St SW Watertown (SR) 805-886-2091

**Mark A** 201 3rd Ave S (SR) 420-5830

**Sharon L**  
1212 St. Homme Dieu Dr NE Alexandria (FR) 766-1099

**Sidney A**  
17791 Jalisco Way Lakeville (SO) 612-898-4769

**RICHEY Eric J**  
8229 W Broadway Forest Lake (FR) 651-464-5108

**RICHGELS Angela E**  
1604 7th St SE Apt 305 (SR) 656-1728

**Sheree L** 613 SE 4th St Little Falls (SO)

**RICHMOND Sara A**  
1624 1st Ave NE Apt 4 (JR) 529-8798

**RICHTER Christina D**  
PO Box 253 Bertha (SR) 218-924-2392

**Curt M** 805 E Callaway St St Joseph (FR)

**Christina M** 710 8th Ave S (SR) 255-3630

**Ginelle G** 34575 County Rd 10 Albany (SP) 845-2550

**John I** 11670 County Rd 139 (SO)

**Sarah A** 205 E Callaway St St Joseph (SR) 363-4648

**RICK Amanda J**  
201 8th Ave S Sauk Rapids (SR) 203-9389

**RICK Bernard C** 1311 6th Ave S Apt 303 (JR) 255-9939

**Dana D** 119 21st Ave N (SR) 230-1503

**Mindy R** 220 1st Ave S (SO) 230-1753

**Tara J** 827 5th St S Apt 202 (JR) 202-7926

**RICKETS Tonya A**  
2529 Clearwater Rd Apt 101 (SR) 654-0109

**RICKS CURRAN Jennifer L** Sherb (JR) 255-3099

**RIDDLE Ashley**  
13512 182nd Ave Elk River (JR) 763-241-7803

**Michelle R** 531 9th St N Apt 4 Albany (SO) 845-7815

**Samantha C** Shoe (FR) 255-3728

**RIECK Erin J** 1416 6th Ave S #202 (JR) 654-1944

**Erin J** 244 2nd Ave S (SO) 654-6781

**Nandi B** 32587 State Highway 29 Benson (SC)

**RIEDEL Lusa L**  
1711 Lake Victoria SE Alexandria (SR) 763-9817

**RIEDMAN James J**  
571 Hennepin Ave Sauk Rapids (JR)

**RIEDER Miranda M**  
1126 Somerset Boulevard (JR) 252-0638

**RIEDNER Broc A** Rural Route 2 Box 15 Morris (SO)

**RIEF Scott F**  
571 Hennepin Ave Shakopee (FR) 952-445-7189

**RIEGER Rachel L**  
710 Allan Ave Gibbon (FR) 507-834-6469

**RIEHL Laura L** Steam (FR) 255-3530

**RIEHL Katrina J** 1518 9th Ave S Apt 305 (SR)

**RIERSON Leah M** 244 2nd Ave S (SO) 654-6781

**921 Golf Course Rd Apt 304 Monticello (SC) 612-295-1866**

**RIES Jocelyne M**  
181 Little Field Court SW Bemidji (JR) 763-274-0727

**Melissa** PO Box 763 Elk River (SO) 763-274-0727

**Melissa M** Sherb (FR) 255-3780

**RIESGRAF Christopher R** Holes (FR) 255-4687

**Matthew B** 1409 Taal Court Buffalo (FR) 763-682-5852

**RIESNER Tricia A** 13706 365th St Avon (SO) 255-4605

**RISNES Justin J** Shoe (SP) 255-4103

**RISNER Angela M** 1520 E St Germain #64 (SR) 529-0159

**RIFUGER Jodi L**  
23455 Ilia St NW St Francis (SR) 763-753-6931

**RITTERS Juliette M** 511 4th St NE Little Falls (FR) 763-682-9772

**RITZKE M** 1244 St Germain St Fort Snelling (JR) 230-1423

**RIKANSRU Nathan J**  
10648 55th St Clear Lake (GS) 743-4748

**RISBER Benjamin P** Milch (SO) 255-2716

**RILEY Nathaniel J**  
703 Division St Buffalo (FR) 763-682-9772

**Robert J** Steam (SO) 255-3514

**Sarah R** 12000 Ronnetty Rd NE Foley (PD) 387-2520

**Tiffany M** 914 6th Ave S #109 (SR) 203-9319

**RIMSTAD Gracelyn E**  
107 7th Ave S Apt 206 (JR) 656-1865

**RINDE Shanna L**  
180 W Larpenrue Apt 306 St Paul (GR) 651-487-2077

**RINEHART Brian J** 575 7th St S #201 (SR) 656-0403

**RING Katherine R** 1004 Kilian Boulevard (SO) 229-7656

**Paula A** Milch (FR) 229-7656

**Paula A** Upstart 1004 Kilian Blvd (JR) 229-7656

**RINGAMAN Cherish L** 209 10th Ave N (JR) 529-9695

**RINGDAHL Lindsey A** Holes (FR) 255-2470

**RINGEISEN Douglas J** 723 7th Ave S (JR) 654-6353

**RINGHAND Thomas J**  
107 7th Ave S Apt 206 (JR) 218-546-8218

**RINGLE Katherine J**  
1710 Ventura Dr SE Bemidji (FR) 218-547-1069

**RINGSMUTH Angela B**  
851 5th Ave S Waite Park (SP) 253-6032

**Rita L** 1015 4th Ave S Waite Park (JR) 251-7326

**RINGSRED Jeffrey D**  
2270 Western Ave N Roseville (FR)

**RINGWELSKI Danette M**  
615 Lindenwood Dr Little Falls (JR) 253-6024

**RITA RYAN Jennifer A** Commercial (GR)

**Misty S** 8689 163rd St NW Clearwater (SP) 558-6020

**RIPKA Joseph L**  
24135 Highway 189 Zimmerman (SR) 612-856-4966

**RITTMAN Eric A** 24135 Highway 189 Zimmerman (SR) 612-856-4966

**RIPIPE Dawn M**  
1019 High Meadow Ln SW Rochester (SR)

**RISA Amy R** Steam (SO) 255-3338

**RISBERG Jason D** 8625 Poplar Bridge Curve  
Bloomington (SO) 612-835-9143

**Susan R** 803 7th St Apt C Grand Rapids (SO)

**RISER Frances A** Hill (FR) 255-4556

**RISTA McKenzie A** Sherb (FR) 255-3660

**RISTVEDT Eric W** PO Box 894 Alexandria (FR) 846-6064

**RITA BRIGANDIA J** 724 7th Ave S Apt 304 (JR) 230-0809

**RITTER Jeffrey D** 301 3rd Ave S Apt 14 (JR)

**John** 13502 Co Rd 180 St Joseph (SO) 529-0496

**Kimberly A** 295 14th Ave SE Apt 104 (SR)

**RITTMANN Eric A** 1532 Northway Dr #304 (SO) 255-2831

**RITTSER Terry J** Holes (FR) 255-3780

**RIVERS Philip D** 422 4th Ave S Apt 103 (JR) 224-3536

**RIVERS Kelly M** Shoe (FR) 255-2792

**Kimberly K** 8633 125th St Milaca (JR) 715-866-4561

**RIZOR Audrey M**  
107 7th Ave S Apt 272 Becker (FR) 763-261-3403

**RIZZO Ryan M** 3401 7th Ave E Hibbing (SO) 202-1511

**ROACH Anthony M** 1218 6th Ave S (JR) 202-1511

**Laura E**  
1218 6th Ave S (JR) 202-1511

**ROBAK Nicole M** 9103 Athol Rd (FR) 252-0346

**Trista A** 11901 42nd St Clear Lake (JR) 743-2106

**ROBB Daniel M** 4206 Center St (JR) 259-4743

**Lisa M** 720 7th Ave S Apt 301 (SR) 240-8363

**ROBB Ryan A** SCSU Holes Hall #0505 (SO)

**ROBECK Amy J**  
2605 6th Ave E Hibbing (SO) 218-263-8109

**ROBERTS Angela K**  
340 5th Ave S Apt 408 (SR) 240-9390

**Brenda M** 209 14th Ave SW St Michael (SR) 252-0464

**Heidi L** 1477 25th St SE (SP) 252-0464

**Janelle A** 1027 5th Ave S (SR) 240-6809

**Patrick S** Route 4 Box 20 Lake City (SR) 651-345-4012

**Sherris C** 6561 Aberdeen Way Big Lake (SR)

**Tyson M** Shoemaker Hall (JR)

**ROBERTSON John J**  
120 Northland Ave Stillwater (SR) 651-430-2006

**Lindsay S** Steam (SO) 255-2344

**Tara M** Hill (FR) 255-4591

**ROBIDEAU Kimberly D**  
10554 NW 201st Circle Elk River (SO)

**ROBINETTE Justin**  
6551 E Fish Lake Rd Maple Grove (SO)

**ROBINSON Alina S** 417 E Old Shakopee Rd  
Apt 205 Bloomington (SR) 952-884-2952

**Cheryl M**  
Monticello Ln N Maple Grove (GR) 763-425-2726

**David W** 105 Greenway (GS)

**Dustiny D** 530 13th St S Apt 3 (SO) 253-1608

**Heather A** Shoe (FR) 255-4383

**Jason T** Shoe (FR) 255-4366

**Jeremy R** Steam (SO) 255-3482

**Karl J** Sherb (FR) 255-2864

**Kari L** 1500 Sherman Dr Apt 106 (GR) 240-9608

**Leon M** Steam (FR) 255-3479

**Margaret D**  
107 7th Ave S P O Box 84 Washburn (JR) 495-3315

**Todd W** 1100 E Division St Apt 212 (SR) 255-0753

**ROBINSON Jennifer A** 7616 427th St Rice (SR) 255-0753

**ROBOKOFF Amanda C** 899 Lunar Lane Green Bay (JR)

**ROCK Dana A** 2701 Triggs Ave Duluth (FR) 218-724-1640

**Sharon D** 1148 5th Ave S Sauk Rapids (FR) 240-9064

**ROCKENSTEIN William J** 1117 SE 8th Ave (FR) 255-2525

**ROCKMAN Jacy G**  
1380 Margold Circle Victoria (SR) 952-443-2369

**ROCKSTAD David L** 616 7th Ave S (FR) 230-1958

**Sharon L** 1036 Sunnyside Ridge Rd (FR) 656-1667

**RODDY Denay L**  
32295 Goldenrod NW Cambridge (GR) 612-889-5085

**Robert B** 830 Driftwood Dr Apt 307 (SR) 735-3689

**RODENWALD Renee A**  
10000 Greenwood Towneview Richmond (SO) 250-0051

**RODGERS Angela S**  
724 7th Ave S Apt 304 (SR) 230-0909

**Michael J** 1215 1st St N (FR)

**RODLAND Zack J**  
1100 Glenwood Dr Bloomington (FR) 608-873-4958

**RODRIGUEZ Aaron J** 523 St Andrews Dr #7 (FR) Amanda J  
38866 Highway 47 NW Dalbo (SP) 763-689-1327

**Eduardo** 446 California St Lot 59 Hutchinson (SR) 763-689-6082

**FRANK** 3014 Franklin St Houston (SR) 763-689-6082

**ROE Bryan A** 5428 County Rd 8 SE (JR) 230-1486

**Christine M** 1011 5th Ave S Apt 203 (JR) 230-4289

**Daniel T** Pobox 654 (SO) 845-6225

**Rachel N** Holes (FR) 255-3737

**Robert A** Sherb (FR) 255-3737

**Rojme L** 1912 Shannon Dr (SR) 253-2365

**Michelle L** 1912 Shannon Dr (SR) 253-2365

**Phillip M** 6330 Kenwood Dr (FR) 253-8267

**PHILLIP Mark R** 26483 350th St Freeport (JR)

**ROELOFS Shanna L**  
8275 SE 225th Ave Lake Lillian (JR) 654-4522

**ROERING Andrew J**  
1615 Goettgens Way #305 (FR) 259-0088

**Jason** 300 7th St NW #201 Willmar (JR) 231-8466

**John L** 1219 34th Ave N (JR) 240-1722

**Shawn E** PO Box 7651 (SR) 203-9181

**Troy L** 1008 N 9th Ave Sauk Rapids (SO) 252-9813

**ROESCH Joann F**  
11139 97th St Clear Lake (JR) 743-3170

**ROESSLER Kory L** 805 8th Ave N Apt 14 (SR) 202-9130

**ROESSLER Kory L**  
19715 Blackfoot St NW Anoka (FR) 763-753-5240

**ROFFERS Angel M** 9 Highbanks Place (SR) 253-0542

**Robert L** Joyce A 1216 Shearburn (FR) 255-3692

**ROGERS Bryan A** PO Box 10001 Omaha (SR) 532-3817

**Royce A** 8330 Near Mountain Blvd  
Charhanshaw (SR) 612-474-5019

**Casey J** 81 Vermillion Dr Virginia (JR) 230-1610

**Genal M** 505 12th St S Apt 104 (JR) 230-1610

**551** Glenwood Ave E Big Lake (FR) 612-263-2568

**Karl J** 4447 Manchester Lane NW  
Rochester (SO) 507-288-5262

**Laure A** 8912 Montague Terrace  
Brooklyn Park (FR) 763-424-6064

**Paul G** 1017 5th St S Sauk Rapids (FR) 253-3793

**Susan L** 1017 5th St S Sauk Rapids (SR) 253-3793

**ROGGE Trevor W** 12024 Florida Ave N Champlin (JR)

**ROGGENKAMP Joel D**  
1000 Michigan Ave SE Apt 5 (SR) 229-9207

**ROG Hensu** 1014 E St Germain #27 (SO) 230-0645

**ROHDE Scott R** 379 5th Ave S (SO) 654-9820

**Thomas W** 303 6th Ave S (SR) 656-1325

**ROHLF Stephanie T**  
1822 Glenwood Rd Richmond (FR) 548-3432

**ROHLIK Nancy L** Hill (SR) 255-2570

**ROHMANN Jason A**  
3040 W St Germain St Apt 208 (JR) 229-1555

**Sherris D** 5th Ave S Apt 203 (SO) 229-1748

**ROJAS Nairim C**  
224 3rd St S Apt 215a Waite Park (SO) 229-3989

**ROKETA Kelsey A** 4501 Park Glen Rd  
Apt 109 St Louis Park (JR) 952-285-1040

**ROKKA Goran J** 255 1st Ave S Forest Lake (SO)

**ROLF Kelly J** SCSU 2677 Mitchell Hill (JR) 255-3617

**ROLLE Darin M** 1244 8th Ave N (JR) 252-6653

**ROLLING Kenneth J**  
10000 County Rd 50 Cold Spring (PD) 685-4154

**ROLICSON Andrew T** 24609 21st Ave (SR) 255-4661

**Shanna M** 24604 21st Ave S (SO) 251-5286

**ROLSTAD Eric T** 1017 8th Ave S (SO) 259-6133

**ROMAN Benjamin R** Shoe (FR) 255-4360

**255-4360**

**ROMERO Mariana (GR)**

**ROMFO Jamie V** 2921 34th Ave SW #251 Fargo (SR)

**RONNESS Scott M**  
1008 3rd St N Sauk Rapids (SO) 240-8501

**255-4661**

**RONSDAHL Jenika M** Hill (FR) 255-4662

**RONGLIEN Scott C** 724 7th Ave S Apt 202 (SR) 230-8793

**RONNENBERG Dominick P**  
255-1081

**255-1081**

**Jennifer A** 2250 7th Ave S (SR) 255-1235

**RONNING Jason M**  
3116 Pearson Parkway Brooklyn Park (JR) 612-586-7234

**RONTTI Deborah L**  
19027 Baldwin St NW Elk River (GR) 763-441-8599

**RONYAK John D** 615 21st Ave N (GR) .....259-8150  
**ROOB Craig A**  
 1515 7th St S Apt 205 Waite Park (SR) .....203-8982  
**ROOD Nathan T** 444 29th Ave N Apt 2 (JR) .....253-0563  
**ROOM Durr-E-Shawar**  
 1416 1st Ave S Apt 101C (GS) .....252-7131  
 Durr-E-Shawar 1416 6th Ave S Apt 101 (SO) .....252-7131  
**ROOS Amber L** 57954 3615 St Eden Valley (FR) .....453-7553  
**Rooyme D** 580 Park Meadows Dr  
 1515 7th St S Apt 101C (GS) .....252-7131  
**ROSE Daniel N** Hoies (SO) .....255-3347  
**ROOTES Jill M** 9748 Avocet St Coon Rapids (JR) .....255-3568  
**Travis L** Benton (SR) .....255-3568  
**ROPP Margaret K**  
 1515 7th St S Little Falls (SR) .....632-2675  
**ROQUE-VANYO Urania A**  
 1212 Highway 25 Hamel (GR) .....763-478-9869  
**ROQUETTE Sean P**  
 201 21st St S Steam (JR) .....363-9614  
**ROSAVICA Laris J** Steam (SP) .....255-2433  
**ROSA Stacey J**  
 140 15th Ave N Apt 301 Waste Park (SR) .....251-6090  
**ROSALEZ April L**  
 1515 7th St S Apt 208 (SR) .....259-5829  
**ROSBOROUGH Jodi R** Mitch (FR) .....255-2722  
**ROSCHE Stephanie M**  
 1423 7th St S Apt G309 Waite Park (SR) .....202-5913  
**ROSE Amelia M**  
 1515 7th St S Apt A303 Waite Park (SR) .....229-0152  
**Daniel J** Mitch (SO) .....203-6082  
**Elizabeth S**  
 2708 Ewing Ave S Minneapolis (GS) .....612-929-5848  
**Nathan D** 208 Galilee Dr Redwood Falls (SO) .....255-2634  
**Robert S** Mitch (FR) .....654-6953  
**Susan M** 329 2nd Ave NE (SR) .....251-2996  
**Tiffany M** 329 8th Ave S (JR) .....251-2996  
**ROSEMEIER Steven E**  
 17th Ave S Apt 101 (SR) .....229-0774  
**ROSEN PAVIN P** 610 9th St S (SR) .....402-0656  
**Matthew P** 218 Country Court Sartell (JR) .....229-2925  
**Melissa J** 302 3rd Ave S (SR) .....529-0291  
**ROSENBERG Aaron M**  
 1423 7th St S Apt 105A (GR) .....253-5239  
**Carrie R**  
 9564 Niagara Lane N Maple Grove (FR) .....612-416-4430  
**Julie B** 3160 291st Ave NE Isanti (SR) .....252-2986  
**Mary L** 214 4th Ave S Apt C3 (JR) .....656-0687  
**ROSEN SCOTT W** 411 5th Ave S (SO) .....656-0687  
**ROSENBERG Dustin-Michael R**  
 1060 Wall St PO Box 114 Big Lake (FR) .....763-263-3768  
**ROSENOW Paul T**  
 1515 7th St S Westview Hutchinson (SO) .....587-4884  
**ROSENTHAL C**  
 Union Village Townhomes 1708 16th St SE Apt 6 (JR) .....763-577-9923  
**ROSENREITER Daniel H**  
 1752 Jonquil Lane Plymouth (SR) .....558-6187  
**ROSEN SWEN T**  
 1515 Greenwood Rd Clearwater (SR) .....529-0320  
**Jason J** 1604 7th St SE Apt 203 (SR) .....251-3326  
**Terese A** 3750 210th St S Haven (SR) .....255-4556  
**ROSHI Juliana Hill (FR)**  
 1515 7th St S Apt 206 11th St S Virginia (SO) .....256-3880  
**ROSKO Trenton M**  
 64 N 4th Ave W Melrose (SR) .....612-422-3874  
**ROSKOP Luke B**  
 1550 Yakima St NW Ramsey (FR) .....453-2589  
**ROSSMANK Robert R** 4580 55th St SE Delano (SO) .....507-457-0611  
**ROSNOW Carrie L**  
 77 E 8th St #4 Winona (FR) .....255-2750  
**ROSS Alicia D** Mitch (FR) .....259-4246  
**Aminda L** 20490 181st St Big Lake (FR) .....255-2779  
**Brian D** 3902 10th Ave S (FR) .....255-3323  
**Elizabeth A** 1009 6th Ave S Apt 104 (FR) .....290-2938  
**Kelly A** Sherb (FR) .....218-326-4419  
**Natalie M** SCSU N118 Shoemaker Hall (GR) .....654-1080  
**Nancy L** 1820 3rd St S (SR) .....218-326-4419  
**Stephanie M** 151 State Highway 38 N  
 Grand Rapids (JR) .....218-326-4419  
**Suzanne** 1505 8th St S (GS) .....654-1080  
**Vincent A** 3165 Harbor Lane N #2 103 Plymouth (FR) .....651-490-8952  
**ROSSMAN Christopher R**  
 924 Sherwood Showerey (SR) .....218-751-1445  
**ROSSMAN Debra A**  
 2300 Carol Dr Bemidji (GS) .....230-1411  
**Jessica C** 807 16th Ave S (SR) .....654-6504  
**ROTHAUS Patrick E** 47 2nd Ave N (JR) .....763-424-0561  
**ROTHAUBER Rebecca M** Mitch (FR) .....255-2807  
**ROTH Crystal L**  
 11190 Grand Lake Rd Cold Spring (FR) .....253-7727  
**Heather L** 505 12th St S Apt 302 (SR) .....240-9260  
**Jacelyn M** 500 12th St S Apt 402 (JR) .....240-9060  
**Miriam D** 827 5th Ave S Apt 202 (JR) .....202-7926  
**Nicole L** 1255 Ivesdale Rd Grand Rapids (SR) .....218-826-4689  
**Trevor D** 7102 State Park Rd SW Brainerd (GR) .....251-6582  
**ROTHAUBER Jessica D** 11255 Harrison Boulevard NW  
 Apt 301 Coon Rapids (SO) .....763-754-1879  
**ROTHENBERGER Adam J** Sherb (FR) .....255-3545  
**ROTHFEL Andrea K**  
 324 Sherwood Showerey (SR) .....651-388-7602  
**ROTHFOLK Aaron C** SCSU 70 Mitchell Hall (SO) .....252-1113  
**ROTHFOLK Michelle M**  
 1707 16th St SE Apt 1 (SR) .....255-3909  
**ROTHSTEIN Bobble J** 17871 Dove Hill Rd  
 PO Box 239 Eden Valley (JR) .....453-5225  
**Daniel R**  
 1515 7th St S Apt B107 Waite Park (SR) .....529-1203  
**Marisa R** 3403 22nd St S Apt 207 (SP) .....420-1532  
**Robert C** Benton (SO) .....255-3445  
**Tanya D** 26 Century Ave Hutchinson (FR) .....587-2022  
**ROUBAL Ryan E**  
 1515 7th St S NW 17th Lane Ramsey (FR) .....255-2705  
**ROUS KARA J** Sherb (SR) .....255-2705  
**ROUBAL Robert E** 4201 Plaza Lane (SR) .....252-4128  
**ROUGER Marissa L** 309 9th Ave S Apt 2 (SR) .....654-8721

**ROUHOFF Preston S**  
 PO Box 127 Hayfield (FR) .....507-477-3347  
**ROUILLARD Zachary W** 1027 8th Ave S (SO) .....656-8942  
**ROULLAND Alex J**  
 1515 7th St S Little Falls (FR) .....616-5174  
**ROUSH Kelli M** 1500 E St Germain Apt 21 (GR) .....203-1799  
**ROUSSALAN Sandy R**  
 10675 145th St Villard (GS) .....352-5445  
**ROUSE WALTER J** 1044 Gentry St Sauk Centre (SO) .....255-3443  
**ROUSU Jeffrey D** 2504 Glacier Ave Alexandria (SR) .....255-3515  
**ROUTH Matthew D** SCSU 724 Holes Hall (SO) .....229-0934  
**ROWAN Heather M** 379 3rd Ave S Apt 202 (SO) .....229-0934  
**ROWE David M** 1011 5th Ave S #205 (SR) .....202-9130  
**Rowe David D** Benton (SR) .....255-3443  
**ROWELL Lindsay A**  
 27 5th Ave S Campus Vista Apt 203d (FR) .....259-4024  
**ROWEN Kristen A**  
 1070 Klamenwood Dr NE Sauk Rapids (FR) .....255-4424  
**ROWLEY Grandon D** Case (SR) .....656-8162  
**ROWLEY Christine N** 1225 N 7th Ave Sauk Rapids (JR) .....656-8162  
**Karl L** 2007 8th St N (JR) .....656-8162  
**ROY Jessica M**  
 1112 Ferndale St N Maplewood (SO) .....651-739-0845  
**ROZEBOOM Debra A**  
 1703 Michigan Ave SE Apt 301 (SR) .....529-8977  
**ROZEK Cheryl D**  
 6605 Annapolis Lane N Maple Grove (JR) .....612-986-1664  
**RUBIN Katie P** 1226 9th Ave S Apt 201 S (SO) .....229-7474  
**RUBINSKI Michelle L** 311 14th Ave SE #3 (SO) .....252-1370  
**Shannon M** 510 8th Ave N Apt 15 (JR) .....229-8947  
**RUCKE Michael H**  
 12515 29th Ave N Plymouth (SO) .....612-986-1664  
**RUCHTKE Sarah B** 5770 7 1/2 Ave NW Sauk Rapids (FR) .....229-7474  
**Sarah B** 5770 7 1/2 Ave NW Sauk Rapids (FR) .....229-7474  
**RUDE Gretchen J** 1526 9th Ave S Apt 104 (FR) .....252-1370  
**Nicholas M** 4283 146th Lane Andover (SO) .....255-3576  
**Samuel J** Benton (SO) .....255-3576  
**RUEB Daniel J**  
 1250 Baltimore Lane W Roseville (SO) .....651-642-1568  
**RUDER Katie V** 316 7th Ave S (SR) .....230-9046  
**RUDIGER Megan L**  
 1515 7th St S Apt 207 (JR) .....612-469-2037  
**RODNEY ANICK A** 1515 7th St S Apt 207 (JR) .....612-469-2037  
**13796 County Rd 52** Avon (JR) .....363-4254  
**RUDNITSKY Jody L**  
 8917 Darnell Place Eden Prairie (SO) .....952-944-2423  
**RUDNITZ Adam E**  
 1505 9th Ave S Apt 304 (JR) .....229-8874  
**Derek B** Shoe (FR) .....255-4009  
**Jennifer R** 7726 42nd St Rice (JR) .....715-425-4413  
**Nicole L** 115 Prucha Hall  
 1515 7th St S Little Falls (SO) .....715-425-4413  
**Renee K** 711 N 10 1/2 St Sauk Rapids (GR) .....656-5272  
**Sarah A** Hoies (FR) .....255-2542  
**RUDRUF Emily L** 1913 14th St S (JR) .....259-1144  
**RUHY Shannon M**  
 167 133 St S Joseph (JR) .....241-0266  
**RUE Dana L** 315 4th Ave S Apt 201 (SR) .....529-9765  
**Eric J** Shoe (FR) .....255-4325  
**Isaac** 1526 9th Ave S Apt 102 (SO) .....529-9811  
**Jennifer A** Hoies (FR) .....255-4684  
**RUEB Leland L** 1002 7th St SE Apt 302 (GR) .....259-8272  
**RUEBEL Melissa J** Steam (FR) .....255-2558  
**RUEMEGER Carolyn R**  
 679 Echo Dr Apt 304 Hutchinson (GR) .....234-6169  
**Robb C** 12005 County Rd 51 St Joseph (JR) .....363-7295  
**RUEN Heidi L**  
 11350 190th Ct NW Elk River (SR) .....612-441-3685  
**RUETER Colin A** 1719 Cherry Lane (FR) .....255-3781  
**Paulette K**  
 697 Echo Dr Apt 304 Hutchinson (GR) .....234-6169  
**RUGIERA Lenzen W**  
 15007 Fischer Ave Hastings (JR) .....651-437-2304  
**RUHLAND Amy V** 2671 7th Ave N Sartell (FR) .....253-9478  
**Gail M** 1634 State Hwy 22 Richmond (JR) .....453-6589  
**Nicole M** 2671 7th Ave N Sartell (SO) .....255-3679  
**RUHOFF Katie L** 10733 Highway 95 Floy (SP) .....968-6470  
**RUIS Christopher J**  
 17507 100th Ave Mikota (SR) .....983-5766  
**Grace M**  
 5911 Scenic Place Minnetonka (FR) .....612-934-5759  
**Sarah R** Mitch (FR) .....255-3679  
**RUIZ Casey M** 1501 State St Nautoua #304  
 5515 Miranda Lane Plymouth (SO) .....612-557-1253  
**RUKAMP Nicholas**  
 5515 Miranda Lane Plymouth (SO) .....612-557-1253  
**RULEY Benjamin R** 1511 2nd St N Apt 1 (SR) .....230-4048  
**RUMANA Dawit A** Shoe (SO) .....255-4397  
**RUMANA Lawrence**  
 240 2nd St NE Apt 302 (SR) .....229-0774  
**RUNGE Denise A**  
 302 Thomas Dr NE Alexandria (SR) .....763-4683  
**RUNKER Christopher A** Hoies (FR) .....952-955-2065  
**Runke Christopher A** Hoies (FR) .....255-3563  
**Runke Christopher A** Hoies (FR) .....952-955-2065  
**RUNSTROM Lisa E**  
 1464 Ann St Clouet (SO) .....218-879-1740  
**RUOHO Allison L**  
 511 Park Meadows Dr Apt 101 Wauka (GR) .....229-0344  
**RUPERT Grant** Case (FR) .....255-4474  
**RUPRECHT Jon M** 1902 Prairie Rose Lane (FR) .....230-1229  
**RUSCHEMAYER Jesse D** Shoe (FR) .....255-4600  
**RUSCHMEYER Andrea C**  
 2294 8th St E Guthrie Lake (FR) .....933-2291  
**Anna R** 815 5th Ave S Apt 202 (JR) .....255-2974  
**Terry D** SCSU 129 Case Hall (FR) .....255-4427  
**RUSHMEYER Mark A** 1127 15th St S (SO) .....251-5703  
**RUSIN Erika L** 7038 100th Ave Clear Lake (GR) .....743-2036  
**Lucy E** 494 5th St SE (FR) .....253-1000  
**RUSKAMP Bethany K**  
 60 15th Ave N 1501 7th Ave S Apt 202 (SO) .....229-0630  
**RUSLI Leiman M** 1501 7th Ave S Apt 304 (SR) .....402-9155

**RUSS Aaron D** 806 7th Ave S (JR) .....203-8155  
**RUSSELL Brent D** 1026 McKinley Pl S (JR) .....256-9697  
**Leslie A** 914 6th Ave S #207 (GR) .....656-5637  
**Matthew J** 2046 1st St SE (FR) .....656-5637  
**Monique R** 850 Drifwood Dr #301 (JR) .....759-1063  
**Rhonda M** PO Box 23 Alexandria (SR) .....656-5577  
**Sandra S** 800 Drifwood Dr #301 (JR) .....693-2246  
**Stephanie A** 850 N Holcombe Litchfield (GR) .....693-2246  
**Timothy F** SCSU 80 Stearns Hall (SO) .....255-3390  
**RUSSO Genna M** 830 13th St S Apt 208 (JR) .....230-3928  
**RUSTAN Anna D** Benton (SO) .....255-2370  
**Kimberly F** Route 1 Box 166 Okeee (SR) .....255-2370  
**RUTHERFORD Lisa-Ann L**  
 1515 7th St S Little Falls (SR) .....203-7690  
**RUTKA Benjamin P** 512 13th St S (JR) .....240-0765  
**RUTLEDGE Allison J** Steam (FR) .....255-2576  
**RUTSKE Kristi R**  
 1515 7th St S Little Falls (SR) .....612-533-1408  
**RUTTEN David J** PO Box 336 Balgove (SO) .....229-9642  
**Lisa D** 410 4th Ave S Apt 103 (JR) .....229-9642  
**Ryan D** 3646 Ottertail Trail NE Osakis (SR) .....762-1822  
**RUTZ Jeremy J** 1518 Iris Rd Little Falls (FR) .....255-3492  
**RUD Thomas J** SCSU 80 Stearns Hall (SO) .....230-2218  
**RUZEK Katherine M** 1307 7th Ave S Apt 102 (JR) .....230-2218  
**RUZZI Phillip S** 13901 Presaue Boulevard W  
 Burnsville (JR) .....952-890-1641  
**RYAN Brittany K**  
 1515 7th St S Little Falls (SR) .....230-0859  
**Irene P**  
 317 Co Rd 8 1/10 PO Box 292 Rockville (JR) .....240-6591  
**Jennifer K** 402 Riverside Dr SE Apt 3 (SR) .....612-619-6295  
**Joshua M** 104 1st St SE Alkin (SO) .....255-2381  
**Patrick T**  
 2502 Ranschow Circle Alexandria (GR) .....762-1822  
**RVCHNER Anne L** (FR) .....612-735-2965  
**RYDBERG Adam G** Hoies (FR) .....255-3492  
**Rydberg Adam G** Hoies (FR) .....420-2742  
**Michele R**  
 2421 112th Lane Coon Rapids (PO) .....612-767-4271  
**Nicholas K**  
 915 Michigan Ave SE Apt 106 (SR) .....492-6778  
**RYLANDER Willy A** 419 33rd Ave N #205 (FR) .....203-8955  
**Holly Summit** Ave N #302 Sauk Rapids (SR) .....203-8955  
**715 W 50111 County Rd V** Sheldon (JR) .....715-452-5824  
**RYNCHKE Tracy A**  
 1515 7th St S Little Falls (SR) .....612-420-4903  
**RYNSAVY Matthew R**  
 1804 11th St SW Austin (JR) .....507-433-8945

S

**SAARI Jeffrey A**  
 2052 124th Lane NW Coon Rapids (SO) .....612-767-1665  
**SAARINEN Kerry N**  
 1515 7th St S Little Falls (SO) .....218-846-9521  
**SAATZER Jeremiah J** 224 N 2nd St Lesueur (SO) .....763-261-4739  
**SABA Melissa M**  
 13028 Autumn Ridge Boverest Dr Apt 101 (SO) .....612-335-3250  
**SABIN Carolyn M** S Rivercrest Dr Apt 101 (SO) .....532-3250  
**SABO Sarah A** (PD) .....255-2533  
**SACHS Sara R** Hoies (FR) .....255-2533  
**SACHSE Richard G**  
 3945 W Old Shakopee Rd Bloomington (SO) .....230-0314  
**SADOKI Carolyn J** 1515 7th St S Little Falls (SO) .....529-9131  
**SADOUKE Shafiq** 1505 6th Ave S Apt 32 (SR) .....529-9131  
**SADOSKI Paul D** 943 County Lane (SO) .....255-7220  
**SAEED Muhammad** 717 8th Ave S (SR) .....253-7580  
**SAGEDEL Matt K** 1515 7th St S Little Falls (SO) .....203-8863  
**SAGER Brian W** 1707 16th St SE Apt 24 (SR) .....203-8863  
**SAGISSER Heather M**  
 9638 Buben Jay Court Engard (SO) .....651-688-0293  
**SAIF Jeffrey R** 1635 16th St SE Apt 3 (SR) .....259-0031  
**SAIF Saab**  
 1455 3rd St Southeast Apt 208C (SR) .....229-4047  
**SAIKO Aiah M**  
 5575 Shadownwood Dr NE Sauk Rapids (JR) .....255-4228  
**SAINI Shraddha H** (JR) .....255-3376  
**SAJJAD Ali A** Steam (FR) .....252-5382  
**SAKATA Tomomi** 5621 36th Ave SE (SR) .....529-8942  
**SAKRY Christina R** 301 2nd Ave S Apt 10 (JR) .....253-6827  
**Elizabeth M** 1390 29th St S (SP) .....253-6827  
**Salem Mary C**  
 822 Benton Dr N Apt 103 Sauk Rapids (JR) .....229-0954  
**Mary C**  
 16929 County Rd 7 NW Clearwater (SO) .....558-6513  
**SALZAR Adam**  
 4570 Gallant Ave Rush City (SO) .....358-4036  
**Christopher J**  
 50160 Gallant Ave Rush City (JR) .....358-4993  
**SALZAR VALLEJO Alberto J** Steam (FR) .....654-5361  
**SALEM Adnan**  
 Muhammad Y PO Box 313  
 Dubai United Arab Emirates (SO) .....009-714-2634  
**SALEM Jon B** 1811 16th St SE Apt 15 (JR) .....529-8969  
**SALEM M** 604 1st St SE Mikota (PD) .....983-3964  
**SALLI Kelly M**  
 18 Cherrywood Ave NW St Michael (GR) .....763-497-6061  
**SALLEY Jamie L**  
 77 7th St E Apt 104 Monticello (FR) .....763-295-0825  
**SALMI Erik J** 818 6th Ave S Apt 104 (SO) .....229-1958  
**SALMON John C**  
 853 N Swain St Redwood Falls (SO) .....507-644-2741  
**SALNER Rochelle M**  
 1515 7th St S Little Falls (SR) .....255-9734  
**SALO David R** 1678 17th St S (SO) .....229-8806  
**Denise E** 3909 Highway 99 Aurora (JR) .....229-8806  
**Jeffrey A**  
 1515 7th St S Little Falls (SR) .....229-3991  
**Wesley J** 1611 Riverside Ave N Sartell (PD) .....656-1351  
**SALSCHEIDER Keith W**  
 30693 US 2 Cass Lake (JR) .....218-335-6507  
**Wynne M** 30693 US 2 Cass Lake (FR) .....218-335-6507  
**SALVAGGIO Vanessa L**  
 1420 6th Ave S Apt 202 (SO) .....761-0635  
**SALVOG Julie M** Shoe (SO) .....255-4335

<b>BLANLYN Faye A</b> 509 Minnesota St Paynesville (SR).....	243-7586
<b>SALZGEBER Daniel</b> 1115 6th Ave S Apt 106 (FR).....	229-2902
<b>SALZLI Jill M Shoe (FR)</b> .....	255-4630
<b>Justin J 565 Park Meadows Dr</b> Apt 304 Waite Park (SR).....	259-1080
<b>Scott N 15744 Parkwood Circle Avon (SO)</b> .....	356-7595
<b>SANDLA Laura 305 Holmes Hall (JR)</b> .....	255-2367
<b>SAMLER Jeffrey A</b> 11728 Bedford Lane Little Falls (FR).....	618-9656
<b>Shawna M 17228 Bedford Lane Little Falls (FR)</b> .....	
<b>SAMPAIR Benjamin N 500 11th Str S #301 (SR)</b> .....	259-8864
<b>SAMPSON Cassandra L</b> #800 213rd Ave Elk River (FR).....	763-241-4015
<b>SAMPSON Benjamin D Steam (SO)</b> .....	255-2441
<b>Seth A 2202 8th St N Apt B1 (JR)</b> .....	240-9105
<b>SAMS Jacob B 112322 Chaffield Court Chaska (SR)</b> .....	
<b>112322 Chaffield Ct Chaska (SO)</b> .....	612-448-5672
<b>Leah K 24 3rd Ave S Sauk Rapids (JR)</b> .....	654-8374
<b>SAMUELSON Alan R</b> 6506 173rd Ave NW Ramsey (GR).....	763-241-0842
<b>SANJAYAN J 22 Box 23d Pine City (SP)</b> .....	
<b>Eric G Holes (FR)</b> .....	255-4398
<b>SANBORN Jamie L Milch (FR)</b> .....	255-2748
<b>SAND Alecia A</b> 1021 7th St S Apt 303C Waite Park (JR).....	259-0607
<b>Helen 505 128th St</b> .....	202-99-1321
<b>Jennifer L PO Box 201 St Martin (FR)</b> .....	845-4398
<b>Kelly M 439 112th Lane Coon Rapids (JR)</b> .....	763-755-6578
<b>Kristine F 909 5th Ave S Apt 101 (JR)</b> .....	529-9867
<b>Lisa M 20134 Minnikada Court Avon (SR)</b> .....	845-7448
<b>Lisa A 33483 Cedar Rd 14 Browerville (SR)</b> .....	
<b>Steven R Hc 1 Box 46 McGrath (JR)</b> .....	684-2609
<b>SAND-ARDORF Stacy L</b> 439 112th Lane NW Coon Rapids (GR).....	612-755-6578
<b>SANDER Kristin J Steam (SR)</b> .....	255-3411
<b>SANDBERG Brian 1800 Route 3 Box 189 Aitkin (GR)</b> .....	255-2302
<b>Carrie A Benton (SR)</b> .....	255-2302
<b>SANDEN Greta Y</b> 3630 Park Meadows Dr Apt 102 Waite Park (SO).....	202-1484
<b>Melissa J Box 604 N Branch (PD)</b> .....	612-674-4159
<b>SANDERSON Amy M Holes (FR)</b> .....	255-4535
<b>SANDERSON Anthony J</b> 12210 Unity St NW Coon Rapids (SO).....	
<b>SANDERS Aaron F</b> 303 15th Ave SE Apt 301 (SR).....	856-8908
<b>Amber L 1710 Michigan Ave SE Apt 9 (JR)</b> .....	259-0260
<b>Jacob L Sherb (FR)</b> .....	255-3259
<b>Timothy B Holes (SO)</b> .....	255-2454
<b>SANDERSON Amy M Holes (FR)</b> .....	255-2470
<b>Andria M 1922 2nd St Sonde (JR)</b> .....	
<b>SANDDEFNER Richard D</b> 4117 78th Ave N Brooklyn Park (SR).....	230-4313
<b>SANDHURST Kelli J</b> 327 7th Ave S Apt 305 (SR).....	230-4313
<b>SANDRA Derek S 902 4th St (SR)</b> .....	420-8512
<b>Laura 14 17th Main Ave SE Apt 11 (SR)</b> .....	255-2539
<b>SANDVOAL Katie E Hill (FR)</b> .....	255-4521
<b>SANDQUIST Eric F</b> PO Box 613 Delano (SR).....	612-972-6641
<b>John K</b> 9098 Fox Run Circle Eden Prairie (JR).....	612-944-1026
<b>Samuel A Holes (FR)</b> .....	255-2464
<b>SANDS Carolyn A 710 14th Ave S (GR)</b> .....	202-1543
<b>SANDSTAD Will G</b> 1403 103rd Ave Edin Prairie (SR).....	612-934-5255
<b>SANDSTROM Benjamin S</b> 4501 Saddlewood Dr Minnetonka (SR).....	952-938-4409
<b>Heldi L Sherb (FR)</b> .....	255-2777
<b>Jerrid L 1522 33rd Ave N (SO)</b> .....	230-2260
<b>SANTI Hillary 1522 33rd Ave N (SO)</b> .....	230-2260
<b>SANDVIG David J 1609 7th St SE #304 (SR)</b> .....	255-0804
<b>SANDVOLD Sarah M</b> 310 8th Ave S Apt 101 (JR).....	230-2577
<b>SANFORD Julie A</b> 3000 182nd Ave Big Lake (SR).....	612-263-7888
<b>Natasha G Steam (FR)</b> .....	255-2592
<b>SANGROULA Mitra 613 9th Ave S Apt 302 (FR)</b> .....	654-6016
<b>SANGRUCHI Pattavot Steam (SR)</b> .....	255-3310
<b>SANGUINO-LOBO Jorge F</b> 17th Ave S Apt 207 (SR).....	529-0179
<b>SANKO Nicole L PO Box 203 Clear Lake (JR)</b> .....	743-2076
<b>SANKO Carly F</b> 21050 Forest Dr Shorewood (SO).....	952-474-0448
<b>SANNI Shakira A</b> Apt 4535 1340 5th Ave S (GR).....	255-4287
<b>SANOSKI Eric P</b> 1100 E St Germain St Apt 308 (JR).....	251-8707
<b>SANDOW Carrie C 307 4th St NE Little Falls (SR)</b> .....	632-5135
<b>SANTER Lisa N</b> 13895 Pine Court Becker (SR).....	763-261-5009
<b>SANTEMA Jennifer S</b> 8784 100th Ave Milaca (GR).....	763-389-4110
<b>SANTIAGO Helen I</b> 1000 N Ridge Lane Avon (SR).....	363-1177
<b>Holly S</b> 21694 Oak Heights Circle Cold Spring (SO).....	685-8917
<b>SANTOPRO Alan J Steam (FR)</b> .....	255-2368
<b>SARAL EAL Eileen A 737 20th Ave N (JR)</b> .....	255-6776
<b>SARAUER Bradley S 1010 6th Ave S (SR)</b> .....	259-6063
<b>Kristin M</b> 1233 9th Ave S South St Paul (FR).....	651-450-7829
<b>SARFF Justin G</b> 1047 Shamuse Hall 1012 (SP).....	255-3788
<b>Laura K 401 16th Ave SE (SP)</b> .....	252-2889
<b>SARJO Paul 2844 W St Germain St Apt 207 (FR)</b> .....	230-4468
<b>SARLES Lien E Sherb (FR)</b> .....	255-2747
<b>SARNT Anthony A 1711 7th St SE (SP)</b> .....	255-6276
<b>SASAKI Katsuhiro 303 13th St S Apt 409 (SR)</b> .....	259-8203
<b>Yuzumi Sherb (SR)</b> .....	255-2665
<b>SASAMURA Naoko</b> 850 7th St SE Apt 205 (SR).....	209-9418
<b>SASS Gregory</b> 1500 4th St SE Harris (GS).....	651-674-5993
<b>Victoria L 11281 42nd St Clear Lake (FR)</b> .....	743-2697
<b>SATHER Becky R Sherb (FR)</b> .....	255-2650
<b>Jennifer L Benton (JR)</b> .....	255-3319
<b>SATCHEL Jennifer L 13th St S Apt 2 (SR)</b> .....	230-4186
<b>Joseph R 2390 3rd St NW New Brighton (SO)</b> .....	

<b>SATO Jota 227 7th Ave S Apt 3 (JR)</b> .....	229-2908
<b>Kelsue</b> 115 34th St E Minnetonka (GR).....	612-825-6758
<b>Maureen 1525 7th Ave S (GR)</b> .....	420-7903
<b>Sanee 822 7th Ave S Apt 105 (JR)</b> .....	
<b>Tomoka 822 7th Ave S Campus Edge II Apt 108 (SO)</b> .....	
<b>SAUER Jeffrey T 1512 Cypress Rd (SO)</b> .....	529-0741
<b>Megan M 1004 31st Ave N (down) (SR)</b> .....	203-8788
<b>Michael R 619 5th Ave S Apt 101 (JR)</b> .....	255-3658
<b>Nathan C Sherb (FR)</b> .....	230-0548
<b>Stephanie M 1450 5th Ave S Apt 202 (SO)</b> .....	
<b>Stephen J</b> 1255 Meadow Brk Ln NE Sauk Rapids (SO).....	252-9383
<b>Tonia R</b> Beatrice Dr Clear Lake (SP).....	763-261-4230
<b>SAUERFRER Cheryl L 32672 County Rd 155 Avon (SR)</b> .....	255-7677
<b>Kathi L 703 Riverside Ave N Sartell (SR)</b> .....	255-4630
<b>Kathryn L Sherb (FR)</b> .....	356-7441
<b>Kathy M</b> PO Box 178 203 Char Ave SE Avon (SR).....	363-8447
<b>SAUNDERS John N</b> 30287 County Rd 50 St Joseph (GR).....	255-3785
<b>SAVAGE Joshua S 9605 Ashburn Rd Eagan (SO)</b> .....	255-3785
<b>SATVY Phienotvannh Sherb (FR)</b> .....	255-3785
<b>SAVELKOUK Ailsa J</b> 1615 17th Ave NW Wilmar (SR).....	235-5291
<b>SAVER Jamie L</b> 8664 Jewell Ave S Cottage Grove (GR).....	612-459-7537
<b>Saveria L</b> 8964 Jewell Ave S Cottage Grove (JR).....	651-459-7537
<b>SAVILLE Joylena L</b> 873 97th St NW Monticello (SP).....	763-878-2275
<b>SAVOLINAINEN Adam J</b> 1825 2nd Ave NE Wood Owatonna (JR).....	
<b>SAWATZKE Tamara J</b> 5164 Fernan Ave SW Waverly (SR).....	732-3708
<b>SAWYER Donald L</b> 1770 102nd Circle NW Coon Rapids (SR).....	255-3468
<b>SAXON Andrew D</b> 259 14th Ave SE Apt 301 (JR).....	252-2266
<b>SAXTON Jeffrey E Case (SO)</b> .....	255-4418
<b>SAYLAWALA Taha S</b> 1108 11th St S Burnsville Hall (SO).....	255-3631
<b>SAYRE Kayla N Sherb (FR)</b> .....	255-2791
<b>SAZAMA Kathryn M Holes (FR)</b> .....	255-2347
<b>SCAGLIA Christine M</b> 1020 6th Ave S Apt 203 (JR).....	230-4997
<b>SCALAPPA Ryan J Steam (SO)</b> .....	255-3473
<b>SCANLAN Michelle L</b> 1311 6th Ave S Apt 201 (SR).....	654-6174
<b>SCARBOROUGH Steve E</b> 40659 Finley Rd N Branch (SP).....	651-674-7905
<b>SCEDRUP Karen M 1008 13th St SW Little Falls (SR)</b> .....	837-2280
<b>Stephanie A 15095 130th St NE Foley (SR)</b> .....	843-2533
<b>SCHAAF Jennie M 604 15th St S Benson (FR)</b> .....	252-9777
<b>Matthew A 1811 16th St SE (SO)</b> .....	529-0897
<b>SCHAAJ Julie A 320 7th Ave S Apt 102 (JR)</b> .....	763-497-9274
<b>SCHAEFFER Brian F 6177 Kalenda Court</b> Apt 304 Albertville (SR).....	
<b>SCHAD Mathew D</b> Route 2 Box 92a Long Prairie (SE).....	732-3708
<b>SCHADEN Ryan W Steam (SR)</b> .....	255-3468
<b>SCHAEFFER Brian F</b> 3631 Lakeview Rd Brainerd (GR).....	218-225-7425
<b>SCHAEFER April M 830 13th St S Apt 308 (SR)</b> .....	203-0156
<b>Carle B</b> 248 3rd St W Apt 317b Waite Park (SR).....	656-0571
<b>Darrin S 1033 12th Ave S (SR)</b> .....	255-2636
<b>Frederick W 2992 Fairway Dr NE Wilmar (SP)</b> .....	235-8020
<b>Holly A 1331 5th Ave S Apt 3 (SO)</b> .....	654-6203
<b>Jessica G 1710 Michigan Ave SE Apt 2 (JR)</b> .....	230-4280
<b>Jina S PO Box 36 116 Owen St Belgrade (JR)</b> .....	342-3263
<b>Kyle M 1024 16th Ave SE (GR)</b> .....	250-0113
<b>Laura A 1532 Pattison Rd (SP)</b> .....	253-4211
<b>Matthew M</b> 34163 Hastings St NE Cambridge (SP).....	763-689-4764
<b>Nicole 1531 8th Ave S Apt 102 (SO)</b> .....	255-6213
<b>Stephanie A 15095 130th St NE Foley (SR)</b> .....	837-2280
<b>Tessa L 1911 16th St SE Apt 20 (SR)</b> .....	230-3479
<b>SCHAEFFEL Caleb M</b> 1005 Riverside Ave N Sartell (SP).....	240-8209
<b>SCHAEPEI Brian F</b> 6915 Inwood Ave S Cottage Grove (SR).....	612-459-0687
<b>Kimberly L 308 9th Ave S Apt 2 (SO)</b> .....	654-6172
<b>Sarah L Michl (FR)</b> .....	255-3792
<b>SCHAFER Jodi L</b> 1000 17th Ave N Apt 309 Sauk Rapids (GR).....	252-4632
<b>Matthew E 6037 86th St NE Foley (SP)</b> .....	387-3205
<b>Melissa R</b> 115 18th St NW Apt 312 Sauk Rapids (SO).....	252-1700
<b>SCHAFF Ryan M Sherb (FR)</b> .....	255-2816
<b>Stephanie A 15095 130th St NE Foley (SR)</b> .....	837-2280
<b>SCHAEFFER Brent J Holes (FR)</b> .....	255-3691
<b>Daniel R Holes (FR)</b> .....	255-2432
<b>SCHANEMAN Zachary S Steam (SD)</b> .....	254-3514
<b>SCHANFIELD Melissa</b> 825 2nd Ave NE Monticello (SO).....	
<b>SCHANLICK Ginger L</b> 50 Gillespie Ave Minto (JR).....	701-248-3930
<b>Lisa A 915 15th St SE (SR)</b> .....	255-0765
<b>SCHAEFFER Ryan L</b> 5175 146th Circle NW Ramsey (FR).....	763-427-5872
<b>SCHANZENBACH Amber R Hill (SD)</b> .....	255-4553
<b>SCHAPIRA Craig J 607 6th Ave S Apt 103 (JR)</b> .....	654-6317
<b>SCHAEFER David G</b> 333 13th Ave S Apt 308 (SR).....	259-4241
<b>SCHARLOW Jennifer M Sherb (FR)</b> .....	255-3141
<b>SCHARNBERG April A</b> 1625 16th St SE Apt 6 (JR).....	654-1032
<b>John W 13th St SE Apt 6 (SO)</b> .....	654-1032
<b>SCHARRING Shelley A</b> 12460 County Rd 147 Chaska (GS).....	952-368-3351
<b>SCHAUB Trista N</b> 101 15th St SE Monticello St Apt 107 (SR).....	230-3874
<b>SCHAUBERGER T Lee L</b> 714 Southview Dr SW Hutchinson (GR).....	587-0737
<b>SCHAUBHUT Jayne L 820 4th St S Apt 2 (JR)</b> .....	253-7889
<b>SCHAUFFERT Erica L</b> 1000 17th Ave N Apt 309 Sauk Rapids (GR).....	252-4632
<b>SCHAUM Amanda J Holes Hall (FR)</b> .....	

<b>SCHHEEL Christopher J</b> 353 155th Ave SE Foley (JR).....	612-662-2280
<b>Kayla L 14461 25th Ave NE Rice (FR)</b> .....	393-4368
<b>Kimberly 1107 11th Ave SE (SR)</b> .....	
<b>SCHIEFFER Jeremy G</b> 243 22nd Ave N (SR).....	259-6751
<b>SCHIEFFERS Maryann B</b> 34998 73rd St Pierz (SR).....	355-2515
<b>Nicole M 14711 135th Ave NE Foley (FR)</b> .....	387-2944
<b>Stephanie G Benton (SO)</b> .....	255-3459
<b>SCHIEBE Richard M</b> 4120 20th Ave NW Anoka (SP).....	763-213-1053
<b>SCHIEBEL Briana D</b> 20229 Norfolk St Elk River (SR).....	612-441-2854
<b>SCHIEBER Dan S 14th Ave SE Apt 15 (JR)</b> .....	240-8007
<b>SCHIEBER Amanda A 614 6th Ave S Apt 310 (JR)</b> .....	229-9202
<b>SCHIEBLER Diane M</b> 1041 Sunwood Park Lane Waite Park (SO).....	203-7148
<b>SCHIEFFER Sara 32632 River Vista Lane (FR)</b> .....	
<b>SCHENDZIOS Edward P</b> 914 6th Ave S Apt 213 (JR).....	203-7303
<b>Rebecca J 4450 126th Ave Clear Lake (SR)</b> .....	743-3966
<b>SCHIEFFERS Andrew J</b> 407 12th Ave Sartell (SP).....	259-1057
<b>Joy P 1871 36th St S (FR)</b> .....	252-0619
<b>Melissa L 725 19th Ave N S St Paul (SR)</b> .....	612-455-8487
<b>Samantha J 613 20th St N Sartell (SP)</b> .....	259-9986
<b>SCHIEBER Aaron W</b> 619 Highway 23 NE Sauk Rapids (FR).....	253-5376
<b>SCHIERER Aaron W</b> 400 River Ave S #133 Sauk Rapids (SO).....	420-6220
<b>Bradly G 238 16th Ave SE St Joseph (SR)</b> .....	363-4179
<b>Matthew 511 8th Ave S (JR)</b> .....	202-1052
<b>SCHIERER Michelle J</b> 1552 City Rd 24 Long Lake (SO).....	612-473-8399
<b>SCHIRMER Michelle J</b> 16094 Co Rd 45 S Haven (SR).....	255-4807
<b>SCHIRMER Gordon Edward P</b> 4620 31st Ave SE (GR).....	854-6114
<b>SCHUETT Lisa L</b> Windsor Court Lot #90 Kasson (JR).....	507-634-4784
<b>SCHWE Barbara A</b> 101 Colchester Circle Rogers (GS).....	763-428-8266
<b>SCHIDDEL Jessica J Sherb (FR)</b> .....	255-3614
<b>SCHIEBE Tracee C Michl (SO)</b> .....	255-2523
<b>SCHIEBEL Elaine M</b> 3017 23rd St Hudsonville (PD).....	587-5790
<b>SCHIEFFER Paul F</b> 3225 Maine Prairie Rd Apt 106 (GS).....	252-6376
<b>SCHIESSL Michael L 703 6th Ave N (SR)</b> .....	230-0699
<b>SCHIFFLER-DOBE Diane L</b> 1935 12th Ave N Sartell (PD).....	854-8690
<b>SCHIFFLER L Benton (SO)</b> .....	255-2488
<b>SCHILL Jamie L</b> 1826 Brighton Trl Woodbury (SO).....	651-735-2619
<b>SCHILLER Sarah M</b> 1000 17th Ave N Sauk Rapids (FR).....	253-6708
<b>SCHILLING Christopher M</b> SCSU Case Hall 417 (SP).....	255-4500
<b>James S</b> 916 Maple St SW Steeple Eye (JR).....	507-794-7747
<b>Janet B 339 S Elm St Litchfield (SR)</b> .....	255-3632
<b>Joshua J Sherb (FR)</b> .....	632-3627
<b>Kara M 507 4th St NW Little Falls (SR)</b> .....	202-9393
<b>SCHILTGEN Brett J 710 13th St S Apt 5 (JR)</b> .....	202-9393
<b>SCHILTZ Nicole R</b> 2483 3rd St W Apt 317b Waite Park (SR).....	656-0571
<b>Frederick W 2992 Fairway Dr NE Wilmar (SP)</b> .....	235-8020
<b>Holly A 1331 5th Ave S Apt 3 (SO)</b> .....	654-6203
<b>Jessica G 1710 Michigan Ave SE Apt 2 (JR)</b> .....	230-4280
<b>Jina S PO Box 36 116 Owen St Belgrade (JR)</b> .....	342-3263
<b>Kyle M 1024 16th Ave SE (GR)</b> .....	250-0113
<b>Laura A 1532 Pattison Rd (SP)</b> .....	253-4211
<b>Matthew M</b> 34163 Hastings St NE Cambridge (SP).....	763-689-4764
<b>Nicole 1531 8th Ave S Apt 102 (SO)</b> .....	255-6213
<b>Stephanie A 15095 130th St NE Foley (SR)</b> .....	837-2280
<b>Tessa L 1911 16th St SE Apt 20 (SR)</b> .....	230-3479
<b>SCHAEFFEL Caleb M</b> 1005 Riverside Ave N Sartell (SP).....	240-8209
<b>SCHAEPEI Brian F</b> 6915 Inwood Ave S Cottage Grove (SR).....	612-459-0687
<b>Kimberly L 308 9th Ave S Apt 2 (SO)</b> .....	654-6172
<b>Sarah L Michl (FR)</b> .....	255-3792
<b>SCHAFER Jodi L</b> 1000 17th Ave N Apt 309 Sauk Rapids (GR).....	252-4632
<b>Matthew E 6037 86th St NE Foley (SP)</b> .....	387-3205
<b>Melissa R</b> 115 18th St NW Apt 312 Sauk Rapids (SO).....	252-1700
<b>SCHAFF Ryan M Sherb (FR)</b> .....	255-2816
<b>Stephanie A 15095 130th St NE Foley (SR)</b> .....	837-2280
<b>SCHAEFFER Brent J Holes (FR)</b> .....	255-3691
<b>Daniel R Holes (FR)</b> .....	255-2432
<b>SCHANEMAN Zachary S Steam (SD)</b> .....	254-3514
<b>SCHANFIELD Melissa</b> 825 2nd Ave NE Monticello (SO).....	
<b>SCHANLICK Ginger L</b> <	

**SCHMALL Emily A** Sherb (FR) ..... 255-3604

**SCHMALTZ Bonnie L**  
18793 Long Lake Rd Richmond (GR) ..... 597-3992

**Kyle L** Benton (SO) ..... 255-2505

**Ryan M** Misch (FR) ..... 255-2505

**SCHMELING Polly J**  
516 S Main St Hutchinson (SO) ..... 255-4545

**SCHMIDT Tiffany M** Hill (FR) ..... 255-4545

**SCHMIDT Andrew**  
1220 6th Ave S Apt 201 (SR) ..... 253-5128

**Anthony C**  
524 W Campus Dr Brainerd (JR) ..... 218-825-7883

**Brent B** 3100 Harrison St Amnandale (SO) ..... 274-3449

**Eric** 300 Maywood Dr (SR) ..... 654-8765

**Buffy A** 419 4th St S Apt 2B (SO) ..... 260-7110

**Corey A** 2416 14th Ave E N St Paul (SO) ..... 229-8752

**Dana M** 525 5th Ave S Apt 303 (SR) ..... 579-4475

**David J** (FR) ..... 579-4475

**Edward** 229 Aadvark Rd Burtrum (FR) ..... 255-3419

**Grant G** Steam (FR) ..... 259-1425

**Grechen J** 14 Clover Court (FR) ..... 612-757-4002

**Holly K**  
1318 13th Ave NW Andover (FR) ..... 529-8732

**John** 2052 15th St N Apt 7 (SR) ..... 253-8649

**Jason M** 22623 23rd Ave Clearwater (FR) ..... 259-0021

**Jeffrey C** 1115 N 28th Ave (GR) ..... 203-9627

**Jennifer A** 606 11th St S Apt 5E (SO) ..... 529-8732

**Jennifer** 1425 16th St SE (SO) ..... 529-8732

**Jessica J** 2052 N 15th St #7 (SO) ..... 255-1552

**Jessica L** 407 S Pine Wagonia (JR) ..... 255-4471

**Jessica R** Hill (FR) ..... 255-4471

**John W** 325 5th Ave S Apt 819 (FR) ..... 255-4544

**Karrienne L** Hill (JR) ..... 255-4544

**Kathleen A**  
4496 Eakem Ave NE Buffalo (SR) ..... 763-682-1079

**Kelley A** 113 Able Court St Joseph (SP) ..... 230-2581

**Kristin E**  
4111 5th Ave S Apt 202 (JR) ..... 612-263-8275

**17011 Cedar Crest Dr Big Lake (JR)** ..... 507-297-5234

**Lucas J** Fr 2 Box 117 Glenville (FR) ..... 229-3929

**Marci** 1011 6th Ave S Apt 202 (SO) ..... 252-9854

**Michael R** 423 N 19th Ave SE #6 (JR) ..... 252-9854

**Michael T** 1036 23rd Ave N (FR) ..... 218-828-1648

**Michael T** 417 Holly St Brainerd (SR) ..... 253-8366

**Michelle R** 23752 Gaterdine Rd (SR) ..... 236-2801

**Nancy D**  
15425 County Rd 45 S Haven (FR) ..... 651-674-8350

**Pamela J**  
9034 Spring Lake Rd N Branch (GS) ..... 573-4475

**Rebecca L** 1128 Aadvark Rd Burtrum (SP) ..... 255-2872

**Richard W** 238 Oak Leaf Dr Winona (JR) ..... 763-543-0418

**Taral A** Shierb (FR) ..... 612-767-8992

**William F**  
357 Jersey Ave N Golden Valley (GR) ..... 255-2872

**Tara L** 15th St NW Coon Rapids (SO) ..... 612-767-8992

**William F**  
357 Jersey Ave N Golden Valley (GR) ..... 255-2872

**SCHMIDTBAUER Holly J**  
1050 Benedict Dr Sauk Rapids (PD) ..... 253-2851

**SCHMIDEBERG Corey D** 723 7th Ave S (JR) ..... 654-6353

**SCHMIEG Jessica A**  
1212 12th St Chaska (JR) ..... 952-448-3771

**SCHMIT Emily C**  
13883 Tomahawk Dr S Atton (SO) ..... 746-2603

**Ronald C**  
Box 23 311 Cedar St Holdingford (JR) ..... 253-7970

**Nicholas G** 1606 Cassin Dr (FR) ..... 253-7970

**Tara L** 1806 Cassin Dr (FR) ..... 253-7970

**Tim A** 9035 25th St NE Sauk Rapids (JR) ..... 255-2872

**SCHMIT Amanda M** Mich (FR) ..... 255-2872

**SCHMITT M** 1524 1st Ave S Cold Spring (SP) ..... 251-2645

**Chad A** 25982 81st Ave (SO) ..... 255-4557

**Chelsea I** Hill (FR) ..... 255-4557

**Desiree A** Hill (FR) ..... 253-8207

**Jeffrey P** 1406 17th St S (SP) ..... 654-9840

**John W** 1935 28th Ave S Apt 204 (SR) ..... 763-274-2422

**Theresa M**  
12510 195th Circle NW Elk River (GR) ..... 252-4733

**SCHMITZ Amy J**  
Box 326 511 Carolans Ln Rockville (SO) ..... 854-5773

**Brian P** 809 Russell Ave N Glenoxe (FR) ..... 253-7013

**Bruce A** 42 N 19 1/2 Ave (FR) ..... 253-9554

**Carol J** 7940 Duem Rd N Sauk Rapids (SR) ..... 255-2646

**C** Corey D Mich (SO) ..... 230-1617

**Eric L** 528 8th Ave N (JR) ..... 251-8981

**Jenny L** 11 3rd Ave S Apt 1 Sauk Rapids (GR) ..... 253-1281

**Joseph J** 34655 County Rd St Joseph (FR) ..... 528-2423

**Lindsay C** 1125 10th St S (SO) ..... 255-3813

**LNABERG Thaddeus J** 831 Prairie Hill (PD) ..... 255-3388

**Marlene M** 112 9th Ave SE St Joseph (JR) ..... 363-8161

**Myra J** 28247 133rd Ave St Joseph (PD) ..... 656-4665

**Nicholas C** 423 9th St N Sartell (SO) ..... 656-4665

**Robert J** 229 3rd Ave N (FR) ..... 253-9731

**Robert J** 511 Scenic Dr S Sartell (SP) ..... 253-6173

**Tricia A** 1732 Highland Trail (PD) ..... 255-3341

**SCHMOLD Jaclyn R** Holes (FR) ..... 612-427-5656

**Thomas A**  
31177 Plum River Dr NE Cambridge (JR) ..... 528-2423

**SCHNEEBERGER Christina V**  
Box 1 115 Sartell (JR) ..... 255-3813

**SCHNEEKLOTH Nicole M** Mich (FR) ..... 255-3388

**Robin L** SCSU 914 Stearns Hall (FR) ..... 255-4354

**SCHNEIDER Albert A** Shoe (SP) ..... 255-4354

**Alvin A** J 512 9th St S Cold Spring (SP) ..... 255-4354

**Daniel R** 724 S 7th Ave #203 (JR) ..... 202-0829

**David C** St John's University  
Box 1493 Collierville (SP) ..... 363-2340

**Eric R** 1504 Goettgens Way (FR) ..... 612-267-5289

**Erin R** 327 3035 Broadway  
St Lindstrom (SR) ..... 363-4186

**Jeffrey M** 9964 Crestview Dr St Joseph (JR) ..... 255-3693

**Jennifer L** Mich (FR) ..... 612-767-8800

**John L** 1120 9th St S (SO) ..... 255-2741

**Marc W** 1100 28th St NE Blaine (JR) ..... 253-6099

**Matthew A** Sherb (FR) ..... 253-6099

**Meghan R** 1526 16th Ave SE (FR) ..... 253-6099

**SCHNEIDER Mindy K**  
11212 Grand Lake Rd Cold Spring (FR) ..... 255-8929

**Patricia J** 222 9th Ave S (JR) ..... 260-0795

**Priscilla M** 311 County Rd 5 Avon (FR) ..... 363-0183

**SCHNELLETT Daria A**  
1021 4th St N Sartell (FR) ..... 255-9404

**SCHNESE Nicholas A** Sherb (SO) ..... 255-2846

**SCHNICKEL Bradley J**  
2925 1st St NE Coon Rapids (SO) ..... 612-755-1841

**SCHOEBE Brent R** Mich (SO) ..... 255-2514

**SCHOECK Maria O** 6541 Co Rd 34 Finlayson (SR) ..... 743-4714

**SCHOEN Carly O**  
30514 State Highway 4 Melrose (FR) ..... 253-1275

**SCHOENBECK Jenna L**  
914 6th Ave S Apt 111 (FR) ..... 230-0827

**SCHOENBERG Darlene K**  
30514 State Highway 4 Melrose (SP) ..... 987-3120

**Gregory N** 90514 353rd Ave Melrose (JR) ..... 987-3371

**Jeffery R**  
16551 Maplewood Rd Cold Spring (SO) ..... 685-8236

**Julie S** 919 S Lane (FR) ..... 987-3120

**Kelly A** Mich (FR) ..... 253-1275

**Kelly R** 919 Cory Lane (JR) ..... 253-1275

**SCHOEENECKER Dustin A**  
20635 Drumlowter Rd Richmond (SO) ..... 453-8265

**Edith E**  
38285 Naples St NE Cambridge (SP) ..... 763-689-5319

**Heidi J** 11440 110th St N Stillwater (JR) ..... 651-439-4053

**SCHOENER Abby L** 712 13th Ave S (SR) ..... 654-6742

**Gregory N** 919 S Lane (FR) ..... 654-6742

**SCHOENEBEN Heather M** 1815 15th Ave SE #239 (JR) ..... 759-3996

**SCHOENROCK Donald T**  
819 Irving St Alexandria (FR) ..... 233-6192

**Ernest T** 6794 Hwy 18 Finlayson (SR) ..... 529-8655

**SCHOEP Chad**  
1301 5th Ave S Apt 2 (SR) ..... 230-7161

**SCHOEPF Jill R** 5677 Walnut Dr (SP) ..... 259-6629

**SCHOEPPICH Doran W**  
2925 1st St NE Cambridge (FR) ..... 254-3331

**SCHOFIELD Grant L** 510 8th Ave S Apt B (SO) ..... 230-1365

**SCHOLL Leah J** 923 6th Ave S (SR) ..... 255-2478

**Serafina J** Holes (FR) ..... 612-263-6981

**Shannon M** 18744 97th St Becker (SO) ..... 363-7540

**SCHOLZ Adam T**  
9217 Crestview Dr St Joseph (FR) ..... 255-3075

**SCHOLZEN Katherine M**  
401 14th Ave SE Apt 18 (SO) ..... 229-0611

**SCHORR Michael J**  
1629 Michigan Ave SE Apt 103 (SO) ..... 259-6897

**SCHONS Nicholas A**  
34888 Knoll Cr Waseosa (SO) ..... 507-835-7317

**SCHOTT Jay E** (SR) ..... 255-3373

**SCHOTL Nicole L** Holes (FR) ..... 272-0120

**SCHOTT BITZ Jessica**  
1244 140 Ave Ogilvie (GR) ..... 255-4379

**SCHOTTLE Nicole R** Shoe (FR) ..... 240-9793

**SCHOUTWEILER Calissa M**  
510 5th St S (FR) ..... 420-9037

**SCHRAEDER Kelly J**  
3550 W St Germain Apt 212 (FR) ..... 363-1940

**Luke S**  
16th Ave SE Apt 203 St Joseph (SO) ..... 238-2305

**Mark W** 106 NW 2nd Ave Plato (SR) ..... 255-0679

**SCHRAMM Jennifer L** 204 Danora Place (SO) ..... 743-4594

**Kristin A** 11964 30th St Clear Lake (SP) ..... 685-8960

**SCHRAMM Curt A**  
17071 Unity St NW Coon Rapids (SR) ..... 612-755-2480

**William E** 1911 18th St Southeast Apt 3 (FR) ..... 240-8443

**SCHRANDT Anthony D** 815 5th Ave S (SR) ..... 654-6015

**SCHREIBER Kathryn A** 25 24th Ave N (SR) ..... 654-6015

**SCHREIBER David M**  
12311 165th Ave SE Becker (GR) ..... 612-261-2814

**Holly M** Mich (FR) ..... 255-2382

**Sherry A**  
12311 165th Ave SE Becker (SR) ..... 763-262-6907

**SCHREIER Carrie L** Shoe (SO) ..... 255-2382

**Kristin A** Holes (FR) ..... 259-6017

**SCHREIFELS Jennifer M**  
2550 10th Ave (FR) ..... 656-0750

**Jeremy L** 1609 7th St SE Apt 207 (SR) ..... 259-6200

**Sara M** 341 Pine Ridge Rd Sartell (PD) ..... 650-5750

**Theresa J** 1609 7th St SE Apt 209 (SR) ..... 650-5750

**SCHREINER Delayne R**  
1125 W Highgate Ave Red Blmearck (FR) ..... 507-537-9741

**Tina M** 16802 Co Rd 21 Watkins (SR) ..... 255-3814

**SCHREURS Mary B**  
303 N Hill St Marshall (GS) ..... 251-8026

**SCHROEDER Reid A**  
303 N Hill St Marshall (FR) ..... 255-2814

**SCHROEDER Allison M**  
20104 275th St Richmond (SP) ..... 597-3542

**Connie M** Sherb (FR) ..... 255-2689

**Derek J** Sherb (FR) ..... 255-2684

**John A** Holes (FR) ..... 255-2650

**Jeanne F** 300 8th Ave N Sauk Rapids (JR) ..... 251-1731

**Joshua R** Stearn (SO) ..... 354-4624

**Joyce E** 4539 Hwy 9 NE New London (SR) ..... 229-9240

**Matthew R** 1169 7th St S Apt B318 Waite Park (SR) ..... 952-4742

**Michael J** 420 7th Ave S Apt 102 (FR) ..... 952-4742

**Michael J** Case (FR) ..... 255-4421

**Shirley A**  
12311 165th Ave SE Becker Dr Apt 104 (JR) ..... 203-9099

**Troy J** 102 4th Ave Southeast (SR) ..... 253-5583

**SCHROETER Erica L** 726 9th Ave S (SO) ..... 251-9561

**SCHROETKE Angela M** 40 25th Ave N (GR) ..... 652-8360

**SCHROFE Christopher L**  
203 Sunwood Park Dr Waite Park (SO) ..... 253-5040

**Jason J** 203 Sunwood Park Dr Waite Park (GS) ..... 253-5040

**SCHROM Stacy M**  
14558 Knightwood Rd Cold Spring (SR) ..... 363-4530

**SCHRUPP Timothy J**  
2205 116th Pl N Champlin (FR) ..... 763-576-8473

**SCHRIFFER Adam J**  
806 N 11th St Sauk Rapids (PD) ..... 240-9808

**SCHUCHARD Chad D**  
802 8th Ave NE Mandan (JR) ..... 701-663-2612

**SCHUCK Carmen L** Sherb (FR) ..... 255-2627

**SCHUCKER Adam J** Mich (FR) ..... 255-3610

**SCHUETTE Jamie L** 1233 Prairie St Chaska (SR) ..... 249-8839

**Jonathan D** 1520 E St Garman St #84 (JR) ..... 763-241-5579

**Tamara J**  
1111 School St NW Apt 32 Elk River (GS) ..... 393-2866

**SCHULTZ Bryna C**  
101 3rd Ave NW Rice (SR) ..... 255-1771

**SCHUETZLE Matthew D** Sherb (FR) ..... 363-3278

**SCHUIF Kelli J**  
215 Minnetonka St E St Joseph (SO) ..... 255-1271

**SCHUIFER Adam J** Mich (FR) ..... 255-2817

**SCHULDIT Jamie L**  
6992 100th Ave Clear Lake (SP) ..... 743-3600

**SCHULTZ-MARTINEZ Julia D**  
Schnitzler St 909 5th Ave S Apt 204 (SR) ..... 654-9840

**SCHULER Bradley A**  
1455 3rd St SE Apt 102b (SR) ..... 259-1216

**Sarah N** Sherb (FR) ..... 255-2775

**SCHULTZ Anthony J**  
SCSU 111 Sherburne Hall (FR) ..... 255-2739

**SCHULTZ Aaron R**  
3254 138th Lane NW Andover (FR) ..... 763-427-9228

**Carmyn T** 704 S Park Placo (JR) ..... 253-9986

**Jason J** 1313 Browns Lake Dr Greenwood (FR) ..... 529-1417

**Joseph A** 815 Edinburg St Sartell (SR) ..... 252-8813

**Joseph P** 1111 7th Ave S Apt 308 (SR) ..... 255-4400

**Kyle E** SCSU 910 Stearns Hall (SO) ..... 255-4627

**Lisa M** Shoe (SO) ..... 612-483-6342

**Madison P** 2719 Linden Lane Jordan (FR) ..... 253-3603

**Steven M** 514 6th Ave S (FR) ..... 253-3603

**Tanya L** 1920 5th St Clear Lake (SP) ..... 529-6602

**SCHULTZ Abby K** Mich (FR) ..... 612-755-6818

**Andrew D** Holes (FR) ..... 255-2393

**Angela D**  
110 18th St NW Apt 304 Sauk Rapids (SO) ..... 229-2988

**Ashley A**  
110 18th St NW Apt 137 Waite Park (FR) ..... 253-8672

**Bernadette H** 423 2nd Ave NE Brainerd (JR) ..... 255-2487

**Beth A** 22609 175th St Hawick (FR) ..... 612-823-4402

**Brandy D** 708 Tenth St NW Waseca (SR) ..... 203-7884

**Cara A** 3886 32nd St Southeast (SO) ..... 255-2487

**Cynthia E** 826 6th Ave S (JR) ..... 612-823-4402

**Corinne M** Benton (SR) ..... 255-3504

**Daniel P** 15338 79th St NW S Haven (SR) ..... 236-7831

**Daren J** 424 6th Ave S (SR) ..... 230-2428

**Eric L** 528 8th Ave N (JR) ..... 255-4372

**Eugene R** 2624 159th Ave NW Andover (FR) ..... 253-2721

**Heather A** 40 NE 59th Ave (SR) ..... 763-427-3195

**Jaclyn J**  
1609 7th St SE Apt 203 St Joseph (SO) ..... 255-2660

**Janina S** NW Andover (SR) ..... 202-9788

**Jaime S** 4794 Daguer Ave SE Delano (JR) ..... 255-2660

**James J** 11 6th Ave N Apt 215 (GR) ..... 251-8941

**James M** Mich (FR) ..... 240-9121

**Jamie L** 629 Golf View Lane (SR) ..... 255-2332

**Jessica A** 151 10th St SE Coaks (FR) ..... 240-9121

**Jeffrey C** 1111 7th Ave S Apt 301 (JR) ..... 763-427-1017

**Jennifer M**  
2844 116th Ave NW Coon Rapids (FR) ..... 856-5585

**Jesse D** 512 8th St #101 (SO) ..... 656-5585

**Jessica M** 151 10th St SE Coaks (FR) ..... 255-2332

**John L** 1510 Warren St #102 Mankato (SO) ..... 230-0618

**Katie M** 299 14th Ave SE Apt 307 (FR) ..... 218-838-9620

**Krista J**  
516 W College Dr #106 Brainerd (JR) ..... 255-3625

**Lindsay A** Mich (FR) ..... 255-3625

**Melissa L** Mich (FR) ..... 255-3625

**Michael R** SCSU 779 Mitchell Hall (SO) ..... 255-3828

**Nathan D** 9045 27th St SE (FR) ..... 255-3828

**Renate L** 4830 Page Ave Rogers (JR) ..... 255-2797

**Shirley A** 1111 Sherburne Hall (SO) ..... 616-4791

**Tamara L** 5705 N 16th St (FR) ..... 255-2797

**Toni J** 309/2 2nd St SE Little Falls (GS) ..... 255-3220

**SCHULZ Andrew V**  
2510 10th Ave (FR) ..... 414-781-6485

**Stephanie L**  
4290 Loughlin Court Brookfield (SR) ..... 255-2365

**SCHULZE Melissa K** Holes (FR) ..... 255-2365

**Famela A** Holes (FR) ..... 255-2333

**SCHUMACHER Amy S**  
1106 140th Ave Ogilvie (SR) ..... 272-4139

**Eric P** SCSU 405 Sherburne Hall (FR) ..... 255-2727

**Heather M** 3268 Lagrange Ave N Princeton (SR) ..... 259-8567

**Jennifer L** 1424 N 11th Ave (FR) ..... 255-3462

**Nathan R** Stearn (SO) ..... 255-3462

**Nicklas R** 1509 Prairie Hill Rd (SO) ..... 255-2342

**SCHUMANN David C**  
14301 Hwy 25 N Rice (SR) ..... 393-2379

**Jennifer A** 14301 Highway 25 N Rice (SP) ..... 393-2379

**Trisha L**  
7770 Clearwater Rd Sauk Rapids (JR) ..... 218-326-3922

**SCHUSTER Brian D**  
7770 Clearwater Rd Sauk Rapids (FR) ..... 218-326-3922

**SCHUTE Brenda J** 308 3rd Ave S (SO) ..... 230-1806

**SCHUTT Michelle K**  
W Holes Hall Director Apt (FR) ..... 255-2133

**SCHUTTE Kimberley J**  
1707 16th St SE Apt 1B (SR) ..... 251-6609

**Michael S**  
1123 Appara Lane Maple Grove (JR) ..... 612-420-7708

**SCHUTZ Nathan J** 1383 Central Ave Paynesville (FR) ..... 652-8360

**SCHWAB Angela L**  
10491 90th St Little Falls (GR) ..... 652-8360

<b>SCHWAB Angela M</b>			
17900 Italy Path Lakeville (JR)	612-898-2236		
<b>Brian D SCSU Steam Hall (SO)</b>			
<b>Chandra R</b>			
910 N German St New Ulm (JR)	507-354-4788		
Paula W 11151 190th Ave NW Elk River (SP)			
<b>Rachael L Route 1 Box 160 Gibbon (JR)</b>	507-359-9893		
<b>SCHWAB Roger W</b>			
914 6th Ave S Apt 106 (SR)	230-4160		
<b>Samuel T 907 7th Ave S (SR)</b>	529-8676		
<b>SCHWALBE Jessica L</b>			
25355 735th Ave Dasslet (JR)	275-3991		
<b>SCHWANKE Eric F</b>			
4050 4th Place NW Rochester (SR)	507-289-9396		
<b>SCHWANBERG-WRIGHT Tori K</b>			
1812 18th St SE Apt 6 (SR)	252-2746		
<b>SCHWANINGER Shelley A</b>			
4125 78th Ave N Brooklyn Park (SR)	612-566-3791		
<b>SCHWANKE Jacquelyn J Mitch (FR)</b>	255-3669		
<b>SCHWANK Crystal J</b>			
309 11th Ave E Apt 306 Sartell (SO)	529-0822		
<b>SCHWANTZ Mandy M Holes (FR)</b>	255-3531		
<b>SCHWANZ Michael D</b>			
914 5th St N St James (FR)	507-375-5885		
<b>Tina E 17134 Gage Ave Farmington (SO)</b>	952-431-6015		
<b>SCHWARTZ Jeffrey F</b>			
2525 Oak Circle Cambridge (SP)	763-689-3131		
<b>SCHWARTZ Amy M Sherb (SP)</b>	255-2715		
<b>Corinne E</b>			
9731 Portal Dr Eden Prairie (FR)	952-943-1365		
<b>Holly M 2525 118th Ave NW Coon Rapids (SR)</b>			
<b>Holly R 2527 Brar Oaks Boulevard</b>			
<b>Monella (FR)</b>	763-295-5328		
<b>Jameson A 1200 N 14th Ave (JR)</b>	252-8653		
<b>Jeffrey P 200 21 St N NW Apt 5 Milaca (PD)</b>	983-6346		
<b>Jenna C Benton (JR)</b>	255-2483		
<b>Kelly L 111 8th Ave S (JR)</b>	255-1740		
<b>Ronald J 50480 Buckingham Dr Eden Prairie (FR)</b>			
<b>Tama K 1821 15th Ave SE Apt 207 (SR)</b>	229-0328		
<b>Tracy J 3rd (FR)</b>	255-3520		
<b>SCHWARTZBAUER Lisamarie</b>			
PO Box 653 (FR)	529-2368		
<b>Sabrina E 506 7th Ave S (JR)</b>			
<b>SCHWARZHOFF Patrick J Benton (SO)</b>	255-2400		
<b>SCHWAY Laura A 627 5th Ave S Apt 102 (SR)</b>	259-0407		
<b>SCHWEGEL Kristal R</b>			
SCSU H205 Shoemaker Hall (FR)			
<b>SCHWEGMAN Krystal L</b>			
8556 County Rd 8 Clear Lake (SP)	743-3694		
<b>SCHWEIGER Paul B Holes (SO)</b>	255-2395		
<b>SCHWEISS Brook M PO Box 220 Fairfax (FR)</b>			
<b>SCHWEIZER Melissa M</b>			
SCSU Steam Hall 912 (FR)	255-3384		
<b>SCHWEND Dawn R</b>			
1864 8th St White Bear Lake (SR)	651-762-3716		
<b>SCHWENZFEIER Jon T Sherb (FR)</b>	255-2820		
<b>SCHWICHTENBERG Heidi J</b>			
11860 120th St Kimball (GS)	398-6990		
<b>SCHWITERS Nathan J</b>			
3727 70th Ave Holdingsland (SR)			
<b>SCHWITZ Scott T</b>			
83 N McKinley Rd St Paul (SO)	851-739-3250		
<b>SCHWINGHAMMER Amanda J</b>			
1836 39th St S (SO)	251-1403		
<b>Amie J 24511 County Rd 7 (JR)</b>	253-2071		
<b>Kristy L 1825 15th Ave SE Apt 205 (SR)</b>	259-1539		
<b>Michael L 157 5th Ave S (FR)</b>	255-1539		
<b>Michelle M 15th Ave SE Apt 214 (SR)</b>	251-1581		
<b>SCHWINTEK Michael R</b>			
3989 Goodwin Avenue N Oakdale (SO)			
<b>SCHWITZER Heidi B Holes (FR)</b>	255-3458		
<b>SCINOCCA Kristin A</b>			
1200 7th Ave SE Apt 202 (JR)	258-9269		
<b>SCIPIONE Glenn L</b>			
1025 5th Ave S Apt 304 (SR)	259-1345		
<b>SCOFIELD LeAnne M</b>			
1420 15th Ave SE #302 (SO)	229-0470		
<b>SCORE Daniel D Sherb (FR)</b>	255-3545		
<b>SCOTT Amanda J PO Box 601 Waite Park (JR)</b>	864-8479		
<b>Andrew D SCSU Steam Hall (SO)</b>			
<b>Brandon C 311 County Rd 13 Richmond (FR)</b>	453-2436		
<b>Christy C 3 14th Ave NE Apt 206 (FR)</b>	259-5500		
<b>Daria B 1703 Michigan Ave SE Apt 203 (SR)</b>	529-0178		
<b>Jason D 602 6th Ave S (FR)</b>	230-1882		
<b>Jason G</b>			
4015 Virginia Ave Shoreview (JR)	651-483-5312		
<b>Jason K</b>			
9000 Hancock Ave NW Annandale (FR)	274-2197		
<b>John M 406 27th Ave N (FR)</b>	252-9014		
<b>Julia M</b>			
W6865 Chichory Lane Plymouth (FR)	920-892-6649		
<b>Kelly A 1200 E Division St Apt 203 (JR)</b>	255-9503		
<b>Krista M 1420 15th Ave SE Apt 104 (SR)</b>	253-2975		
<b>Rebecca L 815 7th Ave S (FR)</b>	654-9255		
<b>Paul E SCSU Sherburne Hall (SO)</b>			
<b>Rebecca L 310 4th Ave S Apt 107 (SR)</b>	230-8186		
<b>Stacey A Shoe (FR)</b>	255-4672		
<b>SCOVILL Jonathan G Shoe (FR)</b>	255-4655		
<b>SCUTER Jessica E 3 Walnut Circle (SR)</b>	203-1961		
<b>SEABER Glenn R</b>			
3941 Granada Ave N Oakdale (GS)	651-748-8605		
<b>SEABLOOM Kristine M</b>			
1226 9th Ave S Apt 100 (JR)	229-2955		
<b>SEAGREN Dustin S</b>			
PO Box 315 Rockville (SR)	253-3690		
<b>SEANER Tara L (FR)</b>	255-3595		
<b>SEANGER Lisa C 1021 Bromo Ave (FR)</b>			
<b>SEARCY Michele L</b>			
12 1/2 E Minn Ave #4 Glenwood (SR)	634-4063		
<b>SEARS Jason J</b>			
15108 Fruit Farm Rd St Joseph (FR)	356-9138		
<b>SEATON Erin E 337 Maple Dr Foley (SP)</b>	968-6906		
<b>SEBALD Kristina M</b>			
SCSU Mitchell Hall 246 (JR)	255-2618		
<b>SEBBERSON David R 3612 12th Ave SE (GS)</b>	253-6915		
<b>SEBERA Brian K Holes (FR)</b>	255-3331		
<b>SECO Steven J Shoe (FR)</b>	255-4316		
<b>SECO Samuel D 1021 5th Ave S Apt 203 (SR)</b>	229-7557		
<b>SEECK Kristi A 302 9th Ave S (JR)</b>	656-9894		
<b>SEEGERS Diane K</b>			
1615 15th Ave SE Apt 058 (GR)	654-8523		
<b>SEELAN Amanda R Benton (SR)</b>	255-3500		
<b>SEERY Alethea L</b>			
420 7th Ave S Serenity Heights Apt 203 (JR)	202-1329		
<b>SEEROM Lee M</b>			
11421 Bishop Ave NW Monticello (FR)	612-878-2666		
<b>SEEVERS Alson C 617 5th Ave S Apt 3 (SR)</b>	252-5112		
<b>Benjamin R 706 8th Ave S (SR)</b>	203-9679		
<b>SEGELSTROM Justin P</b>			
4119 SE 12th Ave Forest Lake (FR)			
<b>SEGUCHI Luis F Sherb (SO)</b>	255-3438		
<b>SEIGUN Lisa M</b>			
1521 Sherburne Dr SE Apt 112 (SR)	230-2170		
<b>SEIGLER Rebecca L</b>			
390 Park Meadows Dr Apt 302 Waite Park (JR)	259-6687		
<b>SEIBERT Lisa I 726 Fox Circle Lino Lakes (SR)</b>	255-2507		
<b>SEIBRING Matthew L Holes (FR)</b>	255-2434		
<b>SEIDENFELD Lisa M (FR)</b>	255-2471		
<b>SEIDENKRANZ Sara R</b>			
1212 Wash Morn Dr Apt 206 (SR)	255-5508		
<b>SEIFERT Kelley F 545 Maple St Dasslet (FR)</b>	275-9942		
<b>Laura A</b>			
323 13th St N Apt 202 Sauk Rapids (SO)	259-5877		
<b>SEIFFERT Michael J</b>			
240 2nd Ave S Apt 341 Waite Park (JR)	651-210-9066		
<b>SELLER Katherine A</b>			
10250 285th St St Joseph (FR)	255-4306		
<b>SEIPEL Kimberly A Shoe (FR)</b>	255-4306		
<b>SEKI Atsuko</b>			
2609 Goethe Way Kenos W Apt 303 (PD)	529-8703		
<b>Maako 259 Mitchell Hall SCSU (FR)</b>	255-2507		
<b>SELINGER David A Mitch (PD)</b>	654-5219		
<b>SELINGER Michael A Mitch (PD)</b>	259-7853		
<b>Gabriel J 295 14th Ave SE Apt 107 (JR)</b>	259-7853		
<b>SELL Mark J</b>			
16389 Abrams Hill Rd Brainerd (PD)	218-829-0430		
<b>SELLNER Andrea L Shoe (JR)</b>	255-3787		
<b>Aubrie L Shoe (FR)</b>	255-4634		
<b>Michelle M (FR)</b>	255-4535		
<b>SEMEJA Michael J</b>			
110 15th Ave N Apt 107 Waite Park (SR)	529-9791		
<b>SEMINITS Matthew P 233 31st Ave N (SO)</b>	252-7711		
<b>SEMKE Angela B</b>			
SCSU 1040 Sherburne Hall (FR)	255-3752		
<b>SEMMLINK Jason D Benton (SR)</b>	255-3443		
<b>SEN Akash Bangyunge Circular Flat 10E Nabakalash</b>			
5514 Calcutta W Bengal India (GR)			
<b>SENEVIRATNE Devanummi M Shoe (FR)</b>	255-4322		
<b>SENGER Hannah L Sherb (FR)</b>	255-3703		
<b>SENOGLES Eathan D</b>			
SCSU 1118 Sherburne Hall (SO)	255-3654		
<b>SERPALO Courtney M Mitch (FR)</b>	255-3673		
<b>SEPPLE Gregory D Sherb (FR)</b>	255-2745		
<b>Jill M 29031 3rd St Pierz (JR)</b>	468-2684		
<b>Kelly J 12386 NE 90th Ave Foley (SO)</b>	202-0870		
<b>Miles R 1200 Division St E Apt 112 (PS)</b>	253-4776		
<b>SERAKOS Anthony T 816 9th Ave S (JR)</b>	763-561-5843		
<b>Samuel W 8625 W River Rd Brooklyn Park (SO)</b>			
<b>John L 531 1th Ave S (FR)</b>	763-561-5843		
<b>SERGOTT Patrick J</b>			
4288 Meyer Rd Fort Ripley (GR)	218-828-9560		
<b>SERIE Annah J 816 Minnesota Boulevard (PD)</b>	203-7681		
<b>Michael D 806 7th Ave S (SR)</b>	203-8155		
<b>SERRA Cody L 516 6th St (SR)</b>	529-8080		
<b>SCOTT Patrick L 415 1st Ave N Sartell (GS)</b>	253-1631		
<b>SERVANO-RIVERA Zuanita</b>			
711 N 11th Ave (JR)	654-8596		
<b>SERVANOS Craig A 22 E 3rd St S Melrose (SP)</b>	256-3034		
<b>SETAGAWA Akiko 830 13th St S Apt 407 (GR)</b>	654-6427		
<b>SETTERGERN Theresa J</b>			
3735 Linseng Rd Duluth (GS)	218-721-3596		
<b>SEU Daniel N</b>			
1289 N Highland St NW Coon Rapids (SR)	255-3287		
<b>SEUTTER Adam J</b>			
SCSU 1215 Sherburne Hall (SO)	255-3733		
<b>SEVERSON April R Shoe (FR)</b>	255-4672		
<b>Carol J 5100 16th St NE Sauk Rapids (GR)</b>	252-8360		
<b>Christopher R 1137 Bromo Ave (FR)</b>	252-6439		
<b>Garrett C 1701 5th St N Sartell (GR)</b>	259-4797		
<b>Jacquelyn M 12115 Duke Dr Braine (SR)</b>	763-755-7069		
<b>Joshua D 1025 Water Ave S Sauk Rapids (FR)</b>	255-3654		
<b>SEVLIE Christopher N Sherb (SO)</b>	255-3654		
<b>SEVRE Xiao M</b>			
14704 Ximo St Ramsey (SR)	612-427-6198		
<b>SEWELL James T Shoe (SO)</b>	255-2619		
<b>SEXTON Daniel J</b>			
3033 Fulton Circle Clearwater (FR)	558-2379		
<b>Jessica M 401 14th Ave SE Apt 20 (SR)</b>	251-8078		
<b>Peter G 3033 Fulton Circle Clearwater (FR)</b>	558-2379		
<b>Sandra K 3944 Riviera Rd Sartell (SO)</b>	251-3171		
<b>SHAFER Brooke M 814 14th St N Sartell (SP)</b>	656-9186		
<b>Wendolyn A 395 8th Ave S Apt 301 (JR)</b>	202-9220		
<b>SHAHDI Amliss 535 W Nasa Rd 1 #1027 Webster (SO)</b>			
<b>SHAHERYAR Kamran</b>			
624 13th St S Apt 203 (SR)	255-0845		
<b>SHAHREZ Shahzad F Benton (SR)</b>	255-2422		
<b>Shahira B Benton (SR)</b>	219-4797		
<b>SHAKER Ali H 349 6th Ave S Apt 4 (JR)</b>	240-9632		
<b>SHAKIL Mohammad 1419 5th Ave S Apt 24 (SO)</b>			
<b>SHAMLA Paul N</b>			
714 8th St NW Buffalo (SR)	612-682-3626		
<b>SHAND John P 1311 6th Ave S Apt 101 (SO)</b>	656-9933		
<b>SHANE Kelly M 3680 Plum Creek Dr (FR)</b>			
<b>SHANK Alicia D Mitch (SR)</b>	255-2897		
<b>SHANKEJ Melissa A 7111 Rolling View Rd (FR)</b>	255-2691		
<b>SHANNON Christine J</b>			
110 Ropponan Lane Esko (SO)	218-879-2162		
<b>SHARIF Jahangir K 822 7th Ave S Apt 206 (SR)</b>	252-0375		
<b>Mohammad M 718 8th Ave S Apt 204 (JR)</b>	259-1213		
<b>SHARIF Ghazal M Mitch (SO)</b>	255-2674		
<b>Nabin Mitch (SR)</b>	255-2654		
<b>Rery 1301 Cambridge St Apt 418 Hopkins (SR)</b>			
<b>Sijan 813 9th Ave S Apt 202 (SO)</b>			
<b>SHAAP Jessica L 1605 7th Str SE Apt 305 (JR)</b>	253-4612		
<b>Martin D</b>			
Theresa M 19420 Estes Rd Clearwater (PS)	763-783-1101		
<b>Michelle M 456 County Rd E Hudson (JR)</b>	715-549-6899		
<b>Tracie E 503 15th Ave SE #107 (GR)</b>	529-0184		
<b>SHARPE Lindsey M 701 7th Ave S (JR)</b>	259-5747		
<b>Mitchell C Steam (FR)</b>	255-2443		
<b>SHARSTROM Brooke L</b>			
323 Eleanor Ave Morris (SO)	589-1877		
<b>SHATEK Scott R 214 9th Ave S (SR)</b>	259-1554		
<b>SHATTO Robert J 3225 12th St N #2 (FR)</b>	203-1102		
<b>SHATTUCK Thomas C Holes (FR)</b>	255-2545		
<b>SHAUGHNESSY Becky M</b>			
2652 121st St NW Maple Lake (SO)	963-3616		
<b>SHAWN Ryan C</b>			
13 Lake Blvd NW Apt 6 Buffalo (GR)	612-882-4346		
<b>Carol A 14097 30th St NE Foley (SO)</b>	968-6338		
<b>Curt W 81</b>			



- SMITH Sally J**  
710 E Lk Cowdry Rd NW Alexandria (GR) 762-2230  
**Sherril L 3700 W St Germain Apt 215 (GR)** 259-7682  
**Suzette J 2060 15th St N Apt 11 (SR)** 260-7062  
252-729 6th St S (JR) 252-2003  
**Tammy S 2003** 255-3360  
**Taryn A 3710 W St Germain Apt 332 (GR)** 203-9728  
**Timothy M 2525 Pioneer Lane (FR)** 252-6760  
**Trista A Holes (FR)** 255-4122  
**Wayne B 1921 7th St N Apt 302 (FR)** 654-7166
- SMITH-ZURAWSKI Eric A** Mich (SO) 255-2823  
**SMUDE Margaret R 1520 Stadium Dr** 218-788-1777  
**Michelle A 1605 7th St SE Apt 204 (SR)** 255-3388  
**SMUKOWSKI Jennifer A Steam (FR)** 255-2345  
**SMUTKA Alicia L Holes (FR)** 255-2345  
**SNEEK Greg S 810 9th Ave S Apt 4 (JR)** 202-1392  
**SNOBECK Valerie M 525 14th St S #3 (SR)** 230-2973  
**SNYDER Elizabeth A 1300 N 4th Ave Sauk Rapids (SR)** 255-2973  
**Soebach C 720 4th Ave S SCSU Holes Hall (FR)**
- SOBANIA Kasha A**  
1270 Johnson Dr Apt 102 (SO) 251-1678  
**Roberta J 761 Ronneby Rd NE Foley (SO)** 968-6760  
**SOBASKIEWICZ Richard J Steam (FR)** 255-2332  
**SOBIECH Jeffrey W 398 2nd Ave S (SR)** 203-8945
- Soczek C 720 4th Ave S SCSU Holes Hall (FR)**  
590 Park Meadow Dr Apt 203 Waite Park (JR) 229-0933  
**Joseph D 722 Holes Hall (JR)**  
**SOBOTTA Sharon K Hill Case Ad Apt (GR)** 255-4415  
**SODERBERG Angela L Holes (FR)** 255-2363  
**Cassandra J Shoe (FR)** 255-4680
- SODERHOLM Jason R**  
1318 Riburn Lane Maple Grove (SP) 763-425-6370  
**SODERMAN T Nicholas A**  
14539 Old Gulander Tr Marine (SO) 255-2332  
**Tiffany A 1109 7th St S Apt B202 Waite Park (SR)**
- SODREN Erik J**  
1324 Crutnot Ave NW Monticello (FR) 612-636-1366
- SOGGE John E 619 Gold St**  
1918 Oakland Apts Duluth (SO) 218-788-1705  
**SOGRE Brian P Steam (SO)** 255-2348
- SOLEM Joshua S**  
12021 Zebulon Shores Little Falls (JR) 656-0331  
**SOLER Jessica A**  
13392 Hidden Creek Dr Andover (FR) 612-767-0563
- SOLIED John C**  
1500 Flammond Dr NE Sauk Rapids (SP) 202-4342
- SOLLID Ambrose L**  
1520 Greenwood Rd Apt 4 Baxter (PD) 218-825-8729
- SOLOMON Fitsum AJ #25 730 14th St S (SR)**  
**SOLOMONSON Sara J**  
12097 Vintage St Coon Rapids (SR) 763-433-8601  
**SOLTA Jeffrey M 8549 Darrow Ave NE Monticello (JR)**
- SOLTS Renee S**  
13908 227th Ave NW Elk River (SP) 763-441-7708
- SOMMERVILLE Katie J**  
213 River St E Monticello (JR) 612-295-3179
- SOMMARS Cassandra J**  
682 Cascade Rd S Haven (FR) 558-2681  
**Manda S 682 Cascade Rd S Haven (SO)** 558-2681
- SOMMERSEY Michael J**  
820 SW 4th Ave Grand Rapids (SO) 218-326-6219  
**SOMMERS Betsy R 4304 Thru St (FR)** 255-1179
- SOMMERS-SOUBA Susan R**  
20266 Ann River Dr Mora (PO) 679-5735
- SON James T 5835 Rolling Ridge Rd (FR)** 203-7921  
**Thomas T 5835 Rolling Ridge Rd (FR)** 203-7921
- SONGIA Kate M 1500 Clearwater (FR)** 558-2792  
**Song Joerms J 3511 12th Ave SE (JR)** 253-1569
- SONGPANYAUNT Nalinnee**  
1615 15th Ave SE Apt 230 (JR) 229-0231
- SONJU Julie A 1518 9th Ave S Apt 307 (JR)** 259-5037  
**SONNEK Danielle M 628 7th Ave S (JR)** 224-5395
- SONNENBERG Charly R** PO Box 92  
11342 60th St NE Albertville (SO) 612-497-7882  
**Jeffrey A 327 7th Ave S Apt 302 (SO)** 240-9025
- SONNENFELD Kenneth L 760 Johnson St Anoka (PD)**  
**SOO Tien H 1605 Gouleters Way Apt 305 (JR)** 420-9107
- SOPIARS Sara J 1455 3rd St SE #306 (SR)** 251-6632
- SOPKIN April A**  
462 Eaglewood Rd Clearwater (SP) 558-6953  
**Nathan A**  
18502 Eaglewood Rd Clearwater (SO) 558-6953
- SORENSEN Michael R**  
1001 Summit Ave N Apt 320 Sauk Rapids (SR) 202-9454  
**Nicole K 4437 Radnor Rd Mound (SR)** 612-472-1187
- SORENSEN Adam C**  
462 Swanson Ave PO Box 343 Cokato (FR) 286-2930  
**Andrea J 6550 Friday St NE Fridley (JR)**  
**Benjamin J SCSU G115 Shoemaker Hall (SO)**  
**Casey L 7860 15th St NE Rice (SP)** 387-2876  
**Chris A 914 6th Ave S Apt 107 (SR)** 253-5659
- Harold**  
3870 Tyler St NE Spring Lake Park (SR) 763-784-4021  
**Jessica M Sherb (FR)** 255-3723  
**Matthew J 505 12th St S Apt 106 (SR)** 203-9077
- SORN Vickie L**  
490 5th Ave NW Cambridge (GR) 612-889-5309  
**SOROKO Keith E Sherb (SO)** 255-3624  
**SOROKOBERG Amanda L Sherb (FR)** 255-2645
- SORTLAND Anna A**  
8388 Quinlan Ave NW Annandale (SR) 236-7602
- SOTHERN LeeAnn M**  
10470 106th Place Maple Grove (FR)
- SOULÉ Heather M**  
450 S 1207 Sherburne Hall (SO) 255-3674  
**SOUNESAKA Shellie M** 255-2505  
**SOUTH Justin L Benton (PD)** 255-3447  
**SOUTHWORTH Steven F** PO Box 843 Albany (FR)
- SOUVANNARATH Hansakda**  
2305 Minnesota Blvd SE Box B (FR) 240-3062  
**SOVA Carol A 321 6th Ave N Sauk Rapids (SR)** 654-8009
- SOVELL Nicholas P**  
1400 1st Ave Elko (JR) 612-461-2394
- SOVICK Rachel L**  
11831 Juniper St Coon Rapids (FR) 612-757-1871  
**SOWADA Amanda J 295 3rd St SE #206 (FR)** 255-3856  
**SOWERS Ellen S Mich (FR)** 255-3090  
**SPAGEL Christine A Sherb (FR)** 255-3090
- SPANDL Rebecca L 525 5th Ave S Apt 203 (JR)** 229-0208  
**SPANGBERG Sandra M** 612-389-4478
- SPANIER Holly A**  
11421 133rd Ave N Dayton (GR) 763-323-6906  
**Lorrie C 744 Washington Memorial Dr (FR)** 252-1928  
**SPANIOL Bridget A 604 1st St N Sartell (SP)** 259-1694  
**SPAR Thrin P 214 4th Ave SE (SO)** 251-6331  
**SPARKS Erin W Steam (SP)** 529-6509  
**Melissa M 1120 9th Ave S Apt 306E (SO)** 229-2844  
**Tiffany T Holes (FR)** 255-3303  
**SPAUDE Jeremy D Sherb (FR)** 255-3446  
**SPEAR Jeffrey S Holes (FR)** 255-3474  
**SPECHT Emilee M 8748 Mason Ave Elk River (FR)**
- SPECKEN Emilee B** 612-483-3628  
**SPECKMAN Melissa M Steam (FR)** 253-2723  
**SPEISER Michelle L 403 7th Ave S Apt 6 (SR)** 203-9397  
**SPELTZ Dustin R Shoe (FR)** 255-4405
- SPENCER Carly K**  
2645 Clearview Ave St Paul (SR) 763-784-7633  
**Jason R 1000 SE Wilmar Ave Wilmar (GR)** 214-1619  
**William L 1000 SE Wilmar Ave St Paul (FR)** 605-376-2202
- SPERLING Julie K**  
14962 Montley Av S Savage (PD) 952-440-6316
- SPETH Thorsten Shoe (SP)** 255-4404  
**SPICER Kasandra L 927 Spring Rd #12 Faribault (JR)**  
**Kelsey A Hill (FR)** 255-4595  
**Richard A 721 10th Ave N (SO)** 251-8528  
**SPICK Dana P 25th St (FR)** 255-2814  
**Eric C 1455 3rd St SE Apt C301 (SR)** 267-5134  
**Jill E 1604 7th St SE Apt 202 (SR)** 229-7476  
**Richard M 11690 NE 103rd Ave Foley (JR)**  
**Sarah A 11690 103rd Ave NE Foley (SP)** 387-2886  
**Sarah M 614 8th Ave S (JR)** 529-0596
- SPIEKER Erin L**  
1400 Washington Memorial Dr Apt 105 (JR)
- SPIELMAN Karl L**  
565 Park Meadows Dr Apt 306 Waite Park (JR) 267-7676
- SPIKE Anders G 14933 Huber Ave NW Annandale (SR)**  
**Melissa M 8399 10th St NW Annandale (FR)**
- SPINAR Michael L**  
1815 15th St Southeast Apt 11 (SR) 229-4355
- SPINNER Jeffrey L**  
7026 Pima Lane Chanhassen (SO) 255-2814  
**SPITZER Benjamin R 914 8th Ave S (JR)** 251-0311
- SPIVAK Jenifer M**  
1607 W River St Monticello (SR) 612-295-4221
- SPLINTER Justin R Shoe (FR)** 255-4604
- SPODE Amber S**  
1000 1st St Joseph (JR) 363-0386  
**Heather A 712 27th Ave N (SR)** 255-4388  
**Jill D Shoe (FR)** 252-7116  
**Nicole A 444 N 27th Ave (JR)** 252-9296  
**Shawn J 220 Riverstone Dr NE (FR)**  
**Tara A 1231 N 10th Ave (JR)**
- SPOKAC Jason L**  
21817 Stone Hw 22 Richmond (PD) 597-3600
- SPONHEIM Katie M Shoe (FR)** 255-4388
- SPOONER Nicole M 6820 157th Lane NW Ramsey (SO)**
- SPORE Julie A 9054 Co Rd 47 (PD)**  
**SPORRONG Adam J Benton (SO)** 255-3508
- SPRAGUE-BRENTSON Melissa A**  
8902 257th Ave NW Zimmerman (GR) 763-856-3134
- SPRANGER Cori A**  
11956 County Rd 56 Garfield (SP) 834-3478
- SPRENGER Paula J**  
129 Woodland Dr Princeton (FR) 612-389-5859
- SPRINGER Brenda L**  
29731 Roanoke St NW Cambridge (SR) 612-444-0489  
**Dana R 615 Cass Ave S Richfield (SP)** 612-861-3462  
**Jodi M Holes (FR)** 255-2474  
**Lisa K 3012 N 14th St (SR)** 255-4631  
**Stacy S Shoe (FR)** 255-4631
- SPRISTER Dane A 344 33rd Ave N Apt 103 (SR)** 253-0027
- SPRONK Justin J 1650 7th St SE Apt 101 (JR)**  
**Shannon P 1518 18th St SE Apt 1 (FR)** 507-420-8704
- SPURZEMAN D Shoe (FR)** 255-4507
- SPUDE Gregory R**  
PO Box 276 337 Birch Ave S Maple Lake (SO) 963-6708
- PURRELL Adam B**  
1621 15th Ave SE Apt 211 (SR) 240-9475  
**SPURZEM Jacob L 620 8th Ave S (FR)** 259-8812  
**Sarah R 1703 Michigan Ave SE Apt 204 (SR)** 203-1336
- SPYCHALLA Alicia D 36051 95th Ave N St Joseph (SR)**  
**Billy-Jo 3875 119th Ave NW SE Apt 57 Coon Rapids (SO)**  
**Jason M 36061 N 95th Ave N St Joseph (JR)** 240-9190  
**Romelle T 815 10th Ave N #315 Sartell (FR)** 255-3185  
**SPYCHALLA Aloysius R Sherb (SO)** 255-3185  
**Srinivasan Rishabh J 1708 16th St SE Apt 3 (SR)** 255-4318  
**SRIVASTAVA Rishabh J 1708 16th St SE Apt 3 (SR)** 255-4318  
**ST JOHN Adam M Shoe (FR)** 255-4330  
**ST LOUIS Derek M Benton (SO)** 654-5585
- ST MARIE Steven A**  
22214 Viewcrest Dr Albany (SP) 845-2480
- ST SAUVER Jennifer**  
655 Grant Circle Pines (FR) 612-786-3881  
**ST CLAIR Michelle C 750 5th St S Apt 303 (JR)** 251-4539
- STACHOVICH Bernadine M**  
21 7th Ave S Sauk Rapids (FR)
- STACHOWSKI Alicia A**  
16425 110th Ave NE Foley (FR) 355-2117  
**Trisha L 16425 110th Ave NE Foley (SP)** 355-2117  
**STACK Bryan P Shoe (FR)** 255-4611  
**STADTHERR Sarah A**  
600 Kullback Park W Monticello (FR) 763-295-8062
- STAFFORD Jamie**  
1842 Todd Dr Arden Hills (SR) 651-636-5810  
**Shawn P 200 15th St N Apt 235 (SO)** 240-1492
- STAGE Shaun P**  
3075 Maine Prairie Rd #303 (SR) 252-8505  
**STAHL Benjamin J 510 11th St S Apt 103 (SO)** 656-1319  
**Eric 1671 Stratford Rd** 952-380-9923  
**STACHOWSKI William D**  
6260 Wessell Court Eden Prairie (SO) 612-934-5619
- STALLINGS Lucas J**  
1526 9th Ave S Apt 204 (SO) 203-1851  
**William W**  
W5546 Anke Shore Dr Elkhorn (SR) 414-742-3222
- STALOC Jon P 7644 W Broadway Forest Lake (SR)**  
**STAMBAUGH Lindsay A**  
2036 High Dr Sauk Rapids (SP) 252-6683  
**Morgan L 2036 High Dr Sauk Rapids (SP)** 252-6683  
**STAMMER Krista M Shoe (FR)** 255-3959  
**STAMPER Leticia M Mich (SO)** 255-2756
- Stamps J**  
1212 Washington Memorial Dr Apt 227 (JR)  
**Tyrone J 3222 Vincent Ave N Minneapolis (SO)**
- STAMPOHAR Jeffrey A**  
129 Eagle Dr Coleraine (GS) 218-245-2298
- STANDAERT James R**  
1502 Michigan Ave Apt 3 (SR) 255-7086
- STANLEY Andrew R**  
18264 Exley Ave Farmington (FR) 651-463-4107  
**STANGOLD Michelle A**  
7600 61st Ave N New Hope (SV) 612-535-1326
- STANG Amanda R**  
9315 Valley Forge Lane Maple Grove (JR) 763-425-4581  
**Holly J 8086 109th St Cass Lake (SR)** 743-3756  
**Jill K 14948 16th Ave S**  
**C/O Steve And Sandra Stang Walkers (FR)** 764-2030  
**Leah M 40372 County Rd 1 Rice (SP)** 259-9635  
**Ronald J 4 Willow Creek Dr Waite Park (FR)** 251-9408  
**Roxanne S 1708 16th St SE Apt 24 (FR)** 230-7699  
**Stephanie A 25481 Co Rd 74 (SR)** 251-8299
- Timothy R**  
1167 Fairway Circle Cold Spring (SO) 685-8949
- STANGER Aaron P Shoe (SO)** 255-2381  
**Trisha A 801 7th St S Apt 205 Waite Park (JR)** 259-6448  
**William E 718 6th Ave S (JR)** 240-2912
- STANGUL Julie D 1519 8th Ave S Apt 103 (SR)** 654-0563  
**Michael J Case (FR)** 255-4437  
**STANGL E Clair E 421 8th Ave N Apt 7 (JR)** 202-7931
- STANGLER Michael J**  
SCSU 405 Case Hall (FR) 255-4414
- STANLEY Darcy M 603 6th St N Princeton (FR)**  
**Marah J 2536 Serenity Dr**
- STANOGH Amanda R 300 E Minnesota St**  
PO Box 482 St Joseph (SP) 363-4501  
**STANLEY Eric R 45077 125th Ave Holdingford (SO)** 746-2698
- STANTON James**  
5300 Pennsylvania Ave N New Hope (FR) 612-537-6721  
**STANZ Richard A 17015 Danzig Rd Kimball (FR)** 398-3022
- STAPLES Evan F**  
PO Box 334 110 E 7th St Starbuck (SO) 239-4450  
**STAPLETON Kyle I SCSU 605 Stearns Hall (FR)** 255-3348
- STARBUCK Eric R**  
36542 732nd Ave Kimball (FR) 398-8931  
**Nicholas A 36542 732nd Ave Kimball (FR)** 398-8931
- STARK Jacob A 1201 4th Ave S (SR)** 229-8754  
**Lana J 11132 140th Ave Foreston (SO)** 294-5925  
**Terry M 306 Rosewood Rd Sartell (SO)** 255-7609  
**Vanessa L 406 14th Ave SE Apt 7 (SR)**
- STARMAN Cheryl J 308 3rd Ave S (SR)** 252-7483
- STARR Serena L 702 7th Ave S (JR)**
- STARRY Scott J**  
10237 Dillon Ave NW Maple Lake (FR) 963-5914  
**STAUZ Neena E 618 19th Ave SE (JR)** 251-8396
- STAUFFENECKER Jill L**  
7755 75th St NE Oak Park (FR) 968-7880
- STAVAS Corie M**  
2933 119th Ave NW Coon Rapids (JR) 763-421-3690
- STAVENS K M Shoe (FR)** 255-4379  
**STAVOS Corrie J 22065 3rd Ave E (SR)** 253-4915  
**STAVROS Christopher J 914 36th Ave N (SR)** 230-0499
- STAWARSKI Elizabeth E 1123 9th Ave S (SO)**  
**Jerome J 13755 Daisy Rd NE Foley (SO)**
- STAYBROOK J 200 E Division St Apt 114 (SR)** 656-0573  
**STYNSKE Shari L 1956 W Floral Dr Arden Hills (SO)**
- STEBANER Amanda M**  
7928 County Rd 17 Rice (SP) 393-4429  
**STEBANIS Krista A 827 Clark Place (JR)** 251-4421  
**STEARNIS Amanda M Mich (FR)** 255-3798
- Steele C 422 4th Ave S Apt #303 (SR)**  
**Michael D**  
6801 Shingle Creek Dr Brooklyn Park (SR) 963-4429
- STEBERG Kacy J Sherb (FR)** 255-2586  
**STECK Jeremiah H Shoe (FR)** 255-4363
- STEECKBERG Matthew J**  
1000 1st St Joseph (JR) 363-0386  
**Steele Erika M** 259-9542  
**Steele Erika M** 259-9542
- 3225 Maine Prairie Rd Apt 220 (JR)** 230-2146
- STEELE Matthew R**  
10681 185th Ave Becker (SO) 763-263-2450
- STEEN Amy I**  
67 S College Ave Apt 2070 St Joseph (SP) 363-6344  
**Lori A**  
1500 2nd Ave N Apt 301 Sauk Rapids (GR) 240-8836
- STEENBERG Dana A**  
907 8th Ave S Apt 202 (SR) 420-8017



**STEENERSON Brenda J**  
6743 157th Lane NW Ramsey (JR) .....

**STEER Melissa L** 1340 5th Ave S Apt 408 (SR) .....

**STEFANSKY Timothy M** 510 9th Ave S (SR) .....

**STEFFAN Jeremy B** Case (SO) .....

**STEFAN Jason J** Apt 227 (GR) .....

**Neil D** 1011 5th Ave S Apt 103 (SR) .....

**Nicole M** 1257 7th Ave N Sauk Rapids (SP) .....

**STEFFENS Nicholas J**  
1009 6th Ave S Apt 104 (SO) .....

**STEFFENSEN Cade** .....

**Stefan J** 3202 1st St Apt 227 (GR) .....

**Valarae S** 15765 Hwy 7 Mayer (SP) .....

**STEFFL Sheri A**  
625 Tenth Ave S Apt 105a Waite Park (SO) .....

**STEGMAN Julia K**  
6344 Decatur Ave N Brooklyn Park (JR) .....

**Nicole M** 627 5th Ave S Apt 101 (FR) .....

**STEICHEN Carla K**  
19670 County Rd 141 Kimball (FR) .....

**Caryn K** 19670 County Rd 141 Kimball (JR) .....

**STEIDL Brian R** 1843 3rd St SE Apt 4 (GR) .....

**STEIER Timothy J** 343 3rd Ave S (JR) .....

**STEIKE Adam J** 25082 County Rd 10 Boyev (JR) .....

**STEIN Gregory P**  
1425 Washington Memorial Dr Apt 303 (GR) .....

**Jon A Sherb** (SR) .....

**STEBBACK Ryan H** Sherb (FR) .....

**STEINBORN Tina L**  
304 3rd St NW Little Falls (FR) .....

**STEINER Benjamin O**  
1171 Pinewoods Dr Shogrenville (JR) .....

**David J** 5815 Michael Court (FR) .....

**John M** 68 Perimeter Dr Sartell (JR) .....

**Kathryn L** 20 Highway 10 NE Blaine (SR) .....

**STEINHOFER Susan M** 833 15th Ave S (JR) .....

**STEINHOFFER Dustin J** Stearn (FR) .....

**STEINKOPF Jesse B**  
1425 Washington Memorial Dr Apt 303 (GR) .....

**STEINLITZ Lindsey S**  
500 11th St S Apt 106 (JR) .....

**STEINMETZ Troy D**  
1815 7th St SE Apt 309 (SR) .....

**STELZER Naomi J** Shoe (SO) .....

**STEMBER Kelli J**  
1171 Pinewoods Dr Shogrenville (JR) .....

**STEMM Alycia C** 1209 Oak Flaps (JR) .....

**Sara R** 64 Rose Ave S PO Box 157 Maple Lake (JR) .....

**STENBACK Lorraine R** PO Box 244 Garrison (SO) .....

**STENBERG Deborah R**  
29054 Notre Dame St NE N Branch (JR) .....

**STENDEL Chad J** Case (FR) .....

**STENHILL Abbey L** 6531 Edgewood St Rockford (SO) .....

**STENHILL Ryan R** Case (FR) .....

**STENDE Jesse J**  
15936 St Hwy 29 N Parkers Prairie (FR) .....

**STENDER Deron R**  
RR 1 Box 223 Clarissa (GR) .....

**STENGL Thomas** Shoe (SP) .....

**STENSON Brittany K** Holes (FR) .....

**STENSGARD Jennifer L**  
711 8th Ave S Apt 201 (SR) .....

**STENZEL Kelly M** 605 5th Ave S Apt 2 (JR) .....

**Rebecca L** 561 170th Ave Somerset (FR) .....

**STEPANIAK Carrie A**  
513 N 7th St #46 Sartell (FR) .....

**STEPHAN Amanda K**  
1011 Pinewoods Dr Shogrenville (JR) .....

**Jocelyn A** 1710 Michigan Ave SE Apt 6 (SR) .....

**STEPHAN Jon A** 8108 Corey Path  
Inver Grove Heights (FR) .....

**STEPHEN Kevin J**  
50 S Dertysville Lane Arlington Heights (SO) .....

**STEPHENS Joseph P** 618 5th St S Apt 7 (SR) .....

**STEPHINS Melissa J**  
1518 9th Ave S Apt 302 (SR) .....

**STERN Ann M** Shoe (FR) .....

**Jon S**  
8235 Vincent Ave N Brooklyn Park (PS) .....

**STETLER Heather J** 411 5th Ave S Apt 302 (JR) .....

**STETSON Tara M** 371 Lion Ave Hancock (SO) .....

**STEVENS Christine A** 414 S 9th St Waite Park (JR) .....

**Jacob S** 387 196th Dr Elk River (SR) .....

**Jennifer M** 19465 County Rd 7 S Haven (JR) .....

**Tychele A** 40667 County Rd 13 Molineux (GR) .....

**Mi B** Holes (FR) .....

**Tyler E**  
50 Spring Circle Minnetonka (FR) .....

**STEVENSEN Danielle K** Sherb (FR) .....

**STEVENSON Adam J**  
14603 County Rd 30 Elk River (JR) .....

**STEWART Amanda K**  
1590 1300 St NE Foley (FR) .....

**Carl E** 279 120th Ave N Stillwater (FR) .....

**Cody L** 500 11th St S Apt 103 (FR) .....

**20232 Elk River Rd Elk River (GR) .....**

**Joshua J** Route 1 Box 29b Cushing (SR) .....

**Kimberly A** 302 3rd Ave S (JR) .....

**1011 5th Ave S Apt 103 (SR) .....**

**Nathan R** 128 N Ridge Dr Jackson (SR) .....

**Ronald J** #122 Highway 238 Bowls (PD) .....

**Tiffany J**  
2628 Cedar Ave White Bear Lake (SO) .....

**Tina J** 16290 Ogden St NW Elk River (FR) .....

**William W** 244 24th Ave N Waite Park (JR) .....

**STICH Bernard J** 230 28th Ave N (SR) .....

**STICA Jonathan A** 1811 S 13th Ave (SR) .....

**Tiffany J** Holes (SO) .....

**STIEL Chelsea K** 120 30th Ave NE Benson (SR) .....

**STIER Sarah M**  
1629 Michigan Ave SE Apt 108 (SR) .....

**STIERNA Samantha T**  
1815 18th St SE Woodbury (SO) .....

**STIFF Courtney J**  
19825 York St Elk River (SP) .....

**STIGALL Elizabeth** 1806 9th St SE Forest Lake (SO) .....

**STILLSON Toby P**  
5466 Landmark Circle Moundsview (SR) .....

**STILLWELL Jared G**  
1815 18th St SE Apt 87 (SR) .....

**Matthew D** 804 7th Ave S (FR) .....

**STINSON Sally A** 517 7th Ave S (SO) .....

**STITT Joseph T** 976 Baldwin Dr Apple Valley (SR) .....

**STOCK Adam J** 612 3rd Ave NE Sartell (SO) .....

**Jacob J** SCSU 807 Sherburne Hall (FR) .....

**Jason J** 826 25th Ave N (GR) .....

**1815 18th St SE Apt 87 (SR) .....**

**STOCKDALE Cecil** 1109 28th Ave N (GR) .....

**STOCKE Jennifer L**  
733 13th Ave SE Apt 305 (FR) .....

**STOCKER Sarah A**  
301 Hickory St E St Joseph (JR) .....

**STOCKHOLM Amie L**  
1815 18th St SE Apt 87 (SR) .....

**STOCKINGER Katherine M**  
5809 Spruce St E (SR) .....

**Michelle J** Mitch (FR) .....

**Tanya L** 2904 15th Ave S (JR) .....

**STOCKMAN Heather M** Mitch (FR) .....

**STOCKS Justin P** 2200 8th Ave SE Willmar (SP) .....

**1815 18th St SE Apt 87 (SR) .....**

**STODOLKA Michael J** 36627 16th Ave Avon (SR) .....

**STOCKEL Charles D** 106 32nd Ave N (SR) .....

**STOERMANN Kerrie A**  
37415 Co Rd 155 Avon (SO) .....

**STOES Elisabeth R** Hill (FR) .....

**STOFFEL Patrick R** 1002 1/2 16th Ave S (JR) .....

**STOFFEL Hannah Andrew L**  
1815 18th St SE Apt 87 (SR) .....

**STOILOV John S** 420 7th Ave S Apt 302 (SR) .....

**STOKES Charlotte D**  
617 Pinecone Rd #318 Sartell (SR) .....

**Joan M** 14131 105th Ave NE Foley (SR) .....

**STOKKE Nicholas J**  
SCSU 820 Sherburne Hall (SO) .....

**6091 43rd St N Oakdale (SR) .....**

**STOLL Brian C**  
648 Meadow Lane Woodbury (SR) .....

**STOLLER Jodi L** Benton (SO) .....

**STOLPMAN Nicholas M** Benton (JR) .....

**STOLTMAN Kera M** Hill (SP) .....

**STORDAHL Andrew L**  
Jennifer L Mitch (FR) .....

**Jessica J**  
909 S E 2nd Ave Pipestone (SO) .....

**Kristi A** 1020 8th Ave S Apt 101 (SR) .....

**STONEHOUSE Pauline**  
7657 Chiswickale Rd Alexandria (GS) .....

**STONEKAR Lisa K**  
14058 47th St SW Coakato (JR) .....

**Samuel D** (SP) .....

**STONER Brent M**  
Apt 124 7400 Highway 7 St Louis Park (SR) .....

**Carly R** Stearn (FR) .....

**Carolyn J** 1522 7th St S (JR) .....

**1815 18th St SE Apt 87 (SR) .....**

**Kristin M**  
1035 Texas Ave Apt 7a Hutchinson (SR) .....

**STONESTROM David P**  
8655 Ilex NW Lino (SR) .....

**STORCK Shannon L** 1810 Cypress Rd (JR) .....

**STORCK Shelley J** 1518 18th St SE (SO) .....

**STORDAHL Jon R** 6 Forrest Ct NW E Grand Forks (FR) .....

**STORKAMP Benjamin M**  
29425 Kale Court St Joseph (JR) .....

**Cory E** Case (FR) .....

**Jeanne E** (FR) .....

**Kyle R** 408 4th St NW Avon (SO) .....

**Nicole M** 7551 Highway 10 SE (JR) .....

**1815 18th St SE Apt 87 (SR) .....**

**STORLIE Jennifer L**  
516 Wright St Monticello (SR) .....

**STORLIEN Joseph O** Shoe (FR) .....

**STORM Bradley J** Case (FR) .....

**Natasha N**  
17425 17th Ave Twin Brooks (SO) .....

**STORIS Christine C**  
1703 Michigan Ave SE Apt 202 (SR) .....

**Nathan J** 1429 Cheryl Dr (FR) .....

**Scott J** 229 4th Ave N Sauk Rapids (FR) .....

**STOESBERY Julie A** Holes (FR) .....

**STOTT Sharon H**  
Jessica L 44th Ave NW Ramsey (SY) .....

**STOTTLEMYER Aaron J**  
445 Suzanne Ave Sharoview (SR) .....

**STOUT Jillian L**  
111 15th St Court Apt 306 Sauk Rapids (JR) .....

**STOVER Jason R** 1515 Calvary Hill Lane (FR) .....

**Jessica L**  
9349 1817 Ave NW Elk River (SO) .....

**STOWE Jacqueline E** 1240 12th Ave N (SP) .....

**Leslie R**  
1202 2nd Ave N Apt 16 Sauk Rapids (SP) .....

**Shane M** 23951 51st Ave S (JR) .....

**STRACK Neilina E**  
815 15th Ave SE Apt 6 (SR) .....

**STRACK Scott J** 415 3rd St SE Little Falls (SR) .....

**STRADAL Derik G**  
15232 Germanium Circle NW Ramsey (GR) .....

**STRADTMAN Weston J**  
711 7th St S Apt 206 Waite Park (JR) .....

**STRADTMAN Christa A**  
300 7th Ave S Apt 302 (JR) .....

**STRALEY Audrey M** 503 6th Ave S Apt 2 (JR) .....

**STRAM Karen A** 3200 15th St N Apt 126 (JR) .....

**STRAND Allison J**  
160 Jefferson Blvd PO 484 Big Lake (SR) .....

**Jana A** 1213 Pine Ct (SR) .....

**Jason P** 302 Box 2 Herman (PS) .....

**1815 18th St SE Apt 87 (SR) .....**

**STRANDE Lance T** 10629 43rd St Clear Lake (SR) .....

**STRANDLUND Erika L**  
1305 E 132nd St Burnsville (FR) .....

**Sean S** 13668 135th Ave Milaca (FR) .....

**STRANGS Matthew S** Mitch (FR) .....

**STRATMAN Monica L**  
1815 18th St SE Apt 87 (SR) .....

**STRATTON Christopher J**  
1105 22nd Ave SW Austin (SO) .....

**Melissa A** Mitch (FR) .....

**Rhonda M** Holes (SR) .....

**Scott R** 418 5th Ave S Apt 11 (FR) .....

**STRAUGHN-JULIFS David J**  
1425 Washington Memorial Dr Apt 303 (GR) .....

**STRAUSS Justin D** Holes (FR) .....

**STREUD Jonelle A** 500 12th St S Apt 306 (JR) .....

**STREEFLAND Lisa A** 356 3rd Ave S #3 (SO) .....

**STREET Kristi L** 1518 9th Ave S #207 (SR) .....

**STREICH Joshua D** 405 9th Ave N Sartell (JR) .....

**Quinn S** 1111 7th Ave S Apt 108 (SO) .....

**1815 18th St SE Apt 87 (SR) .....**

**STRELOW Mary K** 21730 Hummingbird St NW  
Oak Grove (SO) .....

**STREMIK Nancy J**  
PO Box 369 145 Poplar Ave N Annandale (JR) .....

**STREMPKE Suzanne M**  
1401 5th Ave SE #301 Little Falls (FR) .....

**STRONG Nancy J**  
9213 Narcissus Rd St Joseph (PS) .....

**STRENG Daniel T** 1405 5th Ave N Sartell (SP) .....

**STREY Justin D** Sherb (FR) .....

**STRICKLER Alana L**  
4222 Clearwater Rd Apt 105 (SR) .....

**STRIKER Deann M**  
18261 65th Ave NE Foley (SP) .....

**STRITZKY Kara L** SCSU Vw Holes Hall (FR) .....

**STROBECK Linda M**  
Route 2 Box 154 Sauk Centre (JR) .....

**STROHSCHNEID David P**  
2913 Golf View Court (GS) .....

**Karen K** 2913 Golfview Court (SY) .....

**STROM Amy E** Shoe (FR) .....

**1815 18th St SE Apt 87 (SR) .....**

**Ashley M** Shoe (FR) .....

**Cortlan R** 5971 NE 71st St Spicer (SR) .....

**Emily K** 1020 6th Ave S Apt 203 (SO) .....

**STROMBERG Benjamin R**  
18557 Pascal Dr NW Elk River (SR) .....

**1815 18th St SE Apt 87 (SR) .....**

**STROHMAN Karen L** 1812 42nd Ave NE  
Columbia Heights (GR) .....

**STROMQUIST Angela M**  
62 Davis Dr Silver Bay (SR) .....

**STRONG Aaron M**  
617 28th Ave SW Willmar (FR) .....

**Molly S** Sherb (FR) .....

**STRONG Lana K**  
401 Cherywood Dr N Baxter (GR) .....

**STROTBECK Bryan J** Holes (FR) .....

**STROTTHMAN Jason D** Sherb (SO) .....

**STRUFFERT Jennifer M** Benton (JR) .....

**STRUTHERS Stephanie R** Shoe (FR) .....

**STRUTZENBERG Nathan D**  
107 Royal Court Kelso (JR) .....

**STRY Matthew D** 32076 Narmia Lane Avon (JR) .....

**STUART Susan L** Hill (SR) .....

**STUCKEMEYER Levi J** Sherb (SO) .....

**STUCKEY Kristen J** 1213 5th St N Sartell (GR) .....

**STUDANSKI Karen L** PO Box  
825 29th S Central Ave Richmond (SR) .....

**STUDSKO Emily A**  
7383 55th St NE Sauk Rapids (SP) .....

**STUDER Cassandra A**  
418 Char Ave NE Avon (JR) .....

**STUDINSKI Jessica E**  
15890 166th St NE Foley (SP) .....

**STUEBE Nicole K** 1625 Oak Rd (FR) .....

**STUEVEN Kelly A** 800 E Cascade Ave  
217 Parker River Ave (FR) .....

**STUHL Jayme R**  
SCSU Sherburne Hall 1117 (SO) .....

**STUKEY Bennett O**  
1815 18th St SE Apt 15 (SP) .....

**STULC Nathan K** 1719 Shore Dr Mora (SO) .....

**STUMPF Heidi J** 30080 173rd St Pierz (SR) .....

**Kurt W** 29636 Highway 27 Pierz (JR) .....

**Lisa M** 29636 Hwy 27 Pierz (JR) .....

**STUNTEBECK Tara L**  
1212 Washington Memorial Dr Apt 204 (SO) .....

**STUPAR Aaron M**  
10618 Harrington Ave NE Monticello (JR) .....

**STURLAUGSON Daniel J** Sherb (FR) .....

**Sturm Leah M**  
1609 Michigan Ave SE Apt 303 (JR) .....

**Matthew M** 710 13th St S Apt 4 (SO) .....

**STUPAR Andy M**  
4842 Bridgewater Rd S Haven (SP) .....

**Reed H** SCSU 349 Case Hall (GR) .....

**STUVERUD Jennifer L**  
2922 4th St S Moorhead (JR) .....

**STYRWOLL Brian J**  
37402 County Rd 63 Cohasset (FR) 218-328-6367

**SUB IN 100 4th Ave S Apt 202 (SO)** 240-6549

**SURABRAMIAN Amy G**  
2927 Maine Prairie Rd Apt 203 (JR) 255-5238

**SUCHY Kristi L**  
1521 Sherburne Dr SE #109 (JR) 612-949-6906

**SUEDKAMP Adam P**  
1417 5th Ave S Apt 111 (SO) 654-0561

**SUELI Jeramy A**  
480 Fern St Big Lake (SO) 612-263-5729

**SUESS Amy L Sherr (FR)** 255-2884

**SUGGETT David A**  
120 Beech Boulevard Des Moines (JR) 515-265-2977

**SUHOINE Nicole J** 570 Center Rd Wright (SO)

**SUIHKONEN Michele L** 203-7089

1st St NW Waite Park (SO) 255-2640

**SUKARDJA Budi Harto (FR)** 255-2640

**SULAIMAN Zeenat Stadium Rd Aga Khan University**  
Karachi Pakistan (GS) 922-149-3005

**SULLIVAN Angela A** 500 12th St #205 (JR)  
Barry L 5224 Meadowlark Dr Rapid City (JR)  
Cary J  
1581 Stanich Court Maplewood (SO) 651-773-0592

**Sundorah A** 13716 57th Ave S Rogers (SR)

**Joseph P** 185 W Logan West St Paul (JR)

**Kelly J Benton (FR)** 255-3580

**Laura M** 4202 Clearwater Rd Apt 107 (JR) 253-4834

**Rachel E** Holes (FR) 255-2369

**Sheri M** 7169 192nd Ave Royalford (FR) 584-8372

**SULTAN Sharmil** 715 6th Ave S (JR) 251-9327

**SUMER KAGAM Underlingam**  
110 4th Ave S Apt 104 (SR) 529-8883

**SUN Kyung H** Holes (FR) 255-2442

**SUNDEEM Melissa M**  
3425 75th Ave N Brooklyn Park (JR)

**SUNDERMAN Lynn M** Mitch (FR) 255-2602

**SUNDEGAARD Svend O** Shoe (JR) 255-2847

**SUNDA Paul E** Sherr (JR) 255-2657

**SUNDOQUIST Zachary R** Shoe (FR) 255-2702

**SUNDRAM RUTH E**  
17000 205th Ave Big Lake (SO) 763-263-2613

**SUNG Yun H** 718 8th Ave S Apt 101 (SR) 529-0338

**SUO Ping** 520 6th Ave S (SR) 253-0419

**SUPEKAR Amruta H** 507 6th Ave S Apt 1 (GR)

**SURER Mark A** 908 223rd Ave NE Bethel (SR)

**SURMAN PRANATI Simi**  
395 5th Ave S #203 (GR) 202-9213

**SURERUS Brandon S**  
41 3rd Ave NE Apt 320 (SR) 260-0383

**SURMA Michael G** 817 7th St (SR) 291-1587

**SURRATT William A** 2145 Co 30 Blvd Wanamingo (SR)

**SUSAG David M** 1211 Cedar St Alexandria (GS) 763-5929

**SUSKA Carolyn G** 226 2nd Ave S Bowls (SO) 520-0113

**SUSKY Barbara L** 1021 15th Ave SE (SR) 255-2461

**Jeffrey C** Steam (FR)

**SUSSNER Dion R** 619 Verdade Ave N Litchfield (JR)

**SUTANTO Albert G** 441 23rd Ave N (SO) 203-1729

**Dian M** 441 23rd Ave N (JR) 203-1729

**Henricus D** 441 23rd Ave N (PD) 203-1729

**Markus H** 441 23rd Ave N (GR) 203-1729

**SUTHERLAND Chris A**  
1328 Michigan Ave SE (JR) 420-9013

**Jonathan G** 1325 16th Ave S (JR) 240-8233

**SUTICH Geoffrey R**  
1131 7th St S Apt D304 Waite Park (JR) 203-9794

**Lauren J**  
1131 7th St S Apt D304 Waite Park (SR) 203-9794

**SUTILE Melissa A**  
1500 Main St PO Box 132 Brownville (GS)

**SUTLIFF Sarah J** Mitch (FR) 255-3806

**SUTTON Janna L** Holes (FR) 255-3521

**SVECC Dawn J**  
521 1/2 Sinclair Lewis Ave Sauk Centre (SO) 351-8285

**SVENBY Joel A** Sherr (JR) 255-2659

**SVENDHALL Mary K**  
1500 Pleasant St S Minneapolis (FR) 612-866-0464

**SVENTEK Leah M** Sherr (SP) 255-2789

**SVEUM Kelly M** Steam (SO) 255-2409

**Molly K** 380 Park Meadows Dr Apt 103 Waite Park (GR)

**SVIR Garrett R** Case (FR) 255-4491

**SVISTUN Andrew P** Steam (FR) 255-2366

**SVOBODA Andrew M**  
1500 Pleasant St S Blings (JR) 406-651-0394

**SWAGGER Matthew P**  
1380 Greenwood Rd S Baxter (SR)

**SWAIN Kelly A** 378 3rd Ave SE Apt 304 (SR) 203-9353

**SWALLEY Johanna L**  
1610 Michigan Ave SE Apt 1 (JR) 251-2028

**SWAN Ben S** 1345 10th Ave N (JR) 606-726-2762

**SWANBERG Nancy L**  
RR 2 Box 207 Eagle Bend (GR) 218-738-5215

**SWANGER Charles R**  
1501 Grizzly Lane Sanell (SR) 240-9290

**SWANHOLM Judith**  
1501 13th Terrace NW New Brighton (GS) 651-633-2036

**Swanson Jennifer R**  
10425 Purdy Rd Eden Prairie (SO) 952-998-9885

**Amy K** Steam (SO) 255-4240

**Amy R** Steam (FR) 255-3384

**Angela M** Benton (SO) 255-3353

**Caitlin M** Holes (FR) 255-2593

**Danica L** 900 Genes Dr Hutchinson (JR)

**Eric**  
10283 Orleans Lane N Maple Grove (JR) 612-424-2085

**Jaclyn M** 1568 Chamber St St Paul (SO) 651-777-6709

**Jared L** Sherr (FR) 255-3715

**Jason A**  
St Cloud State University 231 Case Hall (JR) 255-4451

**Jeffrey R** Holes (FR) 255-2702

11261 65th Pl N Maple Grove (JR) 763-559-1256

**SWANSON Jennifer R**  
1501 Cornell Trail Rosemount (SO) 651-423-4225

**Joshua R** 254 124th Ave NW Coon Rapids (SO)

**Joy M** 815 35th Ave S (JR) 255-2744

**Kathryn A** Mitch (FR) 255-2744

**Kim M**  
4101 Madelyn Place Robbinsdale (SR) 763-531-0759

**Michael W** 5203 400th St N Branch (SR) 651-674-4145

**Reesa R**  
700 Cambridge St Apt 303 Hopkins (SR) 952-933-2346

**Samuel J** 2468 Sunny Meadow Lane  
Ried Wing (FR) 651-388-8622

**Sara M** Hill (FR) 255-4543

**Scott D** 15932 Vinegar NW Andover (SR) 612-427-5222

**Thomas D** Steam (FR) 255-3423

**Valerie L** 914 8th Ave S Apt 213 (SR) 230-1330

**Victor E** 1788 26th Ave NW Isanti (SR) 612-444-8163

**SWANSON Jennifer R** 6342 Humboldt Ave N  
Brooklyn Center (JR) 763-560-3765

**SWANTZ Joshua K** Sherr (FR) 255-3670

**SWARD Mark L**  
2275 Birch St White Bear Lake (JR) 651-653-1685

**SWARTOUT Jessica K** Mitch (FR) 255-2784

**SWARTZENDRUBER Zachary M** Case (FR) 255-4484

**SWARTZENDRUBER Michelle M**  
914 8th Ave S Apt 213 (JR) 230-1330

**SWEDAL Michael E** 607 6th Ave S Apt 202 (SR) 856-5992

**Steven E** 607 6th Ave S (JR) 203-1863

**SWEDBERG Andrew D**  
1220 Westwood Dr Fergus Falls (JR) 763-6718

**Derek J** 1111 Ash St Alexandria (JR) 255-4549

**Jennifer L** Hill (FR)

**SWENEY Jasmine R**  
1811 16th St SE Apt 20 (SR) 230-3479

**SWEENEY Amanda A**  
8300 Mitchell Rd Eden Prairie (FR) 251-2380

**Matthew D** 998 3rd Ave S (SR)

**SWEET Amanda M**  
15401 Monica Dr Hutchinson (GR) 587-6722

**Kelly L** Holes (SP) 255-2345

**Timothy A** 1011 10th Ave S (JR) 654-8664

**SWENDORA Michael A**  
15461 68th St NE Foley (FR) 968-7462

**SWENO Carl A** Hill (FR) 255-4567

**SWENSIED Eric A**  
1240 14th Ave S Maple Grove (SR) 763-425-7114

**SWENSON Anna L** 609 5th St S (FR)

**Brett D** Sherr (FR) 255-3622

**Charles J** 25946 Durant Dr NE Isanti (SP) 763-444-4633

**Clairisa A**  
1861 Goodrich Ave Saint Paul (FR) 651-690-3638

**Daric L** 401 37th Avenue N Apt 102 (JR) 251-5404

**Emily A** Mitch (FR) 255-2604

**Erica E** Sherr (SR) 230-1624

**Garret C** Holes (SR) 255-2549

**Jaimes A** SCSU Holes Hall (FR)

**Jamie L** Fr 3 Box 38 LaSueur (JR) 763-263-6954

**Jolene M** 360 Lake St S Big Lake (SP) 763-263-6954

**Marci R** 815 1st St N Sauk Rapids (SO) 230-3208

**Mark E** 327 University Ave Apt 101  
1610 Goodrich Ave Saint Paul (FR) 612-840-0433

**Mary A**  
4460 Parklawn Ave S Apt 101 Edina (SR) 952-835-6957

**Michael J** 2680 120th St SW Raymond (FR) 599-4704

**Nicholas R** Case (SR) 255-4429

**Rachel M** 21965 Co Rd 15 Elk River (SO) 763-263-2914

**Samuel T** 5317 Co Rd 6 SW Howard Lake (FR)

**Sara**  
300 Spruce Court NE Pine Island (JR) 507-356-8849

**John L** 620 Nih St N Sartell (FR) 203-1862

**SWETKOVICH Sasha B** Sherr (FR) 255-3149

**SWIFT Amanda A** 927 12th Ave N (FR) 253-8404

**Nicholas D** Benton (FR) 255-3560

**Phyllis N** 927 12th Ave N (SR) 253-8404

**SWINGLEY Denise L**  
1500 Gilman Ave NW Maple Lake (SO) 255-3202

**SWISHER Catherine M** Benton (FR) 255-3202

**Rebekah L**  
502 2nd Ave SE Apt 204 Little Falls (JR) 632-1828

**William C** Steam (FR) 255-3821

**SWITS Alexis C** Hill (FR) 255-4574

**SWITZER Liberty M**  
15499 Ryan St Little Falls (FR) 763-878-0120

**SWOBODA Allison A**  
14599 Ryan St Little Falls (FR) 763-878-0120

**Arnie R** 1904 Michigan Ave SE Apt 15 (JR) 230-2264

**SYEDA Deeba S** Mipur Dhaka 1216  
627 Kazipara Bangladesh (SO) 880-280-7745

**SYLVA Amadou** 503 15th Ave SE Apt 202 (JR) 255-0368

**Sylvia** 15499 Ryan St Little Falls (FR) 763-878-0120

**SYLVESTER Jennifer K**  
718 N Swift St St Peter (GR) 507-931-5853

**SYMALLA Gloriana G**  
PO Box 136 211 4th St Holdrege (FR) 746-2579

**Gregory M** 110 3rd St NE (FR) 252-5601

**SYNSKY Alexey A** Case (SR) 255-3886

**1521 Sherburne Dr SE Apt 106 (SR)** 230-8511

**SYPLES Derek J** Mitch (FR) 255-3886

**SYVERSON Kurtis M** 1419 5th Ave S Apt 5 (SR) 202-7956

**SZABO Peter** 1100 Lake Ridge Danville (FR)

**SZARKE Julian R** PO Box 603 Buffalo (JR)

**SZARZYNSKI Ryan R** Steam (FR) 255-3534

**SZCZECIEN Dawn N** 5716 Blue Jay Court (JR)

**Jacob C**  
722 339th Ave NE Cambridge (SP) 763-689-1207

**Sharyn D** 627 Emmet Rd Clearwater (FR) 558-6370

**SZCZEPANSKI Daren P**  
412 N Main Ave Thier River Falls (JR) 218-683-7360

**SZONAK Rochelle L** 825 5th Ave S (SO)

**SZUREK Amy L** Sherr (FR) 255-3685

**T**

**TABBASSAM Rehan** 515 3rd Ave S Apt #12 (SO)

**TABET Angela M** 101 7th St Little Falls (SR)

**JAMES E** 9610 Herlock Rd Rice (FR) 393-4209

**Shayla M**  
14903 283rd Lane Zimmerman (FR) 612-389-4377

**TABERY Delissa R** Sherr (FR) 255-3375

**Melissa A** 26622 County Rd 4 Pelican Rapids (FR)

**Susan A** 5180 Fern Dr Loreto (SR)

**TACHER John D** 10481 63rd Ave Clear Lake (FR) 743-2091

**TADYCI Michelle A** 2119 28th St S (SR) 253-4947

**TAHER Sherr B**  
1116 7th St SE Minneapolis (FR) 612-964-7873

**TAIT Danielle M** 15210 Knob Hill Curve Minnetonka (SR) 252-2737

**TAKAHASHI Aira** 1420 6th Ave S Apt 204 (SR) 253-1482

**Hiroshi** 819 5th St S Apt 302 (SO) 255-3537

**Yoshitaka** Benton (SR) 255-3537

**Yuris** 1605 7th St Southeast Apt 210 (JR) 240-8401

**TAKEDA Yukimasa** Benton (SR) 253-3034

**TAKEMURA Taro** 320 7th Ave S Apt 205 (SO) 253-1411

**TAKEZAWA Shiori** SCSU Mitchell Hall 253 (SO) 255-2857

**TALBERG Craig L**  
1218 11th Ave N Princeton (GS) 612-389-2095

**TALBO Paul J** Sherr (FR) 255-3426

**TALLMAN Danielle M**  
SCSU Shoemaker Hall E409 (FR) 255-4390

**Krystal L** 3225 Maine Prairie Rd Apt 310 (JR) 229-2993

**TAMBLE Nicole C**  
805 Killar Boulevard Apt 1 (SO) 251-0214

**TAMBURU Angela J** Shoe (FR) 255-4667

**TAMIVA Maiko**  
1240 14th Ave S Southeast Apt 210 (JR) 240-9401

**TAMRAKA Raul**  
1420 15th Ave SE Apt 101 (SO) 224-3119

**TAMTE-HORAN Deborah E**  
1606 Cherry Ln (PD) 202-8919

**TAN Chiew F** 830 13th St S Apt 207 (SR) 253-5851

**Hwei P** 101 Riverside Dr SE Apt 228 (SO) 203-8360

**Ying** 300 11th St S (SR) 255-3454

**Kheng-Hui** 830 15th St S Apt 401 (SR) 230-1592

**Mun S** 724 7th Ave S Apt 302 (SR) 230-2891

**Rebecca A**  
1580 E St German St Apt 172 (SR) 529-8527

**Seong C**  
1710 Michigan Ave Southeast Apt 5 (SR) 230-3992

**Shin-ye**  
1240 4th Ave S Apt 202 Stavroff N (SR) 229-7498

**Wei** 1831 15th Ave SE Apt 1 (SR) 656-9846

**Yee W** 1501 7th Ave S Apt 302 (GF) 202-0863

**TANAOKA Masashi**  
28 3rd Ave NE Apt 304 Regency E (SR) 203-9251

**TANDA Kelly L**  
1424 Vista Ave Janesville (FR) 606-754-5414

**TANDERON Keri A** 300 11th St S Apt 106 (SO) 259-7692

**TANGEN Kara C**  
PO Box 908 C/O Peaceful Valley Ranch Medora (SO)

**TANGHE Tracey A**  
751 86th Lane NW Coon Rapids (JR) 763-786-5074

**TANIGUCHI Hiroshi D**  
1021 6th Ave S Apt 303 (JR) 203-7670

**TANJUN Omer M** 300 11th St S Apt 210 (JR) 203-8648

**TANNER Gerald E** 810 5th St S Little Falls (PD)

**Robin A** Box 113 104 8th St N Atwater (SO) 974-3334

**TANNO Hiroki** 706 6th Ave S Apt 202 (GR) 252-9821

**TAO Tianhui** 909 5th Ave S #101a (GR) 259-7686

**TIANSHU Nankai University**  
23 311 3rd Cun Tianjin 300071 (GR) 862-223-5038

**TAPE Dennis W**  
7589 2nd Circle Eden Prairie (SO) 952-949-1038

**TAPIZ Ana R**  
8925 Darlington Ave NE Monticello (GR) 612-295-2946

**Roberto E**  
8925 Darlington Ave NE Monticello (SR) 763-295-2946

**TAPPER Russell J** 807 8th Ave S (SR) 203-9244

**TARAR Omer M** 1650 7th St SE Apt 208 (SR) 202-7857

**TARLAWICZ Tomasz**  
327 7th Ave S Apt 301 (SO) 203-7031

**TARBOX Jessica A** 513 7th Ave S (GS) 203-7429

**TASCHUK Melissa R** 137 23rd Ave N (SR) 203-1001

**Stephen R** 137 23rd Ave N (SR) 203-1001

**TASLIM William Holes (FR)** 255-2462

**TASTO Sarah M** 10650 10th Ave NW Rice (SP) 333-3238

**TATYAN Cherie L** 513 7th Ave S Apt 1 (SR) 255-8275

**TATJE Jill S** Benton (FR) 255-2384

**Kirsten M** 119 13th Ave SE St Joseph (GR) 363-1839

**Malinda K** 919 Ella Ave NW Willmar (SR) 231-3360

**Timothy J** 909 5th Ave S #102a (JR)

**TATINEN Vijay C** 1417 5th Ave S Apt 12 (GR) 203-0667

**TAUBER Andrew D** Case (FR) 255-4476

**Rhett C** SCSU 421 Sherburne Hall (FR) 656-5585

**TAUFEN Courtney**  
32013 November Dr St Joseph (FR) 249-2337

**TAVES Rebecca R**  
28168 272nd Ave Callaway (FR) 218-847-4994

**TAX Gregory J** 25162 Hawthorn Rd Pierz (SR) 468-5819

**THORNTON Blake J** Mitch (FR) 255-2702

**TAYLOR Blake J** Mitch (FR) 255-2760

**Christopher L** 2021 Northway Circle (JR)

**Gina M**  
6833 Jackson Ave NW Brainerd (GR) 218-963-3796

**Julia W** 327 7th Ave S Apt 304 (JR) 202-9052

**Kelley A** PO Box 179 Monticello (SO) 763-295-5957

**Rhett C** SCSU 421 Sherburne Hall (FR) 255-2702

**Tasha M** 720 14th St S Apt 21 (JR) 253-5640

**TCHIDA Nicholas R**  
33147 Cord Trail NE Cambridge (SP) 763-689-5358

**TEBBAL Nabil A** Lomas De Chapultepec Sierra Madre  
440 Mexico D F 11000 Mexico (FR) 011-525-2570

**TEBBERTS Ryan A**  
16775 Xylite St NE Ham Lake (GR) 612-434-3387

<b>TECHAM Melissa L</b>		
1515 7th St S Apt 1305 Waite Park (SR)	259-4135	
<b>TECHAM Bryan M</b> 423 6th Ave S (JR)	259-6199	
<b>TEDEW Ondrej R</b>		
1420 15th Ave SE Apt 102 (JR)	259-1582	
<b>TEESELINK Jeffrey T</b>		
625 13th St S Apt 303 (SR)	203-1804	
<b>TEGEN Trisha J</b>		
15605 Woodland Rd Kenman (JR)	715-474-3359	
<b>TEH David W</b> 422 4th Ave S Apt 102 (SR)	203-9281	
<b>TEICH Robert R</b> Rt 2 Box 519 Pine City (SO)	629-3393	
<b>TEICHERT Tanya L</b> 527 8th Ave S (SR)	259-9212	
<b>TEIGEN Antoinette L</b> (PS)		
<b>TEIGLAND Brett A</b>		
38853 115th Ave St Joseph (JR)	240-8798	
<b>Teike M</b> 701 7th Ave S Apt 1 (SR)	259-4577	
<b>TELBERG Erin E</b> 509 St Max (SO)	679-1995	
<b>TELFAIR Erin E</b> 626 11th St Apt 103 (SR)	253-9665	
<b>TELFAIR Erin E</b> 1723 Cherry Lane (SR)	253-9665	
<b>TELSCHAK John J</b> Steam (FR)	255-3557	
<b>TELLEGEN Jessica R</b>		
13462 Meridian Ave Monticello (SP)	763-878-3166	
<b>TELLINGHUISEN Melissa J</b>		
Lake M 701 7th Ave S Apt 1 (SR)	229-2798	
<b>TELSCHOW Dominic L</b>		
750 5th St S Apt 303 (JR)	251-4539	
<b>TEMBREULL Vicki L</b>		
6667 County Rd 8 SE (SR)	656-1491	
<b>TEMP Gail M</b> 19039 9th St Princeton (SR)	763-389-8837	
<b>TEMPEL Sarah L</b> 225 7th Ave N (SO)	492-8367	
<b>TEMPLER Tyler D</b>		
6082 N Lake Mary Dr SW Alexandria (SO)	354-4297	
<b>TEMPLIN Angela R</b> 218 12th Lincoln Ave W #4 Ferme Falls (JR)	218-998-1035	
<b>TENANOC Mariah J</b> (GS)		
<b>TENNISON Elijah W</b>		
27206 Victoria St NW Inland (SO)	763-444-7349	
<b>TENOR S</b> 218 1st Ave A (SR)	240-1712	
<b>TERHUNE Nicholas C</b>		
1907 Meadowrose Blvd (FR)	252-9779	
<b>TERRELL Cheri L</b>		
5132 Washburn Ave N Minneapolis (JR)	255-4471	
<b>TERRY John R</b> Case (FR)	363-8691	
<b>TERRY Mary Ann A</b> 32346 Terry Rd Avon (FR)	363-8691	
<b>TESCH Sheri D</b>		
202 16th Ave NE Buffalo (JR)	763-682-2519	
<b>Wendy J</b> Mich (FR)	255-3808	
<b>TESHA Honest D</b> (JR)		
<b>TESKY Shannon M</b>		
1248 E St Germain St #307 (JR)	654-0492	
<b>TESLER Clintor R</b>		
2717 Maywood Dr Forest Grove (FR)	503-359-0996	
<b>TESSMER Brian G</b>		
110 15th Ave N Apt 315 Waite Park (SR)	230-1444	
<b>Joseph W</b> 1520 Highway 23 E Apt 305 (SR)	203-1190	
<b>TESTA Ailissa M</b> 310 4th Ave S Apt 304 (JR)	203-9137	
<b>TESTIN Jason J</b> Benton (SR)	255-3461	
<b>TEUFEL R</b>		
1480 10th Ave NE Sauk Rapids (JR)	420-4355	
<b>TEUTNER Katie J</b>		
Rt 1 Box 143 Washburn (SO)	715-373-2863	
<b>TEUBERT Cassandra E</b> Hill (FR)	255-4526	
<b>TEY Kim H</b> 630 13th St Apt 101 (SR)	230-3841	
<b>TEZICER Aida</b> 550 Cahill Rd #110 Edina (SO)		
<b>THAMBUER Katarin K</b>		
1523 20th Ave NW New Brighton (SO)	651-631-9195	
<b>THAM Kok-Kit Case</b> (JR)	255-4455	
<b>THAMPIL Suraj</b> 707 9th Ave S (SO)	230-7784	
<b>THANIG Scott J</b>		
PO Box 374 612 1st St Somerset (SR)	715-247-5905	
<b>THANIG Scott J</b> (FR)	255-4538	
<b>THAPA Hira P</b> PO Box 5012 (JR)	202-0349	
<b>THAPALIYA Gaurab D</b> (SR)		
<b>THAYER Molly M</b> 520 9th Ave N Apt 306 (SO)	229-4096	
<b>THEILER Julie A</b> 142 E 7th St N Melrose (SO)	256-7515	
<b>THEIS Adam M</b>		
24213 158th Ave Cold Spring (SR)	685-8221	
<b>Thiel R</b> 806 N 1st St Cold Spring (SR)	685-8430	
<b>Thiel R</b> M 4330 125th Ave Holdingford (SP)	746-2897	
<b>Holly M</b> 3675 Spedder Ct Sartell (SP)	256-4647	
<b>Jason J</b> 2177 24th St (FR)		
<b>Jenna M</b> Shoe (FR)	255-4674	
<b>Joseph J</b> Case (FR)	255-4474	
<b>Julie A</b> 1516 N 5th Ave Sauk Rapids (FR)	299-9925	
<b>Matthew J</b> 505 11th St NE Grand Rapids (SO)		
<b>Nancy S</b> 518 5th St Eden Valley (JR)	685-3438	
<b>Ryan R</b> 15673 241st St Cold Spring (FR)	685-3438	
<b>Sarah B</b> 505 12th St S Apt 205 (SO)	230-1928	
<b>Sarah B</b> 2993 42nd St SE (SO)	253-8188	
<b>Sarah R</b> 650 1st St SE Apt 3 (SR)	240-1778	
<b>Sirk R</b> 7300 2nd Rd SE Eden Valley (SR)	632-9422	
<b>Stephanie A</b> 518 7th St S Sartell (SR)		
<b>THEISEN Brandon M</b>		
1380 29th Ave NE Sauk Rapids (SP)	253-5736	
<b>Dawn C</b> 507 9th Ave N Cold Spring (JR)	685-8711	
<b>Eric J</b> 1056 N 25th Ave (SO)	240-0871	
<b>Erin R</b> 626 1st St S Cold Spring (SR)	685-8912	
<b>Jennifer K</b> 20495 530th Ave Grove City (SO)	251-8095	
<b>Jill M</b> 340 2nd Ave S Apt 341 Waite Park (SO)	202-1208	
<b>Jill M</b> 702 7th Ave S (SR)	324-2405	
<b>Michelle L</b> 1380 NE 29th Ave Sauk Rapids (SO)	253-5736	
<b>Scott A</b> 824 1st St N Cold Spring (SO)	685-8912	
<b>Tracy M</b> 518 5th St Cold Spring (SR)	255-2495	
<b>THELEN Jessica W</b> 1912 56th Ave S Haven (SP)	251-8095	
<b>Jillian M</b> 431 20th Ave N (JR)	230-4420	
<b>Nicholas R</b> 3216 Cooper Ave S (SP)	251-9572	
<b>Summer L</b> 3216 Cooper Ave S (JR)		
<b>Thompson Angela</b> 211 440th St Albany (FR)	229-0558	
<b>Benjamin W</b> 624 13th St Apt 204 (SR)	229-5639	
<b>Janie L</b> 42594 County Rd 118 Rice (SR)	253-4454	

<b>THEN Matthew R</b> Benton (SR)	255-3441
<b>THEE Jennifer L</b> 1203 D Box 84 Rice (FR)	384-1179
<b>THEE Mark A</b> Holes (FR)	255-3438
<b>THEOH Steve P</b> 422 4th Ave S Apt 102 (SR)	203-9281
<b>THERY-WILLIAMS Nichole J</b>	
1012 14th Ave SE (GR)	529-9604
<b>THESING Christine J</b> 1142 30th Ave N (SO)	
<b>Jessica M</b> 906 12th Ave SE (SR)	203-1547
<b>Kimberly J</b> 2653 Clearwater Rd Apt 205 (SR)	240-0245
<b>Linnette R</b> 2631 14th Ave SE (FR)	253-7504
<b>Sophistic K</b> 1142 30th Ave N (SO)	259-7673
<b>THIAM Daniel K</b>	
1530 E St Germain St Apt 96 (SR)	259-1952
<b>THIAN Boon K</b> 511 14th St S Apt 2 (SR)	230-2034
<b>THIBODEAU Jeffery L</b>	
1809 Eastern Star Loop Sauk Rapids (JR)	253-8083
<b>THIEBAUT Christopher D</b> PO Box 342 (JR)	260-9265
<b>THIEL Amanda L</b>	
515 Litchfield Ave S Litchfield (SR)	683-5913
<b>Danielle M</b> Mich (FR)	255-2887
<b>Thiel M</b> 245 1st Circle Lester Prairie (SO)	395-2746
<b>THIELE Kelly M</b> PO Box 756 Hinckley (SP)	840-0548
<b>Randall W</b> 621 3rd Ave S (GR)	203-1473
<b>THIELEN Chelsea M</b>	
10367 W Lake Rd Rice (SP)	393-4808
<b>Dustin R</b> 15998 93rd Ave Kimball (FR)	398-2256
<b>Jessica A</b> PO Box 396 Platte (FR)	468-2584
<b>John M</b>	
1205 S Halvorson St Redwood Falls (SP)	507-637-3900
<b>Kathleen N</b> Benton (FR)	255-3593
<b>Matt M</b> 21635 Homestead Trail Corcoran (FR)	
<b>Peter M</b> 118 Hillcrest Rd Monticello (SP)	763-295-5433
<b>Shawn A</b> 21846 Flagstone Ct Cold Spring (FR)	685-8616
<b>Vicki L</b> 15554 222nd St Cold Spring (FR)	685-8561
<b>THIEL Michael J</b>	
10439 Thrush St NW Coon Rapids (FR)	612-757-7373
<b>THIELMAN Brooke E</b> 3737 Sterling Dr (SR)	
<b>THIESSEN Katy S</b>	
1412 Dunmore Circle Clearwater (SR)	
<b>THIGHAM Adreac L</b>	
1609 7th St SE Apt 106 (SR)	203-1691
<b>THIEL Anne M</b> (JR)	255-4565
<b>THILMANN Cassie A</b>	
706 Springbrook Dr Winona (FR)	507-454-5837
<b>THIMMESH David T</b> 2226 Stade Lane Fairmont (SO)	
<b>THIMMESCH Megan M</b>	
1518 9th Ave S Apt 207 (JR)	203-7109
<b>THISSEN Christopher J</b>	
1330 1st St NW Wadena (SO)	214-7109
<b>THOMAS Cory J</b> 6315 Bailey Rd Woodbury (FR)	
<b>THOEN Allison N</b> 299 14th Ave SE #308 (FR)	654-8305
<b>Erin A</b> Holes (FR)	255-3391
<b>THOENNES Angela</b> 608 Lake St Alexandria (SR)	763-6757
<b>THOLE Jeffrey A</b> 22618 County Rd 75 (FR)	253-5302
<b>Thole E</b> 5012 County Rd 141 (FR)	
<b>THOLEN Christopher G</b>	
329 5th Ave S Sartell (JR)	259-6821
<b>THOLKES Andrea M</b>	
1001 SW 7th Ave #305 Forest Lake (FR)	651-464-9024
<b>THOLL Chastity A</b>	
832 N Benton Dr Sauk Rapids (JR)	420-1791
<b>THOM Catherine L</b>	
1101 Corby Ave Fairbault (JR)	507-332-8084
<b>Chad L</b> 42646 City Rd 118 Rice (SR)	253-5682
<b>Melissa A</b> Route 2 Box 241 Long Prairie (SO)	
<b>Travis A</b> 415 W 2nd St N Melrose (SO)	256-3042
<b>THOMA Janelle M</b> Sharrb (FR)	255-2679
<b>THOMALLA Katie J</b>	
1253 25th Ave SE Holdingford (SO)	218-723-1295
<b>THOMAS Aaron D</b>	
317 Maple St Sauk Centre (SR)	352-3462
<b>Aaron W</b> 1605 7th St SE #202 (GR)	319-346-2130
<b>Amanda J</b> 339 1st St Sartell (JR)	255-0111
<b>Amber N</b> 20545 160th St Big Lake (SP)	763-263-6806
<b>Cassandra L</b> 31182 Co Rd 2 St Joseph (FR)	363-7225
<b>Christopher M</b> 612 2nd St SE (SO)	253-4974
<b>Dustin R</b> 9418 210th Ave Roylston (FR)	
<b>Edward R</b> 1482 25th St SE (SR)	259-5541
<b>Holly E</b> 2915 Meire Prairie Rd Apt 315 (JR)	
<b>Jamie K</b> 423 9th Ave S (SO)	251-4849
<b>Jammie L</b> 298 14th Ave SE Apt 202 (SR)	240-1830
<b>Jason A</b>	
1315 1st Ave N Apt 107 Waite Park (SR)	230-1285
<b>Jessica J</b>	
140 15th Ave N Apt 107 Waite Park (SR)	230-1285
<b>Joanna A</b> Case (FR)	255-4468
<b>Jonna M</b> 2922 Monroe Place (PD)	654-1702
<b>Kim A</b> 2308 Adams Ave Bemidji (GR)	218-751-9785
<b>Kirk B</b> 2611 Goettner Way #302 (SR)	229-9702
<b>Kristin J</b> 2611 Goettner Way Apt 302 (SR)	229-9702
<b>Kylee K</b>	
12437 Allen Ave NE Monticello (SO)	763-878-2047
<b>Lynne M</b>	
12421 30th Park N Maple Grove (SR)	612-493-5510
<b>Tamra D</b> 5118 NW 52nd St (SR)	363-7225
<b>O'Brien Parkway</b> Belle Plaine (FR)	952-873-3088
<b>Sheri M</b> Benton (SR)	255-3467
<b>Shomari K</b>	
1205 Maine Prairie Rd Apt 103 (SP)	255-8617
<b>Stacy M</b> 2928 213th St Pierz (SR)	468-2493
<b>Tamra D</b> 5118 NW 52nd St (SR)	363-7225
<b>Tiffany R</b> 403 7th Ave S Apt 5 (SR)	202-8404
<b>THOMASSON Charlene E</b>	
5332 Emerson Ave S Minneapolis (GS)	612-825-8070
<b>THOMES Aaron J</b> Shoe (FR)	255-4401
<b>Allison L</b> 16755 238th St Cold Spring (FR)	685-3821
<b>Erineth E</b>	
4189 NW 58th St Maple Lake (GS)	963-3940
<b>Jamie A</b> 16214 277th St Cold Spring (SO)	

<b>THOMES Jennifer K</b> 525 5th Ave S Apt 304 (JR)	
<b>Kim A</b> (FO)	
<b>THOMETTE Nichole D</b> 235 4th Ave NE (SR)	252-6782
<b>THOMPSON Amber S</b>	
264 3rd St SW Blooming Prairie (SO)	507-583-7150
<b>Andrew M</b> Sherrb (FR)	255-2824
<b>Benjamin W</b> 1201 E St Germain St Apt 5 (JR)	229-0723
<b>Brian S</b> 1317 17th Ave W Sauk Rapids (PD)	267-8886
<b>Clayton E</b> Benton (FR)	255-3300
<b>Brandi A</b> 607 8th Ave S (SR)	293-0239
<b>Brent A</b>	
6728 Wakefield Dr Eden Prairie (SR)	612-934-1378
<b>Brian K</b> 833 Buck Lane Little Falls (SR)	
<b>Brian L</b> 1560 E St Germain Apt 202 (SO)	202-7895
<b>Brook M</b> 1927 260th Ave Mahanomet (JR)	
<b>Clayton E</b> 3544 4th St SE (SP)	255-0972
<b>Dana L</b> Mich (FR)	255-2762
<b>Donnie C</b> 1500 Teal Court Buffalo (PS)	612-682-0238
<b>Eric D</b> 200 Wilson Ave NE Apt 11 (SO)	230-1031
<b>Erica A</b> Steam (FR)	255-1055
<b>Heather M</b> 1017 4 1/2 Ave N Sauk Rapids (SP)	230-2005
<b>Hollie A</b> 607 W Lyon Marshall (GR)	507-532-5611
<b>John A</b> 30 E 2nd St Pine Falls (SR)	
<b>Jason M</b> Sherrb (FR)	255-2661
<b>Jesse D</b> 4993 Ochoco Court Otago (SR)	612-241-8612
<b>Joshua R</b> 16933 226th Ave Elk River (FR)	763-263-3478
<b>Julie M</b>	
500 14th St S Apte 302 Campus Terrace (FR)	251-4273
<b>Karl B</b> 1005 19th Ave S (FR)	240-2981
<b>Kimberly C</b> 22477 Aurora Ln Rogers (SR)	
<b>Kristin A</b> 101 14th St S Apt 203 (JR)	253-8133
<b>Lance A</b> 2021 1st St S (FR)	230-0644
<b>Lance L</b> 1028 10th St S (FR)	
<b>Marshall S</b> 13218 50th St Princeton (SR)	
<b>Matthew D</b>	
311 Pk Meadows Dr Apt 104 Waite Park (SR)	259-5275
<b>Matthew S</b> 6102 4th Ave W Edina Falls (SO)	
<b>Melissa J</b> 11356 Palm St NW Coon Rapids (SO)	
<b>Michael J</b> 401 NW 3rd St Little Falls (SO)	632-4296
<b>Nicole R</b> 410 4th Ave S Apt 201 (SR)	
<b>Pamela K</b> 10603 Hidden Rd SE Osakis (PS)	859-3900
<b>Phillip A</b> 411 5th Ave S Apt 201 (SO)	420-4981
<b>Rebecca A</b>	
311 Crystal St Golden Valley (SR)	763-544-6255
<b>Rebecca M</b> Rr 7 Box 311 Nankato (JR)	507-625-2768
<b>Sara E</b> Steam (FR)	255-3328
<b>Sarah J</b> 500 11th St S #204 (JR)	654-8466
<b>Serena S</b> 31 Perimeter Dr Sartell (SO)	203-1710
<b>Stephanie J</b> 12566 Flintwood St NW Coon Rapids (JR)	763-862-5066
<b>Stuart E</b>	
131 Norman Ave N PO Box 454 Foley (JR)	969-7064
<b>Tara A</b> Steam (FR)	255-3324
<b>THOMSEN Carly A</b> 617 5th Ave S Apt 3 (FR)	203-9433
<b>Daniel S</b> 1131 Bromo Ave (FR)	253-2521
<b>THOMSON Angela M</b>	
PO Box 133 210 Main St NW Hinckley (GR)	
<b>Jill E</b> 914 8th Ave (SR)	229-9277
<b>THONGVONG Bounprasth</b>	
102 4th Ave Southeast (SO)	253-5593
<b>THOR Teng Shoe</b> (FR)	255-4411
<b>THORSDON Janelle K</b>	
1617 Michigan Ave SE Apt 102 (GR)	202-1154
<b>THOR Ryan F</b>	
1333 Stanley Blvd Becker (SO)	763-261-5805
<b>THORNBUROG Tiffany N</b>	
505 12th St S	

**TATIATOWSKI Jeremy D** 120 Columbia Ave SE #202 (FR) .....  
**TICE Aaron C**  
 10634 201st Circle NW Elk River (SR) .....612-441-5507  
**Monica R Steam (FR)** .....654-5506  
**TIDWELL Julia C** 251 Park Village Ulfendahl (SO) .....693-2260  
**Valerie E** 251 Park Village Ulfendahl (FR) .....693-2260  
**TIEBEL Lisa J** 32642 River Vista Lane (JR) .....654-8282  
**TIEGEN Steph M** 681 Centennial Terrace Long Prairie (SO) .....  
**TIEGS Lindsay S** Mitch (FR) .....255-3794  
**TIFFANY Desiree M**  
 8254 Hearshide Rd S Cottage Grove (SO) .....  
**TILLEMANS Joyce M** (SR) .....  
**TIMBER Brook**  
 2630 Oak Circle Cambridge (JR) .....763-689-5655  
**Stacy K Shoe (FR)** .....255-4335  
**TILUS Angie M** 611 5th Ave S (SR) .....529-8634  
**TIMM Angelle J** Hill (FR) .....255-4669  
**Debra R** 1034 E St Germain Apt 14 (GS) .....202-5990  
**Valerie E** 437 24th Ave N (RS) .....240-2343  
**TIMMER Lisa M** 705 2nd St NE St Stephen (FR) .....  
**TIMP Craig L** 35955 Rivercrest Rd Freeport (SO) .....836-2549  
**TIMPERLEY Jessica L**  
 10541 Quinn St NW Coon Rapids (SO) .....612-754-3495  
**TINDAL Derrick R** 1708 16th St SE Apt 15 (JR) .....203-0311  
**TINDLE Anne E**  
 707 17th River St Monticello (SR) .....763-295-3743  
**Joel D** 1707 River St Monticello (SR) .....  
**TINGELSTAD Michael D**  
 12520 273rd Ave NW Zimmerman (SP) .....763-856-5509  
**TINKLENBERG Lance E**  
 1707 16th St SE Apt 21 (SR) .....230-8421  
**TIPPELL Christine C**  
 2319 51st Street SW Cold Spring (FR) .....  
**TISBO Tracy L** 311 Park Meadows Dr  
 Apt 106 Waite Park (GR) .....847-602-4541  
**TISSERA Warnakulasuriya A** Shert (SO) .....255-2761  
**TITTE Emily S** 800 11th St S Apt 106 (SO) .....259-7692  
**TITTO Stephen S** Shert (SO) .....255-3640  
**TITUS Joseph K** 512 6th Ave S (SO) .....230-0582  
**TJADEN Shane J** .....255-3704  
**TKACH Anthony P** 7855 Penn Ave N Brooklyn Park (JR) .....  
**TKACHENKO Laura L** Shoe (SO) .....255-2622  
**TOBIAS Christopher L**  
 7332 Craig Ave Inver Grove Heights (SR) .....  
**TOBIASSEN Angela C** Steam (FR) .....255-3405  
**TOBIASSEN Michael R** .....363-0145  
**TOBIN Marc J** 825 Drifwood Dr Apt 9 (PD) .....492-4024  
**TOBITZHOFFER Ryan P**  
 2190 Helena Ave N Oakdale (JA) .....612-770-5131  
**TODD Andrew W** Holes (FR) .....255-2565  
**Annamaria** 25526 189th St Big Lake (SO) .....763-263-1183  
**Jacqueline M**  
 2910 Co Rd 143 Clearwater (SP) .....558-6771  
**Roberta A** 750 Main St Clearwater (SP) .....558-6921  
**TODOROV Teodor I**  
 3200 15th St N Apt 335 (SR) .....230-4206  
**TOENYAN Cheryl H**  
 FR 3 Box 211 Long Prairie (SR) .....732-4035  
**Theresa L** 110 15th Ave N 2632 Waite Park (SO) .....656-0828  
**TOEWS David P** 1320 6th Ave S Apt 3 (JR) .....202-1495  
**TOFFOLI Gina M**  
 29137 Sunny Beach Rd Grand Rapids (SO) .....  
**TOFT Amber L**  
 7766 Jeffery Ave S Cottage Grove (FR) .....651-458-5027  
**TRUNAGA Aaron** 302 8th Ave S Apt 4 (SR) .....  
**TOKAL Andrew E** 1955 180th Ave Centuria (JR) .....  
**TOLLE Justin L**  
 1804 Michigan Ave SE Apt 3 (SO) .....230-2201  
**TOLLEFSON Bethany L**  
 1702 5th Ave NW Mandan (SR) .....363-1024  
**Bryan S** 3831 320th St Cushing (SR) .....  
**Dennis M** 3020 W St Germain Apt 101 (GR) .....656-0997  
**Toll T** Jessel K Shoe (FR) .....255-4302  
**TOLMAN Amy J**  
 8924 County Rd 141 Kimball (JR) .....240-9325  
**Gerald E** 8924 County Rd 141 Kimball (SO) .....240-9325  
**TOMASEK David J**  
 21 W Riverside Melrose (SO) .....256-4625  
**TOMASO Caitlee R** Route 1 Box 213 Long Prairie (FR) .....  
**TOMLINSON Rara L** .....240-0475  
**TOMONOVICH Kristin L**  
 901 Rosewood St Brainerd (GR) .....218-825-9573  
**TONGEN Abigail A** Hill (SO) .....255-4654  
**Jeri E** 1116 7th Ave S Apt 3 (JR) .....202-0479  
**TONGUE Carrie L** 325 13th (JR) .....  
**TONSFELDT Jessica A** Rt 1 Box 418 Louisburg (JR) .....  
**TOOHEY Brannan R** 726 6th Ave S (SR) .....252-2003  
**TOOLEY Katie L** 1252 E St Germain St (SF) .....240-6950  
**Steve R**  
 2124 Thorndale NW Brighton (SO) .....651-633-8762  
**TORRES Rocio S** Milton (FR) .....255-3537  
**TODDMEY Jesse D** 9001 County Rd 116 Hamel (SO) .....  
**TORBORG Chad M**  
 405A Pavak Hill Fargo (SO) .....701-231-1728  
**Megan M** 15 Moon Circle (SO) .....259-5706  
**TORRELL Crystal L** 107 Marvin Elwood Rd Monticello (SR) .....  
**TORRIMSDO Patrick J**  
 811 7th St S Apt 303 Water Park (SR) .....492-4129  
**TORKELSON Alan T** 1707 16th St SE Apt 7 (JR) .....654-0100  
**Joel A** 15400 Okapi St NW Ramsey (SO) .....  
**Kathy L** 520 An St SE Willmar (SR) .....235-1226  
**TORNELL Jason G**  
 2910 2nd St S Fargo (GR) .....763-684-0858  
**TOROLA Nathan D**  
 2670 Oliver Ave SW Colalto (SP) .....288-2350  
**TORRENCE Jason J** 225 5th Ave S Apt 3 (JR) .....203-8112  
**TORRENS Leonardo D** Shert (JR) .....255-2848  
**TORSON Tracy M**  
 22575 Raven St NW Bethel (SO) .....763-753-5091

**TORSSON Peter C** 1022 7th Ave S (SR) .....230-0005  
**TOSH Blair M** Case (FR) .....255-4487  
**TOSO Jason V** 1508 15th Ave SE Apt 303 (JR) .....259-5770  
**Kerry N**  
 800 Bethel Dr #2077 St Paul (SO) .....651-638-8623  
**TOTE Matt**  
 325 Gates Ave Elk River (SO) .....763-274-0977  
**TOTZ Jessica N** Shoe (FR) .....255-4300  
**TOUTZE Gail R** (FR) .....  
**TOULOUSE Jacqueline V**  
 SCSU 1903B Benton Hall (JR) .....255-2491  
**Todd M** 26852 Gardendale Gr (HR) .....253-6539  
**TOUSIGNA Lisa M**  
 524 14th St S Apt 401 (SO) .....253-8742  
**TOWERS Brook** 410 14th St S Apt 102 (SO) .....203-7442  
**Ryan T** 2305 Minnesota Blvd SE Box B (FR) .....240-3062  
**TOWEY Cheryl J** 154 Riverdale Dr NE (SR) .....229-2659  
**TOWNER Emli B**  
 801 11th Ave E Apt 304 Santel (PD) .....251-2638  
**Nicole L** SCSU 149 Mitchell Hall (SO) .....255-2710  
**TOWNSDIN Josephine D**  
 4026 Heritage Lane NE Alexandria (SR) .....763-3980  
**TOWNSEND Lamont C**  
 2140 Gaylord Place Columbus (SO) .....  
**TRACY David K** 10 Willow Lane Santel (SR) .....255-5579  
**TRAMM Corey R** 1650 7th St SE Apt 309 (SR) .....203-7825  
**Sean M** 1670 7th St SE Apt 309 (SR) .....203-7825  
**Seth A** PO Box 344 Lake (FR) .....676-3744  
**Tran L** 25425 Lena Lane (SR) .....  
**Nha-Yuen D** 4218 61st Ave N Brooklyn Center (SR) .....  
**TRAUT Jessica L** 38753 61st Ave Santel (FR) .....251-8497  
**Lois M** 1438 190th Ave NE Princeton (PD) .....763-662-2149  
**Rachel M**  
 1918 90th Ave NE Princeton (SP) .....763-662-2149  
**Rachelle E** 1120 Jackson Ave NE St Michael (FR) .....  
**TRAUTMAN Travis A**  
 112 Spruce Ave E Frazee (SR) .....218-334-2734  
**TRAVERS Christine E**  
 2124 Wash Mem Dr Apt 112 (GR) .....203-7587  
**TRAVIS Erin A** 307 Apt 307 (GR) .....240-0851  
**TRAVIS Peter S** 72463 280th St Daasel (PD) .....275-4649  
**TRAYLOR John L** Holes (FR) .....255-4685  
**TRAYNOR Kyle D** Holes (FR) .....255-2339  
**TREANOR Erin M** Hill (FR) .....255-4577  
**TREBESCH Todd W** 1102 N 12th St Princeton (SR) .....  
**Tracy M** Shert (FR) .....255-2876  
**TREI Daniel J** 3707 E Mission St Sioux Falls (JR) .....  
**TREICHEL Briana S**  
 2870 Norway Circle Cambridge (SR) .....763-689-3159  
**TREINEN Matthew J** 2935 Sunset Circle Sioux City (SO) .....  
**TREKSEL Avallon W** Holes (FR) .....255-3311  
**TREMPLEY Melissa L** Steam (JR) .....255-2411  
**TREMPLEY Timothy J**  
 1707 16th St SE Apt 3 (SR) .....240-1887  
**TRENNE Erin L** 525 13th St S Apt 206 (SO) .....229-0199  
**TRETTEL Diana L** 14015 40th St Royaltown (SR) .....584-3350  
**Keith R** Shoe (FR) .....255-4615  
**Marilyn J** 412 NE 1st St #303 Santel (SR) .....252-5773  
**Todd M** Shoe (FR) .....255-4603  
**TREU Ryan L**  
 5011 Timber St S Schofield (FR) .....715-355-1731  
**TREZONA Sara J** 4023 Monroe St Columbia Heights (FR) .....  
**TREI Jennifer J** Shert (SP) .....256-2627  
**TRINDADE Stephanie M** Benton (SO) .....255-3351  
**TRINKA Bryan J** Benton (SO) .....255-3441  
**Trinity M** Case (FR) .....240-4449  
**Jenna R** 1501 County Rd 137 Waite Park (FR) .....253-0335  
**TRITES Nicholas N**  
 18345 Isak Ave Clearwater (SP) .....558-2395  
**TRITTBACH Kay E** Steam (FR) .....255-3522  
**TRINKA Mary K** 1505 6th St N Apt 5 (SR) .....255-0424  
**Trunk Kenneth A** Holes (FR) .....255-2428  
**TROBLEY Amy J** 2630 Arden Court (GS) .....252-8208  
**Mary**  
 17462 Edelweiss Ct NW Andover (SP) .....763-753-5229  
**TROOLIN Amy M** 1717 Shore Dr Mora (GR) .....679-4346  
**TROSSEN Alimee M** 1229 N 11th Ave (SO) .....255-0235  
**TROST Bobbie J**  
 19610 Wagoner NW Coon Rapids (JR) .....763-780-2266  
**Kari L** 525 5th St SE Apt 204 (JR) .....259-1180  
**TROTTER Tiffany D** Shert (FR) .....255-2179  
**TROUT James R** 341 W Co Rd 2 Roseville (FR) .....  
**Tracy (GR)** .....  
**TRUAX Robert J**  
 8737 Jareau Ave S Cottage Grove (SP) .....612-725-8935  
**TRUCENBERG Joel D** Shert (JR) .....255-3654  
**Teresa A**  
 6420 154th Lane NW Ramsey (SP) .....763-576-0968  
**TRUDEAU Karen M**  
 19610 Glader Lane Lindstrom (PO) .....651-257-2276  
**TRUE Allison J** Shert (JR) .....255-3602  
**Tracy K** 3514 Monroe St NE Bethel (JR) .....612-434-4472  
**TRUXE Tyler M**  
 11122 Plymouth Ave Burnsville (SP) .....952-435-0623  
**TRULL Steven B** Mitch (FR) .....255-2650  
**TRULSON Angela E** 26 Columbia Ave SE (SO) .....253-8298  
**TRUNK Ann M**  
 1203 27th Ave N Princeton (SO) .....763-389-3483  
**Gregory J** Benton (JR) .....255-3594  
**TRUNOV Maksmyn** 10501 Cedar Lake Rd  
 Apt 303 Minnetonka (GR) .....952-545-0586  
**TRUSHENSKI Stacey B**  
 4940 191st Ave NW Elk River (SO) .....763-441-3872  
**Stacy K** K 147 18th Ave N (SO) .....251-4506  
**TRUSTY Kirina C**  
 15148 55th St NW Annandale (SP) .....274-2532  
**TRUTNAU Carrie A** Mitch (FR) .....255-3857  
**Crystal L** Steam (FR) .....654-5506  
**Tracy L**  
 11708 Mississippi Dr Champlin (SF) .....763-421-3782

**TRUTWIN Heidi L** 1738 Pine Rd Rice (SO) .....393-4706  
**Nicole L** Holes Hall (JR) .....  
**Pamela B** 301 11th St SE #43 Little Falls (SR) .....632-8492  
**TRYTTEN Miranda E**  
 1100 E Division Apt 301 (SR) .....203-8488  
**TSCHAEKOFKSKE Aaron T** 202 4th Ave S (SR) .....281-4754  
**Tracy M** 144 N 30th Ave (SR) .....  
**TSCHANNEEN Nadine M**  
 1710 Michigan Ave SE Apt 9 (SR) .....259-0260  
**TSCHIDA Anthony A** 405 14th Ave SE #7 (SR) .....529-8324  
**Brandon S** 21077 County Rd 154 Albany (FR) .....845-7143  
**Curt P** Shert (FR) .....255-3196  
**Emily J** 423 9th Ave S (SR) .....251-4648  
**Shay J** SCSU 11th Hall 406 (SP) .....255-4574  
**Stephen J** 33275 Power Point Dr Avon (FR) .....366-9061  
**Tracy M** 1330 15th St N Apt 14 (SR) .....229-8989  
**TSCHUMPER Allen M**  
 800 11th St S Apt 303a (JR) .....253-8088  
**Monica M** P o, Box 131 Foley (SO) .....968-8018  
**TSUTSUMI Ryulchiro** Case (SR) .....255-4463  
**TU Yuen H** 3225 Meane Praine Rd Apt 204 (SR) .....230-2705  
**TUCKER Amber R**  
 26920 20th St Bella Plaine (JR) .....612-873-2668  
**Michael J** 711 6th Ave S (SR) .....240-2912  
**Ryan P**  
 14684 Greenidge Lane Burnsville (SO) .....612-435-8604  
**Stacy J** Box 1031 .....255-3445  
**TUEL Patrick K**  
 Route 1 Box 308C Dalton (JR) .....218-996-7660  
**TUFF James A** 802 Dawson (JR) .....769-4783  
**Valorie F** 185 Walnut St Box 402 Dawson (GR) .....769-4783  
**TUFTTE Erin E** 1 Rivercrest Dr Apt 302 (JR) .....656-8846  
**TULY Karen L**  
 1918 Seagrass St NW Alexandria (GR) .....846-3525  
**TULADHAR Jabina**  
 1540 E St Germain St Apt 121 (SO) .....240-1442  
**Tsering D** 525 2nd Ave S Apt 1 (SR) .....255-4528  
**TULLY Stephen R** 44776 Sauk View Dr Sauk Centre (SO) .....  
**TOEY Laurie A**  
 4083 Ramsey Ave Ulfendahl (SO) .....693-2776  
**TUPA Adam P** 89789 233rd St Daassel (SO) .....275-2987  
**TUPY Cassandra A** Steam (FR) .....255-3686  
**Melissa M** 1703 Michigan Ave SE Apt 103 (JR) .....230-3990  
**TURCOTTE Justin T**  
 752 Southview Dr Apt 5 Anoka (SR) .....612-712-0717  
**TURK Elizabeth M** 820 12th St SE (GR) .....202-8751  
**TURK Elizabeth M** 820 12th St SE (GR) .....255-3308  
**Stacy L** 820 9th St S (SR) .....255-1740  
**TURKOWSKI Eric W**  
 21823 Co Rd 71 Cold Spring (JR) .....597-3362  
**Kari L** 21823 Co Rd 71 Cold Spring (SO) .....597-3362  
**TURNER Anthony J** 505 12th St S (SR) .....203-9077  
**Halle J** Holes (FR) .....255-3404  
**Jenny P** 201 6th St (SR) .....230-2924  
**Ryan J** 819 13th St S Apt 301 (SR) .....203-0592  
**TURNUSTI Cyle S**  
 3990 185th Ave NE Foley (FR) .....968-6427  
**TURNVALL Deanna J**  
 1825 191 12th Ave NW #4 Elk River (FR) .....763-441-7060  
**TURMAN Michelle M**  
 1100 Division St SE Apt 301 (JR) .....229-2798  
**TUSET John C**  
 4279 Augusta Lane Eagan (JR) .....651-452-8193  
**TUTTLE Paul G**  
 727 S Shumway St Shakopee (FR) .....612-445-8969  
**Thomas L** (SP) .....  
**TVAOK Jessica L** 1021 6th Ave S #103 (SO) .....240-0706  
**Kristel G** 1904 Ratched Dr Alexandria (GR) .....656-8906  
**Tanya R** 4340 Clearwater Rd Apt 221 (SR) .....656-8906  
**TWEDT Brandon J** 6533 20th St N (SO) .....251-0027  
**Nicole M** 6533 20th St N (SO) .....251-0027  
**TWEDD Mallory F** Star Route Box 149 Bemidji (SO) .....  
**Michael G**  
 69K Woodridge Parcel Lakes (GR) .....218-543-6318  
**TWEIT Stephanie M** 800 11th St S Apt 106 (JR) .....229-2915  
**TIWEST Jessica L** 1609 7th St SE Apt #310 (GR) .....  
**TWITCHELL Andrew R** Steam (FR) .....255-3342  
**TWOEMBLV Jason M** 327 7th Ave S Apt 802 (SR) .....  
**TYBERG Mark L**  
 11239 Grandview Dr Grantsburg (SO) .....  
**TYDLACKA Peter T** Shert (FR) .....255-2820  
**TYE Eric J** 1804 Michigan Ave SE Apt 12 (JR) .....252-1248  
**TYLER Jennifer K** 505 12th St S Apt 305 (SR) .....202-9873  
**TYLUTKI Nicholas P** 519 12th St S (SR) .....251-2848  
**TYRRELL Angela K**  
 10366 US Highway 71 Wadena (SR) .....218-631-9020

## U

**UBICK Timothy W** Shert (SO) .....255-2723  
**UADIRAM Lisa M** 35 24th Ave S (SO) .....230-0397  
**UDDIN Syed J** 8277 82nd St W .....952-832-0859  
**UDELHOFEN Emily M** Milton (FR) .....255-2885  
**UDVIG John J** Mitch (FR) .....255-3889  
**UECKER Aaron J** 923 10th Ave S (SR) .....229-7540  
**Tammy L** 5171 Page Ave Brownton (GR) .....328-5574  
**UEDA Takumi Case (SR)** .....255-4491  
**Ulrich Andrew** 801 Lakewood Ave St Paul (FR) .....  
**UHER Kim M** 1525 8th Ave S Apt 303 (SR) .....529-8463  
**UHERKA Lisa R** Holes (FR) .....255-4685  
**UJIE Akiko** 200 5th Ave N Apt 204 (SR) .....202-7994  
**ULBO HQ Intaham**  
 1510 E St Germain St Apt 36 (SR) .....251-3251  
**ULBRICH Angela A** 1513 8th Ave SE (GR) .....654-5809  
**ULFIC Colleen M**  
 7702 Appolosa Lane Lino Lakes (GS) .....651-780-9705  
**ULLMER Jennifer N**  
 8911 58th Ave N Crystal (SR) .....763-635-5806  
**ULMER Jennifer K** 1020 6th Ave S Apt 203 (JR) .....230-4997  
**ULRICH Beth A** 1519 9th Ave S Apt 107 (FR) .....654-1757

**ULRICH Carlie A** N311 Shoemaker Hall (FR) .....255-3783  
**Joshua R** SCSU 510 Wt Holes Hall (FR) .....255-2561  
**Meredith M** 21046 390th St Albany (SO) .....845-7590  
**ULSTAD Shawn A**  
 209B McVey Grand Forks (SO) .....701-777-1085  
**ULWELLING Zakary D** 710 4th Ave NE Austin (JR)  
**UMERSKI Andrea G** 202 Wilson Ave NE #17 (SO)  
**Casey R** 1524 14th St SE (SR) .....251-7749  
**Frances** 1700 Avian Pk Sauk Rapids (PS) .....253-6542  
**Jill M** 2809 Stearns Way (JR) .....251-8235  
**Kristin M** 2809 Stearns Way (JR) .....251-8235  
**UNER Amy M** Mitch (FR) .....255-2898  
**UNGER Kimber-Le J**  
 22526 60th Ave Milaca (FR) .....556-3363  
**UNTERBERGER Emily S**  
 8575 Highway 55 Kimball (FR) .....398-5772  
**UPADHYAYA Pratigya** GPO Box 3841 Kathmandu  
 Nepal Kathmandu Nepal (JR) .....577-148-3468  
**UPHOFF Lori A** 508 E St Sauk Centre (FR) .....351-8280  
**UPHUS Andrew D** 942 Ranae Lane Apt 9 (JR) .....203-1905  
**Justus P** 2505 Clearwater Rd Apt 206 (SR) .....529-0465  
**UPPULURI Nirmala A**  
 740 14th St S Apt 14 (SR) .....203-0919  
**UR-REHMAN Muhammad A**  
 830 13th St S Apt 308 (SO) .....230-4560  
**URAN Megan K** 5714 Nightingale Court (FR) .....251-6577  
**URANO Makoto**  
 3040 W St Germain Apt 301 (SR) .....253-2765  
**URBAN Jarod D**  
 PO Box 3546 Soldotna (JR) .....907-262-3131  
**Jason J** Benton (SR) .....255-3457  
**Jean A** 23570 Cty Rd 5nw New London (PD) .....354-5291  
**Wyatt J** Rr 3 Box 145a Osakis (JR) .....859-5370  
**URBANSKI Autumn J** 875 15th Ave SE #18 (SO)  
**Scott W** 3227 Bent Tree Dr (FR) .....253-7948  
**URBICK Mary A** 6360 Canary Rd NW Royalton (SR)  
**URINKO Natasha C** Shoe (FR) .....255-4351  
**URMAN Janina C** 105 W Ash St St Joseph (SO) .....363-4567  
**USGAARD Kyle D**  
 SCSU 313 Ww Holes Hall (FR) .....255-2319  
**USHER Joy A**  
 120 18th St NW Apt 202 Sauk Rapids (SO) .....202-0385  
**UST Tracy M** Shoe (SR) .....255-3860  
**UTECHT Randy M** 811 N 2nd St Cold Spring (JR)  
**UTESCH Eric L** Sherb (FR) .....255-2818  
**UTNE Timothy H**  
 9881 Laguna Circle Eden Prairie (SR) .....612-941-6744  
**UTSCH Molly D**  
 1533 Dunmore Circle Clearwater (FR) .....558-6587  
**UTZINGER Erin M**  
 709 James Ave SE E Grand Forks (SP) .....218-773-0011  
**UYA Emine B** Holes (FR) .....255-2462

**V**

**VACEK Nicholas K** 17423 240th St Hutchinson (SR)  
**VADNIE Shannon J** 1866 Lucille Lane (FR) .....255-0046  
**VAGLE Daniel R**  
 19701 182nd Ave Big Lake (FR) .....612-263-7978  
**Ian C** 19701 182 Ave Big Lake (JR) .....763-263-7978  
**VAILLANCOURT Jean M**  
 850 Driftwood Dr Apt 103 (GR) .....251-6646  
**VAJDL Lisa L** 913 NE 2nd Ave Chisholm (SR)  
**VALEK Andrea J** Mitch (FR) .....255-2630  
**VALENCIA Eric A** Shoe (FR) .....255-2843  
**VALERIUS Amanda R** Benton (SO) .....255-2304  
**VALESANO Adam J**  
 12246 95th St Little Falls (JR) .....632-3404  
**VALIANT Matthew J**  
 27849 CSAH 14 Litchfield (FR) .....693-2993  
**VALIUKAS Tina M** Steam (FR) .....255-3546  
**VALLEY Jeff D** Sherb (FR) .....255-2804  
**VALSTAD Tracy L** Sherb (SO) .....255-2669  
**VAN ALLEN Sara E**  
 1811 15th Ave Southeast Apt 16 (SR) .....202-0638  
**VAN DONSEL Joshua M**  
 10650 269th Ave Zimmerman (FR) .....612-856-5004  
**VAN NEVEL Michael P**  
 24421 County Rd 50 Cold Spring (SO) .....685-8206  
**Suzanne M**  
 24421 County Rd 50 Cold Spring (FR) .....685-8206  
**VAN NURDEN Melissa M**  
 56211 870th Ave Stewart (SR) .....587-5801  
**VAN OOSTERWIJCK Sarah A**  
 128 SE 10th Ave Fairbault (SP)  
**VAN PELT Kristi L**  
 1212 Washington Memorial Dr #328 (SO) .....230-0467  
**Nicholas H** 515 6th Ave S Apt 3 (SO)  
**VAN STEE Kathryn R**  
 110 Edgewood Ave N Golden Valley (SR) .....763-595-8881  
**VAN WINKLE Casey R** SCSU Stearns Hall (FR)  
**VAN T'HOFF Seth W** 525 5th Ave S Apt 201 (FR)  
**VANAERNUM Lisa L** SCSU Holes Hall (FR)  
**VANANDERS Rebecca S**  
 19 Pandolfo Place (GR) .....253-6335  
**VANANTWERPEN Jennifer L**  
 115 18th St NW Apt 304 Sauk Rapids (JR) .....203-0324  
**VANBUREN Barry R**  
 3001 County Rd 146 Clearwater (SR) .....558-6330  
**Karl J** 195 Michelle Circle Baxter (SP)  
**VANBUSKIRK Christy A**  
 11617 Wren St NW Coon Rapids (JR)  
**VANCUORA Stacy M** 965 Tuva Rd Cokato (GR) .....286-7087  
**VANDAMME Tyler J** Case (FR) .....255-4487  
**VANDE Justin M** 520 S 14th St #302A (FR)  
**VANDENBERGH William J** 223 Kelly Dr N Baxter (GR)  
**VANDEBROEK Diane M**  
 4250 Lake Ridge Dr Big Lake (SR)  
**VANDEREYK Erik T**  
 7325 88th Ave Clear Lake (FR)  
**Jason T** 3023 S 18th St (SR) .....252-5076

**VANDERSON Craig T**  
 PO Box 53 Maple Lake (SO) .....963-5700  
**VANDERHEYDEN Bridget M** Holes (FR) .....255-2589  
**VANDERLINDE Michelle L**  
 1707 16th St SE Apt 11 (FR) .....230-0542  
**VANDERMAY Julie A** 2803 Marquette Dr (SO) .....259-1693  
**VANDERSCHAAF Bryan R** Shoe (FR) .....255-4332  
**VANDERVEER Eric L** Case (FR) .....255-4438  
**VANDERVEER Michelle L** Mitch (FR) .....255-2513  
**VANDERVOORT Jessica R** Sherb (FR) .....255-2703  
**VANDERWERF Brandon L** Steam (SP) .....255-3312  
**Laura B** Benton (SO) .....255-3392  
**VANDEUSEN Rachel M**  
 SCSU 1018 Sherburne Hall (FR) .....255-3612  
**VANDELVELDE Brianna R** 701 8th Ave S #1 (JR)  
**VANDEVOORT Matthew R** Steam (FR) .....255-3460  
**VANDEVOORD Robert A**  
 4282 114th St NW Maple Lake (GR) .....963-3928  
**VANDREHLE Kristin L**  
 801 Spartan Dr #201 Fergus Falls (JR) .....218-739-7669  
**VANEREM Elizabeth L** Mitch (FR) .....255-2698  
**VANESSEN Lori M**  
 1629 Michigan Ave Southeast Apt 205 (GR) .....240-2007  
**VANG Chia** 302 8th Ave S Apt 103 (SO) .....230-0989  
**Chia N** Case (SO) .....255-4440  
**Doua C** Shoe (FR) .....255-4339  
**Dua S** Shoe (SO) .....255-4378  
**Joe S** Case (FR) .....255-4440  
**Kathy G** Hill (FR) .....255-4527  
**Ko N** Shoe (FR) .....255-4378  
**Kong** 202 W 2nd Ave NE Apt 9 (SO) .....229-7556  
**Leng** 2622 Queen Ave N Minneapolis (SP) .....612-588-0334  
**Lor** Case (SO) .....255-4443  
**Nong K** 202 Wilson Ave NE Apt 9 (SR) .....229-7556  
**Pang K** Sherb (SO) .....255-2639  
**Paul** Case (FR) .....255-4444  
**Phia N** Sherb (FR) .....255-3600  
**Seng** Shoe (FR) .....255-4669  
**Toua** Shoe (FR) .....255-4411  
**Va Hill** (JR) .....255-4537  
**Wang** Shoe (FR) .....255-4670  
**Yer Hill** (FR) .....255-4540  
**Yer Hill** (FR) .....255-2556  
**VANGEISEN Jodie L** Steam (JR)  
**VANGUILDER Alan S** 1001 6th St SE Bemidji (SR)  
**VANHEEL Melissa A** Shoe (FR) .....255-4673  
**Nicole M** 1770 Poppy Rd (SP) .....259-8934  
**VANHOORIK Barbara J**  
 13590 44th St NE St Michael (FR) .....612-497-0616  
**VANHOVE Earline D**  
 416 SE 16th St Willmar (SR) .....235-7866  
**VANKEULEN Christopher J** Benton (SO) .....654-5585  
**Nathan M** 2081 340th St Minnetota (SP) .....507-428-3573  
**VANLANEN Luke B** Holes (FR) .....255-3383  
**VANN Alissa R** 1027 5th Ave S (SR) .....240-6809  
**Erika L** 525 13 St S Apt 306 (SO) .....203-7559  
**VANNESS Kipp L**  
 2188 Cowern Place N St Paul (SO) .....651-777-9101  
**VANRIPER April L** 1015 7th St N Apt 4 (SO) .....259-2776  
**VANROEKEL Heidi L**  
 SCSU 0251 Mitchell Hall (SO) .....255-2835  
**Sarah A** 1116 7th Ave S (SO)  
**VANSTEENWYK Dane A**  
 16655 256th Ave Big Lake (FR) .....763-441-4105  
**VANTHAWONG Sy N** 511 54th Ave S Apt 7 (SR) .....229-0911  
**VANTHOF Eric A** 525 5th Ave S Apt 201 (SO) .....230-2172  
**VANVLEET Nickolas H**  
 2879 Cooper Ave S (SO) .....259-0848  
**VANVOOREN Nathan P**  
 4229 County Rd 119 (SO) .....259-0354  
**VANVOORST Amy S**  
 1021 7th St S Apt 301C Waite Park (JR) .....203-1940  
**Jill M** 625 Tenth Ave S Apt 303a Waite Park (SR)  
**VANWORMER Jeffrey J**  
 3617 Kipling Ave S St Louis Park (GR) .....952-848-2200  
**VANYO Kimberly S**  
 957 Orange Ave E St Paul (JR) .....612-778-0083  
**VARGAS Carlo A**  
 1410 Washington Memorial Dr Apt 201 (SO) .....420-0152  
**VARIN Matthew W** 1526 9th Ave S Apt 206 (FR) .....253-5381  
**VARNER Kristi L** 1550 E St Germain #177 (FR) .....654-9150  
**VARNS Jessa M** 927 12th Ave N Apt 2 (GR) .....259-7611  
**VAROGLU Hassan** Steam (JR) .....255-2447  
**VASHRO Charles R** 817 8th St SE (FR) .....252-7711  
**VASHUKOV Roman V** 1111 7th Ave S Apt 308 (JR)  
**VASKO Laurel A**  
 35 Orchard Ave SE Hutchinson (SR) .....587-2454  
**VASS Teresa R** 4203 Ebersole Ave SE Delano (FR)  
**VASSALLO Mary J**  
 1284 106th Ave NW Coon Rapids (GR) .....763-754-6284  
**VATSAAS Elizabeth A** 306 N 10th St Olivia (SR) .....523-2826  
**VAUGHAN Gayle M**  
 2240 Ridge Dr #14 St Louis Park (GR) .....952-595-8773  
**Jason P** 811 Armbro Rd Shoreview (SO) .....651-482-1674  
**VAUGHN Kelly A** 706 6th Ave S (SO) .....529-1280  
**Ryan C** 706 6th Ave S (SR) .....529-9098  
**VAZQUEZ Carlos E** Holes (FR) .....255-2397  
**VEDBRAATEN Andrew A**  
 907 8th Ave S Apt 107 (FR) .....259-7721  
**Heather A** 3201 14th St S Apt 210 (JR) .....230-4156  
**VEDDERS Gregory C** 12002 80th St Princeton (FR)  
**VEE Adam R**  
 216 Oak Ave W St Michael (SR) .....612-497-2017  
**Katherine M** 227 8th Ave S (SO) .....612-636-1912  
**William J**  
 216 Oak Ave SW St Michael (FR) .....612-497-2017  
**VEECH Kezia H** 7210 163rd Ave NW Ramsey (SR)  
**VEESER Jean M**  
 2291 Badger Creek Swanville (SR) .....547-2523  
**VEGA India D** Mitch (FR) .....255-3814  
**VEIT Brier S**  
 10272 Colorado Rd Bloomington (SR) .....952-831-2463

**VEITH John A**  
 PO Box 575 St Bonifacius (GR) .....952-446-9661  
**Scott T** 1325 16th Ave S (SR) .....240-8233  
**VEJTRUBA Kathryn L**  
 1328 Michigan Ave SE (JR) .....420-9025  
**VELANDER Michelle A**  
 SCSU 709 Stearns Hall (SO) .....255-3368  
**VELCHEFF Casey R** 1811 16th St SE Apt 4 (SO)  
**VELD Tammi J** 1111 7th Ave S Apt 202 (SR) .....229-1640  
**VELDMAN Sarah N** Benton (FR) .....255-3300  
**VELIE Jaclyn L**  
 1212 Washington Memorial Dr Apt. 225 (SR) .....259-0425  
**VELLINE Jeremy L**  
 4811 N 69th Ave Brooklyn Center (SO)  
**VELOO Balasubramaniam**  
 1205 Maine Prairie Rd Apt 201 (JR) .....203-0667  
**VELTA Abby L** Mitch (FR) .....255-2758  
**VELZEN Benjamin J**  
 327 7th Ave S Apt 204 (SO) .....203-9350  
**VENDELA Lisa Y** Holes (FR) .....255-3571  
**VENER Emily M**  
 6219 Perry Ave N Brooklyn Center (SO) .....612-535-6462  
**VENHUIZEN Amy L** 3012 N 14th St (SR)  
**VENSKE Ryan L** 310 8th Ave S (SR) .....230-1951  
**VERBOUT Shaun N** 310 8th Ave S Apt B06 (SR) .....240-8272  
**VERGIN Rachel L**  
 541 Buffalo Ave S Montrose (FR) .....763-675-3283  
**VERHEY Tara L** PO Box 202  
 171 Excelsior Ave S Annandale (SO) .....274-3303  
**VERKINNES Cara E** 1006 10th Ave N Princeton (SO)  
**VERNIER Nichole A** Holes (FR) .....255-2571  
**VERNUNDT Clista M**  
 50 Willimantic Dr Alexandria (FR) .....763-5103  
**VERZOSA Jaime L** (SP)  
**VESCIO Michelle L**  
 1736 37th Ave NE Minneapolis (PD) .....612-788-5474  
**VESEL Chad M** 820 Driftwood Dr Apt 207 (JR) .....202-5459  
**Shawn J** Sherb (FR) .....255-2745  
**VESLEY Katharine M**  
 201 5th Ave E Apt 304 Sartell (SR) .....229-8722  
**VESTERBY Kristi K**  
 523 12th St S Apt #101 (SR) .....654-1574  
**VETSCH Angela J**  
 210 15th Ave N Apt 101 Waite Park (JR) .....240-9695  
**Jeffrey J** 919 Welter Rd St Michael (SR) .....763-497-4962  
**Kristine J**  
 11648 NE 51st St Albertville (SR) .....612-497-2891  
**Millicent I**  
 6142 Mill Run Rd Monticello (GR) .....612-295-2839  
**Randall S**  
 9511 Gillard Ave NE Monticello (GR) .....612-295-0523  
**VETTER Joshua P** 1707 16th St SE Apt 26 (JR) .....240-0396  
**VEURINK Luann M**  
 304 Main St Milaca (PD) .....612-974-4062  
**VICKERS Kerri A** 721 33rd St S #2 (GR) .....259-0927  
**Maryjo E** 30801 144th St Princeton (GR) .....763-631-4785  
**VICKROY Sarah C** Mitch (FR) .....255-3850  
**VICKSTROM Jennifer L**  
 1508 16th St SE Apt 1 (SR) .....202-5945  
**VIERE Katherine M** 6491 Bourdeaux Court  
 Invar Grove Heights (SR) .....612-455-2442  
**VIERZBA April A** 1334 11th Ave N (FR) .....253-0722  
**Jamie L** 133 Elderberry Rd Clearwater (FR) .....558-6789  
**Joseph D** 133 Elderberry Rd Clearwater (JR)  
**Kay M**  
 10138 Raven St NW Coon Rapids (SR) .....612-532-1392  
**VIG Ashley M**  
 913 Tower Circle Cambridge (SP) .....763-689-9273  
**Candace J**  
 913 Tower Circle Cambridge (SP) .....763-689-9273  
**Dana R**  
 1317 13th St Circle Apt 201 Sauk Rapids (JR) .....240-1724  
**VIGNESS Nathan D**  
 2309 S Stephen Sioux Falls (SP) .....605-339-4336  
**VIGOREN Mary J** 2016 6th Ave N Sartell (GR) .....251-2740  
**VIJAYAKUMAR Arun** Holes (FR) .....255-3408  
**VIJASINGAM Shiren A** 410 4th Ave S Apt 104 (SR)  
**VIK Jennifer R** 515 3rd Ave S Apt 6 (JR) .....255-1456  
**VILHAUER Corey W**  
 1703 Michigan Ave SE Apt 305 (FR) .....253-2960  
**VILINSKI Paul L** 515 5th St NE Little Falls (FR) .....632-6073  
**VILLALOBOS Anne C**  
 Rt 3 Box 180c Long Prairie (GS) .....732-2574  
**VILLARREAL Alejandra** 530 3rd St NE Apt 306 (SO)  
**VILLELLA Jennifer J**  
 SCSU H212 Shoemaker Hall (JR) .....255-4631  
**VILLENEUVE Charity M** PO Box 474 Deer River (JR)  
**Pauline C** 4340 Clearwater Rd #227 (FR) .....253-2700  
**VILVEN Cassandra A**  
 1945 Benton Dr N Lot 70 Sauk Rapids (SO) .....259-0650  
**VINJE Jonathan O** Holes (FR) .....255-2301  
**VINKEMEIER Jessi R**  
 4942 140th St S Haven (SP) .....236-3510  
**Sarah A** 13011 79th St NW Annandale (FR) .....274-8172  
**VIPOND Anthony D**  
 305 2nd St E Box 201 Herman (JR)  
**VIRGIN Chad M**  
 3699 Woodland Trail Eagan (SO) .....651-681-9288  
**VIRNIG Amanda R**  
 1455 3rd St SE Apt 207C (JR) .....229-2743  
**VITALIS Melissa M**  
 2120 200 Ave PO Box 406 Centuria (SO) .....715-646-2362  
**VITEK Megan C**  
 1370 Fairmount Ave St Paul (GR) .....651-699-6754  
**VIX Mary T** 408 1st St N Sartell (FR) .....259-0614  
**VLAISAVLJEVICH Kimberly A**  
 942 Ranae Lane Apt 6 (SR) .....230-2972  
**VLAMINCK Sarah M** 84 Joymar Circle (SO) .....260-0811  
**VLASIN David J** Case (FR) .....255-4477  
**VLIET Sheri F** 20448 248th Circle Hutchinson (GR)  
**VO Hanh** 437 Sherburne Ave St Paul (SR) .....651-222-7447

**VO Melinda J**  
2209 73rd Court N Brooklyn Park (FD) 763-549-0303

**Phuong H** 2809 Edinbrook Terrace Brooklyn Park (JR)

**VOEGELE Stacy A** 852 N 20th Ave (SP)

**VOEGELI Eric D** Case (FR) 255-4432

**Steven D** 10252 Hawthorne Rd Rice (FR)

**VOELKER Paul B**  
7624 Underwood Ave Stewart (FR) 562-2179

**VOGE Donna L** 711 5th Ave S (GR) 202-1839

**Jeremy L** PO Box 276 Clarissa (JR)

**VOGEL Isaac N** 410 W 2nd St Pierre (JR)

**JANELLE L** 1224 Cary Court St Joseph (SR) 363-1322

**Joshua P** Mich (FR) 255-2539

**Lindsay N** Sherb (FR) 255-2691

**Matthew S**  
5921 Smith St NW Elk River (SR) 763-441-6273

**VOGES Stacy L**  
1131 7th St S Apt 207D Waite Park (JR) 259-1646

**Stephanie J**  
1131 7th St S Apt 207D Waite Park (JR) 259-1646

**VOGT Crystal A** Steam (FR) 255-2419

**Deborah E** 115 21st Ave N (GR) 252-0749

**Heldi S** 25650 Co Hwy 4 Sanborn (SR) 507-752-7455

**Jason H** Holes (FR) 255-2440

**Roger M** 4327 Sterling Dr Big Lake (SO) 612-263-2836

**Vincent B** 4230 Kirkwood Lane N Plymouth (JR)

**VOIGHT Catherine A** 25076 Halfman Rd (SR) 685-8474

**VOIGT Audrey L** Box 102 2nd NE 2nd St Rice (FR)

**David N** 515 Norcross Rd St Joseph (SP) 363-7896

**Jacelyn R** 9155 Narcissus Rd St Joseph (FR) 363-7896

**Jason E** 10724 Camino Circle Glencoe (SR) 864-3223

**Jennifer R** 4483 192nd St S Haven (SP) 255-0555

**Matthew S** 24235 Koening Dr (FR) 240-2880

**Melissa A** 20118 Edom Rd Cold Spring (SO) 685-8425

**Timothy J** 20118 Edom Rd Cold Spring (FR) 685-8425

**VOL Jenni**  
5590 148th Lane NW Ramsey (FR) 763-427-0438

**VOLBERT Laura C** (SR)

**VOLK Connie R** 1004 4th St N Sartell (GS) 259-1924

**Jerril A** 21391 152nd St NW Elk River (SR)

**Shirley F** 1004 N 4th St Sartell (FR) 259-1924

**VOLKART Brannon S**  
3000 34th St S 296 Plymouth (SR) 763-509-0181

**VOLKER Melanie K** 30 1/2 5th Ave S Apt 2 (SR) 203-9338

**VOLKMANN Andrew S** 531 Ash St Sauk Centre (JR)

**VOLKMUTH MaryAnne M** 25742 Lake Rd (GS) 240-6889

**Randy J** 25742 Lake Rd (GR) 251-5376

**VOLLBRECHT April A** 1518 Tenth Ave S (JR) 656-1287

**Camron M** 1518 10th Ave S (PD) 203-1662

**Volz Barry M** 20 2nd St SW Fairbault (JR) 507-332-8880

**Kristen M** PO Box 496a Fairfax (SP) 507-426-7583

**VON ENDE Holly L** 22925 Oakdale Dr Rogers (JR)

**VON HOLTUM Beth A**  
1619 Skyline Dr Worthington (SR)

**VONBARGEN Jerome R**  
590 Park Meadows Dr Apt 201 Waite Park (JR) 259-6126

**VONBERG Alexander** Shoe (SP) 255-4329

**VONBERGE Michele L**  
1005 Milwaukee Ave Hutchinson (JR) 587-9386

**VONESCHEN Kurt P**  
1753 NW 128th Ave Coon Rapids (JR)

**VONGSURI Obboon**  
500 1st St Germain St (SO) 420-8467

**WONG MRF** Karen R 1926 Kilian Blvd (SP) 253-5156

**VONWAhLE Kristi L**  
45477 Hartnettle Lake Rd Melrose (SO) 256-3816

**Tami L** 5851 Se 60th St (SP) 251-0987

**VONWALTER Amanda C**  
7256 Pontiac Circle Chanhassen (SR) 952-401-7056

**VOYE Lucas** 434 Park Blvd (FR) 253-3399

**VORDEBRUGGEN Johnny M**  
230 2nd St NE Apt 202 (JR) 230-0587

**VORPALH Christine M**  
1656 132nd Ave NE Blaine (SO) 763-767-9844

**Erin P** Sherb (FR) 255-2856

**Heather D** 606 11th St S Apt #4 (SO) 255-3528

**VOZ Bradley J** 5911 1st St S (JR) 203-8626

**Walter R** 425 5th St S (JR) 203-8626

**Cindy T** 2141 Morningside Ct NE (SR) 654-9822

**Margaret** 16709 130th St Foreston (PS) 294-5475

**VOSSBERG Krista L** 1812 16th St SE Apt 11 (JR) 230-8008

**VOSS Brian N** 1707 16th St SE Apt 23 (SO) 253-9108

**Emily J** Shoe (FR) 255-4311

**Heather M** 434 Park Blvd (FR) 253-3399

**Apt 307 Waite Park (PD)** 203-7271

**Karen L** 1125 5th St N. Sartell (JR) 252-6410

**Ryan R** 815 Driftwood Dr Apt 14 (JR) 230-8755

**VOSSEN Jessica L** Hill (SP) 255-4577

**VOTH Carl K**  
3045 168th Lane NW Andover (GS) 763-753-2531

**VOVK Yolanda A**  
1508 16th St Southeast Apt 3 (FR) 780-3469

**VOXLAND Joel R** 1812 16th St SE Apt 10 (SR) 230-2187

**VOYNICH Lana J**  
4th Ave N St Stephen (SO) 656-5521

**VRCHOTA James E** 135 Summerfield Ct Waverly (FR)

**VREELAND Beaudrey P** 407 7th Ave S (SO) 230-4208

**VRIEZE Steven J** 9600 69th Ave N  
Apt 31 Maple Grove (GR) 763-533-7706

**VU Melissa L** SCSU Sherburne Hall (FR)

**VUE Paul B** Sherb (FR) 255-3600

**VUE Mitch S** Sherb (FR) 255-2857

**Xee Z** 2925 Penn Ave N Minneapolis (FR)

**XOUBRAT Amy J** (JR) 654-6094

**WAAGE Desiree M**  
3565 Queens Rd SE Alexandria (SR) 808-0835

**WAARANIEMI Tina M**  
5297 39th St Apt 7 Rice (FR) 255-5248

**WACHTER Sean A**  
225 Michigan Ave SE Apt 102 (JR) 202-2971

**WACKER Amanda M**  
1416 8th Ave S Apt 103 (JR) 259-5627

**Carrie A** 14741 Leisure Rd Pierz (GR) 468-2545

**Gregory J** 1604 7th St SE Apt 205 (SR) 529-8680

**Jessica L**  
Route 1 Box 47 New York Mills (FR) 218-365-3860

**WACKERFUSS Todd A**  
225 Michigan Ave SE Apt 1 (JR) 202-0379

**WADA Satoru** 322 8th Ave S Apt 203 (JR)

**WADDELL Christine M** 32850 Park Trail Center City (SO)

**Tara L** 1100 Division St E Apt 306 (JR) 255-7332

**WADEWILT Bret E** Holes (FR) 255-2319

**Leah J** Banton (JR) 255-2386

**WADLINGTON Hermene**  
1546 6th St S #54 (FR) 259-1642

**WADMAN Erin K**  
15553 65th St NW Annandale (JR) 274-3580

**WADSWORTH Alisha L** 539 E Stearns Ave  
PO Box 552 Eden Valley (FR) 453-5945

**WAGENAAR Timothy J**  
225 Michigan Ave SE Apt 1 (JR) 229-0717

**WAGENER Christopher D**  
SCSU 171 Sherburne Hall (SO) 255-3448

**WAGNER Tiffany L** Banton (SO) 255-3469

**WAGNON Melissa J** 805 Sartell St Sartell (FR)

**WAGLE Deepak R**  
722 Moring Rd 305a Chateau Ocean City (SR) 229-2756

**WAGNER Allison A** 1591 7th Ave S #201 (FR) 715-235-0815

**Ben J** PO Box 173 Menomonia (SO) 715-235-0815

**Daniel J** 1518 9th Ave S Apt 105 (SR) 229-0419

**David A** 400E N Hillcrest Dr Goldboro (JR)

**Eric S** Sherb (FR) 255-2729

**Jaime R** 11132 28th Ave N Maple Grove (FR) 229-2742

**Jamie N** 1510 E St Germain St Apt 51 (SO) 240-2070

**John L** 1102 Michigan Ave SE (SO) 240-2070

**Kathryn A** 1464 SE 28th St (FR) 253-1579

**Londa S** 206 15th Ave S (GR) 230-3656

**Patricia N** 419 4th St S Apt 1B (JR) 230-3656

**Sarah E** Shoe (FR) 255-4349

**Volker Shoe** (SP) 255-4413

**WAGONER Nathaniel G**  
500 Michigan St SE 206 Waite Park (SR) 202-0888

**WAHL Candace M**  
850 Driftwood Dr Apt 107 (SO) 202-1473

**Derek T** 11401 325th St Avon (FR) 363-7255

**Jessica R**  
32499 20th Ave Greenbush (SP) 218-782-2712

**Kayla K** 527 8th Ave S Apt 206 (GR) 529-6602

**Kerry A** Mich (FR) 259-6602

**WAHLBERG Kari M** Mich (FR) 255-3762

**Lori L** 7227 154th Lane NW Ramsey (SP) 763-576-8778

**WAHLE Heather M** Holes (FR) 255-2478

**WAHLIN Kyle M** 2027 N 14th St (SR) 255-3530

**Leah J** Holes (FR) 255-3530

**Walt P** 2027 14th St (SP) 252-5276

**WAHLSTRAND Shanna L**  
1104 22nd Ave N (SR) 252-0437

**WAHLSTROM Deanna K**  
509 Tiffany Dr Hastings (SO) 651-490-8717

**WAINRIGHT Daniel T** 400 4th St NE Sartell (SO)

**WAINLEY Kristen A** 1320 S 3rd St Stillwater (JR) 255-3720

**Walt P** Mich (FR) 255-3530

**WALBERG Abigail P**  
Matthew L 1712 Prairie Hill Rd (SO) 255-3301

**Michelle R** Holes (FR) 255-3301

**Nicholas D**  
PO Box 231 220 Oak Ave Annandale (SP) 274-3417

**WALBRUCH James A** Sherb (JR) 255-2838

**WALBYN C** Becky P 900 Country Club Dr Melrose (JR)

**WALCZAK Karen L**  
2717 7th Boulevard Brooklyn Park (GR) 763-566-0072

**WALD ROY A** 32093 62nd Ave (FR) 252-3199

**WALDEN Amy J** 14323 Oak Lane Little Falls (JR) 255-2521

**WALDING Amanda M** Mich (FR) 255-2521

**WALDORF David F** Sherb (FR) 255-3608

**Wald P** Mich (FR) 255-3266

**WALDUM Alan C** 524 14th St S (SR) 259-1447

**Peter C** Holes (FR) 255-2325

**WALDVOGEL Dawn M**  
32702 Riverview Rd Melrose (SR) 255-3301

**Rebecca J** 1708 16th St SE Apt 11 (SO)

**WALEN Joanne R**  
1000 1st St Sauk Rapids (SO) 259-5564

**WALETZKO Daniel P**  
5 Oak Hill Court Sartell (SP) 255-1514

**Michael J** PO Box 221 Holdingford (SP)

**Rebecca L** 998 Macbeth Lane Avon (FR) 356-7630

**WALSH Robert P**  
3333 Alabama Ave S Minneapolis (GR) 952-924-4125

**WALIULLAH MD** 515 3rd Ave S Apt 10 (FR) 202-8010

**Sharif** 1320 6th Ave S #1 (JR) 203-9927

**WALKER Amanda J** Sherb (FR) 255-2785

**Bradley J**  
1556 56th Ave Becker (SO) 763-753-4109

**Brian D** Mich (JR) 255-2644

**Cristopher M** Steam (JR) 255-2312

**Damian R**  
7076 Sunrise Dr Lino Lakes (FR) 651-780-2875

**Fredrick J** Shoe (JR) 255-4402

**Gregory J** 803 Ramsey St Monticello (FR) 783-295-0066

**Katherine R** 156 180th St Willard (FR) 554-2256

**Lindsay K** PO Box 381 (JR) 252-5260

**Nicholas A** Mich (JR) 255-3887

**WALKER Nicholas T**  
2345 Menaula Dr Chaska (FR) 612-448-4338

**Thomas W** 44 1st St White Park (SR) 240-9309

**Zachary J** Sherb (FR) 255-2806

**WALKER-WESTPHAL Lisa J**  
4055 St Andrews Lane Big Lake (GR) 612-263-6078

**WALL Sandra A**  
16474 City Rd 161 Payneville (JR) 243-7621

**WALLACE Benjamin C**  
1940 150th St Elk River (SR) 255-2617

**James D** 2901 12th Ave NW Willmar (SP) 235-1218

**Kelli L** Banton (FR) 255-3394

**WALLAKER Lucas J**  
4451 15th Ave Southeast (FR) 253-9301

**WALLINGA Eve H** 3123 Alagar Lane (JR) 253-3619

**WALSH D Grony L** 1012 8th Ave S (GR) 251-3214

**Walt Christin M** Mich (SO)

**Heather L** 1701 Red River Twp (GR) 203-0609

**Jessica D** Hill (JR) 255-4555

**Kelsey A** 505 12th St S Apt 206 (SO) 229-7491

**Michael J**  
225 Alwood St Shakopee (SO) 612-445-8988

**WALTER Brandon S** 3100 31st St (JR) 230-2201

**Jessica L** 1702 8th Ave SE (SR) 654-1693

**Kevin B** 116 18th St NE Owatonna (SO) 255-3385

**Tyson W** Holes (FR) 255-3385

**WALTERS Daniel P**  
1125 28th St W Apt 204 Minneapolis (SR) 612-871-9385

**David D** 225 5th Ave S Apt 3 (JR) 259-1624

**David H** 675 7th St S Apt 103 (SR) 259-1624

**Mall J** 1629 Michigan Ave SE Apt 303 (JR) 229-4094

**Stephanie R** 832 Hamlet Dr N Avon (SP) 356-9301

**WALTHER Jason R**  
1018 185th Ave Balsam Lake (SO) 715-857-5820

**WALTZING Coni A**  
100 Washington Memorial Dr Apt 202 (SR) 203-9616

**Tami A** 1703 Michigan Ave SE Apt 201 (JR)

**WALUJO Fanni** 1510 6th Ave S Apt 11 (JR) 229-9458

**WALZ Adam R** 320 Park Meadows Dr  
Apt 204 Waite Park (SR) 203-1999

**Andrew C** 415 Hillcrest Ave Melrose (JR) 256-3371

**Charles P** 11237 230th St Cold Spring (SO) 253-0806

**Dan F**  
8001 Highway 95 NE Sauk Rapids (PD) 203-8561

**Julia A** 11237 230th St Cold Spring (SO) 253-0806

**Kathleen L** 24639 22nd Ave (SO) 253-0806

**Roy A** 16 SE 1st Ave St Joseph (SR)

**WAMBSAUGH Jaime M**  
500 Minnesota St SE #204 Big Lake (SP) 763-747-1679

**Matthew J** Steam (FR) 255-2467

**WANDER Kristin N** Shoe (FR) 255-3734

**WANDERSEE David M** Steam (SR) 255-2418

**Marjory J**  
6656 Calder Ave SE Delano (SR) 612-972-2728

**WANG Baibing** 1520 Kilian Boulevard (GR) 251-0896

**Chrus F** 413 5th Ave S Apt 12 (JR)

**Lori J** 579 Armon Circle NW St Michael (PD)

**Youlia** 1851 15th Ave SE Apt 2 (GR) 202-7898

**WANGEN Karl A**  
1111 7th Ave S Campus Knoll Apt 205 (GR) 203-9212

**Kari K**  
15746 E Ham Lake Dr Ham Lake (SO) 612-434-7752

**WANGJIN Elaine A**  
PO Box 704 Little Falls (SO) 616-5893

**WANICH Wasan** 1420 6th Ave S Apt 203 (GR) 230-3528

**WANNAKA Jedediah J**  
808 5th Ave S Apt 1 (JR) 650-8009

**WANNER Joel D**  
278 Woodrow Dr Annandale (JR) 274-5797

**WANNJUST Andrew B** 10711 Alcott Dr Sauk Centre (FR)

**WARD Anne L**  
8321 Erickson Rd NE N Branch (PD) 651-674-4949

**Erin A** Shoe (FR) 255-3959

**Jeffrey W** Shoe (SO) 255-2377

**Jessica J** 1001 3rd Ave #301 Buffalo (SO) 253-3266

**John C** 820 14th St Hwy 22 Rice (JR) 597-2456

**Jordan R** 820 14th St Hwy 22 Rice (JR) 203-7721

**Ryan T** 1602 SE 13th St Brainerd (JR)

**WARDEN Matthew R**  
16172 Huron Court Lakeville (SO) 612-891-1037

**Patrick J** 805 5th St S (JR) 259-1036

**WARE Patricia I** 3841 Jerry Ridge Rd Davenport (SR)

**Ward David** 1848 15th Ave S (GS) 654-1789

**John P** 392 2nd Ave S (SO)

**WARNEKE Amber K**  
1401 3rd Ave Ct N Princeton (JR)

**Christina A** Apt 101 3403 22nd St S (SR) 612-483-4922

**WARNEEMUNDE**  
Steven J 760 7th Ave S Apt 202 (SO) 230-4271

**WARRICK G** 3rd Ave Malaca (FR) 983-8878

**WARRICK T** 29841 Marston St Roseville (SO)

**Laura R** 69483 CSAH 11 Litchfield (SP) 893-6547

**Tamara L** 801 7th St S Apt 207 Waite Park (JR) 253-4765

**WARNSHOLZ Ryan A**  
691 71st Ct Cottage Grove (JR)

**WARREN Angela**  
5725 Emerson Ave S Minneapolis (SO) 612-867-7317

**Devin T** 4222 Clearwater Rd Apt 207 (SO) 203-9374

**Kristy L**  
33493 Rimestone St NW Princeton (SR)

**Todd M** 2305 Minnesota Blvd (SP)

**WARRICK Jason C** Steam (FR) 255-3497

**WARRIS Asme Hill** (JR) 255-4578

**Seema Hill** (JR) 255-4578

**WARZECHA Holly E**  
College Of St Benedict's St Joseph (SO) 363-5671

**Julie A** 31925 25th Lake Rd Avon (FR) 845-7436

**Kathy A** 240

**Nataush N** 13291 Galaxia Rd Royaltown (FR) 544-8383

**Paul J** 45090 Academy Trail Harris (SP) 763-889-3434

WASEKA Jill C 2019 4th Ave N #319 Sauk Rapids (FR) ...	230-3389	WEESTRAND Jeremy L 11110 Cedar Hills Boulevard Apt 268 Minnetonka (SR) ...	952-546-5068	WENDERSKI Mark J PO Box 87 Holdingford (SR) ...	746-8144	
WASHAWA Tawanda F 1240 15th St (FR) ...	259-9806	WEGE Timothy A 415 4th St NW Avon (GR) ...	356-2297	WENDLAND Amanda T Shoe (FR) ...	255-4384	
Tinashé C 1240 15th St N Apt 12 (SO) ...	259-8900	WEGMAN Andrew R 12425 12th St Clear Lake (SO) ...	968-7404	Justin R 722 Cloverleaf Park (FR) ...	252-7951	
WASHLESKI Louis J Shoe (FR) ...	255-4650	WEGMAN Andrew R 12425 12th St Clear Lake (SO) ...	968-7404	WENDT Adam M 210 5th St Sauk Rapids (FR) ...	230-7721	
WASILEWSKI Donna J 9352 Anles Rd (FR) ...	229-896	WEGMAN Andrew R 12425 12th St Clear Lake (SO) ...	968-7404	WENDORF Joshua D Steam (FR) ...	255-2502	
WASKA Alisha M 604 21st Ave N St Paul (JR) ...	255-3585	WEHNER Victoria V 401 7th St S Apt 102 Waite Park (SO) ...	2300-0506	WENDT Adam J 605 Roosevelt Rd (JR) ...	2300-0589	
WASSERBER Alisha M Apt 204 727 Minnesota St Monticello (SP) ...	763-300-9620	WEHR Rae L PO Box 520 Lester Prairie (FR) ...	395-4117	Aimee J Benton (JR) ...	255-3319	
WASSERMAN Benjamin P 3858 Rain Rd Eagan (SO) ...	651-454-1671	WEHRENBURG Jodee R 2219 S Pine Janesville (SO) ...	608-756-9336	Eric J 202 Wilson Ave NE Apt 9 (JR) ...	251-2733	
WATANABE Shinnosuke Shoe (SO) ...	255-3730	WEHRENBURG Jodee R 2219 S Pine Janesville (SO) ...	608-756-9336	Kristina H 1150 Wilson Ave S Apt 4 St Joseph (SR) ...	761-1792	
Yasuhiro Shoe (SR) ...	255-4355	WEHRENBURG Jodee R 2219 S Pine Janesville (SO) ...	608-756-9336	Michele B Route 2 Box 273 Glenwood (GR) ...	278-3529	
WATERMAN Amanda S 1804 Michigan Ave Se #11 (FR) ...	259-1286	WEHRENBURG Jodee R 2219 S Pine Janesville (SO) ...	608-756-9336	Patricia C 3200 15th St N Apt 124 (GR) ...	253-5787	
Zachary H Steam (SP) ...	255-2445	WEHRENBURG Jodee R 2219 S Pine Janesville (SO) ...	608-756-9336	WENKER Sheri A 306 E Evergreen Dr Cannon Falls (JR) ...	WENNER Rachael M 513 9th Ave N Cold Spring (SP) ...	685-3567
WATERS Abby R 324 7th Ave S Apt 303 Cornerstone (SO) ...	259-5733	WEIDMAN Nathan J 514 6th Ave S Apt B (JR) ...	230-1649	WENTLAND Kellie M 42743 170th Ave Holdingford (JR) ...	746-2170	
Terra 1500 2nd Ave N #303 Sauk Rapids (FR) ...	656-1541	Tessa J 5036 29th St (FR) ...	952-935-9006	Laura M P O Box 426 Sartell (JR) ...	229-9534	
WATHUM-OCAMA Susan K 624 13th St S #205 (FR) ...	255-3355	Timothy M Benton (SO) ...	255-3355	Bryan P 120 9th Ave S Apt 103 (SO) ...	229-9534	
WATKINS Jillian I 900 7th Ave S Apt 302C (FR) ...	255-3355	Timothy M Benton (SO) ...	255-3355	Christy L 517 8th Ave S (JR) ...	251-9243	
WATLOV Sabrina M Mitch (FR) ...	255-3803	WATSON Cory R 1730 Oregon Trail (SO) ...	529-8959	Lorraine B 175 Hl Van Dr Sartell (SO) ...	203-0681	
WATRIN Kathryn M 5627 230th St (JR) ...	255-3803	Jeremy D 2305 Minnesota Blvd Box B (SP) ...	255-2644	WENZ Christina R 1840 Cooper Ave S (SP) ...	253-0967	
WATRY Jennifer A 800 13th St S Apt 309 (JR) ...	529-0605	Kenneth L Mitch (JR) ...	255-2644	Justin C 1840 Cooper Ave S (SR) ...	253-0967	
Kristin L Mitch (SO) ...	255-2623	Lorna A 1530 14th Ave Southwest Elk River (JR) ...	763-441-0252	Jessica L 2110 Hwy 9 NE New London (GR) ...	44-7236	
WATSON Cory R 1730 Oregon Trail (SO) ...	529-8959	Sherris A 917 Irving Alexandria (SR) ...	763-3528	WENZEL Lynsey A Mitch (FR) ...	255-2706	
Jeremy D 2305 Minnesota Blvd Box B (SP) ...	255-2644	WATERS Chad C Steam (FR) ...	255-2433	Matthew J 1822 Holyoke Lane Apple Valley (JR) ...	656-9781	
Kenneth L Mitch (JR) ...	255-2644	WATTS Dale A 915 4th St N (FR) ...	202-1285	Sarah C 809 29th St NE Rochester (SR) ...	507-285-0792	
Lorna A 1530 14th Ave Southwest Elk River (JR) ...	763-441-0252	Eleanor E 1021 LD 1/2 Ave S (JR) ...	202-1285	Susan P 325 Fairview Ave NW #26 Long Prairie (FR) ...	255-3804	
Sherris A 917 Irving Alexandria (SR) ...	763-3528	WAUNA Donald 431 Linden Ave E Apt 104 Kimball (SR) ...	398-2263	WERNER Jennifer N 21801 150th St Vermdale (FR) ...	218-445-5277	
WATERS Chad C Steam (FR) ...	255-2433	Way 875 12nd Ave S Cottage Grove (JR) ...	651-459-3644	Justin A Shoe (FR) ...	255-4907	
WATTS Dale A 915 4th St N (FR) ...	202-1285	Tanya M 1020 9th Ave SE (SO) ...	253-7599	Karl R 817 6th Ave S Apt 304 (SO) ...	229-8942	
Eleanor E 1021 LD 1/2 Ave S (JR) ...	202-1285	Wayne Christopher L 826 Cumming Lane (JR) ...	656-9758	WERMERSKIRCHEN Erin E Shoe (FR) ...	255-4633	
WAUNA Donald 431 Linden Ave E Apt 104 Kimball (SR) ...	398-2263	Steven D 826 Cumming Lane (FR) ...	656-9758	WERNER Jeffrey S 508 8th Ave S (SO) ...	229-0787	
Way 875 12nd Ave S Cottage Grove (JR) ...	651-459-3644	WEAKLY Cheryl A 26543 Terrace Dr Zimmerman (SR) ...	763-856-5590	Joseph R PO Box 399 Atwater (SR) ...	224-4036	
Tanya M 1020 9th Ave SE (SO) ...	253-7599	WEAL Jennifer M 4221 NW 75th St Pennock (FR) ...	599-4219	Werner Theodore D 227 55th Ave S (SO) ...	230-2120	
Wayne Christopher L 826 Cumming Lane (JR) ...	656-9758	Waelen Dean D (JR) ...	599-4219	WESENBERG Holly F Nathaniel L 511 12th St SW Little Falls (SO) ...	632-9461	
Steven D 826 Cumming Lane (FR) ...	656-9758	WEAVER Erik D PO Box 392 Waite Park (SR) ...	203-1237	WESOLOWSKI Jamie M 18 Indian Hills Dr Circle Pines (SO) ...	987-3555	
WEAKLY Cheryl A 26543 Terrace Dr Zimmerman (SR) ...	763-856-5590	Troy K 1560 E St Germain St Apt 197 (SR) ...	654-9430	WESSEL Amber L PO Box 147 Greenwald (SO) ...	987-3555	
WEAL Jennifer M 4221 NW 75th St Pennock (FR) ...	599-4219	WEBB Aaron M 1305 10th Ave S (FR) ...	251-8059	Dustin J 9 W Riverside Apt 1 Meirose (FR) ...	256-2236	
Waelen Dean D (JR) ...	599-4219	Christopher E 3110 14th Ave SE Apt 2 (SR) ...	253-0785	Wesley M Meirose (FR) ...	255-2638	
WEAVER Erik D PO Box 392 Waite Park (SR) ...	203-1237	Katherine M Steam (FR) ...	255-3429	Deborah M PO Box 38 1350 Montrose Blvd Buffalo (GR) ...	612-682-3895	
Troy K 1560 E St Germain St Apt 197 (SR) ...	654-9430	Matthew S Steam (FR) ...	255-3512	WESTABY Tracey D 150 Hwy 10 N #174 (JR) ...	203-7883	
WEBB Aaron M 1305 10th Ave S (FR) ...	251-8059	Nicole M Shoe (SO) ...	255-4345	WESTANMO Helge T 414 1st Ave N Long Prairie (SR) ...	230-9269	
Christopher E 3110 14th Ave SE Apt 2 (SR) ...	253-0785	WEBBER Grant T 1102 Riverside Dr SE (SP) ...	253-7939	WESTBY Desiree A 420 7th Ave S Apt 202 (SR) ...	230-9269	
Kevin J 512 8th Ave S (JR) ...	203-0582	William R Case (FR) ...	255-4495	WESTERLUND Anders D 1518 18th St SE Apt 3 (SR) ...	229-7435	
WEBB Aaron M 1305 10th Ave S (FR) ...	251-8059	WEBECK Jenni M 2213 Lachman Ave NE St Michael (FR) ...	763-497-3420	WESTMAN Kyle R SCSU B106 Shoemaker Hall (SO) ...	632-5480	
Christopher E 3110 14th Ave SE Apt 2 (SR) ...	253-0785	WEBER Amanda M 1707 16th St SE #3 (JR) ...	529-8418	WESTMAN Lisa D 14255 Bowers Dr Anoka (SP) ...	763-427-7249	
Kevin J 512 8th Ave S (JR) ...	203-0582	Angela M 815 5th Ave S (JR) ...	259-0725	WESTON Aaron J 21675 186th St Big Lake (SO) ...	612-263-3646	
Katherine M Steam (FR) ...	255-3429	April R 1508 15th Ave SE Apt 202 (SO) ...	229-9112	Sara J 16678 10th Ave Big Lake (SO) ...	253-8268	
Matthew S Steam (FR) ...	255-3512	Beth A 1226 9th Ave S Apt 300 (FR) ...	253-5957	Saundra O 343 20th Ave N (SR) ...	253-8268	
Nicole M Shoe (SO) ...	255-4345	Candace A 25275 Lake Rd (JR) ...	259-5733	WESTPfal Bradley R 1805 S Oak Knoll Alexandria (SR) ...	762-0861	
WEBBER Grant T 1102 Riverside Dr SE (SP) ...	253-7939	Cindy L 21604 Arlstrom Rd Rogers (SR) ...	763-428-2544	Eric S 3659 County Rd 37 NE Monticello (JR) ...	612-295-3654	
William R Case (FR) ...	255-4495	Dixie B Box 116 5626 Large Ave NE Albertville (SR) ...	612-497-3868	Jacrol J 42743 170th Ave NE Buffalo (PD) ...	612-682-9283	
WEBECK Jenni M 2213 Lachman Ave NE St Michael (FR) ...	763-497-3420	Jerry M 5755 Co Rd 136 (FR) ...	253-5666	WESTRA Christi E 5624 W Oakdale Dr (SO) ...	253-8489	
Kevin J 512 8th Ave S (JR) ...	203-0582	Jody M Mitch (FR) ...	255-3769	Kristina L 345 6th Ave S (FR) ...	203-1299	
WEBER Amanda M 1707 16th St SE #3 (JR) ...	529-8418	Kathy M 2213 Lachman Ave NE St Michael (FR) ...	763-497-3420	WESTRUM Heidi L Sherb (FR) ...	255-2601	
Angela M 815 5th Ave S (JR) ...	259-0725	Kelly M Mitch (FR) ...	255-2895	Lee J 312 Meadow Lane Benson (GR) ...	843-4356	
April R 1508 15th Ave SE Apt 202 (SO) ...	229-9112	Kevin J 512 8th Ave S (JR) ...	203-0582	WETTER John D 390 Park Meadows Dr Apt 204 Waite Park (JR) ...	253-3564	
Beth A 1226 9th Ave S Apt 300 (FR) ...	253-5957	Laura A 1707 16th St SE Apt 3 (JR) ...	529-8418	WETTERBERG Sherry L 1526 9th Ave S #303 (FR) ...	761-3936	
Candace A 25275 Lake Rd (JR) ...	259-5733	Lindsey M 4202 Clearwater Rd #103 (JR) ...	229-9057	WETTER Sheri A 46000 Cambridge Dr Harris (JR) ...	WETTSTEIN Becky D 2666 Fairway Dr Stillwater (SO) ...	651-439-7805
Cindy L 21604 Arlstrom Rd Rogers (SR) ...	763-428-2544	Lynndee E 25275 Lake Rd (FR) ...	656-9656	Jennifer L R 4th Box 35 Long Prairie (SR) ...	732-3482	
Dixie B Box 116 5626 Large Ave NE Albertville (SR) ...	612-497-3868	Nicholas J 5450 173rd Ave NW Ramsey (JR) ...	656-8506	Julie A 22996 County Rd 7 (JR) ...	253-2706	
Jerry M 5755 Co Rd 136 (FR) ...	253-5666	Nina J 710 Dewey St Foley (SP) ...	968-6050	Wheeler Theresa 21 82nd Ave NE Elaine (GR) ...	763-783-1198	
Jody M Mitch (FR) ...	255-3769	Paul T 5238 Skiba Dr Mounds View (FR) ...	612-378-5157	WEYAND Kenneth F Sherb (FR) ...	255-3426	
Kathy M 2213 Lachman Ave NE St Michael (FR) ...	763-497-3420	Paul T 5238 Skiba Dr Mounds View (FR) ...	612-378-5157	Michael J 505 12th St S (SO) ...	654-9968	
Kelly M Mitch (FR) ...	255-2895	Robert J 12773 N 85th Ave Maple Grove (SR) ...	612-944-5443	WEYENBERG Matthew R 1526 9th Ave S Apt 205 (JR) ...	WENNER Rachael M 513 9th Ave N Cold Spring (FR) ...	255-3319
Kevin J 512 8th Ave S (JR) ...	203-0582	Ryan J 12773 N 95th Ave Maple Grove (SR) ...	612-944-5443	Wheeler Andrea L 323 7th St S Apt E112 Waite Park (SR) ...	420-7698	
Laura A 1707 16th St SE Apt 3 (JR) ...	529-8418	Sara A 23500 State Highway 15 (SO) ...	612-470-1541	Whaley Brian P 832 Paul St Mankato (GR) ...	507-625-5631	
Lindsey M 4202 Clearwater Rd #103 (JR) ...	229-9057	Sara M 150 Bell St Excelsior (SO) ...	612-470-1541	WHELPLEY Diana J 2180 Dellwood Ave Roseville (GR) ...	651-639-8217	
Lynndee E 25275 Lake Rd (FR) ...	656-9656	Stevens J 14253 Norden Dr Rogers (SR) ...	763-428-2139	WHELPLEY Diana J 2180 Dellwood Ave Roseville (GR) ...	651-639-8217	
Nicholas J 5450 173rd Ave NW Ramsey (JR) ...	656-8506	Steven J 1617 Michigan Ave SE Apt 105 (SR) ...	230-1537	WHELPLEY Diana J 2180 Dellwood Ave Roseville (GR) ...	651-639-8217	
Nina J 710 Dewey St Foley (SP) ...	968-6050	Thomas L 1011 Washington Mem Dr (SR) ...	255-9635	WHELPLEY Diana J 2180 Dellwood Ave Roseville (GR) ...	651-639-8217	
Paul T 5238 Skiba Dr Mounds View (FR) ...	612-378-5157	WEBSTER Amy K Benton (JR) ...	255-2483	WHELPLEY Diana J 2180 Dellwood Ave Roseville (GR) ...	651-639-8217	
Paul T 5238 Skiba Dr Mounds View (FR) ...	612-378-5157	Louisa M 1191 Lafayette Ave Lafayette (JR) ...	507-228-8664	WHELPLEY Diana J 2180 Dellwood Ave Roseville (GR) ...	651-639-8217	
Robert J 12773 N 85th Ave Maple Grove (SR) ...	612-944-5443	WEDL Benjamin J PO Box 742 Elizabeth (FR) ...	218-205-0707	WHELPLEY Diana J 2180 Dellwood Ave Roseville (GR) ...	651-639-8217	
Ryan J 12773 N 95th Ave Maple Grove (SR) ...	612-944-5443	WEDL Katherine R Case (SR) ...	255-4439	WHELPLEY Diana J 2180 Dellwood Ave Roseville (GR) ...	651-639-8217	
Sara A 23500 State Highway 15 (SO) ...	612-470-1541	WEDL Leon E 1570 E St Germain St Apt 218 (SR) ...	255-3338	WHELPLEY Diana J 2180 Dellwood Ave Roseville (GR) ...	651-639-8217	
Sara M 150 Bell St Excelsior (SO) ...	612-470-1541	WEDL Benjamin J PO Box 742 Elizabeth (FR) ...	218-205-0707	WHELPLEY Diana J 2180 Dellwood Ave Roseville (GR) ...	651-639-8217	
Stevens J 14253 Norden Dr Rogers (SR) ...	763-428-2139	WEE APT 1510 9th Ave S Apt 302 (SO) ...	612-508-2409	WHELPLEY Diana J 2180 Dellwood Ave Roseville (GR) ...	651-639-8217	
Steven J 1617 Michigan Ave SE Apt 105 (SR) ...	230-1537	WEE Dawn M 13625 Bradley Boulevard Apt 304 Becker (SR) ...	612-261-5182	WHELPLEY Diana J 2180 Dellwood Ave Roseville (GR) ...	651-639-8217	
Thomas L 1011 Washington Mem Dr (SR) ...	255-9635	WEEKS Kimberly J 1237 11th Ave N (SR) ...	253-8886	WHELPLEY Diana J 2180 Dellwood Ave Roseville (GR) ...	651-639-8217	
WEBSTER Amy K Benton (JR) ...	255-2483	WEEKS Alison R 1240 33rd Ave N Apt 301 (SO) ...	420-0442	WHELPLEY Diana J 2180 Dellwood Ave Roseville (GR) ...	651-639-8217	
Louisa M 1191 Lafayette Ave Lafayette (JR) ...	507-228-8664	WEERATUNG Samira S 1000 1st St S (SR) ...	229-0318	WHELPLEY Diana J 2180 Dellwood Ave Roseville (GR) ...	651-639-8217	
WEDL Benjamin J PO Box 742 Elizabeth (FR) ...	218-205-0707	WEERTS Patrick J Sherb (SP) ...	255-3555	WHELPLEY Diana J 2180 Dellwood Ave Roseville (GR) ...	651-639-8217	
WEDL Katherine R Case (SR) ...	255-4439	WEESE Rebecca K #217 908 3rd Ave NE Buffalo (GR) ...	612-682-2449	WHELPLEY Diana J 2180 Dellwood Ave Roseville (GR) ...	651-639-8217	
WEDL Benjamin J PO Box 742 Elizabeth (FR) ...	218-205-0707	WEESTRAND Jeremy L 11110 Cedar Hills Boulevard Apt 268 Minnetonka (SR) ...	952-546-5068	WHELPLEY Diana J 2180 Dellwood Ave Roseville (GR) ...	651-639-8217	
WEE Dawn M 13625 Bradley Boulevard Apt 304 Becker (SR) ...	612-261-5182	WEGE Timothy A 415 4th St NW Avon (GR) ...	356-2297	WHELPLEY Diana J 2180 Dellwood Ave Roseville (GR) ...	651-639-8217	
WEEKS Kimberly J 1237 11th Ave N (SR) ...	253-8886	WEGMAN Andrew R 12425 12th St Clear Lake (SO) ...	968-7404	WHELPLEY Diana J 2180 Dellwood Ave Roseville (GR) ...	651-639-8217	
WEEKS Alison R 1240 33rd Ave N Apt 301 (SO) ...	420-0442	WEGMAN Andrew R 12425 12th St Clear Lake (SO) ...	968-7404	WHELPLEY Diana J 2180 Dellwood Ave Roseville (GR) ...	651-639-8217	
WEERATUNG Samira S 1000 1st St S (SR) ...	229-0318	WEHNER Victoria V 401 7th St S Apt 102 Waite Park (SO) ...	2300-0506	WHELPLEY Diana J 2180 Dellwood Ave Roseville (GR) ...	651-639-8217	
WEERTS Patrick J Sherb (SP) ...	255-3555	WEHR Rae L PO Box 520 Lester Prairie (FR) ...	395-4117	WHELPLEY Diana J 2180 Dellwood Ave Roseville (GR) ...	651-639-8217	
WEESE Rebecca K #217 908 3rd Ave NE Buffalo (GR) ...	612-682-2449	WEHRENBURG Jodee R 2219 S Pine Janesville (SO) ...	608-756-9336	WHELPLEY Diana J 2180 Dellwood Ave Roseville (GR) ...	651-639-8217	
WEESTRAND Jeremy L 11110 Cedar Hills Boulevard Apt 268 Minnetonka (SR) ...	952-546-5068	WEHRENBURG Jodee R 2219 S Pine Janesville (SO) ...	608-756-9336	WHELPLEY Diana J 2180 Dellwood Ave Roseville (GR) ...	651-639-8217	
WEGE Timothy A 415 4th St NW Avon (GR) ...	356-2297	WEHRENBURG Jodee R 2219 S Pine Janesville (SO) ...	608-756-9336	WHELPLEY Diana J 2180 Dellwood Ave Roseville (GR) ...	651-639-8217	
WEGMAN Andrew R 12425 12th St Clear Lake (SO) ...	968-7404	WEHRENBURG Jodee R 2219 S Pine Janesville (SO) ...	608-756-9336	WHELPLEY Diana J 2180 Dellwood Ave Roseville (GR) ...	651-639-8217	
WEGMAN Andrew R 12425 12th St Clear Lake (SO) ...	968-7404	WEHRENBURG Jodee R 2219 S Pine Janesville (SO) ...	608-756-9336	WHELPLEY Diana J 2180 Dellwood Ave Roseville (GR) ...	651-639-8217	
WEGMAN Andrew R 12425 12th St Clear Lake (SO) ...	968-7404	WEHRENBURG Jodee R 2219 S Pine Janesville (SO) ...	608-756-9336	WHELPLEY Diana J 2180 Dellwood Ave Roseville (GR) ...	651-639-8217	
WEGMAN Andrew R 12425 12th St Clear Lake (SO) ...	968-7404	WEHRENBURG Jodee R 2219 S Pine Janesville (SO) ...	608-756-9336	WHELPLEY Diana J 2180 Dellwood Ave Roseville (GR) ...	651-639-8217	
WEGMAN Andrew R 12425 12th St Clear Lake (SO) ...	968-7404	WEHRENBURG Jodee R 2219 S Pine Janesville (SO) ...	608-756-9336	WHELPLEY Diana J 2180 Dellwood Ave Roseville (GR) ...	651-639-8217	
WEGMAN Andrew R 12425 12th St Clear Lake (SO) ...	968-7404	WEHRENBURG Jodee R 2219 S Pine Janesville (SO) ...	608-756-9336	WHELPLEY Diana J 2180 Dellwood Ave Roseville (GR) ...	651-639-8217	
WEG						

WHERRY David J	1635 16th St SE Apt 7 (SO)	656-0068
Matthew L	Apt 7 1635 16th St SE (SO)	656-0068
WHIPPLE Scott J	396 3rd Ave S (JR)	251-2380
Whitcomb Amanda J	128 4th Ave S (GS)	529-8126
WHISLER Ryan J		
	1212 Washington Memorial Dr Apt 302 (SR)	202-9425
WHITNEY Travis W	Case (SO)	255-4418
WHITCOMB Amanda J		
	16840 67th St Becker (SP)	763-261-4338
Benjamin J	Holes (FR)	255-2541
Stephanna E	SCSU 130 Mitchell Hall (SO)	255-2762
WHIT Anthony J		
	525 7th St SW Perham (FR)	218-346-5201
Derek D	Shoe (FR)	255-4645
Jessica L		
	18905 Yalla St NE Wyoming (SP)	763-434-4618
John A	8207 Griffith Ave NW Maple Lake (SO)	963-5507
Joseph N	1309 Douglas St Alexandria (SR)	763-7359
Natasha N	Holes (FR)	255-2357
Melissa L	Stearn (FR)	255-2758
Sari R	3403 22nd Ave S Apt #306 (JR)	763-245-6640
Shawn M	101 4th Ave N Apt 5 Santoli (FR)	230-2491
WHITEFOOT Alicia M	1036 Grand St Ogilvie (FR)	
WHITEHEAD Jennifer L		
	104 Main St Apt 201 Foley (JR)	968-8986
Julie K	Holes (FR)	255-2571
WHITING Nathan W		
	1009 6th Ave S Apt 203 (SR)	230-0592
Richard R		
	Route 3 Box 354 Detroit Lakes (JR)	218-847-3214
WHITMAN Eric L	626 11th St SE Apt 103 (JR)	259-6078
Whitman J	222 3rd Ave S Apt 2 (JR)	203-9885
WHITSON Mark K	807 7 1/2 St N Santoli (FR)	251-6311
WHITTAKER Aletta E		
	14223 Dale St Becker (JR)	612-261-4675
WHITTLINGER Amanda J	Shoe (JR)	255-3784
WIANT Emily K	1848 Killian Boulevard (FR)	255-9613
WICHMANN Penny L		
	180 15th St SE Apt 205 Sauk Rapids (SR)	529-9177
WICHNER Kristine		
	1109 7th St S Apt B316 Waite Park (JR)	630-2366
Mandi R		
	210 15th Ave N Apt 214 Waite Park (SR)	230-1397
WICHTERMAN Benjamin M		
	5597 Main Ave NE Albertville (SR)	
WICK David J		
	117th Ave NE Blaine (FR)	612-754-1060
WICK Beatrice M		
	224 Woods Edge Rd Clearwater (SO)	558-6737
Joseph J	22857 28th Ave (JR)	255-1936
WICKHAM Loren A		
	1703 Michigan Ave SE Apt 102 (SR)	251-4092
WICKLAND Angela L	Stearn (FR)	203-2439
Eric A	1415 2nd Ave S Apt 2 (JR)	251-3224
WICKS Caryn M	1707 16th St SE Apt 15 (SO)	230-2267
Deldra A	SCSU 226 Mitchell Hall (SO)	255-2865
WICKSTROM Stacy L		
	2019 4th Ave N Sauk Rapids (SR)	230-0580
WIDBOM Allison M		
	227 7th Ave S (SO) (JR)	420-3271
WIDEN Ryan A	Benton (FR)	255-3445
WIDJAJA Alia	1501 7th Ave S Apt 301 (SR)	529-0084
WIDMER Jennifer L	SCSU 408 Hill Hall (SO)	255-4574
Julie R	378 3rd Ave S #302 (SP)	229-9888
WIDVEY Erik J	556 2nd Ave SW Milaca (GR)	983-2174
WIESER Thomas D		
	2630 16th St SE (SO)	259-8827
Wieser Jennifer L	Shoe (FR)	255-4680
WIECHMAN Benjamin J		
	2060 15th St N Apt 8 (SR)	229-7484
Lief A	1921 7th St N Apt 202 (SO)	259-0285
WIECHMANN Beth A		
	15 16th St NW Apt 302 Sauk Rapids (JR)	259-9246
WIEDIG Kristie B		
	305 7th Ave S (JR)	763-389-8130
WIEDEL Sandra L		
	17 Timothy Lane Chaska (SR)	952-368-7578
WIELAND Jeremy J		
	1526 9th Ave S Apt 206 (SR)	654-0308
WIEMANN Joshua D	Shoe (SO)	255-4609
WIEAND Anthony M		
	500 Henslow Ave N Okadale (JR)	651-501-4874
Kristen A	1012 9th Ave N Sauk Rapids (SR)	654-8849
WIENHOLD Anna L		
	11800 Briar Lane Minnetonka (SO)	612-544-4858
Jacob A	3591 13th Ave SE (FR)	255-0190
WIENS Christopher J	Shoe (FR)	255-3159
WIESEN Adam N	Case (SR)	255-4442
WIERTZEMA Jill M	Benton (FR)	255-3354
WIESE Alexander P	388 3rd Ave S (FR)	507-271-3684
Bartholomew R	388 3rd Ave S (JR)	230-3687
WIESER Gary W		
	615 W 32nd St S Minneapolis (GS)	612-968-1899
WIECK Rachel L		
	81405 560th St Buffalo Lake (FR)	652-2423
WIGGETT Janette T	(GS)	
WIIANEN Stacy L	627 5th Ave S Apt 102 (SR)	529-0407
WILCH Ryan P	515 6th Ave S (FR)	230-1671
WILCOX Christine L	1900 N Benton Dr Sauk Rapids (SO)	
WILCOX Jennifer L	SCSU 336 Hill Hall (FR)	255-4562
James C	Case (FR)	255-4421
Jeremiah D	Stearn (FR)	255-3344
Katherine A	Benton (SO)	255-2396
Lane E	1209 10th Ave S (SR)	202-7883
WILDE Joshua K	Shoe (FR)	255-2707
Wilde Anthony M	Case (SR)	255-2340
Kristi L	500 11th St S Apt 206 (SR)	259-1673
WILDES Jennifer D	1811 16th St SE Apt 9 (JR)	240-0013
WILDTRAUT Jennifer M	3035 Crescent Ridge Trail (PD)	
Lisa A	800 11th St S Apt 201 (JR)	
WILEY Jermaine M	700 14th St S Apt 23 (JR)	229-3970

WILFEHRT Jessica L	Mitch (FR)	255-2480
WILHELM Kristi K		
	10462 102nd Ave N Maple Grove (SR)	218-529-9809
William M	514 W 5th St Duluth (SO)	255-2642
Natalie M	Mitch (FR)	255-2642
WILHITE-FRENEY Teresa L		
	1605 Goettens Way Apt 205 (PD)	230-3895
WILKE Rochele J	735 22nd St S (FR)	251-6958
WILKEN Lauren A	627 5th Ave S Apt 203b (SO)	259-1667
WILKERSON Lonnie O	Mitch (FR)	255-2768
WILKES Pamela M		
	4241 Youst Ave S St Louis Park (SR)	952-3715
WILKING James J	390 5th Ave S (JR)	203-9927
Scott A	1320 6th Ave S Apt 1 (JR)	203-9927
WILKINS Jay W		
	14259 Uplander St Andover (GR)	763-755-8017
WILKINSON Linda M		
	4683 Mayfair Ave NE St Michael (FR)	
WILL Jessica N		
	1102 Flamewood Dr NE Sauk Rapids (FR)	253-6364
WILLARD Andrea K		
	1807 Ford Parkway Apt 201 St Paul (GR)	651-890-8947
Andrea N	Shoe (FR)	255-3441
Jodi K	31829 Qd Rd 133 St Joseph (FR)	259-6726
Marlie A	County Rd 138 (JR)	617-701-9367
WILLIANGEN Jessica L		
	255 Briargate Rd #K5 Mankato (FR)	651-983-8979
WILLENBRING Cheryl L		
	1831 15th Ave SE Apt 4 (SR)	202-1979
Nate J	Box 443 233 Duluth Ave NW Richmond (SR)	
Vicky S	SE 21st Ave N Apt 3 Sauk Rapids (SR)	240-7957
WILL Amy		
	1013 S Darling Court NW Alexandria (FR)	
Erik J	1301 S Darling Dr NW Alexandria (FR)	763-5869
Sara J	Shoe (FR)	255-2771
WILLEY Heather A		
	Summit 12 E St Germain #4 (SO)	230-1675
WILLHITE Darlene K		
	4241 North Ave N Brooklyn Park (GR)	763-535-4066
WILLI Kristin M		
	11164 Idaho Court N Champlin (SR)	763-424-5181
WILLIAMS Angela M	Holes (FR)	255-3389
BENJAMIN P	19 3rd Ave N Cold Spring (FR)	
Brent J	1302 S Main St Redfield (SR)	605-472-3409
Brian C	Holes (FR)	255-3369
Chad R	724 7th Ave S Apt 304 (SR)	529-0633
Chelsea L	Stearn (FR)	255-2473
ANDREW J	427 33rd Ave N #104 (FR)	229-2590
Diana W	1700 Michigan Ave SE Apt 205 (SR)	203-1349
Heidi J	302 8th Ave S Apt 303 (JR)	203-7041
Holly M	Stearn (FR)	255-2372
James A	4340 Clearwater Rd Apt 112 (GS)	259-8609
Janice L	724 7th Ave S Apt 304 (SR)	230-0609
Jamie L	5045 Quail Rd NE Sauk Rapids (SO)	253-4645
Janette L	1451 3rd St SE Apt 306B (SR)	251-4341
Jeffrey R	Benton (SO)	255-3594
Jennifer M		
	2341 Lambert Ave St Michael (JR)	763-497-3711
Joseph R	21847 Cabie Ave Winland (JR)	465-1413
Joshua H	190 14th St S Apt 233 (SR)	529-9400
Julie L	1015 Washington Memorial Dr (JR)	229-1481
Katherine R	SCSU Sherburne Hall (SO)	
Kim J	Stearn (FR)	255-3497
Kim L	640 Central Ave N #210 Milaca (FR)	982-1154
Leon S	Stearn (SO)	255-3376
Lindsay C	942 Ramble Lane Apt 3 (JR)	202-0415
Melissa J	Founders Parkway Brooklyn Park (FR)	763-315-3013
Nicole M	2901 Flag Ave N New Hope (SR)	
Phillip J	670 Waston Ln Plymouth (SO)	612-404-1338
Samantha J	942 Ranae Lane Apt 3 (FR)	202-0415
Sara B	812 6th Ave NE Apt 1 Buffalo (JR)	763-684-4845
Scott M	500 12th St S Apt 301 (SR)	255-7637
Shawn J	4728 382nd St Sartell (SO)	253-4492
Tiffany J	1707 16th St SE Apt 2 (JR)	230-0540
Tracy M	817 8th St S (SR)	230-1974
Travis R	Holes (FR)	255-2581
WILLIAMSON Alysia L	614 8th St S (SR)	529-9948
Christine M	14115 Garland Ave Apple Valley (SR)	
Daniel A	3630 Crestwood Dr NE Alexandria (SR)	255-2469
Eric R	15195 Barton Ave NW Monticello (SO)	
Sarah B	822 7th Ave S Apt 202 (SR)	202-1217
WILLIQUETT Whitney J	Sherb (SP)	255-3271
WILLIS Abby M	205 18th Ave N (FR)	252-7856
Janna L	Benton (SO)	255-2394
Ryan J	250 N 18th Ave (FR)	252-7856
WILLROTT Francis W	Stearn (FR)	255-2469
WILLI Marcia A	916 Litch Dr Sauk Centre (SO)	522-5631
WILMAN Kyle A	1120 9th Ave S Apt 201 (SR)	229-9003
WILMES Emily A	1510 9th Ave S Apt 202 (JR)	656-7721
WILSEY Tyler A		
	365 Summit Ave St Paul (JR)	651-228-1883
WILSON Amber D	Sherb (FR)	255-2469
Bradley J	Case (SR)	255-4933
Brian N	506 S Ramsey Litchfield (GR)	693-7237
Charles J	Holes (FR)	255-2434
Charles L	1111 7th Ave S Apt 107 (SO)	230-2882
Erik E		
	430 Park Meadows Dr Apt 201 Waite Park (JR)	255-7093
Jeffrey R	Case (FR)	255-4493
Jennifer A	520 14th St S Apt 403 (SR)	654-6094
Kathryn A	616 9th St N Sartell (JR)	
Levi D	1707 16th St SE Apt 20 (SR)	202-1055
Lora E	Stearn (FR)	255-2584
Mark E	14130 NW 25th Ave Rice (SO)	920-969-9706
Matthew C	124 Harrison St Neerach (FR)	920-969-9706
Megan L		
	787 Balanger Ave NW Buffalo (GR)	763-682-4359
Michael B	3900 Plymouth Boulevard Apt 203 Plymouth (SR)	612-383-1293
Mindy D	423 9th Ave S (JR)	251-4649

WILSON Richard A	524 14th St S Apt 402 (SO)	230-4217
WILSON Debra S	605 5th Ave S #3 (SR)	255-0860
Joshua J	20688 Woodbine Rd Clearwater (JR)	558-5656
Ronald J	Sherb (FR)	255-2739
WILSON Peter L	111 7th Ave S Apt 303 (SR)	255-7042
WINBERG Peter L		
	7341 4th Ave S Richfield (SR)	612-866-7534
WINCEWSKI Matthew M	110 37th Ave N (JR)	253-7470
WIND Emily E	Benton (JR)	255-3584
WINDEY Austin J	222 9th Ave S Apt 1 (JR)	
WINDJEV Andrea C	SCSU 6th Ave S Apt 207 (SR)	656-5367
WINDY B	1113 7th Ave S #128 Hill Hall (FR)	255-4584
WINNBERG Andrew R	918 9th Ave S (JR)	230-3689
WINGATE Bradley J		
	1467 Elm St St Paul (SR)	651-776-0688
WINGE Laura M	490 W 3rd St Oakota (JR)	
WINGERS Jacob D	Benton (SR)	255-3330
WINECKI Stephanie A		
	6387 20th Ave S Hugo (SR)	
WINKELMAN Corey J		
	12789 42nd St Foley (SP)	968-6454
Kara L	1331 33rd Ave N (SO)	202-0609
Paul E	11449 91st St Clear Lake (SR)	
Sara J	1301 3rd St N (SO)	251-3887
Zuzanne M	11449 91st St Clear Lake (SO)	252-6525
WINKLES Bricee J		
	1115 6th Ave N Sauk Rapids (FR)	252-2525
WINSCHER Candace A		
	1810 10th Ave SE Apt 119 Long Prairie (GS)	732-7124
Eric G	Sherb (FR)	584-5671
WINSLOW Dawn A	Shoe (SO)	253-3366
WINTER Dustin J		
	7839 Cabana Circle Kimball (FR)	398-3267
Janet E	205 6th St NW Buffalo (PD)	612-682-2934
Jeffrey E	2914 Monroe Place (SP)	252-6687
Jeffrey M	Benton (SO)	255-2422
Joseph J	2131 52nd Ave (SR)	253-5511
Kristin L	2914 Monroe Place (SP)	255-6883
Kristine N	2914 Monroe Place (SP)	252-6574
Krystle M	1290 Meadowbrook Ln NE Sauk Rapids (SO)	
Kyle T	SCSU 604 Sherburne Hall (SR)	255-2812
Merissa S	1707 16th St SE Apt 29 (JR)	230-2261
Nathan J		
	124 12th Ave Southeast St Joseph (SR)	363-7485
Susan E		
	829 84th Ave NE Spring Lake Park (GR)	763-785-0542
WINTERS Matthew L	Shoe (FR)	255-4394
Nicole L	Sherb (FR)	255-2884
Valeria-Beth A	906 5th Ave S #102 (SO)	251-5426
Tracie J	830 10th St S Apt 208 (JR)	230-3928
WINTERS Jennifer A	Shoe (JR)	255-3901
WINTHEISER Susan A		
	1104 Pine Grove Lane Lake City (JR)	
WIPPER Drayton J	9561 7th St SE (SP)	968-6577
Katie J	PO Box 32	
	707 E Broadway Monticello (FR)	612-295-2626
Lauren L	20503 Franklin Rd Clearwater (SR)	558-2368
WIRK Anthony J		
	17937 Erkum St NW Ramsey (SO)	612-753-6439
Pamela L		
	17937 Erkum St NW Ramsey (SO)	612-753-6439
WIRTALA Beth E	Mitch (FR)	255-2871
WITVER Carrie M	Shoe (FR)	255-2620
Heidi L	095 Villa Lane Detroit Lakes (FR)	259-5437
WITWER Jennifer A	Shoe (SR)	255-3756
Jordan M	PO Box 8 St Joseph (SP)	363-7356
Justin R		



WOETZEL Linnea B 68877 246th St Dassel (SO) 255-2843  
 WOGSTAD Brian D Shoe (FR) 255-2843  
**WOHLERS Amanda J**  
 13419 Granada Ave Apple Valley (FR)  
**WOINAROWICZ Mark A (SR)**  
**WOJCISZYN Daryl D**  
 SCSU Shoemaker Hall #211 Monticello (SO)  
**WOJCIECHOWSKI Jeremiah H**  
 1116 6th Ave S (SP) 253-7347  
**WOJCICK Phillip J**  
 RR 2 Box 224 Henning (SR) 218-583-4212  
**WOJNANOWICZ Luke A**  
 4001 5th SW Rapid (JR)  
**WOLAK Amanda A 7 18th St SE (SO)** 230-9656  
**WOLBECK Jessica J**  
 1811 16th St Southeast Apt 13 (SO) 229-0199  
 Melissa M Sherr (FR) 255-3694  
**WOLD Aaron T 422 4th Ave S Apt 104 (SO)** 253-8680  
 Derek S Case (FR) 255-4448  
**Karyn E**  
 4842 29th Ave S Minneapolis (SO) 612-722-6079  
**WOLF Brandy V 79 N 2nd St Cold Spring (SO)** 685-4385  
**Christopher B SCSU 241 Hill Case Hall (SO)**  
 Emily E Benton (SO) 255-3584  
 Jacob A Stearn (FR) 255-3562  
 Jennifer A Mitch (FR) 255-2809  
 Melissa L 817 6th Ave S Apt 302 (JR) 529-2702  
 Molly J Box 275 Albany (JR)  
 Richard R 1217 4th Ave S Apt 102 (SO) 240-2308  
 Ryan J (JR)  
 Stephanie J  
 29041 Co Rd 50 Cold Spring (JR) 685-3062  
**WOLFE Alison J 200 Wilson Ave NE Apt 6 (SO)** 267-2861  
 255-4518  
**WOLFF Andrew W**  
 22805 E Marlin Lake Dr Stacy (SO) 651-462-5268  
 Bradley R 15925 25th St NE Foley (FR) 968-7796  
 Joshua J Shoe (FR) 255-4398  
 Katherine M 342 E 6th St Litchfield (FR) 693-5807  
**WOLFGRAM Crystal M**  
 1023 Meadowdale Circle Becker (SR) 763-261-2077  
**WOLHART Scott A**  
 3040 W St Germain St Apt 303 (SO) 240-9438  
**WOLINSKI Rachel E 875 15th Ave SE #19 (FR)** 259-1079  
**WOLKE Jacob T 813 10 1/2 Ave S (PD)**  
 Jessica R 516 Hillcrest Rd (SO) 251-9094  
**WOLKE Cami J 430 Park Meadows Dr** 255-7095  
 251-9095  
**WOLLEAT Heidi A Mitch (SR)** 255-2893  
**WOLLENBURG Rebecca L**  
 19646 Ulysses St Elk River (SR) 763-441-3233  
**WOLLSCHLAGER Jacqueline A**  
 12120 25th St Clear Lake (GR) 743-2471  
**WOLTER Lynn M 225 Horizon Ave Sartell (SO)** 251-1878  
**Wolter Lynn D 1405 7th St SE Apt 205 (SR)** 230-1074  
**WOLTERS Pamela D 111 S Crystal St**  
 Box 628 Lake Crystal (SP) 507-726-2876  
**WOLTJER Carrie L**  
 690 Horseshoe Dr Wilmar (SR) 235-0833  
**WOLTMAN Troy F**  
 255 20th St Little Falls (SR) 632-9039  
**WOLVERTON-MAKAI Katherine**  
 15181 Cobalt St NW Ramsey (GR)  
**WOMELDORF Vicki L 204 8th St N Sartell (SO)** 253-3234  
**WONDRA Brett E**  
 5121 48th St W Edina (SR) 612-926-7793  
 Teri M Mitch (FR) 255-3858  
**WONG Andrew D 1501 7th Ave S Apt 302 (JR)** 230-0863  
**Howe-Thing 2720 16th St S Apt 204 (SR)** 229-8994  
 Jue L 422 4th Ave S Apt 102 (JR) 230-4165  
 Michael E 1404 S 25th Ave (SR) 252-8141  
 Siew N 2020 Stearns Way (SR) 230-7988  
 Yvick-Fah 815 13th St S Apt 202 (SR) 202-7852  
 Week K 608 3rd Ave S Apt 2 (SR) 203-7112  
**WOOD Andrea N**  
 1812 16th St SE Building 7 Apt 15 (JR) 230-2207  
 Betsy L Shoe (FR) 255-4380  
**Derek G**  
 1410 Jamison Ave St Michael (SR) 612-497-3927  
 Elizabeth C 405 14th Ave SE Apt 13 (SR) 259-5627  
 Heidi J Mitch (FR) 255-2877  
**Jonathan J**  
 Kerry N 1917 Alpha Rd Princeton (FR)  
 Melissa M 500 11th St S Apt 101 (SO) 656-5947  
 Michael D Mitch (FR) 255-2676  
 Michael R Mitch (SO) 255-2539  
 Richard G  
 FR 156  
 181 Eagle Bend (GR) 218-738-4890  
 Robert J 1520 Sherburne Court Dr SE Apt 104 (SR) 202-8845  
 Shanti L 511 8th Ave S (SR) 202-8845  
**WOODBURY Daniel R**  
 4001 29th Ave N Crystal (GR) 763-525-0131  
**WOODMAN Karen A**  
 1450 5th Ave S Apt 104 (SR) 202-0407  
 RaeLynn 800 12th St S Apt 402 (JR) 240-0906  
**WOODROW Julianne**  
 47 Cumberlynn Dr Fond Du Lac (FR) 920-923-1928  
**WOODRUFF Heidi B**  
 145 14th Ave SE Apt 4 (SR) 654-0186  
 Jamie R Benton (JR) 255-3449  
**WOODS Christopher**  
 1324 E 78th St Apt 303 Richfield (SP) 734-604-8959  
 1515 7th St S Apt 1021 Maple Park (SR) 253-6977  
 Scott N 1500 28th Ave N (FR) 252-4438  
 Leah M Stearn (SO) 255-3567  
 Melissa J 9372 Crestview Dr St Joseph (JR)  
 Samuel Y Benton (SO) 255-2306  
**WOODSTROM Roy T Hoies (FR)** 255-3371

**WOODWARD Morgan P**  
 1716 Casselberry Rd (FR) 203-9033  
**WOODWORTH Brian J**  
 1831 County Rd 134 (FR) 252-8563  
 Terry L 405 5th Ave S Apt 10 (JR) 203-7655  
**WOLLGOTT Nicholas G**  
 605 Twin Court Sauk Rapids (FR) 529-8174  
**WOOLHOUSE Lynn M**  
 16042 233rd Ave Big Lake (JR) 612-263-3228  
**WOOLRIDGE John D SCSU 806 Stearns Hall (FR)**  
**WOOLSEY Emily J 644 School St Anoka (SR)** 255-4514  
 James P Case (SR) 2515 16th Ave SE (FR) 656-9787  
**WORTEN Andrew T 2515 16th Ave SE (FR)** 656-9787  
**WOOTON Tammy L 2040 15th St N #1 (FR)** 255-4662  
**WORCESTER Londa S 1235 E Germain St Apt 1 (FR)**  
**WORDEN Danielle M Shoe (FR)** 255-4662  
**WOREL Kenneth J 1111 7th Ave S (JR)** 255-1558  
**WORK Ryan L Sherr (FR)** 255-3448  
**WORLICKY Jennifer M Power Ave S**  
 PO Box 554 Apt 405 Minkley (SO) 384-7061  
**WORLOBAS Samuel E Shoe (FR)** 255-4410  
**WORMS Joshua J 710 N Tower Rd**  
 Apt 201 Fergus Falls (JR) 218-739-1314  
**WORTHING Katherine S 380 5th Ave S (SR)** 229-2081  
**WORTHINGTON John S (SO)**  
**WOSPEKA Justin R 2349 24th St Rice Lake (JR)**  
**WOYTRANG Kathleen A**  
 73927 367th St Kimball (SR) 398-3662  
**WOZNIAK Ann J**  
 8820 N 47th Ave New Hope (SR) 612-537-7327  
**WOZNY Kateri A Hill (JR)** 255-4538  
**WRANGLE Jesper O**  
 1023 2nd St NE Apt 102 (JR) 230-8821  
**WRATKOWSKI Peter A**  
 1012 Rushmore Dr Burnsville (SR) 612-431-4829  
**WRAY Kelly L 830 S 13th St #305 (SR)** 230-1964  
**WREDBERG David N**  
 5857 Quail Ave N Crystal (SO) 612-531-2492  
 Wright L 368 3rd Ave S (JR) 251-2380  
**WRIGHT Lyndra J**  
 1500 Zumbrota St NE E Bethel (SR) 763-434-9153  
 Emily J 1924 3rd St NE Minneapolis (GR) 612-781-1336  
 Kristal A SCSU 361 Mitchell Hill (SO) 255-2519  
 Phillip N 723 13th Ave SE Apt 103 (SR) 251-7567  
 Scott A 512 Washington St Sandstone (JR)  
 Shannon R  
 1023 2nd St NE Greenview Rd Becker (SP) 763-261-4673  
**WROBLESKI Jessica A**  
 1519 Pacific Ave Bensen (JR) 843-2191  
 Sarah A Sherr (FR) 255-3190  
**WRUCK Alisha J 310 NE 4th St Sartell (SO)** 654-1384  
 Lisa A 5835 NE River Rd Sauk Rapids (PD) 255-8886  
 Nicholas R 12988 Highway 23 NE Foley (SP) 968-7823  
 Wu Chi K 1405 12th Ave N Apt 308 (FR) 654-1696  
 Chi-Hua 706 6th Ave S Apt 103 (FR) 203-7048  
 Ziyang 355 2nd Ave S Apt 206 Waite Park (GR) 529-0229  
**WUERTZ Kristine E**  
 932 SE 19th St Rochester (JR) 507-282-3547  
**WULF Ronda J**  
 13457 180th Ave NW Elk River (SR) 763-241-5596  
**WULFEN Heide Douglas T**  
 25 Oak Dr Fridley (SR) 968-7179  
 Jennifer L 1710 11th Ave S Apt 2 (SO) 203-0411  
 Sheila M 503 15th Ave SE Apt 312 (SO) 654-0371  
**WUNSCH Eric M Sherr (FR)** 255-2807  
**WUOLLET Judi M**  
 4665 Pond View Dr Big Lake (SR) 612-263-2018  
**WURF Heather S Sherr (FR)** 255-3114  
**WURTH Travis A 1402 6th Ave S #301 (SO)** 251-1031  
**WUSSOW Shannon L**  
 PO Box 3214 10th St SW Little Falls (JR) 632-4762  
**WYANT John A 705 Ochotko Lake Dr Avon (SO)** 356-2128  
**WYATT Cheryl A 9925 Polk St NE #204 Blaine (SR)**  
 Erik A 819 5th Ave S Apt 303 (SR) 656-9540  
**Mollisa A**  
 9925 Polk St NE #204 Blaine (SR) 612-780-1618  
**WYMAN Coral-Lyn A**  
 2746 230th Court NW St Francis (SR) 763-213-0199  
 Jamie L 1707 16th St SE Apt 3 (JR) 529-8418  
**WYMORE Erika D Hoies (FR)** 255-3511  
**Zachary R 30259 Fry Trail Stacy (SO)**  
**WYNSCOP Shantel D 15211 Brenda Blvd Becker (SO)**  
**WYNN James M Sherr (FR)** 255-2806  
**WYNNEMER Christal R**  
 3075 Maine Prairie Rd #207 (JR) 656-1937  
**WYROWSKI Jeremy M**  
 1111 7th Ave S Apt 204 (SR) 654-1993  
**WYSOSKI Diane L**  
 15321 State Highway 15 Kimball (SO) 398-6027

## X

**XIONG Zhimin 1634 16th St SE Apt 8 (GS)** 203-7337  
**XIONG Xiang Hill (FR)** 255-4337  
 Ger Case (SO) 255-4443  
 Laura Hill (FR) 255-4627  
 Mai L Shoe (FR) 255-4339  
 Na Shoe (FR) 255-4669  
 TueTee Casa (FR) 255-4464

## Y

**YAGER Alison N 1634 16th St SE #3 (FR)** 529-9766  
 Amanda M  
 10242 Ave NE Sauk Rapids (SP) 529-9218  
**YAHNKE Colin J 1000 2nd St Sparta (JR)**  
**YAMADA Kotomi Hill (FR)** 255-4534  
 Yasuhiro Benton (SR) 255-3304  
**YAMAGUCHI Miwa Mihi (SO)** 255-3851  
**YAMAGUCHI Koki 1116 7th Ave S Apt 1 (SR)** 252-0738

**YAMASHITA Fumi Hill (SO)** 255-4532  
 Tomonori 3700 W St Germain Apt 215 (SR) 259-7682  
**YANG Chia 1062 Archer St Milaca (SO)** 612-644-8958  
 Ghous 1530 E St Germain St Apt 117 (SR) 252-5090  
 Daria Hill (FR) 255-4539  
**Gao T 616 Waite St St Paul (SR)** 651-665-0362  
**Houa V 302 Wilson Ave NE Apt 9 (JR)** 229-7556  
 Khua 28 3rd Ave NE Apt 209 (SR)  
 Mal N Hill (FR) 255-4540  
 Ong Shoe (FR) 255-3869  
 Panhla Hoies (JR) 255-3336  
 Phang Nelson Ave N Minneapolis (JR) 255-3771  
 Ye 830 13th St S Apt 310 (JR) 654-6597  
 Yee L Case (SR) 255-4414  
**YANKE Andrea L 1013 SE 13th Ave (SR)** 253-6910  
**YANNIE Mark J 1249 10th Ave N (GS)** 259-4191  
**YANTA Judy K 217 4th Ave SE #110 Osseo (JR)**  
**YANYS Daniel R**  
 SCSU 303 WW Hoies Hall (FR) 255-2301  
**YAP Jaime K 575 7th St S Apt 102 (GR)** 654-9282  
 Melissa S 575 7th St S Apt 301 (JR) 251-8843  
 Pak C 800 7th Ave S Apt 203 (SR) 229-7545  
 Yoke W Stearn (SR) 255-3491  
**YARAND Cynthia A**  
 8127 Johnson St SE Hutchinson (GR) 234-3536  
**YARUSSO Gina M**  
 850 E Germain St Paul (JR) 651-776-8403  
**YASGAR Corey J 2416 6th St S Sartell (FR)** 253-1043  
 Julie M 1204 4 1/2 Ave N Sauk Rapids (FR) 255-1232  
 Travis G 819 5th Ave S Apt 302 (FR) 420-9724  
**YASSIN Razaan N 3039 35th St N Sartell (SP)** 656-0528  
**YAUSS Darren A**  
 8127 Johnson Circle Elk River (JR) 612-441-5521  
**YBARRA Ashlee K SCSU 218 Shoemaker Hall (FR)**  
**YEAGER Andrew W**  
 1202 SW 6th St Grand Rapids (JR) 218-326-9551  
 Emily M 356 6th Ave S (SR) 654-0758  
**YEMMA Britany L**  
 1017 Vincent Ave N Minneapolis (SO) 612-522-7326  
 Yeo Kien K 613 9th Ave S Apt 302 (SR) 203-4562  
**YEOH See S**  
 1410 Washington Memorial Dr Apt 306 (SR) 202-1414  
**YEONG Jun F Benton (SO)** 255-3457  
**YEP Huey-Ching 410 4th Ave S Apt 304 (SR)** 202-1562  
**YERKA Steven P 68994 244th St Dassel (JR)**  
**YETTER COLU Yassirah A Benton (FR)** 255-3437  
 YETTER Donna L 1212 Flint Wyoming (PD) 651-462-8247  
**YLINIEMI Gloria H**  
 1445 Northway Dr Apt 301 (JR) 259-4467  
 Rebecca A  
 19504 County Rd 121 Osage (JR) 218-538-6709  
**YODER Deanna L 523 12th St S Apt 201 (JR)** 229-8831  
 Jared J 530 15th Ave SE Apt 302 (JR) 229-7672  
**YOKE Steambor C**  
 16802 Hwy 24 Clearwater (SP) 558-6805  
**YOKAYAMA Kana Hill (JR)** 255-4530  
**YONAK Laura R Going Here Paso Fall 2001**  
 6 City Rd 37 NW Buffalo (SO) 963-5789  
**Sara M 72 99th Lane NE Blaine (SO)** 252-6956  
**Yoon Hee P 1624 16th St SE Apt 5 (SR)** 654-6010  
 Yoon Hoan 428 7th Ave S (SR) 654-6010  
 Sungnan E 1615 15th Ave SE #226 (GS) 253-7570  
**YOON Teck-Wai**  
 1710 Michigan Ave SE Apt 5 (SR) 230-3992  
**YORGASON Douglas C**  
 200 5th Ave N Apt 302 (SO) 612-669-8176  
**YORLAND Chie 819 5th Ave S Apt 84 (SR)** 252-5291  
**YOSHIDA Ryo 1330 15th St S Apt 211 (JR)** 230-2674  
**YOSHIMURA Ko 526 11th Ave SE**  
 Apt #304 Minneapolis (SO) 612-623-1100  
**YOU LiangJun 223 3rd Ave S (GR)**  
**YOUING Amanda B 7948 356th Ave Pierz (FR)** 259-8908  
 Amanda L Benton (SO) 255-3351  
 Andrea L Stearn (PP) 255-2475  
**Austin C**  
 12665 53rd Ave N Maple Grove (SO)  
 Bonita J 3504 15th St N (SP) 230-4527  
 Brianne M 20864 168th St Little Falls (JR) 745-2423  
 David J 2803 1st St N North St Paul (JR) 651-770-1505  
 Jennifer L 21680 Hwy 27 Little Falls (SO) 632-4843  
 Joseph (SP)  
 Joseph W 819 13th St S Apt 102 (SO) 529-8076  
 Joshua T 8811 116th St Clear Lake (SO) 252-6403  
 Kathryn J 724 7th Ave S Apt 303 (JR) 255-4626  
 Kenneth J 1120 9th Ave S Apt 204 (JR) 255-4626  
 Lisa M Shoe (FR) 255-4674  
 Nathan A  
 1500 Sherburne Dr Apt 307 (SO) 612-306-7171  
 Reachel M 307 3rd St N Sartell (SR) 240-1137  
 Ryan Z 1500 Sherburne Dr Apt 307 (SR) 612-805-7342  
 Sara N  
 651 Norman Ave P.O. Box 217 Foley (SR) 968-7950  
 Scott A 10 Riverwood Dr Apt 105 (SR) 259-4851  
 Zoon 13101 Riverwood Dr Elk River (SR)  
**YOUNGANS Nicholas A**  
 1330 Fifteenth St N #23 (FR) 612-804-8293  
**YOUNGQUIST Thomas C Sherr (FR)** 255-2810  
**YOUNGS Noah R**  
 7878 Brookdale Ave NE Monticello (JR) 763-295-4154  
**YOUNG Joy A**  
 1212 Washington Memorial Dr Apt 316 (SR) 654-0510  
 Scott G 4525 Brookdale Dr Brooklyn Park (SR) 255-2861  
**YOUNT Aaron W 2502 E 7th St Duluth (SO)** 218-728-6445  
**YULE-PICHAY Maria M Mitch (SO)** 255-2861  
**YULE LeAnne D 3457 N 3rd St #204 (SO)** 656-7782  
 Yule Jeffrey S 1307 7th Ave N Sartell (SP) 654-8378  
**YUNK Philip D**  
 6456 Center Dr Sturgeon Bay (JR) 414-743-7001  
**YUNKER Jaime K 7061 Orchard Lane N Maple Grove (FR)**  
**YURONICH Nathan A Stearn (FR)** 255-2572

<b>ZABINSKI Andrea M</b>	
1410 9th Ave S Apt 206 (FR)	656-9412
<b>Angela C 2705 County Rd 6 Waite Park (SO)</b>	253-3946
<b>Rebecca L 3712 Deerwood Court (GR)</b>	251-5414
<b>ZABKA Matthew J Steam (FR)</b>	255-2445
<b>ZABLE James R 1320 15th St N Apt 28 (FR)</b>	202-9874
<b>ZABLOCKI Juliana S</b>	
1021 6th Ave S Apt 201 (SR)	203-1322
<b>ZACH Liza M Mitch (SP)</b>	255-2642
<b>ZACHARIAS Katie C Sherb (FR)</b>	255-3195
<b>ZACHIMAN Travis W 919 Weller Rd SE St Michael (FR)</b>	
<b>ZACK Jessica L</b>	
408 5th Ave N Sauk Rapids (GR)	259-6913
<b>ZACZKOWSKI James L Steam (FR)</b>	255-3374
<b>ZAHARA Valerie K</b>	
512 Cypress Court Cold Spring (GR)	255-9959
<b>ZAHLER Alycia C Mitch (FR)</b>	255-3815
<b>ZAHN Jeffrey E 1450 5th Ave S (JR)</b>	230-4243
<b>ZAHRADKA Cindy J 817 6th Ave S (SO)</b>	229-3836
<b>ZAIDI Erum 3225 12th St N Apt 7 (SR)</b>	229-3836
<b>Haider H 3225 12th St N Apt 7 (FR)</b>	229-3836
<b>Jaffer A 390 5th Ave S Basement (FR)</b>	
<b>ZAISER Belle E PO Box 393 Anoka (FR)</b>	
<b>ZAJICEK Brian B 229 7th Ave S (SO)</b>	229-1890
<b>ZAK Kristyna A 17809 Gayle Dr Little Falls (SO)</b>	
<b>ZAKRAJUSHEK William T 2708 Atwood Dr (FR)</b>	252-6067
<b>ZAKUSKY Jessica L</b>	
811 E Burnsville Pky Burnsville (FR)	952-808-0400
<b>ZAMORA Erick S Sherb (FR)</b>	255-3622
<b>ZAMUDIO Candice E</b>	
490 3rd St S #110 Waite Park (SO)	202-1629
<b>Michael T 490 3rd St S #11 Waite Park (SP)</b>	656-5340
<b>ZANGIC Crystal A Benton (SO)</b>	255-2394
<b>ZANGLA Robert A</b>	
10746 Imhof Ave NW Annandale (SP)	274-3866
<b>ZANTO Sarah A</b>	
8337 N St Croix Trail Stillwater (SR)	651-351-5069
<b>ZAPPA Sarah A</b>	
11000 Highway 10 NW Lot 137 Rice (JR)	393-2928
<b>ZAPPA-HAUBLE Linda A</b>	
600 22nd Ave NW New Brighton (SO)	
<b>ZARNS Katie M</b>	
301 11th Ave E Apt 212 Sartell (SR)	230-0643
<b>ZASKE Katie A PO Box 152 Pine River (JR)</b>	218-587-4714
<b>ZDAN Kara K 965 Park Meadows Dr</b>	
Apt 202 Waite Park (SO)	259-6061
<b>ZDEBSKI Peter J (FR)</b>	
<b>ZEBRO Stephanie C Sherb (FR)</b>	255-3635
<b>ZECK Joseph J</b>	
414 3rd St NW St Michael (FR)	763-497-2920
<b>Karla L</b>	
12573 Executive Acres Rd Brainerd (SR)	218-828-4793
<b>ZEGLIN Robert J Steam (FR)</b>	255-3821
<b>ZEIG Jesse D 20735 180th Ave New Ulm (JR)</b>	
<b>ZEILENGA Marie R</b>	
615 Tenth Ave N Apt 106 Sartell (SR)	251-5381
<b>ZELLER Matthew A</b>	
1708 16th St SE Apt 16 (SO)	230-0710
<b>ZELLMER Jeseka B 527 6th Ave S (SR)</b>	253-9020
<b>Jonathan D Shoe (JR)</b>	255-3845
<b>ZEMEK Adam L 625 10th St SW Pine City (SP)</b>	629-6290
<b>ZEMLER Matthew L 1518 16th St SE (SO)</b>	250-2393
<b>ZENDER Katy H Hoies (FR)</b>	255-3513
<b>ZENK Brandon L 500 12th St S Apt 305 (SO)</b>	
<b>ZENK Megan L</b>	
1604 7th St Southeast Apt 301 (SR)	229-9113
<b>ZENZEN Elizabeth A 2162 County Rd 115 (JR)</b>	253-0797
<b>Jennifer M 530 6th St Avon (SR)</b>	356-7399
<b>Kathryn A 8333 Oakwood Dr Becker (SP)</b>	763-261-4651
<b>Matthew J 40235 Co Rd 168 Melrose (SO)</b>	
<b>Ryan A 5025 (FR)</b>	255-4601
<b>ZERFOSS Tandi D</b>	
1200 Powell St N Big Lake (SR)	612-263-3689
<b>ZERULL Annie M</b>	
248 3rd St S Apt 308b Waite Park (SO)	203-1076
<b>ZETAH Rebecca A</b>	
4512 Fillmore St NW Maple Lake (JR)	
<b>ZETTERVALL Jennifer L</b>	
4001 Girard Ave N Minneapolis (SR)	
<b>ZEYER Lindsay A 1399 10th St NW #103</b>	
New Brighton (SR)	651-633-9580
<b>ZEZONEY Allison E 160 7th Ave SE (SP)</b>	252-3969
<b>Daniel C 1607 SE 10th Ave (FR)</b>	
<b>ZHANG Fan Shoe (SO)</b>	255-2847
<b>Lihua 830 13th St S Apt 412 (SO)</b>	240-6549
<b>Liqiang 524 14th St S Apt 301 (GR)</b>	229-7660
<b>Mei Guangzuo Daily Financial News Center</b>	
Guangzhou (GR)	
<b>Wei 410 4th Ave S Apt 202 (SR)</b>	240-6549
<b>ZHAO Jiankang 1505 6th Ave S Apt 30 (GR)</b>	252-3122
<b>Shukui PO Box 373 Sichuan University</b>	
Chengde Sichuan Pr China (GR)	463-166-6862
<b>Wenfeng (GR)</b>	
<b>ZHOU Hua Pudong New Area N 16 Nong 1152 Huaxia Rd</b>	
Shanghai 201200 China (SO)	021-583-2818
<b>ZHU Jie 1451 3rd St SE Apt 212B (SR)</b>	492-3399
<b>ZIBBLE Andrea N</b>	
3CSU E406 Shoemaker Hall (SO)	255-4377
<b>ZIEBARTH Scott E Shoe (FR)</b>	255-4654
<b>ZIEBARTH-MORITZ Theresa B</b>	
171 Skyline Dr Granite Falls (GS)	564-3344
<b>ZIEBOL Blake C</b>	
10278 Edinburg Circle Eden Prairie (FR)	612-944-8317
<b>ZIEGLER Michael F</b>	
404 Woodview Court Elkhat Lake (JR)	920-878-3300
<b>Tiffany M Mitch (SP)</b>	255-2642
<b>ZIEGLMEIER Katie J 1128 8th Ave Southeast (JR)</b>	251-9122
<b>ZIELIN Erica L Apt 102 1420 7th Ave S (SO)</b>	
<b>ZIEMAN Angela H</b>	
630 W Badger Rd Apt 9 Madison (SR)	612-219-9212
<b>Daniel P 110 Forest Rd Big Lake (SO)</b>	612-263-3460
<b>ZIEMANN Jason L 2211 S 26th Ave (JR)</b>	253-3122
<b>Renee J 1218 Riverside Dr Detroit Lakes (JR)</b>	
<b>ZIEMER Sean K</b>	
120 18th St NW Apt 207 Sauk Rapids (JR)	529-9835
<b>ZIEMKE Andrew J 909 5th Ave S Apt 104 (JR)</b>	259-8617
<b>Bradley J Sherb (FR)</b>	255-3259
<b>ZIERDEN Allison A 9679 Ironwood Dr St Joseph (FR)</b>	
<b>Christine M 630 N 3rd Ave W Melrose (SR)</b>	
<b>Daron M 115 W Main St Melrose (SR)</b>	256-3396
<b>Karl M 115 W Main St Melrose (FR)</b>	256-3396
<b>ZIESKE Adam L</b>	
14232 Fairway Circle Becker (SR)	763-261-4240
<b>ZIKA Katie E 613 7th Ave NE Waseca (FR)</b>	507-835-3532
<b>ZILKA Jason A Case (SP)</b>	255-4512
<b>ZILMER Natalie M 1020 6th Ave S Apt 303 (JR)</b>	
<b>ZIMINSKE Katie B Sherb (FR)</b>	255-2607
<b>ZIMMER April M 407 Avon Ave N Avon (JR)</b>	356-7711
<b>Christine C 115 4th Ave SE St Stephen (JR)</b>	240-0437
<b>ZIMMER Jesse J 402 S 3rd St Princeton (GS)</b>	763-389-4329
<b>Justin A 9548 55th Ave NE Foley (SO)</b>	387-2370
<b>Matthew J</b>	
601 69th St E Apt 114 Sioux Falls (SR)	605-376-3047
<b>Robin L 1704 Cherry Lane (JR)</b>	
<b>ROBERTLY JoAnn M Sherb (FR)</b>	255-2777
<b>ZIMMERMAN G J 2703 Victory Memorial Dr</b>	
Minneapolis (GR)	612-522-1844
<b>Jason C 1021 S 10 1/2 Ave (JR)</b>	229-9530
<b>John R 605 8th Ave N Apt 1 (SO)</b>	229-9044
<b>Meredith G Shoe (FR)</b>	255-4300
<b>Tiffany R 3710 W St Germain Apt 128 (GR)</b>	240-9621
<b>William E 2101 2nd SW Buffalo (GR)</b>	
<b>ZIMNE Y</b>	
12495 1968 Court NW Elk River (SO)	612-274-1998
<b>ZIMNY Brian R</b>	
2018 Autumn Dr NW Alexandria (SO)	763-6988
<b>Colleen M</b>	
2018 Autumn Dr NW Alexandria (GR)	763-6980
<b>Eden A 3011 70th Ave NE Foley (SO)</b>	387-2993
<b>ZIMPEL Jill A 475 13th Ave S Sauk Rapids (SR)</b>	529-0693
<b>Renee S</b>	
18254 State Highway 65 McGrath (GR)	592-3200
<b>ZINNECKER Michael P</b>	
330 3rd St NE #1760 Mayville (SO)	701-786-2276
<b>ZINS Derek J Steam (SO)</b>	255-3334
<b>Scott R 822 Aldon Dr (SO)</b>	253-4449
<b>Travis C 500 11th St S Apt 105 (SR)</b>	255-1136
<b>ZINSLE Morgan M 305 17th Ave N Sartell (SP)</b>	202-1084
<b>ZINTEK Eric W 221 6th Ave N Sauk Rapids (FR)</b>	259-8546
<b>ZIRBES Katie T 2212 Imperial Dr (FR)</b>	
<b>Melissa A 1713 6th Ave N Sauk Rapids (JR)</b>	656-1355
<b>Nicole M Shoe (FR)</b>	255-4313
<b>ZIRUPS Derrick M 817 Golf View Lane Apt 1 (FR)</b>	230-1167
<b>ZISLA Jacob 300 7th Ave S Apt 105 (SR)</b>	202-2959
<b>ZITUR Susannah A Sherb (FR)</b>	255-3755
<b>ZITZOW Courtney D 310 8th Ave S Apt 101 (SR)</b>	203-1072
<b>ZIWICKI Chad C 245 Birch Dr Foley (SR)</b>	
<b>ZNIDARSICH Joseph A</b>	
2517 Barlow St Lacrosse (JR)	608-788-0309
<b>ZOBEL Abra C 601 8th Ave S (JR)</b>	229-2866
<b>ZOLLAR Robert W Case (FR)</b>	255-4503
<b>ZOLLER Susan A</b>	
3923 Willow Ave S S Haven (SP)	236-2220
<b>ZOLLNER Travis C 345 N 19 1/2 Ave (SO)</b>	255-2444
<b>ZOSHIKI Mikiko Hoies (FR)</b>	656-5861
<b>ZOTALIS Peter J 2623 Clearwater Rd (SR)</b>	656-5861
<b>ZUBA Tesla E Shoe (SO)</b>	255-2610
<b>ZUNKER Timothy P 625 13th St S Apt 304 (JR)</b>	259-4879
<b>ZUO Xiangwei 613 6th Ave S Apt 201 (GR)</b>	203-1566
<b>ZUPPER ANDERSON Julie B</b>	
706 Brookwood Lane Sartell (GS)	656-9311
<b>ZWACK Adria E</b>	
14742 Fireside Circle Cold Spring (SP)	685-4300
<b>Jesse D 721 14th Ave S (PD)</b>	
<b>Mary K</b>	
14742 Fireside Circle Cold Spring (GR)	685-4300
<b>ZWILLING Joshua J 1873 S 30th St (JR)</b>	255-1077
<b>Leia D 1207 Westwind Rd (SP)</b>	253-7862
<b>Sarah E Shoe (FR)</b>	255-4314
<b>ZWRIN Jeremy M Steam (FR)</b>	255-3348
<b>ZYCH Stephanie M</b>	
1605 7th St SE Apt 308 (SR)	230-0633
<b>ZYLKA Candace E 6082 32nd St (SR)</b>	230-7766
<b>ZYLSTRA Judith A</b>	
801 Gilman Ave S Litchfield (GR)	593-74521

**SCSU Student Semester Bus Pass: \$35.00**



**Only  
30¢/day**

**Don't miss the Bus. Get Driven by the MTC.**

Finding parking on campus is a ***pain***.

Hop on board our 39-passenger "limo" to go to work, the movies, or shopping on Mon-Sat.

After all, do the words "***parking nightmare***" mean anything to you? Student Passes available at Atwood Center.

**MTC**  
ST. CLOUD METROPOLITAN TRANSIT COMMISSION

**Schedule Information  
Call 251-RIDE(7433)**

# CAMPUS BOOK AND SUPPLY

NEWLY  
ENLARGED &  
REMODELED FOR  
SHOPPING EASE!

CAMPUS BOOK  
& SUPPLY  
SCSU TEXTBOOKS, CLOTHING & GIFTS

## SCSU OFF-CAMPUS ALTERNATIVE for textbooks, clothing, gifts and supplies

- New & Used SCSU Textbooks
- SCSU Clothing
- HUGE Used Textbook Selection
- Chance to WIN your textbooks FREE
- Registration for reserving your books ahead of time:  
**SEMESTER-IN-A-BOX**

255-0851 or [www.stcloudbooks.com](http://www.stcloudbooks.com)

email: [campusbook@qwest.net](mailto:campusbook@qwest.net) ~ fax: 252-4504

211 5TH AVE. SO. NEXT TO KINKO'S

on the corner of Division & 5th Ave. S.  
WITHIN WALKING DISTANCE OF CAMPUS

HOURS: MONDAY-FRIDAY 9-5, SATURDAY 12-3 Call for extended rush hours.