

**ST. CLOUD STATE COLLEGE DIRECTORY
STUDENTS / FACULTY / STAFF / 1970-71**



ST. CLOUD / MINNESOTA / 56301

The Bank that serves...

St. Cloud State's Faculty, Staff and Students

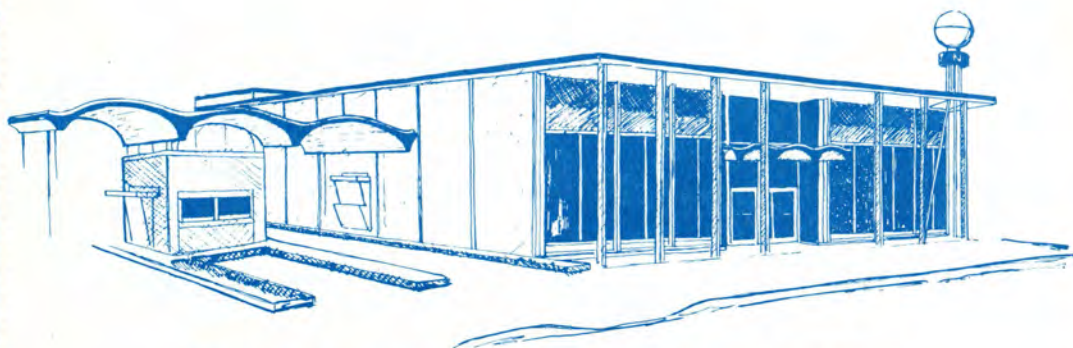

"The progressive bank ... with you in mind"

NORTHWESTERN

Bank & Trust Co.

30 6th Ave. So.

252-6600

ST. CLOUD, MINNESOTA

Each depositor insured to \$20,000



Offices And Departments

Ext.	Department	Person in charge	Bldg.	Room
3143	ACADEMIC AFFAIRS—M. Holmgren, Vice President		SH	112
3143	ACADEMIC SERVICES—H. Weise, Director		SH	112
3261	ACCOUNTING DEPT.—M. Heakal, Chairman		BB	310
2286	ADMINISTRATIVE AFFAIRS—A. Lease, Vice President		WH	202
2111	ADMISSIONS AND RECORDS—K. Rauch, Director		SH	109
3125	ALUMNI SERVICES—M. Keable, Director		HH	Bsmf.
2100	ART DEPT.—J. Ray, Chairman		HH	201
3101	ATHLETICS—R. Anfenson, Director		HoH	228
2202	ATWOOD MEMORIAL COLLEGE CENTER—R. Wehrle, Director		A	109
2170	AUDIOVISUAL SERVICES (See Learning Resources below)		KL	17
2266	AUXILIARY SERVICES—T. Braun, Director		WH	1
2292	BARBER SHOP—R. Tidd, Manager		A	301
2036	BIOLOGY DEPT.—		BH	213
3297	C. Rehwaldt, Chairman		BH	216
2137	BOOKSTORE—R. Ward, Manager		SH	12
3248	BUSINESS EDUC. & OFF. ADMIN. DEPT.—H. Olson, Chairman		BB	204
3133	BUSINESS OFFICE—M. Balgaard, College Mgt. Officer		SH	139
2252	BUSINESS RESEARCH—G. Rajender, Director		BB	123b
3213	BUSINESS, SCHOOL—J. Marmas, Dean		BB	124
2082	BUSINESS SCHOOL INTERNSHIP PROGRAM—R. Swanson, Director		BB	314
3195	CAMPUS LABORATORY SCHOOL—J. Jones, Director		CLS	112
2145	CAMPUS PLANNING—D. Payne, Director		WH	1
2151	CAREER PLANNING & PLACEMENT—W. Larson, Director		SH	113
3031	CHEMISTRY DEPT.—		BH	329
3108	J. Lookso, Chairman		BH	316
2164	CHRONICLE—S. Heineke, Editor		A	136
2162	COMPUTER SERVICES—L. Hird, Director		SH	133
3171	COUNSELING & RELATED SERVICES—D. Sprague, Director		B	13h
2214	DEVELOPMENT & INST. RELATIONS—T. Montgomery, Vice President		WH	102
2227	ECONOMICS DEPT.—		LH	45
2228	A. Larsen, Chairman		LH	46
3226	ECONOMIC EDUCATION CENTER—R. Highsmith, Act. Director		BB	110
2166	EDUCATION, SCHOOL—L. Applegate, Dean		SH	104
3124	EDUCATION, ELEMENTARY DEPT.—O. Hagen, Chairman		SH	302
3249	EDUCATION, SECONDARY DEPT.—F. Menningo, Chairman		BB	210
3149	EDUCATION, SPECIAL DEPT.—S. Knox, Chairman		SH	216
3000	ENGLISH DEPT.—H. Russell, Chairman		R	105a
2243	FIELD SERVICES—S. Reid, Director		SH	108
3203	FINANCIAL AIDS—M. Johnson, Director		SH	115
3093	FINE ARTS, SCHOOL—E. Matfil, Dean		MH	Bsmf.
3148	FOOD SERVICES—J. Murphy, Dining Services Director		GC	
2202	FOOD SERVICES—C. Workman, Atwood Asst. Director		A	
3142	FOOD SERVICES—A. Rohrich, Garvey Asst. Director		GC	
2178	FOOD SERVICES—E. Larson, Shoemaker Asst. Director		SmH	
2279	FOREIGN LANGUAGES DEPT.—H. Fuyet, Chairman		LH	53
3160	GEOGRAPHY DEPT.—P. Tideman, Chairman		SH	316
2114	GRADUATE, SCHOOL—L. Gillett, Dean		SH	119
3191	HEALTH SERVICES—J. Schrock, Director		EH	4
2156	HEALTH, PHY. EDUC. & RECREATION DEPT.—J. Kasper, Chairman		HoH	227
3165	HISTORY DEPT.—J. Massmann, Chairman		SH	226c
3111	HOUSING—J. Rock, Coordinator		SH	110
2108	INDUSTRIAL EDUCATION DEPT.—W. Kemp, Chairman		HH	105
3137	INDUSTRY, SCHOOL—R. Larson, Dean		HH	216
3151	INFORMATION SERVICES—R. Rowland, Director		WH	206
3117	INSTITUTIONAL RESEARCH—P. Ingwell, Director		WH	204
2126	JOURNALISM DEPT.—R. Martin, Chairman		SH	134
2173	LEARNING RESOURCES—L. Brown, Dean		KL	108
	Print		KL	17
	Non-Print (Production & Distribution)		KL	17
2193	LIBERAL ARTS & SCIENCES, SCHOOL—W. Armstrong, Dean		MH	Bsmf.
2173	LIBRARY & AUDIOVISUAL DEPT.—L. Brown, Chairman		KL	108
3004	MATHEMATICS DEPT.—A. Dull, Chairman		LH	A/B
3225	MANAGEMENT & FINANCE DEPT.—L. Cox, Chairman		BB	104
3257	MARKETING & GENERAL BUSINESS DEPT.—L. Redinbaugh, Chairman		BB	304
3224	MUSIC DEPT.—D. Ernest, Chairman		PA	240
3151	NEWS BUREAU—T. Eveslage, Director		WH	205
2298	PHILOSOPHY DEPT.—G. Yoos, Chairman		LH	17
3031	PHYSICS DEPT.—		BH	329
3109	P. Youngner, Chairman		BH	315
2194	POLITICAL SCIENCE—O. Schmidt, Chairman		SH	127
2105	PRINTING SERVICES—J. Gruhl, Manager		HH	113
2110	PSYCHOLOGY DEPT.—F. Possin, Chairman		SH	317
2122	PRESIDENT'S OFFICE—R. Wick		WH	101
3152	PUBLICATIONS—D. Malloy, Director		WH	208
2398	RADIO STATION KVSF-FM—S. Bryce, Manager		SH	140
3238	SECRETARIAL POOL—E. Keller, Coord.		SH	11
2231	SOCIAL STUDIES DEPT.—A. Downes, Chairman		SH	205c
3130	SOCIOLOGY DEPT.—		SH	334
3137	C. DelZoppo, Chairman		SH	334c
2216	SPEECH DEPT.—E. Hannah, Chairman		PA	209
3171	SPEECH SCIENCE, PATHOLOGY, AUDIOLOGY—M. Kammermeier, Chairman		B	13b
2182	SPORTS INFORMATION—B. Peterson, Director		HoH	228
2202	STUDENT ACTIVITIES—B. Steele, Coordinator		A	111
3111	STUDENT AFFAIRS—D. Patton, Vice President		SH	110
3751	STUDENT SENATE—C. Benson, President		A	143
2149	STUDENT TEACHING—F. Perry, Director		LH	30
2388	TALAH—D. Baldowsky, Editor		A	127
2127	TECHNOLOGY DEPT.—R. Ryan, Chairman		HH	101
0121	TELEPHONE SWITCHBOARD		SH	138
3026	TELEVISION & RADIO ACTIVITIES—S. Bryce, Coordinator		PA	211
3027	TELEVISION STUDIO—J. Pehler, Asst. Coordinator		PA	158
3229	THEATRE DEPT.—K. Michael, Chairman		PA	210
2455	THEATRE TICKET OFFICE		PA	261
2179	TICKET OFFICE		SH	127
3184	URBAN AFFAIRS PROGRAM—A. Stenstand, Act. Coordinator		SH	205

1970-1971

ST. CLOUD STATE COLLEGE DIRECTORY

How To Use Campus Telephones For Off-Campus Calls

To Call

State offices—Capitol	8 - Ext. Number
Bemidji	8 - 711 - 0
Mankato	8 - 791 - 2463
Marshall	8 - 771 - 0
Moorhead	8 - 721 - 0
Winona	8 - 751 - 0
Brainerd J.C.	8 - 741 - 333
Hibbing J.C.	8 - 731 - 80-0
Hasca J.C.	8 - 731 - 80-86-0
Rochester J.C.	8 - 781 - 391
Willmar J.C.	8 - 716 - 299
Virginia J.C.	8 - 731 - 80-87-0

Use WATS For Other Telephones In Minnesota

DIAL 5

- Request WATS Line, Give Your Name and St. Cloud State College
- When You Hear Dial Tone Dial 1
- Dial Area Code (If Different From 612)
- Dial Called Number

To A Non-Dialable Number—(Less Than 7 Digit Number)

- After Requesting WATS and Hearing Dial Tone
- Dial "Operator"
- Give Called Town and Number
- Give 030-7650 To Telephone Company Operator When She Asks For Your Number

Local Call

- Dial 9
- Dial Seven-Digit Number

Minneapolis, St Paul Metropolitan Area

- Dial 8-9
- Dial Seven-Digit Number

Long Distance Calls

- Dial Administrative Affairs (2286)
- Secure Approval
- Dial 9-1 Area Code Seven-Digit Number

After Hours

- Dial 5
- Dial 1
- Dial Area Code (If Different From 612)
- Dial Called Number

Contents

BUILDINGS	2
FACULTY	2
CIVIL SERVICE	5
STUDENT ORGANIZATIONS	7
STUDENTS	8

Buildings

Dept.	Bldg. & Rm.	Off. Ph.	Name	Address	Res. Ph.
2202 A	ATWOOD MEMORIAL COLLEGE CENTER	1 Av So & 6 St			
3172 B	B BUILDING (Counseling and Related Services)	1 Av So			
3213 BB	BUSINESS BUILDING	1 Av So & B St			
2616 BH	BENTON HALL	1 Av & 4 St			
2115 BH	BROWN HALL (Science and Mathematics)	1 Av So & 9 St			
2616 CrH	CARDL HALL (Women's Residence)	1 Av So & 4 St			
2612 Csh	CASE HALL (Men's Residence)	2 Av So & 6 St			
2197 EH	EASTMAN HALL	1 Av So			
3148 GC	GARVEY COMMONS (Food Services)	1 Av So & 6 St			
3195 CLS	GRAY CAMPUS LAB SCHOOL	3 Av So & 10 St			
2155 Hah	HALENBECK HALL (Physical Education)	3 Av So & 10 St			
3137 HH	HEADLEY HALL (Industry & Art)	3 Av So & 8 St			
2613 HOh	HOLLES HALL (Women's Residence)	3 Av So & 5 St			
2612 HIH	HILL HALL (Women's Residence)	2 Av So & 6 St			
3166 HF	HEATING PLANT	1 Av So & 10 St			
2173 KL	KIEHLE LIBRARY	1 Av So			
3001 LH	LAWRENCE HALL (Faculty Offices)	1 Av So			
3166 MB	MAINTENANCE BUILDING	1 Av So & 10 St			
2142 MH	MITCHELL HALL (Women's Residence)	1 Av So			
2216 PA	PERFORMING ARTS CENTER (Music, Speech, Theatre)	3 Av So & 6 St			
2191 R	RIVERVIEW BUILDING (Languages and Literature)	1 Av So			
3861 Sbh	SHERBURNE HALL (Women's & Men's Residence)	2 Av So & 6 St			
2615 SmH	SHOEMAKER HALL (Women's & Men's Residence)	1 Av So & 10 St			
2614 SIH	STEARNS HALL (Men's Residence)	2 Av So & 5 St			
0121 SH	STEWART HALL (Administration and Classrooms)	1 Av So			
2122 WH	WHITNEY HOUSE (Administration)	1 Av So & 6 St			

Faculty

Dept.	Bldg. & Rm.	Off. Ph.	Name	Address	Res. Ph.
Music	PA-245	3283	ABBOTT Thomas	1125 Kilian Blvd	251-0765
History	LH-38	3056	ACREA Kenneth St	Joseph	363-8214
Speech	PA-215	3253	ADAMS Mary E	1303 10th Av So	251-9157
Geography	SH-314	3147	ADDICOTT James T	412 1st Av So	
Soc Sci	SH-203	3156	AELONY Zev	730 17th Av So	253-3575
Art	LH-B	3011	AIKEN Joseph	112 2nd Av So Sault Rapids	252-0715
HPER	HoH-222	3079	ANDERSON Arlynn	4 Circle Dr	252-9650
Psych	SH-314	3147	ANDERSON Derwyn L	St Joseph	
Elem Ed	LH-35	3095	ANDERSON Edna A	35 Evergreen Village Ct Sault Rapids Box 193	253-5095
Elem Ed	SH-310b	2150	ANDERSON Florence M	Rt 1 Shrdw Shores	252-4816
Cor Pl & Pl	SH-113	2151	ANDERSON Jack	329 2 Av NE	251-7452
English	R-6	3036	ANDERSON James B	215 So 3rd Av	253-2708
Elem Ed	SH-307	2160	ANDERSON James W	Rt 1 Shrdw Shores	252-4816
Philosophy	LH-21	2079	ANDERSON Myron G	1016 9th Av So	251-4829
Math	LH-7	3002	ANDERSON Rowland C	2108 7th Av So	251-8726
Geography	WH-207	3049	ANDREWS Mary L	526 9th Av So	252-8012
HPER	HoH-228	3101	ANFENSON Rud	60 Woodhill Rd	252-9337
Psych	LH-57	3091	ANNANDALE Arthur	1517 Kilian Blvd	252-5553
Sch of Ed	SH-104	2166	APPLEGATE Irvamie R	2 Sault Rapids	253-2326
Sch of Lib Arts & Sci	MH	2192	ARMSTRONG Warren B	1755 Cheryl Ln	252-0282
Chem	BH-318	3031	ARNDT Russell R	1	252-1756
Stud Teach	LH-55	2149	ARNOLD James	4348 Arthur St NE Mpls	788-5371
Soc Dept	LH-49	2050	ARORA Yudhister	120 15th Av No	253-4756
Physics	BH-324	3034	ASKLAND Carl	1415 9th SE	252-7622
Spec Ed	C-216	3149	AYERS Floyd	17 Cherry Circle	253-1623
Math	LH-61	3003	BAHAUDDIN Mohammed	945 Langview Dr SE	253-3245
Phil	LH-19	3051	BAHDE John	512 9th Av No	
Spec Ed	SH-216	3149	BAKER Clifford O	828 7th Av So	
Bus Ofc	SH-139	3133	BALGAARD Milton T	1117 5th Av So	251-6998
Mgt & Fin	BB-116	3294	BALL Louis	1600 St Germain Apt 5	253-3657
Mgt & Fin	BB-212	3262	BARGHOUT Saad H	13 21st Av So	253-4289
Biology	BH-212	3028	BARKER Hugh	71 So 5th Av	251-8471
Music	PA-110A	3032	BARRETT Roger L	809 4th Av So	252-4656
HPER	HoH-221	2181	BASCH Charles	1810 9th Av SE	251-8279
Theatre	PA-104b	2238	BASCHKY Richard R	2	252-6092
Mgt & Fin	BB-101	2268	BATDORF Leland C	1016 14th St No	252-9637
Comp Serv	SH-133	2162	BAUERLY Alice A	Rt 2 Sault Rapids	251-9472
Elem Ed	SH-310A	2129	BAUVERY Edgar A	1026 Sunset Ridge Rd	252-7747
Art	HH-206	3132	BECK Catherine A	308 3rd Av So	252-2340
Pol Sci	SH-127B	2159	BECKER Robert W	320 3rd Av So	251-9112
Geography	SH-338	2127	BEHR Philip	614 Wilson Av SE	252-2639
Learn Res, Lib & AV Ed	KL-106	2173	BENNETT Richard W	Upsala	573-2811
Mkt & Gen Bus	BB-303	3206	BENSON Robert G	1200 Royal Oaks Rd SE	252-6676
Camp Lab	CLS-205	2293	BERDAN Mary J	1408 16th Av So	252-5176
Ind Ed	HH-205	2128	BERGSTROM Philip G	Rt 2 Meyer Addn	253-2030
Math	LH-2	3001	BIRD Howard	1128 36th Av No	252-0793
CLS	CLS-139	2053	BIRR Shirley	1003 1/2 6th Av So	252-8796
Sec Ed	BB-121	3285	BJORKLUND Eugene C	808 6th Av No	252-9536
Ind Ed	HH	2109	BJORKLUND Lorimer R	336 24th Av No	253-2853
HPER	HoH-208	3150	BLEICK Frances A	1419 9th Av So	252-5682
Psych	SH-301	3170	BOLTUCK Charles J	Rt 5 Cheryl Park	251-6757
Coun & Re Serv	BF3F	3171	BOLTUCK Mary R	5 Cheryl Park	251-6757
English	R-201a	2195	BOVEE John	1603 Cheryl Lane	252-0816

Dept.	Bldg. & Rm.	Off. Ph.	Name	Address	Res. Ph.
Bus Res Bur	BB-106	2206	BOYLE William J	1203 No 7th Av	252-9315
Bus	BB-112	3231	BRADY William J	1015 9th Av No	
Aux Serv	WH-1	2266	BRAUN Thomas	900 3rd Av No 5k Rpts	251-7088
Theatre	PA-217	3265	BRECKENRIDGE F	W 405 5th Av So	252-9298
Theatre	PA-106a	2223	BRECKENRIDGE Joy A	405 5th Av S	252-9298
Bus Res Bur	BB-123a	2253	BRENNAN Daniel J	421 So 2nd St 5k Rpts	253-2654
Sec Ed	LH-50	3063	BREWER A Wilbur	1818 Kilian Blvd	251-2437
Math	LH-8	3003	BRINK Allen L	1102 6th Av So	252-6793
Art	EH-48	2197	BROWN David	1202 So 16th Av	252-9182
Learn Res & Lib & AV Ed	KL-108	2173	BROWN Luther	1002 8th Av So	252-3117
English	R-211a	3085	BRUNCKHORST Jeanette	1 PO Box 962	
Soc & Ant	SH-334d	2294	BRUNCKHORST Louis A	Box 962	Unlisted
Biology	BH-214	2037	BRUTON Charles W	Rt 1	None
Speech & Co	PA-211	3026	BRUCE E Scott	1141 34th Av No	252-9263
Rad TV					
HPER	HoH-218	2251	BUCKLEY Chet W	2960 Clearwater Rd	252-9808
Psych	LH-57	3091	BUENGER Paul M	612 SE 5th	253-1887
Learn Res & Lib & AV Ed	KL-203	2173	BURLINGAME Dwight F	2226 Clearwater Rd	251-0946
Mgt & Fin	BB-201	3279	BURNS Bruce B	18505 301/5 Av N Wayzata	473-3592
Hous-Stud Aff	5th	2200	BUSCH Douglas S	Stearns Hall	252-2311
Learn Res & Lib & AV Ed	KL-116	2173	BUSSE Lawrence R	1132 4th Av No Sault Rapids	252-2401
Econ	LH-45	2227	BUTCHE Michael K	314 14th Av SE	253-5679
English	R-110	2119	CAIRNS Paul E	401 5th Av So	252-4253
Mkt & Gen Bus	BB-109	3243	CALHOUN Robert J	111 3rd St NE Wk Pt	253-5354
Learn Res & Lib & AV Ed	KL-106	2173	CAMPBELL Charles E	621 8th Av So	251-8903
Math	LH-5	3002	CARLSON Kent R	2	252-3697
Chemistry	BH-200	3032	CARPENTER John H	1012 Riverside Dr SE	251-8152
Ind Ed	LH-324	3129	CARTER P John	1125 13th St So	253-5404
Act	BB-116	3294	CARTIE Michael	1606 So 14th Av	251-2655
History	BB-107	2207	CATES Edwin	610 4th Av So	251-7635
Theatre	PA-204	3228	CERMELE Dick	512 6th Av So	252-7755
Learn Res & Lib & AV Ed	KL-17	2170	CHANCE James F	1333 SE 10th Av	251-0178
Elem Ed	LH-35	3095	CHANG Lynette Y	C 1605 SE 3rd St	253-3866
Learn Res & Lib & AV Ed	KL-17	2170	CHERRIER Lynn F	1920 10th Av So	251-3483
Biology	BH-202	2039	CLAPP Thomas W	Rt 4	252-7352
Speech	PA-207	3210	CLARK Ronald D	1517 Kilian Blvd	252-5553
English	R-109	3189	COARD Robert L	516 5th Av So	251-3693
Stud Teach	LH-33	2149	COCHRAN Frances A	1239 4th Av So Anoka	421-5294
Art	HH-208	2120	COHN Rena N	1425 Flag Av So Mpls	545-7220
HPER	HoH-226	2141	COLBY Robert R	2 Av	363-7797
Learn Res & Lib & AV Ed	KL-203	2173	COLLETTI Edward M	1215 9th Av So	632-8249
Stud Teach	LH-33	2149	COOPER Lucille L	4548 5th Av So Mpls	822-5221
Philosophy	LH-20	2070	CORLISS Richard L	1729 13th Av So	251-9457
Stud Teach	B-109	2013	COULTER John C	Rt 1 Sherwood Shores	251-6110
Stud Teach	WH-301	2149	COWAN James	4816 Brookside Av Edina	920-5851
Mgt & Fin	BB-104	3225	COX LaVerne A	721 So 8th Av 5k Rpts	252-7678
Elem Ed	LH-34	3054	CRAWFORD Audrey R	1739 Woodland Rd	251-4848
Soc & Ant	LH-24	2074	CRAIK James S	1801 8th Av SE	252-7608
Psych	SH-308	3182	CRAIK Mary B	1801 8th Av SE	252-7608
Math	LH-15	3002	CRAIG Edward J	1005 34th Av No	252-0184
Stud Aff	SH-110	3111	CUPIKE Lynn F	910 8th Av No	252-0145
Mkt & Gen Bus	BB-100	2257	DAGGETT Clair E	1808 Kilian Blvd	251-5824
Physics	BH-104	2011	DALQUIST Kent	825 12th Av So	252-7271
Elem Ed	SH-310b	2150	DALLMANN Martha	210 3rd St So	252-7486
Soc	SH-334b	3098	DAVIS Leland E	717 1/2 So Bdwy Sk Rpts	252-1759
Speech	PA-216	3250	DAVIS Leslie K	1315 33rd Av No	253-2961
Soc-Anth	SH-334d	3043	DEININGER Marian M	1100 Evergreen Lane No Mpls	545-2003
Soc-Anth	SH-334c	3139	DELZOPPO Claude F	620 4th Av SE	252-3784
Speech	PA-212	3230	DELTRA Elinor M	509 4th Av So	252-4796
Soc-Sci	SH-205C	2231	DOWNES Alan J	1206 13th Av SE	251-2943
Music	PA-149	2295	DRENNAN Irene	723 1/2 10th St SE	252-1007
Speech Sci	B-13d	3171	DUFFY Robert D	6 & Prospect Ct	252-4092
Math	LH-A/B	3004	DULL Alyn N	1226 Kilian Blvd	252-9579
Stud Teach	WH-301	2149	DURKOP William	330 16th Av SE	253-2461
Math	LH-1	3001	EARLES Gail A	1513 8th Av SE	251-0339
Math	LH-1	3001	EARLES Robert	1513 8th Av SE	251-0339
Rod & TV	PAC-155	3026	EBERT Arden L	924 Spruce Dr	251-3336
Math	BH-113	2012	ECKROTH Charles A	Rt 2 St Joseph	363-8103
Stud Teach	LH-56	2149	EDEBURN Carl E	1013 8th Av SE	253-2512
Stud Teach	LH-55	2149	EDEBURN Cleo A	1013 8th Av SE	253-2512
Bus Ed & Ofc Adm	BB-116	2149	ELKMEIER Patricia J	Rt 4	685-3421
Adm & Rec	SH-105	2112	ELLENS David H	33 Roger Rd	252-5332
Art	LH-8mt	3011	ELLINGSON William	1723 7th Av So	251-9369
English	R-4	2901	ELLIOTT Gertrude	825 9th Av So Apt 108	253-5355
Learn Res & Lib & AV Ed	KL-115	2173	ELSEN Marie K	Rt 3 Annandale	558-2410
Speech	PA-205	2208	ENGLAND Juliana E	1803 9th Av SE	252-8089
Geography	SH-329a	2136	ERICKSON George B	706 7th St So	252-1474
Learn Res & Lib & AV Ed	KL-17	2170	ERICKSON George O	803 Kilian Blvd	251-5557
HPER	HoH-223	3070	ERICKSON James C	509 13th St So	253-4496
Chem	BH-317	3003	ERICKSON John M	821 10th St SE	251-5921
Math	LH-9	3031	ERNST Charles J	617 4th Av So	252-7839
Music	PA-240	3223	ERNEST David	1620 9th Av SE	251-5162
For Long	LH-61	2007	ESCALAS-CAIMARY Jaime N/A	319 14th Av SE	252-6017

Dept.	Bldg. & Rm.	Off. Ph.	Name	Address	Res. Ph.	Dept.	Bldg. & Rm.	Off. Ph.	Name	Address	Res. Ph.
HPER	CLS-127b	2102	ESTERLY Darrell V	520 5th Av So	251-8487	Psych	LH-58	3092	IM InJae	1519 Michigan Av SE	253-4055
English	EH-55	2196	EVELASGE Sonja	1123 14th Av SE	253-1992	Inst Res	203-204	3117	INGWELL Paul E	1606 Kilian Blvd	251-3654
Info Serv	WH-205	3151	EVELASGE Thomas E	1123 14th Av SE	253-1992	History	SH-226d	3164	JACK Michael	1634 16th Av SE	253-2286
Biology	BH-202	2039	EZELL Wayland L	1138 28th Av No	253-3725	Speech Sci	B-E	3171	JACOBSON Joan	412 1/2 7th Av So	252-8471
English	R-111b	2171	FALK Armond E	726 McKinley Place So	252-7428	Path & Aud					
Speech Sci	B-3	3171	FANDREY Sharon K	1003 6th Av So	253-4139	Chem	BH-332	3032	JAMES Richard E	J 301 10th St No	252-9196
Path-Aud						Learn Res &	KL-209	2173	JENSEN Harlan J	Bel Clare Acres Rt 4	252-8253
Elem Ed	SH-310b	2150	FARRAH George A	210 3rd St So	251-7230	Lib & AV Ed	BH-104	2011	JERDE David A	726 8th Av So	252-7665
English	R-4	2201	FASBAUGH E Jack	1211 9th Av SE	251-8073	Psych	SH-329a	2136	JOHNSON Elias	1520 Sherburne Dr	252-0348
Philosophy	LH-22	2278	FISCHMAN Ruel	Box 145 Kimball		Speech	PA-201A	3013	JOHNSON Fern L	111 3rd St NE Wt Pk	252-7916
For Lang	LH-60	2006	FLEISCHER Ann H	1101 9th Av So	252-1364	Music	PA-147	2285	JOHNSON James R	665 Woodhill Road	252-5706
Music	PA-149	2295	FLOM James H Jr	J	252-3247	Math	LH-2	3001	JOHNSON James W	Math Dept 35C5	252-7928
Economics	LH-41	3244	FOLKERTS Carl J	Rt 1 East River Rd	251-4067	Learn Res &	KL-115	2173	JOHNSON Mary K	2418 Clearwater Rd	253-2781
Learn Res &	KL-10	2173	FOREMAN Aillon E	1217 14th Av SE	253-1653	Lib & AV Ed					
Lib & AV Ed						Fin Aids	SH-115	3203	JOHNSON Milford P	720 So 13th Av	251-6194
Sch of Ed	CLS-131	3195	FRICK Wendy M	701 5th Av No	252-7580	Math	LH-14	3003	JOHNSON Monte J	208 35th Av No	252-8645
Music	PA-110b	3146	FROHRIP Kenton R	907 5th Av So	251-9290	Philosophy	LH-18	3052	JOHNSON Nancy D	Rt 1 Kimball	
Info Serv	WH-102	3151	FULFORD George B	324 8th Av No	252-8167	Sec Ed	BB-121	3285	JOHNSON Peter J	Box 2 St Joseph	363-8224
For Lang	LH-53	2279	FUYET Herue P	376 2nd Av So	251-6327	Biology	BH-209	2038	JOHNSON Vincent A	1608 Wash Mem Dr	251-7807
Econ	LH-43	2235	GAMBER Gerald K	721 6th Av No	252-9432	Pol Sci	LOA		JONES Evan	714 7th Av No	252-7340
History	LH-39	3055	GAMBILL Edward	847 30th Av No	252-9845	CL5	CLS-112	2183,3195	JONES Jack R	602 4th Av So	251-9478
Chem	BH-104	2011	GARRIAN George	915 12th Av So	251-4965	Ind Ed	HH-107	2109	JONES Lawrence J	1137 36th Av No	252-9197
Physics	BH-114	2012	GARRITY Michael	616 7th Av So	252-7745	Pol Sci	SH-127	2159	KAIROUZ Akh Tony	702 25th Av No	253-1135
For Lang	R-11	3701	GEHM Heidemaria	Benton Hall	255-3435	For Lang	LH-62	2008	KAISER Ulrich	376 So 2nd Av	251-6327
English	K-4	2901	GENZ Joan	Big Lake	236-7809	Coun & Res Sv	B-13q	3171	KALASH Willard L	Annandale	274-5635
Acct	BB-312	3287	GERBER Quentin	39 Allendale Rd	252-3984	Speech Sci	B-13b	3171	KAMMERMEIER Martin A	Avon	845-5408
Acad Aff	SH-112	3143	GILBERT Paul L	1107 13th St So	253-5135	Path & Aud					
Grad Stud	SH-119	2113-4	GILLET Lowell R	117 12th Av S	251-6238	Journ	Dan Marsh Bldg	251-1121	KANYUSIK Stephen	930 Spruce Dr	252-2809
Acct	BB-116	3294	GILSRUD Delane	1232 13th Av So	251-1867	Elem Ed	SH-313	2169	KARAKAS Louis J	1603 Cherry Lane	252-4089
Tech	HH-205	2128	GIMMEL Duane R	Tomahawk Pk Rt 5	252-2409	HPER	HH-227	2155	KARP John D	Rt 1 River Haven Addn	252-4998
Psych	SH-324	2240	GIPL Michael P	319 14th Av SE Apt 4	253-5087	Comp Serv	SH-133	2162	KARNEY Leroy R	Alberville	673-2413
Econ	LH-44	2209	GLEISNER Richard F	Rt 5 Cheryl Park	252-6084	Learn Res &	KL-106	2173	KEABIE Onreen M	Rt 3	251-1156
Biology	BH	2014	GOEHRING Harry H	907 9th Av So	252-2007	Lib & AV Ed					
HPER	HH-205	3186	GOEMER June M	503 7th Av So	253-4295	Alum Aff	MHB	3125	KEABLE Michael E	Rt 3	251-1156
Speech &	PA-213	3245	GONZALEZ Frank S	820 Maywood Dr	253-3599	HPER	HH-212	3105	KELLY John	1027 27th Av No	252-9705
P Arts						Stud Teach	LH-56	2149	KELLY Kenneth W	6052 W Bdw Mpls	535-0901
Health Serv	EH-4	3191	GONZALEZ Neva M	820 Maywood Dr	253-3599	Ind Ed	HH-105	2108	KEMP William H	5845 Pleasant Lane	252-2774
Theatre	PA-106a	2223	GOODRICH Florence	1093 Kilian Blvd	252-9854	Chem	BH-111	2011	KENDRY Keith A	17 7th Av SE	253-1680
Soc-Anth	SH-334b	2219	GOODRICH Herbert	1023 Kilian Blvd	252-9584	Music	PA-247	3291	KETCHUM David E	1730 Hillcrest Rd	253-6273
History	SH-225f-1	3120	GOWER Calvin	1025 24th Av No	252-3480	For Lang	LH-59	2005	KIESE Jarrn R	1307 11th Av No	253-1412
Tech	HH-102	3119	GRAFF Douglas D	1118 36th Av No	252-5028	Pol Sci	SH-116	2017	KILKEY John C	104 Sherwood Manor	251-2062
Adm & Rec	SH-101	2111	GREIG Alan M	211 11th Av No	252-9192	Soc & Anth	LH-36	3058	Kim Han G	314 14th Av SE Apt 3	251-9034
Biology	BH-210	2038	GRETHER David F	1406 8th Av No	252-3896	Pol Sci	SH-116	2017	KLEIN Frederick A	Rt-County Mob Hk Pk	253-4599
Health Serv	EH	3191	GRETHER Mary A	1406 8th Av No	252-3896	Learn Res &	KL-109	2173	KNIGHT Linda C	825 9th Av So No 303	253-4649
Biology	BH-215	2036	GREWE Alfred H	North River Rd	251-5838	Lib & AV Ed					
Stud Teach	WH-301	2149	GRIMSTAD Donald G	16613 Elm Dr Minnetonka	935-3091	Speech Ed	SH-216	3149	KNOX Stanley	1125 No 21st Av	251-0438
Print Serv	HH-113	2105	GRUHL Jack R	309 16th Av SE	251-7109	Biology	BH-105	2036	KNOTSON Keith M	55 Woodhill Rd	252-5061
Sec Ed	BB-214	2180	GRUNERUD James A	304 15th Av SE	251-2206	Art	HH-209	3158	KORTE Gerald J	Rt 1	252-6086
History	LH-38	3056	GRUVER Calvin	1007 6th Av So		Stud Teach	WH-302	2149	KORTE Jane E	Rt 1	252-6086
Stud Teach	LH-55	2149	GRUWELL Ronald	6744 Cedar Av So Mpls Apt 11	266-2081	Psych	B-7b	3171	KORTE Albert H	5851 Fairway Lane	251-2757
Biology	BH-208	2038	GUNDERSON Ralph	806 6th Av So	252-9651	Mkt & Gen Bus	BB-105	2241	KRUEGER David	1500 Sherburne Dr	
Adm & Rec	SH-101	2111	GUST John J	224 Cloverleaf Park	252-7190	Sociology	LH-36	3258	KUESTER John L	Rt 1 Clear Lake	743-3720
Elem Ed	SH-302	3124	HAGEN Owen A	345 Golf View Court	252-7754	Psych	BB-111	3234	KUKUK William D	400 SE 15th Av	251-8718
Art	HH-203	2118	HALBERG Laurie L	514 6th Av SE	251-1031	Chem	BH-316	3120	LAAKSD John W	521 4th Av So	251-1079
Bus Ed	BB-203	2128	HALL Robert R	1609 9th Av SE	252-9337	Tech	HH-103	2246	LAFLE Lawrence R	1114 9th Av No	252-0519
Ofc Adm						Math	LH-12	3003	LAHREN David R	1601 8th Av SE	253-4878
HPER	HH-210	3104	HALVORSON Patricia A	Rt 2 E River Rd	253-2459	Health Serv	EH-4	3191	LANE Carol M	1005 8th Av 5	251-7262
For Lang	LH-62	2008	HAMMERS James C	318 W Minn St St Joseph	363-4124	Soc & Anth	SH-9	2276	LANE Richard B	Rt 2	253-1876
Mktg	BB-301	2277	HANAY Abdolla A	1500 Sherb Dr Apt 312	252-9137	For Lang	LH-64	2000	LANGREN William	319 So 2nd Av	251-6327
Speech	PA-209	2216	HANAN Emily	385 1st Av So	252-3648	Learn Res &	KL-115	2173	LAQUIER Ruth E	929 10 1/2 Av So	251-6241
Sch of Ed	CLS-138	2183	HANSEN Richard D	815 35th Av No	252-9548	Lib & AV Ed					
English	R-211b	3183	HANSEN Ted A	726 25th Av No	252-4344	Psych	B-15	2172	LARSEN Virginia	528 6th Av So	252-0197
Psych	LH-58	3092	HARK Edwin	520 14th St No	252-6195	Ad Pgm	AOR	3201	LARSEN Patricia A	1617 Mich Av SE	251-0169
Geography	SH-329c	2137	HARPER Carmen W	124 No 33rd Av	252-5857	Sch of Ed	HH-216	3137	LARSON Raymond H	1546 Kilian Blvd	251-6596
Soc Sci	SH-206	3138	HARPER Jessie	2216 10th Av So	252-4152	Place & Ass't to Pres (Spec. Prcl.)					
Sociology	LH-25	2075	HARTMAN Patricia A	423 3rd Av So	252-8160	English	R-111b	2171	LAUWEN Janathon	1922 9th Av SE	253-5415
Soc-Anth	SH-9	2276	HATCHER Evelyn	531 1/2 Wilson SE	252-6620	Adm Aff	WH-201	2286	LEASE Alfred A	Rt 5	
Speech	PA-214	3240	HAWKINS Garry	3301 13th St No	252-9320	Learn Res &	KL-117	2170	LEDIN Richard S	418 S 4th St	252-2392
Acct	BB-310	2161	HEALY DEAKIS M S	1536 10th Av SE	252-8685	Spec Ed	CLS	3040	LEIGH Michael J	3309 13th St No	252-0204
Learn Res &	KL-116	2173	HEALY DONALD B	1124 24th Av No	251-3707	English	R-107	3060	LEJA Alfred E	North River Rd Rt 2	251-7796
Lib & AV Ed						Art	EH-38	3185	LELAND Wallin	1515 SE 16th Av	252-4368
HPER	HH-204	3159	HELGELIEN Earleen K	1130 Riv Dr SE	251-2615	Psych	B-7c	3171	LESAR David J	815 LeRoy St	252-9188
Elem Ed	LH-34	3053	HENNING Kathleen M	Rt 1 Clear Lake	252-9110	Physics	BH-312	3031	LESIXAR Arnold V	2222 8th St No	252-7682
For Lang	LH-64	2000	HERGEND Linda M	396 2nd Av No	251-6327	Math	LH-16	3001	LEUNG Leo	Math Dept	252-7928
Math	LH-14	3003	HICKLIN Don D	Rt 1	252-8676	For Lang	LH-63	2009	LEVILAIN Guy	512 1/2 St Germain	
Art	LH Bsmt	3011	HIGGINS Roy P	Box 44	888-6347	Spec Ed	SH-216B	2100	LEWIS James F	229 Wilson Av NE	251-7424
Gen For	BB-110	3226	HIGGSMITH Robert	156 No 5th Av Waite Park (7th Div)	252-8730	Biology	BH-207	2036	LEWIS Standley E	320 5th Av NE	252-7854
Econ Ed						Soc Sci	SH-205b	2248	LIBERMAN Harold	East River Rd	252-4356
Mgt & Fin	BB-208	3217	HIRT Geoffrey A	1325 10th Av No	252-8730	Stud Teach	LH-55	2149	LIEB Thomas A	1434 8th Av No	251-0192
Music	PA-244	3270	HIRT Linda L	1325 10th Av No	252-8730	Biology	BH-108	2014	LINDSTROM Lester E	801 So 6th Av	252-0259
Stud Teach	LH-32	3086	HOFF Milton	1717 Woodland Road	253-2955	History	LH-39	3055	LISZKA Stanley	1521 Sherburne Dr	252-7273
Counselor	B-13A	3171	HOFFMAN Patricia A	33 Highbanks Pl	251-5097	Bus Ed	BB-211	3263	LITTLE Wayne G	508 Mpls Av Duluth	724-2061
Stud Teach	LH-56	2149	HOKENSEN Mark	461 Rice Creek Blvd Mpls	784-4093	Ofc Adm					
Acad Aff	SH-112	3143,3259	HOLMGREN Marvin E	Rt 2 St Cloud	251-7226	Psych	LH-28	2078	LOHMANN Victor L	821 15th St SE	251-9547
Learn Res &	KL-116	2173	HOLTE Dione L	1624 21st Av SE Apt 3	253-5677	Spec Ed	BB-308	3276	LOWE Douglas S	1106 13th St So	252-6484
Lib & AV Ed						Mkt & Gen Bus	BB-205	2269	LOWLACE William E	1523 8th Av SE	251-5332
Atwood Mem College Ctr	A-B-03	2278	HOLUBETZ Darrell G	841 Cumming Lane	253-2484						646-0646
Soc Sci	SH-206	3138	HOTT Leland E	1553 9th Av SE	None	Grad Stud	SH-119	2113	LUDEMANN Vernon L	1759 14th St So	252-7959
Biology	BH-216	2037	HOPKINS Harold H	818 9th Av So	252-3602	Music	PAC-145	2259	LUEDERS Jerry D	601 5th Av N	
Biology	BH-217	2037	HOPOWOOD Alfred J	711 6th Av So	251-9129	Psych	SH-324	2240	LUKER Albert	801 5th Av So	252-4498
History	SH-118	2072	HSIAO Chi-Ching	825 9th Av So	252-6978	English	R-209				

Dept.	Bldg. & Rm.	Off. Ph.	Name	Address	Res. Ph.
Music	PA-248	3295	SCHRADER Shirley	525 N 7th Av	252-0536
Health Serv	EH	3193	SCHROCK John B	Rt 2 Sauk Rapids	253-4645
Placement	SH-113	2153	SCHULTZ Ethel R	1 Clear Lake	252-5221
Learn Res & Lib & AV Ed	KL-109a	2171	SCHULTZETENBERG Tony C	1113 12th St So	252-0593
Instit Res	WH-203	3115	SCHWARTZ Joseph J	1328 12th Av No	253-1649
Spec Ed	SH-216	3149	SEEMANN Marilyn	420 5th Av SE	251-8251
Stud Teach	LH-32	3086	SENZT Erna	1040 W Co Rd G-2 St Paul	484-5771
Philosophy	LH-22	2298	SERAN William P	314 6th St So	252-9965
HPER	HoH-219	3106	SERDULA George R	J	252-3554
English	R-4	2901	SHÉPPARD L Arlean	1610 Mich Av SE	253-5479
Art	HH-206	3131	SHERATS Ted	2621 3rd Av So Mpls	339-6625
Physics	BH-85mf	3032	SHURR George W	1105 7th Av No	252-0469
Learn Res & Lib & AV Ed	KL-17	2170	SIEGEL Elliot B	397 4th Av So	251-8166
Soc Sci	SH-203	3156	SIMPSON Eleanor E	Rt 1 Sauk Rapids	252-2062
Learn Res & Lib & AV Ed	KL-106	2174	SMELSER Lawrence B	817 11th Av So	252-4176
HPER	HoH-225	3140	SMITH Dennis D	415 Aberdeen Dr	253-4694
Soc Sci	SH-205	3156	SNOW Sinclair	423 23rd Av No	
Chem	BH-319	3031	SONENSDON David	2136 Jamary Place	252-9484
CLS	CLS-121c	2102	SPORLEDER Victor E	1106 20th St So	251-1037
Coun & Re Serv	B-13	3171	SPRAGUE David S	33 Jeffrey Ct	253-2558
English	R-4	2901	SPYCHALA June M	Rt 4	252-7701
Anth & Soc	LH-27	2077	STACH Alex R	J	253-1424
Elem Ed	CLS-205	2293	STACHOWSKI Thomas S	305-c Tomahk Pk	253-1945
Mkt & Gen Bus	BB-113	3200	STABLECKER Winston D	Rt 5	252-7742
HPER	HoH-215	2172	STANEK James F	Rt 1 Riverhaven Addn	252-0604
Stud Act Co-ord	A-111	2202	STEELE Brenton L	218 14th Av So	253-3064
Stud Teach	LH-32	3086	STEEVES LeRoy R	1028 22nd Av No	253-3696
Adm & Rec	SH-101	2111	STEIN Thomas E	808 11th Av No	251-1431
Math	LH-4	3001	STENNES Ernest & Highbanks		251-1670
Math	LH-11	3001	STENNES Florence & Highbanks		251-1670
Soc Sci	SH-205	3184	STENSON Allen G	406 Riverside Dr NE	252-7540
English	R-0	None	STONE James B	910 2nd Av So Sk Rpds	251-9059
English	R-4	2901	STONE Mary E	1611 7th Av So	252-2827
English	R-4	2901	STRANDLUND Roberto J	Rt 2 Box 10 Milaca	983-6289
Learn Res & Lib & AV Ed	KL-203	2173	STRAUBE Richard M	1037 24th Av No	251-0422
Soc & Anth	LH-24	2074	STURGEON Jann	Box 151	251-4959
English	R-217	3118	SUMMERS Marcia A	1521 Sherb Dr Apt 109	252-3553
Accr	BB-305	3284	SUNDBY Lawrence C	403 S 6th Av	252-8294
Math	LH-02	3003	SWALLERS Clair M		252-9955
Theatre	PA-208	3221	SWANSON Dale L	316 Sauk Rapids Dr SE	252-9031
English	EH-6d	2617	SWANSON Gretchen	316 Riverside Dr SE	252-9031
Internship Director	BB-314	2082	SWANSON Ronald M	629 5th Av No	251-5397
CLS	CLS-125b	3077	SWEENEY Connie E	1320 10th Av So	252-8153
Mkt & Fin	BB-102	2247	SWENSON Alf A	1820 9th Av SE	252-9691
Art	HH-209	3158	SYKORA Merle E	4165 5th St So	252-9269
CLS	CLS-103	2263	SYVERUD DelFaye	201 Wilson Av SE	252-8798
CLS	CLS-111	2081	SYVERUD Lawrence	201 1/2 Wilson Av SE	252-8798
HPER	HoH-203	2143	TEMPLIN Dorothy E	Box 277	252-9143
Fin Aid	SH-117	3203	TEMPLIN Erwin W	1412 6th Av So	252-9143
CLS	CLS-205	2293	TENNISON Philiq C	1116 23rd Av No	251-1954
Music	PA-146	2260	TESSENDORF Richard	723 10th St SE	252-4238
English	R-112	3180	THOMPSON Marvin O	723 3rd Av SE	252-9015
Soc Sci	SH-205	3156	THOMPSON Neil B	631 5th Av SE	251-1891
English	R-213	3183	THOMPSON Ruth M	723 3rd Av SE	252-9015
Biology	BH-105	2036	THORTINNSON Bruce M	320 6th Av SE Glenwood	634-3270
Geography	SH-316	3160	TIDEMAN Philip L	1029 No 28th Av	253-5167
Spec Ed	WH-304	2283	TIMMERS Beverly A	1909 Mynn Blvd	252-3019
Tech	HH-103	2246	TORBORG F G (Jerry)	948 No 35th Av	252-1576
English	R-211b	3183	TOSH L Wayne	1101 12th Av So	253-1423
Learn Res & Lib & AV Ed	KL-7	2173	TROOIER Carl N	409 So 5th Av	251-7592
HPER	HoH-202	3103	TROYER B Joyce	1320 So 10th Av	252-8153
Ind Ed	HH-113	2105	TRUDEAU Daniel M	1027 9th Av So	253-2136
Physics	BH-112	2011	TRUMMEL Donald R	802 14th St SE	251-0483
CLS	CLS-139	3076	TRUZINSKI John D	794 15th Av So	251-5824
Registrar's Office	SH-105	2111	UMERSKI Myron S	1515 16th Av SE	251-6913
Elem Ed	CLS-201	2289	VACEK Rodney T	1546 10th Av SE	252-0796
Math	LH-3	3002	VAN AKIN Everett F	304 14th Av SE Apt 1	252-4778
English	R-111a	3041	VAN PELT Elizabeth S	1719 9th Av SE	252-5123
English	R-201a	2195	VAN PELT Lyle E	1719 9th Av SE	252-5123
Math	LH-6	3002	VANDEL Roland A	1506 Kilian Blvd	251-9244
History	LH-47		VAUGHTER Paul H	Rt 2 Sauk Rapids	251-0404
HPER	HoH-214	2245	VINJE John L	1221 So 9th Av	252-5062
English	R-209	2117	VOELKER Francis H	1730 Woodland Rd	252-4563
Theatre	PA-104b	2298	VOELKER Liz	327 8th Av So Apt 4	251-0542
English	R-217	3188	VOELKER Ludmila A	1730 Woodland Rd	252-4563
English	E-6a	2147	VOIGT Robert R	Rt 1 Vau	356-7313
Journ	SH-134d	2126	VORLAND David H	Hi-Vue Park 170 Rt 2	252-8124
CLS	CLS-129b	3195	WAGENIUS R Terry	328 4th Av So	251-2116
Psych	BH-74	3171	WALKER Richard E	703 6th Av SE	252-8929
Ind Ed	HH-204	2129	WALTON Howard R	417 16th Av So	251-7249
Bookstore	SH-12	2139	WARD Richard V	(Bookstore)	
Physics	BH-313	3033	WATKINS Ivan W	1530 Kilian Blvd	251-4468
HPER	HoH-216	3176	WAXLAX Robert G	3505 N 9th St	253-5408
English	R-4	2901	WEAVER Judy M	724 9th Av So	252-4563
Atwood Dir	A-117	2202	WEHRE Roger	714 6th Av No	252-0813

Dept.	Bldg. & Rm.	Off. Ph.	Name	Address	Res. Ph.
Learn Res & Lib & AV Ed	KL-203	2173	WEIGEL Patricia A	B10 10th Av So	253-5308
Stud Aff	SH-112	3143	WEISE Howard R	J 6th Leake	251-0468
Tech Teach	WH-302	2149	WEIUCH Jean L	707 6th Av So	253-2322
Mgt & Fin	BB-311	3281	WENTWORTH Clarence	1001 State Aid Rd 4	251-1798
Econ	PA-201	2209	WESLEY Darrell J	Wayside Dr Rt 1	252-4907
Speech	PA-201	3042	WESTBROOK R Paul	1040 McKinley Pl S	253-4776
Learn Res & Lib & AV Ed	KL-203	2173	WESTBY Gerald L	Rt 1 Cold Spring	685-3557
English	E-05	2196	WHITE Elena D	705 3rd Av So	252-2495
English	R-4	2901	WHITE Joyce	203 Brenton Hall	255-3467
Philosophy	LH-21	2079	WHITE J E	705 3rd Av So	252-2495
Bus Ed	BB-200	3282	WHITFORD Audra	501 3rd Av So	252-6795
Ofc Adm					
HPER	HoH-209	2242	WHITLOCK Dee	B15 Golf View Lane	251-1063
Music	PA-248	3295	WHITSITT Don E	1811 15th Av SE	253-3256
President	WH-101	2122	WICK Robert H	1720 6th Av No	251-5837
Speech	PA-213	3245	WICKLANDER Dale R	1218 10th Av SE	251-8320
Ind Ed	HH-104	3121	WIESE Merrill U	909 7th Av No	252-7898
Mgt & Fin	BB-209	3264	WILLIAMS Melvin D	1810 10th Av So	252-6657
Bus Ed	BB-202	3273	WILLIAMS Virginia G	833 8th Av SE	251-3687
HPER	HoH-213	3163	WILLSON Rufus W	2313 10th Av So	251-2808
HPER	HH-217	2176	WINK Jack S	95 Woodhill Rd	252-4519
Learn Res & Lib & AV Ed	KL-201	2173	WINTER Michael B	21 McKinley Pl No	252-0686
Geography	SH-33B	2127	WINTON Lewis G	1614 16th St SE	252-6180
Soc Sci	SH-206	3138	WOLFER Alton C	1401 12th St SE	253-2066
Ind Ed	HH-106	3110	WOOD Stanley F	516 Wilson Av NE	251-2533
Soc & Anth	LH-23	2073	YOELS William	418 1st Av So Apt 3	252-2470
Econ	LH-43	2235	YOHO DeVan L	1407 6th Av So	251-9108
Philosophy	LH-17	3053	YODS George E	1815 Clearwater Rd	252-0855
Art	HH-202	3127	YORK David J	1315 33rd Av No	253-3804
Physics	BH-315	3109	YOUNGER Philip G	919 18th St SE	251-3115
Health Serv	EH-4	3191	YUNGER Ramona M	831 14th Av So	251-1134
Tech	HH-102	3119	ZELINKO Julian A	394 14th Av SE	253-5678
Learn Res & Lib & AV Ed	KL-115	2173	ZETA Elinore M	1117 13th St So	253-4498
HPER	HoH-201	2134	ZIEMER Gladys L	B15 Golf View Lane	251-1063
Speech Sci	B-3	3171	ZILMAN Jack	303 5th St So	252-5828
English	R-4	2901	ZIMMER Giles H	1508 16th St SE Apt 6	252-9025
Couns & Rel Serv	BB-3	3171	ZLIMEN Jack GA	303 5th St So	252-5828

Civil Service

Dept.	Bldg. & Rm.	Off. Ph.	Name	Address	Res. Ph.
Learn Res	KL	2173	ACHTERKIRCH Lauren	317 So 5 Av	252-0644
Aux Serv	SH	3166	AGNEW Harold R	2 Clearwater	558-2285
Aux Serv	MB	3166	AHLERS Eric	239 1/2 37 Av No	252-4430
Aux Serv	CLS	3195	AHLERS Virginia	239 1/2 37 Av No	252-4430
Car Plg & Mgt	SH-113	2151	ALBEE Linda	428 7 Av So	253-1420
Aux Serv	SmH	2457	ALBERS Elizabeth	913 7 Av So	252-8499
Aux Serv	BB	2655	AMUNDSON Richard	Rt 1	252-3532
Housing	SmH	2615	ANDERSON Angeline	821 33 Av No	251-4041
Aux Serv	BH	2101	APPLEGATE David	721 11 Av No	252-6962
Comp Serv	SH-133	2163	ASHTON Carol	849 1/2 14th Av So	253-1534
Bus Office	SH-141	3133	BALGAARD Milton	1117 5 Av So	251-6998
Heating Plant	PA	3224	BARNISTER Duane R	J	252-7222
Acad Aff	SH-112	3166	BARNES Myrl	1145 35 Av No	252-4736
Acad Aff	BB	3213	BARNETTE Marilee	319 4 Av So	251-9105
Aux Serv	SmH	2615	BAUER Joseph	1104 So Bdey Sauk Rapids	251-4776
Aux Serv	SmH	2615	BAUER Mathilda	1104 So Bdey Sauk Rapids	251-4776
Housing	HoH	2121	BAUER Rachel	Holes Hall	255-2133
Fin Aids	SH-117	2234	BAUERLE Leone	1317 Roosevelt Rd	252-1741
Aux Serv	CLS	3195	BEAN Oliver	251 22 Av No	252-3696
Aux Serv	SH	3166	BEASTROM Allen	1003 11th Av No	251-8824
Aux Serv	MB	3166	BECKER Richard	Rt 4	251-1723
Aux Serv	KL	2173	BECKER Sylvester	109 15 Av So	251-1877
Aux Serv	SH		BEHRENDT Larry	116 21 Av No	252-5193
Mkt & Gen Bus	BB-316	3288	BELTER Judith	507 3rd St S Apt 205	
Sp & Theatre	PA-202	2216	BERRY Dorothy	42 Allendale Rd	252-7654
Sch of Ind	HH-216	3137	BETTS Reiss	319 4 Av So	251-9105
Housing	MH	2142	BLOCKSER Malene	801 33 Av No	251-4320
Maintenance	EH	3143	BLOEDORN Robert A	322 12 Av No	252-9016
Art Dept	HH-201	2100	BLONIGEN Dorothy R	Rt 1 Cold Spring	685-3758
Physics	BH-342	3031	BOICK James	13 24th Av No	251-7648
Aux Serv	GC	3148	BOUCKE Clifford	1116 Kilian Blvd	251-4879
Aux Serv	SH	2614	BRINKMAN Bertha	411 5 Av So	251-2697
Acad Aff	SH-142	3143	BRUTGER Patricia	2802 4 St No	252-5465
Bus Office	SH-111	3133	BRUMASTER Gladys H	503 5 Av So	252-3374
Aux Serv	MB	3166	BURKOWSKI Leander	East River Road	251-3288
Car Plg & Mgt	SH-113	2151	CARTER Elmira	830 26th Av No	251-7340
Spec Pool	SH-11	3238	CARTIE Julie C	1606 14 Av So	251-2655
Aux Serv	B	2612	CAYANUGH Patrick	Maple Lake	963-3960
Aux Serv	Csh	2612	CHEVALIER Norma R	J Foley	968-6996
President's Ofc	WH-101	2122	CHRISTOPHERSON Gerri	3305 13 St No Apt 3	252-8252
Aux Serv	MH	2142	CIELINSKI Evelyn		

Dept.	Bldg. & Rm.	Off. Ph.	Name	Address	Res. Ph.	Dept.	Bldg. & Rm.	Off. Ph.	Name	Address	Res. Ph.
Music Dept	PA-238	3223	DECKER Diane 509 13 St	253-1850	Field Serv	SH-108	2111	KOLTES Ann Rt 1 Kimball		398-3128	
Aux Serv	Bl&CRH	3099	DIRSCHEL Gary 114 21/2 St	252-3271	Bus Office	SH-141	3133	KOOPMEINERS Clarence Rt 3		252-6279	
Aux Serv	WH		DOBIS Joseph 2 So 6 Av Sank Rapids	252-2048	President's Ofc	WH-101	2122	KOST JOYCE R 3		251-4285	
Aux Serv	SH		DOBIS Philip J 1238 35 Av No	252-0808	Acad Aff	SH-112	3142	KRONENBERG Inez 423 6 Av So		252-6673	
Aux Serv	HH-303	2633	DOCKENDORF Raymond 1153 16 Av So	251-7825	Learn Res	KL-109	2173	KRUPA Madonna 131- 22 Av No		251-1324	
Moth	LH-B	3001	DORENKEMPER Antoinette 852 15 Av So		Aux Serv	HoH	2613	KUKLO Lucille Holdingford		393-3701	
Print Serv	HH-113	2105	DULLCOS Barbara 708 14 Av So	252-0815	Aux Serv	CLS-206-B		KUSCHEL Lester 8 Av No Sank Rapids		252-9488	
Bus Office	SH-141	3133	DULLINGER JoAnn R 5	252-1447	Heating Plant	MB	3166	KVAMME Armond 2320 10 Av So		252-5687	
Rehab Coun	B-13	3171	DUNHAM S Karen 1102 6 Av No Sk Rpds	252-8337	Housing	MB	3181	LARSEN Alice MH			
Aux Serv	SH	2614	ECKBERG Reuben 719 24 Av No	251-6783	Aux Serv	MB	3166	LARSON Maynard 1000 9th Av SE		252-5085	
Housing	SBH	3861	EIFERT Mabel 1407 8 Av SE	252-2248	Adm & Rec	SH-107	2111	LASHINSKI Sharon Rt 1 Little Falls		632-5025	
Comp Serv	SH-133	2162	ELLINGWORTH Sandra J 625 11 Av No	252-5655	Sch of Educ	SH-104	2166	LEE Marie 428 7 Av So		253-1420	
Aux Serv	SH	2614	ELLIS Leona 500 3rd Av So Sank Rapids	252-6379	Bus Ed & Ofc	BB-216	3260	LEGGATT Leanne 302 6 Av No		253-1627	
Learn Res	KL-108	2173	ELVEHJEM Janice R 1610 Mich Av SE Apt 4	252-0041	Adm						
Bus Office	SH-141	3133	EMERSON Dennis 304 2nd Av No Sank Rpds	252-9721	Learn Res	KL-115	2173	LEGGATT Rita 1035 28 Av No		252-8568	
Aux Serv	MB	3166	ERICKSON Arthur 1033 26 Av No	251-9110	Adm & Rec	SH-105	2111	LEISEN Helen 1018 Riverside Dr SE		252-1466	
CLS	CLS-110	3195	ERICKSON John 509 So 13 St	253-4496	Aux Serv	MB	3166	LEINZMEIER Arnold 603 Wilson NE		251-4228	
Info Serv	WH-205	3151	ETTESVOLD Ruth 904 5 Av So	253-1707	Aux Serv	MB	3166	LITKE Raymond Rt 1		251-0780	
Library	KL-203	2173	FANGMEIER Linda 819 3rd St	253-2377	Aux Serv	MH	2142	LOCKHART Eldon 801 2 St So Sk Rpds		252-2156	
Instit Ref & Devel	WH-102	2214	FEDOR Rita 320 7 Av So Apt 302	253-5745	Aux Serv	Smh	2615	LOVELOTT Francis Rt 2 Sank Rapids		252-7400	
Heating Plant	MB	3166	FERNELIUS Roger Rt 2 Paynesville	243-3273	Aux Serv	SH	3961	LUBESMIER Alvina Rt 3		251-1471	
Aux Serv	HoH		FOWLER Emily 416 7th Av So	252-0693	Aux Serv	Hl&CmH	2613	LUDHIMERS Evelyn Albany Rt 2		845-2291	
Aux Serv	MB	3166	FOWLER Kenneth Rt 4 St Cloud	251-0619	Elem Ed	SH-302	3124	LUND Lind 741 So 17 Av		251-8738	
Sch of Bus	BB-124	3213	FRIELER Sandra 409 B Av No	252-0058	Adm Aff	WH-202	2286	LUST Carol 804 7 Av So		253-4158	
Aux Serv	MH	2142	FUSSY Clara Bowler		Geography	SH-316	3160	MAEHREN Jan 400 9 Av No		253-2354	
Aux Serv	SBH	3861	GANGL Rosa 140 37 Av No	251-2347	Psychology	SH-324	2110	MAGNUSON Sharon 1009 17 Av So		251-7954	
Comp Serv	SH-135	2165	GAPINSKI Martha 1429 3 Av No	251-4658	Aux Serv	A	2202	MAIKKULA Dwight Rt 2 Dassel		235-1865	
CLS	CLS-137	2104	GERARDS Roderick Rt 2 Freeport	836-2131	Aux Serv	MB	3166	MAILE Donald 1809 14 St So		252-2384	
English Dept	B-105a	3000	GERDES Vivian R 4	252-8897	Learn Res	KL-115	2173	MALESKA Patricia 320 So 7 Av Apt 103		253-2929	
Adm Aff	WH-102	2214	GILK Carol 117 3 Av So	252-8587	Psychology	SH-324	2138	MALETICH Bernard 626 8 Av So		251-6094	
Library	KL	2173	GIMPL Bonnie 319 14 Av SE	253-2087	Stud Aff	SH-110	3111	MAIKOWSKI Darlene 119 6 Av So Sk Rpds		252-3351	
Stud Teach	LH-29	2149	GLEBE Claudia 1701 2 St No	252-5634	Instit Res	WH-203	3117	MARKWARD Stephanie 2325 Clear Rd		251-3766	
Housing	HoH	3123	GOTTWALT Sandra No River Road Rt 2	253-2508	Aux Serv	BH	2011	MARSOLEK Angelina Bowlus		584-5350	
Heating Plant	MB	3166	GREENER Vivian Oak Park	968-7669	Aux Serv	KL	2173	MARSOLEK Edward Box 25 Bawlus		584-5350	
Ofc Std Aff	SH-110	3111	GROSS George 316 33 Av No	252-6145	Aux Serv	Smh	2615	MARTIN Fern Rt 1 Foley		968-7364	
Bus Office	SH-138	3133	GROTH Judy A 2520 8th St	252-7758	Aux Serv	SH	2614	MARX Lucille 500 2 St SE		251-1486	
Bus Ed & Ofc Adm	BB-216	3260	GUZY Shirley 33 6 St So Sank Rapids	252-6123	HPER	HoH-101	2633	MAUER Betty 618 6 Av So		251-0883	
Bus Office	SH-141	3133	HANSEN Gail 215 3 Av So	253-2707	Aux Serv	MB	3166	MAUST Harold 1626 9 Av SE		251-3478	
Cashiers' Ofc	SH-136	3133	HAPKE Marie 702 4 Av So	251-0314	Aux Serv	MB	3166	MAUSS Pater 319 1/2 Minn Av Bemidji		751-3157	
Aux Serv	SH-136	3166	HARDING Donald 1018 Water Av So	252-8421	Aux Serv	MB	3166	MAYER James 1319 12 St SE		251-4556	
Com & Res Serv	B-13	3171	HARPOFF Patricia 20 12 Av So W Park	252-5878	Biological	BH-206	2036	McCRY Milton		251-8440	
Learn Res	KL-109	2173	HEDGERKEN Carol 1333 9th Av No	252-7874	Economics	LH-45	2227	MERGEN Luella 30 Maple St NE W Park		252-8307	
CLS	CLS-137	2104	HEINEN Mildred 738 Wash Memorial Dr	252-3228	Aux Serv	KL-110	2173	MEYER Adolph 753 17 Av So		252-8053	
Bus Office	SH-141	3133	HENNING Marie 1258 8 Av No	251-6453	Aux Serv	MB	3166	MEYER Michael 404 2 St No		251-2295	
Lib Arts & Sci	MH	2192	HENNING Mary 1003 13 St So	251-0838	Acct Dept	BB-316	3288	MILBECK Sharon 741 So 17 Av		251-8738	
Aux Serv	A	2202	HERTZBERG Russell 1808 St Germain	251-0856	Aux Serv	MB	3166	MILLER Arthur 627 6 Av So		251-3951	
Aux Serv	WH-1	2266	HESS Jacqueline Rt 5	251-2859	Aux Serv	MB	3166	MILLER Leonard 506 Riverside Dr SE		251-1161	
Aux Serv	A-120	3236	HILLSTROM Marlowe 1207 S 9th Av	252-6864	Plng & Plcmt	SH-113	3133	MILLER Mary 627 So 5 Av		251-3951	
Aux Serv	MB	3296	HINKEMEYER Ralph South Haven	251-6801	Bus Ofc PO	SH-113	3133	MISLE Lue 500 7 Av No		252-9212	
Bus Internship	BB		HJERMSTAD Marjorie 1123 13 St So	252-7375	Aux Serv	SBH	3861	MOLDE Edwin 203 Cloverleaf Park		251-0006	
Learn Res	KL-107	2173	HOCKERT Amelia 1729 8 Av SE	251-6354	Aux Serv	MB	3166	MOLTAN Roland 157 No 6 Av Waite Park		251-8856	
Aux Serv	PA		HOHMANN Daniel Rt 1 Rice	393-3360	Housing	Hl-CmH	2612	MOORHOUSE Geraldine 415 So 3 Av		252-3401	
Aux Serv	Hl&CmH	3181	HOLPER Peter 311 Minnie St Paynesville	243-3394	Bus Office	SH-141	3133	MORRISSEY Frank 3220 8 St No Apt 7		253-5049	
Aux Serv	MB	3166	HOPFNER Reuben 1024 12 Av So	251-4115	AV Serv	KL	2173	MUNNMASTER John Box 431 St Joseph		363-7931	
Grad Studies	SH	2113	HORGAN Mercedes 813 Aldon Dr	252-7690	Aux Serv	A-120	3236	MULTIFERRING Steven 411 Raymond Av NE		252-3656	
Aux Serv	Hl&CmH	2612	HOWE Sylvia 1214 8 St So	252-2224	Comp Serv	SH-135	2162	MYCUE Marilyn 555 3 Av SE		983-3556	
Aux Serv	MB	3166	HUBERTY Donald J 2308 10 Av So	253-1688	History	SH	3164	NAPPA Ellen I Rt 1 River Haven		251-0025	
Chem & Phy	BH-329	3031	HUBERTY MaryAnn 819 14 St No	252-9015	Heating Plant	MB	3166	NAPPA George Rt 1		251-0025	
Health Serv	EH-4	3191	JACQUEMART Kathy Rt 1	253-2633	Library	KL	2173	NEIDER Carol 1116 14 Av SE		252-8868	
Aux Serv	MB	3166	JANSKI Joachim 200 8 Av No Sank Rapids	252-6310	Aux Serv	MB	3166	NELSON Floyd R 5		251-8087	
Adm & Rec	SH-105	2111	JANSEN Diane 49 21st Av So	251-1907	Library	KL-203	2173	NELSON Mary 820 7 Av SE		252-3264	
Cashier's Ofc	SH-136	3133	JAROCK Carole Marie Ter Pk Monticello	395-5495	Aux Serv	SH-141	3166	NELSON Mary 1604 16 St SE		253-1479	
Aux Serv	MH	2142	JENDRO Agnes Holdingford	273-3716	Aux Serv	MB	3166	NETZ Richard 144 29 Av No		251-6611	
Sch of Bus	BB	2110	JENDRO Marcia 403 15 Av No	251-0419	Aux Serv	HoH-231	None	NETZ Lidwina 220 Wilson NE		251-8568	
Aux Serv	SBH	3861	JOHNSON Leone 310 Riverside Dr NE	251-8791	Spec Ed	SH-216	3149	NETZNESEN Nancy 2000 Prospect Dr		252-2649	
Road & TV	PA-211	3026	JOHNSON Marilyn Chapel St Cold Spring	685-8132	Spec Pool	SH-11	3238	NIELSEN DeVonna 30 NW Elm St St Joseph		363-7936	
Aux Serv	MB	3166	JOHNSTONE Kenneth 106 22 Av No	251-3339	Adm & Rec	SH-101	2111	NIENWIND Kathy 920 9 Av No		252-2359	
Aux Serv	MB	3166	JULIEN Edgar 36 No 8 Av Waite Park	251-2071	Adm & Recs	SH-101	2111	OLSON Linda Cedar Lake Apt Annandale		274-5968	
Journ	SH-134	2126	JUNGELS CarolAnn 1405 1/2 St No	251-0382	President's Ofc	WH-101	2122	PEARSON Renee 1617 8 Av SE		251-4960	
Heating Plant	MB	3166	JUSTIN Robert 227 21 Av So	251-0554	Aux Serv	MH	2142	PETERSON Roxamond Sherwood Manor		252-4986	
CLS	CLS	3195	KAETER Sharon Rt 1 St Joseph	253-1125	Econ Educ	BB		PETTINGER Sylvia			
Atwood Center	A-110	2202	KAIN Corene 425 So 9 Av	251-6006	Learn Res	KL-108	2173	PETRON Jan 321 7 Av So		251-2249	
Aux Serv	A	2202	KANTOR Lea Rt 1 St Joseph	252-1957	Biological	BH-228	2036	PLUTH Susan 825 9 Av So		253-5578	
Aux Serv	CRH	3097	KAPPES Helen 1418 16 St So	252-4514	Aux Serv	MB	3166	POSER Ronald 34 37th Av No		251-2249	
Aux Serv	MB	3166	KAPPES Joseph 1418 16 St So	252-4514	Housing		3097	PUCKETT Dally CRH			
Comp Serv	SH-133	2162	KASPER LeRoy Box 86 Albertville	673-2413	Aux Serv	MB	3166	PUERINGER Daniel Rt 2 St Joseph		363-8801	
Stud Aff	SH-110	3111	KEDROWSKI Diane Rt 1 Avon	746-2498	Secy Pool	SH-11	3238	RAIRDON Elizabeth			
Sec Pool	SH-11	3238	KELLER Esther 1328 11 Av No	251-0937	Aux Serv	HoH	2613	RANDALL Hilba 617 5 Av So		252-9774	
Placement	SH-113	2151	KELLER Marianne 423 6th Av So	253-4157	Music	PA-238	3224	REESOR Jean 824 34 Av No		251-9085	
Aux Serv	Smh	2616	KELLEY MaryAnn 40 22 Av So	251-3064	Aux Serv	HH-117	3137	REHR Walter 318 25 Av No		251-7932	
Aux Serv	MB	3166	KELLEY Warren 40 22 Av So	251-3064	Aux Serv	A	2022	RICHARDS Delbert N Rt 2 Foley		387-2772	
Aux Serv	HoH	2613	KENNEY Thomas 520 7 Av No	251-7006	Bus Office	SH-136	3133	ROBERTSON Ruth 1706 B St SE		252-5991	
Aux Serv	KL	2173	KIEKE Esther 522 11 St So	252-2133	Alumni Ofc	MH	3125	ROERING Judy 19 3 Av SE St Joseph		363-8362	
Aux Serv	A-120	2205	KIEKE Felix J 522 11 St So	252-2133	Comp Serv	SH-135	2162	ROESER Carol Rt 1 Watkins		764-2053	
Sch Fine Arts	MH	3093	KLAVERKAMP Diane Rt 3	251-6769	Learn Res	KL-115	2173	ROSKE Nancy 30 1/2 Elm St NW St Joseph		363-4146	
Aux Serv	SH	2101	KLAVERKAMP Otto Rt 3	251-6769	Aux Serv	HoH	3133	RUNQUIST Alton Swanville		573-2312	
Print Serv	HH-113	2125	KLEIN Doris 813 8 Av No	252-0343	Aux Serv	SH	3133	RUNQUIST Mary Swanville		573-2312	
Soc-Anth	SH-334	2130	KLEIN Janet 26 13 Av So Waite Park	253-4795	Bus Office	SH-141	3173	RYBERG Sandy 606 So 9 Av		252-3676	
Sch of Educ	SH-104	3166	KLITSCH Darlene 1402 2 Av So Sank Rapids	251-5854	AV	KL-17	2170	SABRY Sandra J 220 7 Av So Apt 304		253-2957	
Aux Serv	HoH-101	2633	KLOPPNER Richard Clearwater	558-6685	Aux Serv	BH	3097	SANDY Marjorie 840 E St Germain		252-3448	
Aux Serv	WH-1	2266	KOCH Beulah 2640 Clearwater Rd	251-6144	Secy	A-117	2202	SARTELL Margaret 1521 Sherburne Dr		251-1370	
Aux Serv	HoH-101	2633	KOENIG Leonard 167 Golf View Lane	252-5106	Health Serv	EH	3191	SCHMID Wendy 410 33 Av No Apt 4		252-9788	

Dept.	Bldg. & Rm.	Off. Ph.	Name	Address	Res. Ph.	Organization	Name of President	Address	Telephone
Aux Serv	EH	2197	SCHAEFER Herbert	210 9 Av So	252-4347	CHRISTIAN SCIENCE ORGANIZATION	Dorryl Armstrong	Stearns Hall	255-2396
Aux Serv	SbH	3861	SCHAEFER Irene	210 9 Av So	252-4347				
Aux Serv	SH	3224	SCHIED Esther W	143 22 Av No	251-5447	S.C.S.C. COIN CLUB	Dale Ruhoff	626 6 Av So	252-9226
Learn Res	PA-228	2173	SCHIRMERS Maxine	Sherwood Manor No 75	251-5728	COLLEGE CHRONICLE	Sue Heinicke	1015 8 Av So	251-6703
Learn Res	KL-115	2173	SCHLANGEN Janice	301 8 Av So	252-2890	COLLEGE HOST AND HOSTESSES	Al Cooper	Columbia Heights	788-6141
Info Serv	WH-205	3151	SCHLUETER Luci F	Rt 2 Sauk Rapids	252-8133		Klea Brewton	110 1st St SE	252-0622
Instit Res	WH-203	3115	SCHONS Suzanne,	South Haven Rt 2	252-2283	COUNCIL FOR EXCEPTIONAL CHILDREN	Terry Trueman	601 8 Av So	251-9267
Aux Serv	HoH	2631	SCHOTL Laura M	437 19 1/2 Av No	252-4234	CO-WEDS	Sandy Berg	780 14 St So	252-8088
Aux Serv	HH-117	3137	SCHREIFELS Donald	2218 3 St No	252-7655				
Aux Serv	Hoh-105A	2631	SCHREINER Ida R	3	251-7617	DELTA ZETA	Claudia Teich	525 3 Av So	252-3357
Aux Serv	SbH	3861	SCHROEDER Erna	1528 Garfield Court	251-1660				
Aux Serv	Hi-Csh	2612	SCHULTE Emma	621 Wilson Av No	251-8093	ENGINEERING CLUB	David Kerfeld	216 16 Av No	252-7432
Bus Office	SH-141	3133	SCHWANKL Jane	1518 16 St SE	252-0722				
Aux Serv	SmH	2615	SWINDEN Helen	107 25 Av No	251-2792	FENCING CLUB	Richard Kliber	420 6 Av So	251-3703
Aux Serv	SmH	2615	SEABURY Emma	1028 10 Av So	251-2523	S.C.S. FOLK DANCE	Dale Kunz	12616 W Hilloway Rd	545-7567
Housing	SH-110	3111	SEANGER Carol	1245 13 Av No	251-3331				
Library	KL	2173	SEITZ Patricia	Box 558 Holdingford	746-2950	FOREIGN LANGUAGE ASSOCIATION	Larry McNamora	406 Raymond Av NW	253-1437
Grad Stud	SH-119	2113	SHAW Ann	723 9 Av No	252-0655				
Comp Plan	WH	2145	SILVERNAIL Loren	2nd 2nd St NE Sartell	252-7591				
Bus Office	SH-141	3133	SKAALERUD Avis	Rt 2 Sauk Rapids	251-2716	GAMMA DELTA	Carolyn Fritze	401 3rd Av So	253-3854
Bus Office	SH-141	3133	SMITH Maurice	1615 33 Av No	251-1264	GAMMA SIGMA SIGMA GEOGRAPHY CLUB	Shirley Eichten	1015 8 Av So	251-6703
Aux Serv	MB	3166	SODER Frank	500 Wilson Ne	251-3370		Mike Cornica	327 12 Av No	251-0504
Comp Lab	CLS-110	2183	SOUTHWICK Mary O	517 7 Av So	251-8396	HILL-CASE	Jon Peterson	237 Hill Hall	255-3133
Aux Serv	SH	2614	SPICZKI Helen	Rt 2 Sauk Rapids	251-7159	HOLES HALL	Chris Hannen	419 Hales Hall	255-3379
Aux Serv	A	2202	STALBERGER Marie	Rt 1 Avon	256-7195	H.P.E.R.	Mary Kelsey	1600 St Germain	253-5254
Aux Serv	CLS-126	3195	STAVOS Phillip	437 27 Av No	252-2598	INDUSTRIAL EDUCATION CLUB	Gene Elvehjem	1610 Mich Av SE	252-0041
For Long	LH-54	2279	STOCKINGER Donna	Rt 5 St Cloud	253-4126	INTER-FRATERNITY COUNCIL	Tom Kazcek	201 3rd Av So	252-7399
HPER	Hoh-200	2155	STUDNISKI Linda	Rt 2 Avon	356-7497	INTER-RELIGIOUS COUNCIL	Barb Gunner	828 5th Av So	252-7837
Comm. & Ref Serv	B-13	3171	SUFKA Susan	Rt 1 Sauk Rapids	251-1743	INTER-RESIDENCE FRATERNITY	Don Krause	Benton Hall	255-3280
Dean's Office	BB-124	3213	SUNDBY Evalyne	Oak Grove Rd Rt 3	252-0573	INTER-VARSITY CHRISTIAN FELLOWSHIP	Roger DeYoung	905 10 1/2 Av So	No Phone
Learn Res	KL-107	2173	SUPAN Lucetta	224 15 Av No	252-2028				
Aux Serv	MB	3166	SWANSON Hugo	1204 Michigan Av SE	251-3538				
Sch of Educ	SH-104	2166	SZAFRANSKI Hazel	229 19 Av No	252-1981				
Housing	SbH	3861	TEDDER Norma	SbH					
Aux Serv	HoH	2613	TEUBER Philomene	1221 9 Av No	252-4115	KAPPA DELTA PI	Judy Heinen	702 4 Av So	251-0314
Learn Res	KL	2173	THEIS Bonnie	706 9 Av No	251-0711	KAPPA PI ART FRATERNITY	Merle Sykora	Headley Hall	255-3158
Aux Serv	Hoh-101	2633	THOMA Louis F	601 No 9 St Princeton	389-2406	KVSC RADIO & TELEVISION GUILD	Richard Lange	430 No 13 Av	253-3809
HPER	HH-200	2155	THOMAS Lucille M	908 8 Av So	252-0194	LETTERMEN'S CLUB	Jim Ridgway	713 12 Av So	251-7433
Heating Plant	MB	3166	THOMPSON Earl F	1116 35 Av No	252-7356	LUTHERAN COLLEGIANS	Chuck Landeck	416 1/2 Summit Av	253-2002
Aux Serv	MH	2142	THORNE Rita	1237 11 Av No	251-6497	LUTHERAN STUDENT ASSOCIATION	Marcia Thompson	Sauk Rapids	395 2 Av So
Aux Serv	BH	2101	TOENIES Raymond	Rt 3	251-4380				
Soc Sci	SH-205	2231	TRITZ Brenda	428 7 Av So	253-1420	S.C.S. MATHEMATICS CLUB	Gregory Rupp	848 McKinley So	251-4430
Chem	BH-346	3031	TRONNES Ronald	506 5th Av So	253-1949	MEN'S ELEMENTARY TEACHERS ASSOCIATION	Richard Johnson		
Biology	BH-104	2011	TUCCI Vicky	623 4 Av So	253-4889	MITCHELL CLUB	Vicki Harmening	Mitchell 366	253-2377
Sec Educ	BB-210		VANHALE Carol	Rt 2	251-7271	MUSIC CLUB	Floyd Doub	Clear Lake	745-3853
Compus Plan	WH-1	2145	VIERZBA Mary	Rt 2	251-6028	NEWMAN COUNCIL	Gary Loch	30 25 Av So	251-8143
Aux Serv	MB	3166	VREELAND Howard	37 17 Av No	251-0621	NORTH SHOEMAKER HALL	Marcy Hestbeck	No SmH 104	255-2457
Learn Res	KL-203	2173	WAHLBERG Delores	825 33 Av No	251-8826	PANHELLENIC COUNCIL	Cathy Crowe	815 5 Av So	252-0444
Aux Serv	LH	3001	WALDORF Donald	715 4 St No	251-8879	PHI KAPPA TAU	Duane Nack	210 Ramsay Pl	252-7212
Heating Plant	MB	3166	WANDERSEE Marvin	Rt 1 Bowlus	746-2457	PHI MU ALPHA SINFONIA	Paul Schierenbeck	815 15 St No	253-5667
Bus Office	SH-141	3133	WATTS Brynton	1353 No 8 Av	252-9314	PHI SIGMA EPSILON	Doug Erdmann	390 5th Av So	252-9716
Bur Bus Office	BB-123	2253	WEBER Judy	411 7 Av So	252-7450	PHI DELTA EPSILON	Steve Heinke	Atwood	255-2449
Gen Bus Offc	SH-138	0121	WELCH Bernice	705 17 St So	252-2762	PHILOSOPHY CLUB	Charles Gustafson	907 10 Av So	253-2259
Heating Plant	MB	3166	WELCH Roy	611 Riv Av S Sk Rpds	252-2791	PHOTO CLUB	John Bouril	313 14th Av SE	253-1917
Adm & Rec	SH-103	2111	WELLE Judith M	49 50 21 Av	251-1907	PHI OMEGA PI	JoAnne Tjosvold	1101 So Bdwy S R	251-3306
Lib Art & Sci	MH	2192	WERNER Adelyne	16 50 16 Av	252-3209	PROJECT SHARE	Bridget Jodeli	401 3 Av So	253-3854
Library	KL	2173	WILLINGER Beverly	Rt 1 Cold Spring	685-3152	PSI CHI	Kathy Pehlija		
Bus Office	SH-136	3133	WINTER Kathleen	21 McKinley Pl No	252-0686	SCHOOL OF BUSINESS EXECUTIVE COUNCIL	Charles Boos	1510 Michigan SE	253-3549
Aux Serv	SH-141	3133	WIRTA Kathleen	928 9 Av No	252-0091				
Aux Serv	MB	3166	WITTE Raymond	Rt 3	252-2425	SHERBURNE HALL	Non Bacon	Sherburne 401	255-2721
Biology Chem	BH-123	2011	WOLAK Beth	735 28 Av No	252-7419	SHOEMAKER HALL (Men)	Douglas Jirik	SmH E-419	255-2494
Sch of Educ	SH-104	2166	WOLLACK Karen	409 8 Av No	252-0058	SIGMA ALPHA ETA	Douglas Fox	321 1/2 So 6 St S R	252-9701
Print Serv	HH-113	2105	WOODWARD Mary	801 16 Av So	252-1635	SIGMA ALPHA IOTA	Jeanette Kruchten	Waite Park	251-7049
Adm & Rec	SH-105	2111	WYVELL Cora	608 11 AV SE	251-7570	SIGMA SIGMA SIGMA	Mary Kay Zumwalde	815 5 Av So	252-0444
Aux Serv	PA	3224	ZENZEN Ervin	325 32 Av No	251-2170	SIGMA TAU GAMMA	Jim Boyle	201 3 Av So	252-7935
Aux Serv	MB	3166	ZIMMERMAN George	942 27 Av No	252-9751	SIGMA TAU SIGMA	Margaret Say		255-3577
Aux Serv	LHB-1	3001	ZIMMERMAN Rosemary	942 27 Av No	252-9751	SIGMA TAU SIGMA	Margaret Say		255-3577
Heating Plant	MB	3166	ZIRBES Elmer	Oak Grove Rd Rt 5	252-3478	SKI CLUB	Don Bauman	1811 15 Av SE	252-7456
Stud Teach	LH-29	2149	ZWILLING Barbara	112 Col Av So St Joseph	363-4140	SOCIAL WORK CLUB	Nancy Lund	393 2 Av So	252-8045
						SOCIETY FOR ADVANCEMENT OF MANAGEMENT	Mark Lundquist	Benton Hall 2202	255-2370
						SOCIETY OF ENGINEERING AND TECHNOLOGY	Fred Boakes	3120 Hennepin So Mpls	
						S.C.S. SOCIOLOGICAL FORUM	Ted Schultz	123 Riverside SE	251-1077
						S.C.S. SPORTS CAR CLUB	Robert McGee	Cold Spring	
						STEARNS HALL	Bill Norton	717 Stearns Hall	255-3530
						STICKS AND STONES	Deborah Olsen	Atwood 127b	255-2388
						STUDENT ALUMNI ADVISORY BOARD	JoAnne Ulland	1514 So 6 Av	253-5486
						STUDENT PROJECT FOR AMNITY	Mark Sathe	79 Sherwood Manor	252-8397
						AMONG NATIONS			
						STUDENTS FOR ENVIRONMENTAL DEFENSE	Dennis Tronstad	Atwood 142	253-3299
						S.M.E.A.	Ed Maeki	916 7 Av No	252-7436
						STUDENT SENATE	Char Benson	144 Atwood	255-3751
						SYNCHRONETTES	Valerie Melby	314 8 Av So	252-9983
						TALAH	D'Ann Baldowsky	402 Benton Hall	255-3471
						TAU KAPPA EPSILON	John Zerull	611 5th Av So	252-3095
						THETA CHI	Michael Stewart	105 4 St So	251-9917
						VETERAN'S CLUB	Jerry Curry	1500 Sherburne Dr	252-7357
						S.C.S. WEIGHT LIFTERS	Gary Sabourin	1610 Mich Av SE	253-1092
						WESLEY FOUNDATION	Hevry Greer	319 4 Av So	252-6181
						WOMEN'S RECREATION ASSN	Liz Rouen	Mitchell Hall	255-2377
CARD HALL EXECUTIVE BOARD			Linda Schlichte	Carol Hall	255-3598	YOUNG AMERICANS FOR FREEDOM	John Krueger	Sartell	251-3964
CHEERLEADERS			Cheryl Longerman	819 5 Av So	252-0262	Y.D.F.L.	Charles Tweedy	3207 8 St No	252-2872
CHI SIGMA CHI			Stan Weimer	1024 Breckenridge No		YOUNG REPUBLICANS	Tom Ash	Riverside Terrace	253-1545

Student Organizations

Organization	Name of President	Address	Telephone
ACCOUNTING CLUB	John Frees	617 4 Av So	
AERONAUTICS CLUB	John R. Barnes	418 5 Av So	252-9813
AERO CORPORATION	Gary Engler	507 3 Av So	251-6428
ALPHA PHI	Kathy Kwako	395 5 Av So	252-7109
ALPHA PHI OMEGA	Don Stello	1302 9 Av So	253-5779
ALPHA XI DELTA	Linda Senneshet	819 5 Av So	252-0262
ASSOCIATED WOMEN STUDENTS	Sara Hero	Benton Hall	255-3280
ASSOCIATION OF CHILDHOOD EDUCATION	Kathleen Roycraft	727 5 Av So	252-7399
INTERNATIONAL	Scott Bruntz	201 Ramsey Pl	252-7212
ATWOOD BOARD OF GOVERNORS	Robert Ruenitz	713 Sherburne	255-2874
BAHAI ASSOCIATION	Linda Herweg	Lawrence Hall 64	255-2000
B-SURE	Kay Doyle	Benton Hall	255-3300
BUSINESS EDUCATION AND OFFICE ADMINISTRATION	Linda Schlichte	Carol Hall	255-3598
CHEERLEADERS	Cheryl Longerman	819 5 Av So	252-0262
CHI SIGMA CHI	Stan Weimer	1024 Breckenridge No	

Students

STUDENT KEY: Year, Name, Home Town, Residence Hall or Local Address, Phone.

RESIDENCE HALL NUMBERS are listed in Building Key.

- 1 Freshman
2 Sophomore
3 Junior
4 Senior
5 Post Graduate, etc.
- SAMPLES:**
1 AADLAND Peter S, Chisago City SH
4 AAGESEN Deanne E, Appleton - 302 B Av So 252-5752

A

- 3 AABERG Roger C, Starbuck 251-6491
113 Cloverleaf Park
- 3 AADLAND Peter S, Chisago City 252-0569
1334 13th Av N
- 1 AAKER Bryan T, Excelsior
1 AAMOT Patricia A, Shakopee HIH
2 AASE Diane L, Bloomington SBH 255-2637
2 ABBE Bruce E, Albert Lea - 1516 16th Av SE 253-2395
4 ABBOTT Eugene E, Mentor - 315 2nd Av NE 252-4311
1 ABBOTT Patsy A, Kimball
3 ABBOTT Robert R Jr, St Louis Park
5 ABBOTT Thomas D, St Cloud 251-0765
1125 Kilian Blvd
- 3 ABEL Judite E, St Cloud - 628 9th Av S 252-0763
4 ABELN Kenneth E, Clearwater 558-2276
Rt 1 Clearwater
- 2 ABRAHAM Gail V, Minneapolis SBH 255-2639
5 ABRAHAM Lynn N, Hockessin
300 Park Av Apt 28 Elk River
1 ABRAHAM Robert J, New Ulm SMH
1 ABRAHAMSON Jane M, Lanesboro HIH
1 ABRAHAMSON Kent M, St Peter CSH
5 ABRAHAMSON Milton P, St Cloud 253-2996
1519 Michigan SE
- 2 ABRAMSON Verlin A, Kokato - 418 4th Av S
2 ABRAMSON Vernice M, Kokato - 623 4th Av
1 ABSHER Pamela S, Worthington HIH 255-2597
3 ACHTERKIRCH Peter H, St Cloud 252-0644
317 5th Av S
- 3 ACKERMAN Dorothy D, St Paul 253-1950
24 15th Av N
- 4 ACKERMAN Janice M, Pine River 252-6627
518 7th Av S
- 3 ACKERMAN Norma J, Slayton - 901 4th Av S
4 ACKERMAN Rona R, Slayton 251-7983
921 14th Av SE Apt 4
- 1 ACKERMANSON Robert C, Columbia Heights SH
1 ACKERSON Beverly J, Brainerd - 419 4th St S 253-4989
2 ACKERSON Nancy L, Bloomington SBH 255-2665
4 ADAMEK Rachel M, St Cloud - 26 22 Av N 252-1777
3 ADAMIC Geraldine K, Lily - 926 8th Av S 251-0069
5 ADAMS Anthony P, Little Falls - RR 2 Sauk Rapids
4 ADAMS Bruce A, Sauk Rapids - RR 2 252-8277
4 ADAMS Gail B, Eveleth - 812 6th Av S
2 ADAMS John C, St Cloud 251-3104
2106 Clearwater Rd
- 1 ADAMS John K, St Cloud - 121 Dunbar Rd 253-2776
1 ADAMS Kay M, Cosmos MH
2 ADAMS Lois M, Cosmos - MH 255-3446
4 ADAMS Marcia A, Osseo
4 ADAMS Marcia G, Montevideo 253-5488
221 29th Av N
- 1 ADAMS Patrick D, St Joseph 363-4179
Rt 1 St Joseph
- 4 ADAMS Susan K, Willmar - 926 5th Av SE 253-4287
1 ADAMS Steven A, Elk River SBH
2 ADAMS William E, N St Paul
1 ADDISON Charles B, Minnetonka
4 ADELMANN Margaret A, Glencoe - 1516 16th Av S
1 ADELMANN Mary L, Glencoe - 1516 16th Av SE
1 ADICKENS Brenda J, Delano SMH 255-3323
ADKINS Loretta L, Marshall 252-6749
116 9th St Sauk Rapids
- 5 ADKINS Ronald A, Sauk Rapids - 1011 29th Av N 255-3640
2 AFFIELD Jean A, Bovey SBH 252-9646
4 AHLBERG Beverly A, Milaca - 388 3rd Av S
2 AHLBERG Lynn C, Richfield - 815 5th Av S 252-0444
1 AHLES Gary B, St Cloud - 321 8th Av S 251-2635
1 AHLERS Sandra A, St Cloud - 321 8th Av S 251-2635
1 AHLFORS Robert J, Alexandria 253-4066
719 13th Av S
- 3 AHLGRIM Mario I, Brainerd 252-8578
17 South 13th Av
- 4 AHLSTROM Ruth, Fridley
3 AHLM Doniver R, Scandia 356-7473
Rt 1 Platner Court Avon
- 2 AHO Catherine L, Kokato - 601 8th Av

- 1 AHO Steven M, Virginia SBH 255-2795
4 AHRENS Shirley A, Owatonna - 381 5th Av S 252-8193
1 AHRENS Michael A, Virginia - 1517 1st S
3 AKASON Carol J, St Cloud - 828 22nd Av N 252-9614
2 AKENSON Pat Minneapolis HOH 255-3450
3 AKENSON Thomas P, Minneapolis
4 AKER Gordon H, St Paul 253-3889
1 1/2 N Broadway Sauk Rapids
4 AKER Roger H, Crookston 252-7328
Rt 2 Lat 73 Sauk Rapids
3 AKERVIK Linda M, Long Prairie 255-1282
301 4th Av S
- 1 AKIN Susan J, Melrose SBH 255-3668
1 AKKERMAN Russell L, Mora
3 AKRZ Bruce W, White Bear Lake SBH 255-2876
3 ALBEE Julie A, Excelsior MH 255-3577
2 ALBERG Barbara J, St Paul SBH 255-2643
1 ALBET Mark J, Fairmont SH
1 ALBERTS Lynn D, Dassel SH 255-3530
2 ALBERTSON ROGER A, Hazel Run
291 Sioux Dr Tomahawk Trailer Court
2 ALBRECHT Bernadine (Birdie) L, Coon Rapids 252-9305
524 7th Av S
- 1 ALBRECHT Charles F, Hutchinson SH 255-3520
3 ALBRECHT Robert A, Hibbing - 356 6th Av S
1 ALBRIGHT Dennis L, Benson CSH
3 ALBRIGHT Jeanette L, Benson - 828 5th Av S 252-7837
2 ALBRIGHT Keene C, Benson - 415 15th Av SE 253-1457
1 ALBU Lara J, St Paul MH 255-2377
1 ALCOTT Darrel H, Villard - Rt 1 Box 196 Avon 256-7498
3 ALDRICH Anne M, Buffalo - 1427 3rd St SE 253-4286
4 ALDRICH Bernard P, Buffalo - 390 5th Av S 252-9716
4 ALDRIDGE Mark T, Red Wing - 923 9th Av S 251-2244
1 ALDRICH Michael L, Wadena SH 255-2504
2 ALECKSON Alan A, Mpls (Blaine) 251-5110
1700 7th Av S
- 1 ALECKSON Gerald D, Oak Park
3 ALEXANDER Janet R, Mpls - 411 5th Av S
4 ALFERNES Deanna E, Elk River
2 ALFUTH Beverly J, Fridley SBH 255-2808
3 ALIFANO Margaret M, Mpls 252-5139
613 Fourth Av S
- 4 ALLEBACH Emily A, Menasha
1 ALLEN Douglas M, Austin SH
3 ALLEN Katherine B, Mpls - 528 7th Av N 252-5214
1 ALLEN Laurie A, New Brighton MH
2 ALLEN Marlys J, Little Falls - 402 5th Av S 252-6275
1 ALLEN Thomas C, St Cloud 251-7714
427 Wilson Av S
- 3 ALLEN Warren F, Minnetonka
4 ALLERTON Barbara A, Butler Pa - 327 4th Av S
3 ALM Nancy K, Long Lake - BIH 255-3578
3 ALM Patricia J, Cottonwood - 428 7th Av S 253-4064
1 ALMBERG Chrisida J, White Bear Lake HOH 255-2440
3 ALMER Frederick C, Brooklyn Center 252-2134
632 N 6th Av
- 3 ALMER Kenneth F, Mpls - 632 6th Av N 252-2143
3 ALMER Lynn I, Crystal HIH 255-2595
4 ALMLIE Earl M, Foley - 1528 6th Av N 252-6307
3 ALSBENNE Walter W, Glencoe - 1229 9th Av S 251-3384
4 ALT Karene M, St Paul BIH
1 ALTERMATT Anne C, Sanborn MH
1 ALTHOFF Robert R, Mora
2 ALVIG James R, Willmar SBH 255-2693
4 AMENT Gary J, St Cloud 252-4325
2210 Clearwater Rd
4 AMENT M Anne, Waconia 252-2972
1604 16th Av SE Apt 4
- 3 AMEY Richard J, St Paul
1 AMEY Susan M, St Paul - 627 5th Av S
1 AMLIE Mary J, Edina HOH
2 AMMANN Maxine A, St Paul - 301 4th Av S 253-5458
4 AMMEND Mark G, Hopkins - 903 7th Av S 253-1830
3 AMMEND Steve L, Hopkins - Phi Kappa Tau 252-7212
Fraternity House 201 Ramsey Place St Cloud
1 AMMEND Toni R, Hopkins SMH 255-3453
1 AMUNDSON Jean L, Bloomington 252-7537
912 5th Av S
- 1 AMUNDSON Julie A, Richfield MH 253-3446
3 AMUNDSON Debra N, Grove City 251-0262
819 5th Av S
2 ANDERS Sandra L, St Joseph 363-8282
101 Ironwood Dr Rt 1 St Joseph
1 ANDERSEN Donna K, Willmar 255-3347
3 ANDERSEN Elizabeth C, St Cloud 251-1453
805 13th Av S
- 2 ANDERSEN Julie M, S St Paul - 524 7th Av S 252-0532
1 ANDERSEN Robert C, Mpls SMH 255-2480
1 ANDERSON Barbara A, Brainerd HOH 255-3345
3 ANDERSON Barbara J, Hopkins - 909 4th Av S 251-1152
1 ANDERSON Barbara K, Mahanoma MH 255-2488
1 ANDERSON Bradley D, Circle Pines CSH
4 ANDERSON Bryan W, Litchfield 252-5584
1249 10th Av N
1 ANDERSON Bruce E, Minneapolis
3 ANDERSON Carol A, Cambridge 251-7172
711 Riverside SE
4 ANDERSON Carol M, Richfield - 402 5th Av
3 ANDERSON Charles S, Mpls 512 1/2 St Germain 252-5876
2 ANDERSON Charles T, Faribault
4 ANDERSON Cheryl L, Mounds View 252-4490
317 7th Av S

- 1 ANDERSON Christine L, Bloomington SMH
1 ANDERSON Conrad A, Montevideo
1 ANDERSON Dale B, Zimmerman - 918 18th St SE
2 ANDERSON David A, Sac City, Ia CSH 255-3575
2 ANDERSON David C, Robbinsdale 253-2107
822 7th Av S
1 ANDERSON David E, Zimmerman SH 255-3360
1 ANDERSON David R, Princeton - 626 S 5th Av 251-7356
1 ANDERSON Dawn M, Lake City HOH
3 ANDERSON Debbie D, Maple Lake 252-5139
613 4th Av S
1 ANDERSON Debra K, Paynesville HOH
2 ANDERSON Debra S, Crookston 253-4288
523 8th Av S
1 ANDERSON Dee J, Austin HIH 255-2595
2 ANDERSON Dennis A, Austin - Commute
2 ANDERSON Dennis E, Brocton - 1113 4th Av S
1 ANDERSON Diane A, Minneapolis HOH 255-2472
1 ANDERSON Diane L, Hugo MH
4 ANDERSON Diane M, Robbinsdale 251-1976
627 6th Av S
4 ANDERSON Donald G, Cook - 1126 6th Av S 252-8504
2 ANDERSON Donald L, Warren - Commute
2 ANDERSON Donna M, Richfield BIH 255-3576
1 ANDERSON Elsie R, Cambridge SMH
2 ANDERSON Erik W, St Louis Park
2 ANDERSON Fred H, Litchfield 253-3706
1312 E St Germain
4 ANDERSON Fritz J, Minneapolis
1 ANDERSON Gail L, Fridley HOH 255-3305
2 ANDERSON Gerald A, Belgrade
2 ANDERSON Gerald D, Excelsior 253-2952
1526 10th St SE
1 ANDERSON Gregory P, Minneapolis
4 ANDERSON Gregory P, St Paul 252-7357
1500 Sherburne Dr Apt 301 - W
5 ANDERSON Harvey S, Pequot Lakes
1 ANDERSON Holly L, Columbia Heights MH
2 ANDERSON Howard L, Kerkhoven 253-4679
1126 9th Av N
1 ANDERSON Jacqueline K, Little Falls MH 255-2488
1 ANDERSON James A, Edina SMH
1 ANDERSON James L, Foley
1 ANDERSON Jane M, Elk River - 828 5th Av S 253-3279
1 ANDERSON Jeanne M, Edina SMH
1 ANDERSON Jerrylin M, Cedar MH
4 ANDERSON John A, Kerkhoven 253-4679
1126 5th Av N
1 ANDERSON Judy A, Bloomington SMH
1 ANDERSON Judy K, Hopkins HIH
1 ANDERSON Karen L, Olivia MH
2 ANDERSON Kathleen M, St Paul MH 255-2501
2 ANDERSON Keith H, Sanborn SBH 255-2603
2 ANDERSON Kerry J, Anoka SBH 255-2982
4 ANDERSON Larry D, Willmar
2 ANDERSON Leslie B, Sauk Rapids
No. 37, Blue Skies Mobile Park Sauk Rapids
3 ANDERSON Lianna J, New Brighton BIH 255-3465
1 ANDERSON Linda K, Bloomington HOH
2 ANDERSON Linda S, Cambridge 252-7518
912 5th Av S
1 ANDERSON Lisa M, Bloomington HOH 255-5307
2 ANDERSON Lynn K, Detroit Lakes HOH 253-3309
1 ANDERSON Margaret M, St Paul SMH 255-3323
1 ANDERSON Margie L, Lakeville
1 ANDERSON Mary S, New Hope
3 ANDERSON Mary K, St Paul SBH 255-2735
3 ANDERSON Michael L, Hector CSH 255-3424
2 ANDERSON Pamela S, Montevideo MH 255-2503
3 ANDERSON Patricia A, Litchfield - 607 4th Av S
2 ANDERSON Patricia L, Foley - Commute
1 ANDERSON Patricia L, Hopkins SMH
3 ANDERSON Patti K, St Paul - 403 7th Av S 253-4196
3 ANDERSON Paul H, Princeton SBH
2 ANDERSON Paula S, Elk River - 395 2nd Av S 252-8240
2 ANDERSON Randy A, Biwabik - 1524 7th Av S
3 ANDERSON Rebecca R, Princeton
4 ANDERSON Richard C, Rochester - Internship
4 ANDERSON Richard D, Brainerd - 327 19 1/2 Av N
2 ANDERSON Richard J, Hutchinson - Commute
2 ANDERSON Robert A, Brocton - 1113 4 Av S
1 ANDERSON Robert B, St Cloud - 708 N 10th Av
5 ANDERSON Robert B, St Paul BIH 255-2306
4 ANDERSON Robert J, Brahm - 1514 3rd St N
2 ANDERSON Robert J, Elk River 253-1080
702 17th St S
4 ANDERSON Rodney O, Dalbo
1 ANDERSON Roger D, Babbitt SH 255-2250
2 ANDERSON Roger D, Carver - 390 5th Av S 252-9716
2 ANDERSON Ronald A, St Cloud 252-0853
1121 7th Av S
2 ANDERSON Rosann S, St Cloud - 525 4th Av S 251-1499
1 ANDERSON Sandra J, Onamia SBH 255-2663
4 ANDERSON Sandra K, Montevideo 252-8111
302 8th Av S Apt 1
3 ANDERSON Sharon A, S, Fulda 251-3336
1101 S Broadway
2 ANDERSON Sharon D, Excelsior SBH 255-2647
3 ANDERSON Sheila M, Woyzata - 423 6th Av S
2 ANDERSON Shelley J, Edina 253-1822
1610 Michigan Av SE

4 ANDERSON Shirley E, Willmar 841 15th Av S	252-3654
4 ANDERSON Shirley M, Morristown 317 8th Av S	252-4876
2 ANDERSON Stanley A, Stillwater 828 9th Av N	253-5795
4 ANDERSON Steven P, St Paul	
2 ANDERSON Steven R, Mpls - Rt 2 Sauk Rapids	
4 ANDERSON Susan J, Albert Lea PO Box 273 Eden Valley	453-2765
1 ANDERSON Terrence A, Litchfield 5H	
1 ANDERSON Thomas R, Faribault 5H	
2 ANDERSON Timothy A, St Louis Park Csh	255-3535
1 ANDERSON Valerie M, Cosmas MH	255-3371
2 ANDERSON Vicki L, Sac City Iowa HIH	255-2371
1 ANDERSON Virgil G, Dassel	
3 ANDERSON Wanda L, Hugo 1114 1/2 St Germain	251-9066
1 ANDERSTROM Vicki G, Atwater HIH	
3 ANDERT Thomas W, Conby	
4 ANDRE Stephen M, New Brighton 1715 7th St	251-7037
1 ANDRESEN John M, Richfield CSH	
2 ANDREWS Earl R, Milaca 5BH	255-2683
2 ANDREWS Margaret J, St Cloud 1515 8th Av N	251-5297
1 ANDREWS Marina J, St Paul 5MH	255-3455
3 ANDREWS Thomas W, Faribault - 831 Alden Dr	
4 ANFENSON Gary E, Austin 1500 Sherburne Dr Apt 203 W	252-8242
2 ANFENSON Marilyn F, St Cloud 60 Woodhill Road	252-9377
1 ANGELL Karen S, St Louis Park	
1 ANGELL Steven C, Annandale	
4 ANGELL Valma M, Annandale	
1 ANGESKI Lisa J, Anoka HIH	
3 ANGRIMSON Daryl A, Mpls - 1126 Kilian Blvd	251-3526
3 ANTONOVICH Vicki M, Dulmet	
3 ANTONOVICH Debra J, Buffalo Lake 5BH	255-2816
1 ANTONOVICH Michele P, Breckenridge MH	255-2501
3 ANUNDESIN Alexander A, Princeton	
1 AOURFANIAN Asimzah M, Washed, Iran	252-0345
4 APMANN Carol S, St Cloud 14 2nd Av S Sauk Rapids	252-3681
3 APP Susan C, Roseville - 601 8th Av S	251-9527
1 APPELDORN David H, Pipestone 719 2nd Av S	253-1014
1 APPEL Carol E, Alexandria - Alpha Xi Delta House	
4 APPLEBY Jerome R, Center City 621 Wilson Av NE	251-7555
1 APPLGATE David J, St Cloud 721 11th Av N	252-6962
4 ARAZI Mary C, Bloomington 5MH	255-3451
2 ARCHBOLD Jon K, Litchfield	
4 ARCHER Susan M, Rochester - 601 8th Av NW	251-9527
1 ARENDT Tom A, Alexandria 5IH	255-3332
1 ARENS Gary A, Graceville	
1 ARITT Sandra K, Howard Lake - Commute	
4 ARLT Quanita A, Lester Prairie - Commute	
2 ARMSTRONG Adeline C, St Cloud	252-1904
1 ARMSTRONG Cindy L, W St Paul	
4 ARMSTRONG Darryl C, Crosby 5H	255-2481
2 ARMSTRONG David L, Wayzata 2640 Clearwater Rd	251-6144
4 ARNDT Ruthyag, Hutchinson 5BH	
1 ARNDT Susan D, Coon Rapids MH	
2 ARNEBERG Gregory R, St Paul	
2 ARNESON Judy L, St Paul - 524 7th Av S	252-0532
1 ARNOLD Darlene C, Eden Valley 815 Golfview Lane 2	252-7547
3 ARNOLD Donna R, Columbia Heights 5BH	255-2866
2 ARNOLD Evelyn C, Paynesville	
4 ARNOLD Michael P, St Cloud 1518 16th St SE	252-1548
4 ARNOLD Patricia L, Eden Valley 515 6th Av S	252-5671
3 ARNOLD Patrick J, Clear Lake - 201 3rd Av S	252-6568
4 ARNOLD Richard M, Mpls - 808 18th Av N	
1 ARNOLD Susan R, Elk River 1518 16th St SE	252-1548
2 ARNTSON Cheryl L, Eska - Commute	
3 ARNSON Jon C, Ellendale - Holdingford	746-2560
2 ARNSON Paul A, Ellendale - Holdingford	746-2560
1 ARRISON Cynthia L, Kandiyohi MH	255-2488
4 ARTIMOVICH Lee J, Richfield 1533 8th Av SE	253-1210
2 ARTMAANN Bruce J, Excelsior Csh	255-3575
2 ARVISON Barbara A, Brainerd - 525 3rd Av S	252-3357
3 ASAMI Youichi, Tokyo, Japan BH	255-2304
1 ASBJORNSON Joanne J, Chisholm	
4 ASH Thomas R, Milaca Riverside Terrace, Waite Park	253-1545
2 ASCHRAFT Thomas W - 1542 11th Av SE	
4 ASHLEY Richard D, Mpls	
3 ASHNER Kathleen R, Mpls - 901 4th Av S	253-4180
1 ASHTON Carol A, Brooten - 849 1/2 14th Av S	253-1534
4 ASHTON Colleen M, Austin - 411 7th Av S	253-4778
4 ASHTON David G, St Cloud - 849 1/2 14th Av S	253-1534
3 ASHWILL Gory L, Kimball - Commute	
2 ASMUS Thomas W, Morris 905 Kilian Blvd SE	253-4766
3 ASPELUND Allan N, Columbia Heights - 415 3rd Av S	

1 ASTA Nancy E, Duluth	
5 ATCAS Helen C, Hopkins	
4 ATCHISON James A, St Paul 1113 4th Av S	253-1200
4 ATHMAN Barbara J, St Cloud - Rt 4	251-5248
2 ATHMAN Patricia A, Waite Park 713 7th Av S	252-4490
1 ATHMAN Richard J, St Cloud - Rt 4	251-6051
2 ATHMAN Vernon C, St Cloud - Rt 4	251-5248
3 ATKINSON Bruce W, Rochester 1227 4th Av S	252-7177
1 ATWOOD Barry Louis Paynesville	
1 AUBID Steven J, McGregor	
5 ANDERSON Curtis E, Farwell - 502 1/2 St Germain	
2 AUGE Laura L, St Paul - 398 5th Av S	253-5789
1 AUGUSTINE Lea A, Scandia 5H	255-3362
2 AULIE Michael F, Fronton - 311 Wilson Av SE	
2 AUNE Ellen L, Winsted - Commute	
2 AUST Betty L, St Cloud - 300 26th Av N	252-4006
1 AUSTIN Jan E, Albert Lea 5BH	
1 AUSTIN Shelley L, Dodge Center HIH	
1 AUSTING Linda L, Freeport - Prospect Ct	252-4687
4 AUSTVOLD Louie D, Sedan - Student Teaching	
3 AUSTVOLD Niles L, Sedan 2106 Clearwater Rd	251-3104
2 AVLT Patricia A, Angara - 1028 6th Av S	
4 AVIS Julie A, Hutchinson	
2 AWE Jackie E, Montevideo MH	255-2501
3 AXEL Dennis E, St Cloud - Rt 2	251-3092
3 AYERS Joseph C, St Cloud RR 1	252-1153
2 AYERS Kathryn M, St Cloud RR 1	251-1420

B

4 BAA5 Calvin D, Milaca	
3 BABCOCK Stephen C, Mpls - 24 12th Av N	
3 BABEL James J, New Uim - 905 Kilian Blvd	251-0497
1 BABIRACKI Gail D, Virginia HIH	255-2482
1 BACH Elizabeth M, St Cloud 1614 3rd St N	252-1977
1 BACHMAN Robert L, Little Falls	
3 BACHUL Bonita A, Mpls	
1 BACKBERG Patti J, Staples 5MH	
2 BACKER Roger R, St Cloud - 336 1/2 28th Av N	253-5694
4 BACKES Frederick C, Richmond	
1 BACKOWSKI Jeanne I, Flensburg	
1 BACKOWSKI Mary A, Little Falls HIH	255-2373
1 BACON Nan M, Golden Valley 5BH	255-2721
2 BADER Jerrold M, St Louis Park - 29 14th Av N	
1 BAER Debra J, Conby HoH	255-3363
4 BAHMA Jerry A, Brainerd - 129 N 6th Av Waite Park	
2 BAILEY Carol J, St Cloud 1028 Riverside Dr SE	251-3246
2 BAILEY Elizabeth A, St Paul - Commute	
4 BAILEY Maureen E, St Paul - 727 5th Av S	252-7498
1 BAILEY Pamela A, St Paul MH	
2 BAIRD Joy R, Grey Eagle - 378 5th Av S	
1 BAIRD Mary L, St Joseph - Commute	
2 BAIRY Linda R, Annandale 920 5th Av S	252-8533
1 BAJRANGI Mohendra N, Sheldon, Guyana 398 2nd Av S St Cloud	
1 BAKEBERG Mary E, Bloomington HoH	255-2542
2 BAKER Bonnie J, Maple Lake - 706 4th Av	252-3028
5 BAKER Cliff D, Watertown, S. D. 828 7th Av S	251-7581
1 BAKER Cynthia A, Edina MH	
1 BAKER Jennifer J, Coon Rapids MH	
2 BAKER Michael D, St Cloud - Rt 1 Kimball	251-2872
2 BAKKE (Burkett) Bonita J, St Cloud 313 14th Av SE	251-0583
2 BAKKE Wendell P, Osakis 5BH	255-2681
1 BAKKEN Craig H, Minnetonka 5MH	255-2480
1 BAKKER Barry M, Vesta 5MH	255-3440
3 BALDER Julie A, New Brighton - 601 8th Av	251-9527
3 BALDOWSKY D'Ann M, Elk River BH	255-3471
2 BALDUS Pamela J, Hopkins HIH	255-3442
1 BALGAARD Brod A, Richfield	
5 BALLOU R L, St Cloud - 1600 St Germain	
4 BALLENTINE Bonnie L, Robbinsdale BH	255-3502
4 BALLINGER Joan M, Mpls - 627 3rd Av S	253-3384
2 BALLINGER Rebecca J, Thief River Falls 5BH	255-2984
4 BALLIS Kathleen M, St Paul	
1 BALLOU Patricia A, Randall	
5 BAMBER Gail W, St Cloud 315 14th Av SE No. 3	252-0653
4 BANICK Dennis M, Pierz - 525 7th Av N	253-5575
1 BANKS Carla J, Richfield HIH	255-2371
1 BANKS David M, Albert Lea - 301 3rd Av S	251-9540
5 BANOVETZ Lora R, Ely - 852 1/2 15th Av S	253-5367
1 BARBAROSSA Gema K, St Cloud HoH	
3 BARBER Donna M, Renville - 706 4th Av S	252-3028
2 BARBER Lee A, Granite Falls Box 104 Avon	356-7489
1 BARES Elizabeth Sauk Rapids RR 2 Sauk Rapids	251-6768
2 BARES Harold R, Sauk Rapids Rt 2 Sauk Rapids	251-6768
2 BARES Sandra A, St Cloud - 1327 13th Av SE	251-5645
4 BARGABUS Kathryn M, Grand Marais 504 7th Av S	252-3290

3 BARGABUS Raymond C, Grand Marais 1006 8th Av S	252-7269
1 BARLAU Amy B, Young America 5BH	255-2725
1 BARNER Nina B, Richville	
4 BARNES John R, White Bear Lake	
4 BARNETT James W, St Cloud - 703 6th Av N	252-1599
3 BARNETT Viola T, St Cloud - Rt 2	251-3228
1 BARNHOLDT Cheryl A, Stillwater 927 5th Av S	252-6360
2 BARON Kathleen K, Minneapolis HoH	255-3450
4 BARTT Jeffrey L, Shafter - 923 9th Av S	251-2244
1 BARR Steven C, Oranville - 1211 9th Av SE	253-1805
1 BARRETT Bill J, St Paul Csh	255-3535
3 BARRETT Eugene D, St Cloud 2012 Clearwater Rd	252-1861
3 BARRETT Gary R, St Cloud - 809 4th Av S	252-4656
1 BARRETT Susan C, St Cloud 112 3rd Av S Apt 2	253-1477
3 BARCK Cynthia A, Litchfield 920 5th Av S	252-8533
1 BARROWS Christine L, St Paul HoH	
4 BARROWS Loretta K M, Brainerd - RR 3 c/o V. Tschida	
2 BARROWS Steven L, Brainerd - RR 3	252-5769
1 BARRY Margaret E, Shakopee HoH	
3 BARRY Mary M, Bloomington - 819 5th Av	252-0262
4 BARSNESS David J, Faribault 1524 15th Av SE	251-4845
3 BARNES David D, Glenwood	251-0138
Blue Skies Trailer Court 25 Sauk Rapids	
3 BARNES Peter C, Faribault 1524 15th Av SE	251-4845
4 BARSTAD David J, Brainerd - 523 9th Av S	251-7505
4 BARTEN Barbara F, Greenwald - 518 7th Av S	
2 BARTEN John M, Melrose - 404 4th Av S	252-0046
1 BARTH Joyce I, St Cloud 915 9th St S Apt 204	253-4905
4 BARTHLEI Steven G, Paynesville 1604 16th St SE Apt 7	252-8209
BARTHELEMY Mary A, St Cloud 1511 Washington Memorial Drive	252-6937
3 BARTHOLEMEY Roger R, Foley	
1 BARTHOLOMAUS James W, Maria - Clearwater Box 62	
3 BARTON William E, Brooklyn Park	
3 BARTOS Mary J, Alexandria - 817 5th Av S	252-0237
1 BARTON Joanne L, St Louis Park MH	
1 BARTHUSCH Lucille R, Osseo HIH	255-2373
1 BAST Cathy L, Big Lake 5MH	
2 BASTIEN John A, St Cloud - Rt 5	251-4789
3 BASTIEN Karen J, St Cloud 3123 Cooper Av N	253-2759
4 BASTIAN W L, Rochester - 1227 4th Av S	
2 BATES Marcee L, Hopkins - 327 4th Av S	253-3379
4 BATES Ron M, Watkins	
1 BATTER Gail E, St Louis Park MH	
3 BAUDER Richard J, 5BH 1125 State Aid Road 4	255-2862
1 BAUER Cynthia A, St Cloud 1125 State Aid Road 4	251-8024
4 BAUER Deanna L, Watkins 1518 16th St SE	253-1485
3 BAUER Donald A, Foreston HoH	
3 BAUER Maureen E, St Paul 5BH	255-2133
1 BAUER Stephen M, Circle Pines 808 5th Av S	251-9935
1 BAUER Theresa J, Onamia 5BH	
1 BAUERLY Mark D, Sauk Rapids	
4 BAUMAN Donald J, Minneapolis - 611 5th S	252-3095
1 BAUMAN Earl R, Delano	
1 BAUMAN Julie M, St Paul HoH	
3 BAUMAN Wendy R, St Paul HoH	255-3730
1 BAUMANN John J, Sleepy Eye Csh	
3 BAUMANN Susan C, Iowa City, Ia 417 4th Av S	252-9653
2 BAUMEL Phillip, St Louis Park 1540 Garfield Ct	253-1321
4 BAUMGARD Kathleen A, Brewster 926 8th Av S	253-4035
1 BAUMGARTNER Hugh C, St Cloud 356 6th Av S	251-5864
1 BAUMGARTNER Linda A, Albany	
5 BAUMGARTNER Timothy K, Albany	
4 BAUSTIAN Dorothy E, Circle Pines	
2 BAXTER Joan M, Conby - 909 4th Av S	251-1152
3 BAXTER Nancy L, Princeton HoH	255-2341
2 BEACH Sarah J, St Cloud - 815 5th Av S	252-0444
4 BEALS Bonita K, Roseville BH	
1 BEAMAN Kathleen A, Hugo MH	
3 BEAULIEU Jon C, St Cloud 1525 Garfield Ct	251-6096
2 BECHTOLD David J, St Cloud 1126 6th Av S	252-8504
4 BECHTOLD Donald J, St Cloud 1126 6th Av S	252-8504
4 BECHTOLD Hilda L, St Cloud	
2 BECK Callen S, White Bear Lake 5BH	255-2653
3 BECK Gregory A, Minneapolis 121 Cloverleaf Tr Pk	253-2408
2 BECK Roxanne D, Pipestone 121 Cloverleaf Pk	253-2408
1 BECK Terry L, So St Paul - 808 5th Av S	251-9925
1 BECK Thomas J, St Paul 5MH	
1 BECKEL Cletus E, St Peter Csh	255-3426
1 BECKEL Mary J, Wadena HoH	

10 BECKER - BOGEMA

2 BECKER Alice J, Excelsior - Commute
 1 BECKER Charles J, Watkins - Commute
 1 BECKER David P, Le Center SMH
 1 BECKER Diane E, Melrose - 314 8th Av S 253-3855
 1 BECKER Edward O, Melrose
 1 BECKER Johnda L, Avon - Commute 356-7945
 1 BECKER Richard C, Sartell 251-2312
 2 BECKER Robert E, Richmond - 1538 6th Av S 252-8046
 3 BECKER Russell W, Minneapolis
 1 BECKER Steven A, Edina
 1 BECKERMAN Peter J, Melrose - 1514 6th Av S Apt 21
 2 BECKLER Jacalyn S, Willmar - 393 4th Av S 252-8441
 3 BEDARD Roe Lynn Ironton SBH 255-2904
 3 BEDBURY Daro C, Robbinsdale
 2 BEEBE Merlin E, Austin - Clearwater Box 23
 1 BEEHLER Bryant R, Fair Haven
 4 BEEHLER Darryl A, Fairhaven 253-3399
 Blue Skies Movable Pk Sauk Rapids
 2 BEER James R, Le Center 252-9641
 1526 16th Av SE Apt 5
 1 BEEGH Frank B, St Louis Park
 1 BEGICH Barbara A, Hastings HIH 255-2597
 4 BEHLING Paul A, St Cloud 252-4923
 141 Riverside Dr NE
 3 BEHM Curtis R, Lino Lakes BIH
 2 BEHNEN Philip K, Greenwald - 618 4th Av SE
 4 BEHNEN Richard R, Richmond - 341 7th Av S 251-7935
 2 BEHNKE Susan M, Fairmont - 928 6th Av S 253-4774
 5 BEHR Gerald T, St Paul - Commute
 1 BEHR John P, White Bear Lake
 4 BEHRENBRINKER Gail C, Buffalo 255-3453
 200 1st St NE Osseo
 1 BEHRENS Gene A, Red Wing SMH
 4 BEHRENS John T, Appleton - 1733 7th St S
 4 BEILKE Allan E, Little Falls
 2 BEISE Elizabeth J, Mpls - 908 8th St S 252-0538
 4 BEITER William H, Everett Wash SHH 255-3386
 2 BELDEN Rebecca A, Mpls - 727 6th Av S 252-0975
 2 BELDES James A, 1st 14th Av N 253-1093
 1 BELINSKI Kurt E, Sauk Rapids 251-2428
 37 6th Av S
 3 BELL Kathryn A, Mpls - 727 6th Av S 252-1832
 2 BELL Paul F, Cold Spring
 1 BELLEFVILLE James D, Little Falls
 2 BELLUZZO JoAnne M, Chisholm 251-0069
 926 8th Av S
 1 BELTER William L, Hamburg Csh
 1 BELTZ Pamela L, Gibbon - 222 9th Av S 251-4754
 4 BELTZ Robert J, Montevideo - 205 19 1/2 Av S 252-7283
 1 BEMBENEK Curtis D, Gaylord Csh
 1 BEMBOOM Ronald T, Sauk Rapids 252-2723
 4 BEMIS Sandra L, Foley - 403 6th Av S 252-7609
 2 BENJAMIN Karen M, St Paul SMH 255-3436
 3 BENNETT Barbara L, Mpls - 617 5th Av S 252-9479
 1 BENNETT Carol A, Oakland, Calif HIH
 4 BENNETT John W, Albert Lee - 2916 8th St N 251-3205
 1 BENNYHOFF Bonita J, Mound MH
 1 BENOIT Brian H, South Haven 251-4597
 1 BENISE Deborah J, Sauk Rapids 251-2098
 521 4th Av N
 1 BENSEN Barbara J, St Cloud - 109 4th Av SE 252-1906
 1 BENSEN Robert J, Golden Valley Csh
 1 BENSON Brian D, Fairfax SHH 255-3433
 2 BENSON Buckley S, Grand Marais SHH 255-3378
 2 BENSON Carol S, Little Falls - 1116 7th Av S 253-5649
 2 BENSON Charlotte A, Long Lake SBH 255-2802
 4 BENSON Eldon A, Kerkhoven - Commute
 4 BENSON Janice Brainerd
 4 BENSON Joanne E, Glencoe - 619 2nd Av NE 251-6266
 1 BENSON Marilyn C, Little Falls HoH 255-2401
 4 BENSON Mike L, Windom - 1526 16th St SE
 2 BENSON Pamela K, Scandia SBH 255-2655
 2 BENSON Pearl A, Rogers - 3711 3rd St N 251-1838
 3 BENSON Philip B, Princeton
 3 BENSON Richard J, Brooklyn Center BIH 255-2422
 3 BENSON Robert S, Owatonna 253-5747
 1515 16th Av SE Apt 4
 1 BENUSA Foye M, Fort Snelling HIH 255-3442
 2 BENUSA Gary L, Roylton
 5 BENUSA John E, Minneapolis 252-9709
 1 BERA Walter H, Mpls 1420 St Germain 253-1966
 3 BERARDO Burt D, Anoka - Commute
 4 BERDAN Judith A, Fairfax BIH 255-3439
 1 BERG Blyth J, Albert Lea SBH 255-3747
 2 BERG Bonnie L, St Cloud - 627 7th Av S 253-1324
 4 BERG Brian C, Taylors Falls - 780 14th St S 252-8088
 3 BERG Gary M, Redwood Falls 253-1324
 627 7th Av S
 4 BERG Jean V, Annandale 253-4149
 222 9th Av S Apt 2
 1 BERG John C, Sauk Center SMH
 1 BERG John H, Minneapolis
 2 BERG Linda A, Ancker MH 255-3537
 4 BERG Linda A, Kokato - 302 8th Av S Apt 4 252-8653
 3 BERG Marlowe L, Red Wing 253-4575
 1500 Sherburne Dr
 4 BERG Marlie P, Litchfield - Commute
 1 BERG Nancy A, Milaca - 724 Av S
 3 BERG Rachel A, Modison - 1028 6th Av S
 3 BERG Rollin L, Bloomington - Rt 5 Oak Grove Rd
 3 BERG Rorry R, Bagley - 626 5th Av S 253-3267
 1 BERG Stanley C, Kokato Csh

2 BERG Therese A, Bovey SBH 255-2970
 4 BERG Thomas A, Richfield 252-8681
 211 8th Av N White Park
 1 BERG Thomas M, St Paul - 808 4th Av
 1 BERG Wendy C, Atwater HoH 771-4524
 4 BERGBY Virginia E, Alexandria
 1 BERGEMANN Joan M, Bloomington SBH 255-3650
 1 BERGER Deborah A, Stillwater
 3 BERGER Gary R, St Paul - RR 3 252-9177
 5 BERGER Helen L, St Cloud - 1276 13th Av N 251-1474
 1 BERGERSON Gary A, Eagle Bend 253-2395
 1516 16th Av SE Apt 6
 4 BERGERSON Stephen L, Albert Lea BIH 255-2453
 3 BERGES Eileen K, Coon Rapids SMH 255-3453
 1 BERGERON Craig T, St Louis Park SHH
 1 BERGERON Jerry L, Princeton
 2 BERGREN Michele A, Forest Lake BIH 255-3355
 2 BERGH David M, Onamia
 3 BERGH Karen L, Burnsville BIH 255-3459
 3 BERGLUND Robert E, Edina - 29 1st Av N Waite Park
 3 BERGLUND Sheila A, Minneapolis BIH 255-3351
 1 BERGMAN Barbara J, Parkers Prairie 252-8240
 395 2nd Av S
 2 BERGMAN Donald A, Becker - 926 14th Av S 252-5157
 2 BERGMAN Peter C, Milaca - 1107 8th Av S 252-9358
 3 BERGQUIST James M, Big Lake
 1 BERGQUIST Kevin R, Litchfield SHH 255-3524
 3 BERGREN Byron L, St Paul - 612 7th Av S
 1 BERGREN Vivian D, Kokato - 393 2nd Av S
 2 BERGSTEN Diane J, Richfield - 428 5th Av S 253-1621
 3 BERGSTROM Althea I, Foley - Commute
 4 BERGSTROM Carl P, Mpls - Rt 1 Becker
 1 BERGSTROM Irene M, Pillager MH 255-3579
 1 BERGSTROM Richard C, Foley - 621 8th Av S 251-8903
 2 BERKE Judith A, St Paul HoH 255-3505
 3 BERKELEY Sharon J, Mpls - 403 7th Av S 253-4097
 3 BERKEY Terry, St Paul - 229 3rd Av NE 255-1022
 1 BERKEL Debra A, Randall MH 255-2503
 2 BERKEL Donald J, Chertfield - 676 4th Av S 253-5245
 1 BERNARD Robert P, Coon Rapids SHH 255-3510
 1 BERNHAGEN Sheila J, Bloomington HoH
 1 BERNHARDT Constance M, Mpls HoH 255-2593
 4 BERNIER Mona A, Bovey - 706 4th Av S 252-3028
 3 BERRYMAN Lloyd L, Jr, Paynesville - Commute
 3 BERSCHIED Barbara A, Grey Eagle 252-0455
 1508 16th St SE Apt 5
 1 BERSCHIED Kenneth E, Holdingford
 2 BERSCHIED Susan M, Grey Eagle
 1 BERTSET Nancy A, Cloquet MH 252-9479
 3 BERSIE Sharon Mpls - 617 5th Av
 1 BERTSANG Cynthia K, Maple Lake MH
 2 BERTRICH Jeffrey J, Walnut Grove 255-7727
 510 9th Av S
 1 BESCO Terry L, Sylvania Ohio SHH 255-2433
 2 BESEMAN Kathryn M, Swannville - 434 22nd Av N
 4 BESERES Stephen J, Golden Valley
 1 BEST Stephen N, Minneapolis Csh
 4 BESTE Marilyn E, Berkeley Calif 252-4009
 128 6th Av N, Redwood Falls
 1 BESTIC James V, Redwood Falls 253-5259
 419 10th St S
 1 BETHKE Nelda F, Gibbon HIH 255-3444
 1 BETTENBERG Patrick M, St Cloud - Rt 2 251-8597
 4 BETTENDORF William F, St Cloud 251-8627
 820 31st Av N
 4 BETTERMAN Bruce L, Minneapolis - Rt 3 252-7338
 4 BEUCKENS Rhonda J, Starbuck 252-9305
 524 7th Av S
 1 BEUNING Joseph A, Holdingford
 1 BEUNING Roger H, Freeport
 4 BEUNING Roger J, Sauk Centre 252-7432
 216 16th Av N
 1 BEUNING Thomas B, St Cloud 253-2747
 320 12th Av N
 3 BEVAQUA Mark L, Keewatin - 404 4th Av S 252-0046
 1 BEYER Patrice A, Mpls HoH 255-3511
 1 BEZANSON Judith D, Edina SBH 255-3698
 1 BIALKA Dove L, Holdingford
 1 BIALKE Glenn F, Sauk Rapids 251-3799
 712 N Broadway
 4 BIALKE Timothy J, Greenbush - 710 6th Av S
 4 BIBEAU Virginia R, Cold Spring BIH 255-3359
 1 BICHLER Delroy H, St Cloud 253-5096
 Sherwood Manor 15
 1 BIEHL Allison J, New Ulm SMH
 1 BIEGERT Therese K, Mpls HoH
 3 BIENIEK Bonne L, Upsala - St Cloud - Rt 2 253-4375
 2 BIENIEK Victor, Holdingford - St Cloud Rt 2 253-4375
 2 BIERAUGEL Vernon B, New Ulm SHH 255-2580
 2 BIEVER Michael C, Mpls
 1 BIEVER Michael V, St Paul Csh 255-3535
 4 BIGALKE Dean R, Randall - 1019 Minn Blvd 251-4012
 1 BIGELOW Lynn E, Browns Valley SMH 255-3420
 2 BIGELOW Rebecca A, Elk River - 393 2nd Av
 4 BLIEK Christine M, St Paul - 1514 6th Av S Apt 18
 4 BILLIG James R, Sartell - Box 117 Sartell 252-2131
 3 BILLINGS Mary J, Milaca - 920 5th Av S 252-8533
 1 BINNIE Douglas R, St Cloud - 430 5th Av SE 251-0637
 1 BINSFELD Catherine M, Sartell - Rt 2 St Cloud 251-3895
 3 BINSFELD Kathleen A, St Cloud - 3207 Park Dr 251-5579

4 BINSFELD Mary J, St Cloud 251-4257
 1403 3rd Av S
 1 BINSFELD Rebecca A, Bowlsu - Commute
 2 BINSFELD Steven M, Sauk Rapids 251-8392
 708 3rd Av N
 4 BIRK, Robert C, Blue Earth - 15th Av SE
 3 BIRKELAND Deborah L, Hutchinson
 5 BIRKELAND Joyce S, Anoka - 819 5th St So
 4 BIRKHOFF Cherie M, So St Paul 252-7547
 815 Golf View Lane No 2
 1 BIRKHOLZ Connie E, Glencoe HoH
 4 BIRKHOLZ Daniel A, Mankato SMH 255-2509
 2 BIRNBACH Arthur B, W St Paul 253-5186
 30 1/2 5th Av So Apt 4
 1 BISCHOFF Daug N, St Cloud - 1111 16th St S 252-1800
 2 BISHOP Deborah L, Hector - 610 S 9th 253-3455
 2 BITZAN Michael J, St Cloud - 1129 23rd Av S 252-1519
 1 BJERKE Jacquelyn L, Waseca HIH
 1 BJERKE Patricia A, Shakopee HoH 253-3480
 2 BJERKE Therrie L, Waseca - 1011 6th Av S 252-5607
 2 BJERKETVEDT Vicki A, Hennings SMH 253-3321
 4 BJORK Roger D, Sawyer - Blue Skies Tr Ct Sauk Rapids
 2 BJORNSSON Barbara A, Madison SBH
 4 BJORNSTAD Glen C, Fergus Falls - 302 3rd Av S
 1 BJORNSTAD Karen L, Red Wing MH
 1 BJORSTROM Larry A, Osakis SHH
 2 BJUR Ronald A, Cosmos - 816 7th Av S 251-8867
 4 BJURSTROM Peter E, Elk River
 2 BLACK John M, Hutchinson - 368 5th S 252-0724
 3 BLACK Shorleen G, Welch - 1028 6th Av S 253-2245
 2 BLACKLEY John S, New Brighton - 309 14th Av SE
 1 BLAKE Duane M, Hendricks
 2 BLAKESLEY Douglas E, Aitkin BIH 255-2491
 2 BLAKESLEY Ronald J, Ely - 807 4th Av S
 4 BLAKSTVEDT Richard J, New Hope
 4 BLANCHARD Gerald T, Lewistown - 302 3rd Av S 252-7150
 1 BLANCHARD Jeanne M, Willemlie HoH 255-3509
 4 BLANCHARD Sidney J, Lewistown 253-1346
 4 BLANK Ronald L, Glenwood - 1811 15th Av SE 253-1472
 1 BLANSKE Barbara A, Mpls SMH
 1 BLANSKI Linda M, Robbinsdale SMH 255-3455
 1 BLATTI John R, Mankato SMH
 2 BLATTNER Cynthia M, Avon - Commute
 2 BLATTNER Roberto M, St Cloud - Rt 2 251-7773
 NW River Rd
 2 BLAU William J, Montgomery - 1009 S Bdwy Sk Rapids
 4 BLAUERT James M, Bovey
 4 BLAZEK Roger L, Pine City - Sartell 252-2625
 3 BLEEKER Bernard M, St Cloud 251-4320
 601 N 38th Av
 1 BLEGEN Daniel J, Wayzata SHH
 2 BLENER Carol A, Albany HoH 255-2405
 3 BLIESE David R, Long Prairie 252-6426
 1831 15th Av SE Apt 10
 1 BLISS James F, Stillwater SMH 255-3440
 1 BLISS Michele M, St Cloud - 1512 8th Av N 251-8536
 3 BLOCH Gary P, Albany - 409 5th Av S
 1 BLOCK Kathleen A, Bloomington SBH 255-3682
 1 BLOCKEY JoAnn H, Mpls MH 255-3579
 2 BLOMCKER Dennis L, Eden Valley
 1 BLOMCKER Leon C, Eden Valley
 3 BLOMME Donna M, Grey Eagle 253-3658
 403 7th Av S
 1 BLOMMER Thomas J, St Cloud 251-8619
 1047 15th Av S
 3 BLOMDEL Paul D, Champlin - Commute 421-4891
 1 BLOOM Anita S, Grand Rapids HoH
 1 BLOOM Barbara A, Crystal MH 255-3579
 4 BLOOM Richard H, Crystal - 1518 16th St SE 253-2788
 Apt 5
 3 BLOOMFIELD Susan L, Circle Pines 252-0262
 815 5th Av S
 3 BLOMQUIST Carol A, Onamia HoH 255-2476
 1 BLOUGH Craig T, Hastings SMH
 4 BLUHM Donald S, Sauk Rapids 251-0648
 412 4th St S Sauk Rapids
 1 BLUM David H, Cold Spring
 1 BLUME Scott G, St Paul SHH 255-2374
 1 BLY Rebecca A, Richfield MH 255-3446
 1 BOATMAN Jerry A, St Cloud 251-7003
 1 Clear Lake
 4 BOATMAN Joey F, Clear Lake - Rt 1 251-2003
 3 BOBROWSKY Joel A, Howard Lake 252-9716
 390 5th Av S
 3 BOCCAN Lynne D, Fridley MH 253-4446
 4 BOCK Charles E, Brainerd
 4 BOCK Moriette, St Paul - 1756 E Iowa St Paul 777-3224
 1 BOCKSTEDT Margie C, Minnetonka HIH
 3 BOECK David E, Fergus Falls SMH 255-2509
 4 BOELTER Cary G, Cape Coral, Fla 251-3737
 1317 S Bdwy Sauk Rapids
 3 BOEN Linda R, Burnsville - 802 8th St S 253-4065
 1 BOERBOOM Marjorie B, Marshall HIH 255-2482
 2 BOERDUM Mary A, Fairbault 252-7208
 252 5th Av S
 4 BOERJAN Emmo M, Mpls 252-9559
 1624 16th St SE Apt 1
 4 BOERNER Keith F, New Auburn - Rt 2 Rice 393-3886
 2 BOETHIN Frederic E, St Cloud 252-2204
 123 18th Av N
 2 BOETTCHER Jerry W, Appleton 252-9226
 626 6th Av S
 1 BOGEMA Steven C, Wayzata Csh

3 BOGENRIEF Bruce G, Delano - 1434 Wash St NE Mpls	5 BRACEWELL Linda M, Aitkin - 1705 St Germain Apt 3	1 BROKER Deborah M, St Cloud - 112 5th Av SE	251-1082
1 BOGENRIEF Mark A, Delano	2 BRACEWELL Roxey M, Kennedy - 1705 Germain St	4 BROMAN Mary L, Willmar	251-1082
2 BOGGESS Michael R, Redwood Falls Csh	2 BRACEWELL William J, Burnsville	2 BRONDER Arthur J, Foley - 526 9th Av S	255-3313
1 BOHLING Frederick A, St Paul SHH	1 BRADLEY Craig V, Anoka SHH	2 BRONDER Ed J, Foley - 1525 7th Av S	255-2593
2 BOHM Richard C, Little Falls	2 BRADLEY David W, Fridley - 1704 10th Av S	2 BROOK Karen A, Mpls SHH	968-7655
2 BOHM Richard C, St Cloud - 603 2nd Av NE	3 BRADLEY James E, Mpls	2 BROOK Karen A, Rochester	632-9384
3 BOHN Robert T, Sauk Rapids	1 BRADLEY Kenneth A, Fridley	4 BROOKS JoAnne, Long Beach - 514 6th Av S	251-2286
520 7th Av N Sauk Rapids	1704 10th Av S	2 BROOKS Michael J, Chisago City	253-1586
4 BOHMER David W, Brainerd - 201 3rd Av S	3 BRADY Bonnie, Virginia Sbh	819 Golfview Lane	253-2976
4 BOHNER Fayne A, Young America	2 BRAGE David R, St Cloud - 150 N 27th Av	3 BROOKMAN John M, Lake Elmo Sbh	252-9371
1010 9th Av So	1 BRAGER Warren A, Excelsior Csh	1 BROPHY Gregory T, St Cloud	252-9371
1 BOHNHOFF Christine K, Richfield	2 BRAEYED Kathleen E, St Cloud	1144 26th Av N	
2 BOKHOLT Debbie J, Rochester SBH	1221 3rd St N	3 BROSHOFSKY John L Jr, Mpls - 310 8th Av S	
4 BOLAND Kathleen R, Mpls	1 BRAIDY Sharon K, St Cloud	1 BROSE John E, St Paul SHH	
4 BOLL Douglas, Mound - 320 7th Av S Apt 303	1221 3rd St N	3 BROSIUS Susan K, Stillwater	253-5743
4 BOLL Jane M, Watervorn	1221 3rd St N	1550 6th Av So No 66	
3 BOLLES Cynthia A, St Paul BIH	3 BRAIN Thomas P, Edina - 604 7th Av S	4 BROSSOIT Mark A, So St Paul	252-5985
2 BOLLINGER Mark A Jr, Brainerd - Rt 1 Clear Lake	3 BRAINARD Judith L, New Brighton SMH	1 BROSTOIT Nonette D, Stewartville HIH	
1 BOLLUM Robert H, Brainerd SHH	3 BRAITH Randy W, Staples	1 BROTHMARKLE Patricia S, Coon Rapids Sbh	255-3670
1 BOLMAGREN Suzanne L, Burnsville Park MH	4202 7th Germain E	4 BROTHEN-LARSEN Karen A, St Louis Park	
2 BOMAN Diana L, St Cloud	4 BRAMBINK Jeannette M Rice - Rt 1	1221 S Bdwy	
316 Riverside Dr NE	4 BRANCICH Libby L, Chisholm	1 BROUDELLETTE Laura L, Anoka SMH	
3 BOMAN Gary A, St Cloud	901 4th Av S	1 BROWER Emma J, Crookston MH	255-2503
316 Riverside Dr NE	1 BRAND Frances M, Owatonna HIH	4 BROWN Barbara A, Brooklyn Center BH	
1 BOMSTAD Ronald A, Litchfield	4 BRANDROB Penn, Mpls	1 BROWN Celeste T, Crystal Hh	255-3482
Hi-View Park Lot 123 Rt 2 St Cloud	2208 Clearwater Road	4 BROWN David N, St Louis Park BIH	255-2495
1 BONGARD Midge A, Mpls HIH	1 BRANDL Deborah A, Buckman SMH	3 BROWN Kathleen J, Ferguson Falls - 518 7th Av S	
1 BONNEVILLE Kenneth J, St Paul	1 BRANDL Gene P, St Cloud - 1217 12th Av SE	1 BROWN Laurie A, St Paul Sbh	255-3690
4 BONRA Linda D, St Paul - 518 7th Av S	1 BRANDT Jon W, St Paul SMH	1 BROWN Margaret E, Ely Sbh	255-3745
2 BONOVSKY Betty J, Sauk Rapids - Rt 1	4 BRANDT Kathy L, Champlin - Commute	3 BROWN Michael P, Big Lake - Commute	
4 BOONE Louis Jr, Mpls - 398 2nd Av S	2 BRANJORD Connie M, Forest Lake	1 BROWN Michael J, Alexandria	
1 BOOREN Dan, Scandia - Aven Rt Box 336	394 2nd Av S	1 BROWN Pamela, Edina Hh	
3 BORDEN Dionne M, Mpls - 329 4th Av S	2 BRANJORD Marsha J, St Cloud	2 BROWN Patricia A, Keewatin BIH	255-3445
4 BOOS Charles E, Owatonna	49 Allandale Rd	1 BROWN Richard R, Moose Lake - 130 16th Av S	
1510 Michigan Av SE	3 BRAUN Barbara A, St Cloud	1 BROWER Robert D Jr, Hopkins SHH	255-3460
1 BOOS James M, Owatonna Csh	923 2nd Av S	4 BROWN Scott W, St Paul - 8th Av SE	253-1210
2 BORDANEA George, So St Paul BIH	5 BRAUN Gerald C, Rochester - 609 5th St S	4 BROWN Virginia M, Thief River Falls	253-4377
4 BORELL Patricia L, Forningtan	1 BRAUN Michael E, Waconia SMH	301 4th Av S	
912 5th Av S	1 BRAUSEN Barbara J, Annandale SMH	2 BROWN William H, Na St Paul	251-5909
3 BORG Patricia A, Mpls HIH	1 BRECHER Glenda R, Pipestone SMH	616 10th Av N	
1 BORGERDING Brian P, Aven	3 BREDE Jeffrey J, Lake Lillian	1 BRUCHMAN Bruce D, White Bear Lake -	
2 BORGERDING Girard B, Freeport - 510 9th Av S	418 5th Av S	Laughlin Apts No 7 Clearwater	
2 BORGHORST Mark J, St Paul - 912 7th Av S	1 BREDE Shawn D, Garfield - 1514 6th Av S	3 BRUCHMAN Steven R, White Bear Lake -	
3 BORMAN Judith A, Mpls - 616 10 Av No	4 BREDECK Michael M, Albany	Laughlin Apts No 7 Clearwater	
4 BORGSMANN Dean G, Souk Centre	1617 Michigan Av SE	4 BRUDER Michael J, Long Prairie	251-7350
210 8th Av N	3 BREDEMUS David L, St Paul - 433 30th Av S	1013 12th Av S	
4 BORGSMANN Judith C, Denver, Colo	1 BREHMER Jeanne, Madison CRH	3 BRUELAND Naida I, Bingham Lake Sbh	255-2661
210 8th Av N	3 BREHMER Shirley J, Madison	3 BRUESKE Davis W, Hopkins	253-3996
1 BOROS Christine A, Anoka HIH	301 4th Av S	1500 Sherburne Dr Apt 306	
2 BORSOWSKA Joelyn M, St Paul	2 BREILHIN Bruce E, New Richland - 323 14th Av SE	1 BRUN Michael B, St Cloud - 425 5th Av NE	251-6089
2 BORSHEIM Bradley L, Hopkins	4 BREKIEWICZ Gloria J, Mpls	1 BRUNFIELD Kathleen M, Mpls SMH	
162 Cloverleaf Pk - St Cloud	4 BREKEE Daniel, Ferguson Falls	1 BRUMMOND Gary C, Detroit Lakes SHH	
1 BORTH Gary L, Fairfax SMH	148 35th Av N	2 BRUNCHORST Louis A, St Cloud - 21 Allandale Dr	
2 BOSACKER Sandra A, Faribault	1 BREN Gary D, Chaffield SMH	1 BRUNE Linda D, Wadena - 702 4th Av S	251-0314
920 5th Av S	1 BREN MaryLou S, Litchfield SMH	3 BRUNER Deborah J, Sauk Rapids	251-4738
1 BOSE Thomas G, Comfrey Csh	3 BRENDEN Mark S, Starbuck 923 9th Av S	1025 S Bdwy Sauk Rapids	
2 BOSER Alvin W, Little Falls - 390 5th Av S	1 BRENDEN Todd S, Starbuck	1 BRUNER Thomas J, St Michael Csh	
4 BOSER Gary F, Onamia	923 9th Av S	1 BRUNING Leslie J, Excelsior HIH	
Fischer's Tr Ct No 43 Sauk Rapids	5 BRENNAN Daniel J, Coleraine	3 BRUNK Robert S, Mpls - 201 Ramsey Pl	252-7212
1 BOSER Marci L, Little Falls Hh	421 E 2nd St Sauk Rapids	3 BRUNN David J, Foley - 715 10th Av N	253-3249
4 BOSIGER Linda S, Mound	1 BRENNAN Dennis T, Hinckley LSH	1 BRUNN Herbert L, Foley	
2 BOT Nancy J, Ivanhoe HIH	1 BRENNAN John W, So St Paul	1 BRUNNER Mary A, St Cloud - Rt 4	252-7867
4 BOT Robert J, Ivanhoe BIH	512 5th Av S	1 BRUNS William L, St Cloud - Rt 2	252-7404
3 BOTHWELL Colleen M, St Paul	2 BRENNY Francis J, Foley - 1607 8th Av SE	1 BRUSH Cathy M, Hopkins HIH	255-2595
393 2nd Av S	1 BRENNY Joseph G, Little Falls SHH	1 BRUSH Nancy L, Winnebago	
1 BOTZ Barbara A, St Cloud	3 BRENNY Leonard T, Mpls - 527 6th Av S	2 BRUNTELT Craig S, Paynesville	
115 E St Germain	3 BRENNER Glenn D, Columbia Heights	4 BRUSEGARD Daniel C, Red Wing	253-4575
3 BOTZEK Gary W, Foley - 727 7th Av S	327 4th Av S	1500 Sherburne Dr Apt 108	
1 BOTZEK Michael T, St Cloud - 328 NE 4 Av	3 BRETZKE Howard A, Hutchinson	1 BRUSTAD Janice R, Mpls MH	255-3537
3 BOUCHARD Rochelle, Mpls - 741 32nd Av N	801 39th Av N	3 BRUTGER Joyce R, St Cloud	251-5321
1 BOUCHER Terri A, Crookston SHH	3 BREVER Gerald J, Staples - St Cloud Rt 4	1051 Washington Memorial Dr	
3 BOUNDREAU David R, Hibbing - 1622 8th Av S	2 BREWER Augustus G, Medina, O - 302 3rd Av S	1 BRUZEK Dawn E, Excelsior Hh	
2 BOUGHNER Calleen R, Mpls Sbh	4 BREWER Shirley J, Sioux Falls SD - 3223 Cooper Av N	2 BRYAN Alan D, Buffalo Lake SHH	
1 BOUIE Delores A, New Orleans, La Hh	1 BREWSTER Becky A, Hopkins MH	2 BRYAN George T, Mpls	255-2693
2 BOURGIERIE Collette R, Maple Lake	3 BREWSTER Sue L, Hopkins - 711 8th Av S	4 BRYANT Terrienne J, St Paul BIH	255-3584
915 1st St N	4 BREWTON Klea L, Roseville - 110 1st Av SE	3 BRYNOSKY Steven, Mpls - 397 3rd Av S	252-0262
2 BOURIL John P, Rochester - 313 14th Av SE	2 BREYEN David E, Blaine	1 BRUSHILDSON Krisa, Minnetonka	251-5926
1 BOWAR Gail A, Mpls Hh	3 BREZINKA Fay A, Swanville - 515 6th Av S	819 5th Av S	
2 BOWEN Kathleen M, Minnetonka	4 BRIDGES Diane R, Sartell - 708 9th Av S	4 BRZINSKI John T, St Cloud - 617 7th Av S	253-3759
314 8th Av S	2 BRIDGES Melissa M, White Bear Lake	4 BUBLA Gregory J, Hutchinson	252-6568
2 BOWEN Barbara A, Mpls Sbh	921 4th Av S	201 3rd Av S	
3 BOWEN Mary L, Little Falls - 918 13th St SE	1 BRIDLEY John N, Austin SHH	3 BUBLETZ Jude T, Hutchinson	558-2488
1 BOWLAND James L, Parkers Prairie	3 BRILL Geraldine A, Sauk Rapids	Box 14 Clearwater Minn	
3 BOWLES Barbara A, Mpls - 920 5th Av S	410 N 3rd Av Sauk Rapids	3 BUCHER Foster O, Starbuck - 314 4th Av S	253-2149
2 BOWMAN Barbara A, Edina Sbh	3 BRINK Patricia A, Boudette - St Joseph	4 BUCHHOLZ Bonnie L, Ferguson Falls	252-0951
4 BOWMAN Mary S, Mpls	1 BRINKMAN David W, St Cloud	1 BUCHHOLZ Vicki L, Coon Rapids SMH	255-3453
256 Waite Av N	2139 January Pl	3 BUCHKOSKY Mary L, Mpls SMH	
4 BOWMAN Walter N, Long Lake BIH	4 BRINKMAN John T, St Paul - 411 5th Av S	1 BUCHOLZ Danny L, Morton SHH	253-4954
3 BOYAN Jill, Hopkins - 1714 9th Av S	2 BRINKMAN Patrick J, Na St Paul	522 Wilson Av SE	
3 BOYCE David A, Two Harbors	Tri-County Mobile Homes Waite Park	4 BUCKE Margaret A, St Paul - 222 9th Av S	253-2812
927 1/2 9th Av S	1 BRISTOL Deborah L, Fridley	3 BUCKLEY Joanne S, Heron Lake - 1514 15th Av SE	252-9226
2 BOYD Sally M, Bloomington - 628 6th Av S	1 BRITTEN Neil P, Kennedy	626 6th Av S	
4 BOYER Sam R, Wadena - 200 4th Av N Sauk	503 S Bdwy Sauk Rapids	4 BUCKLAND John B, Mpls	
1 BOYLE Jim, St Louis Park - 201 3rd Av S	4 BRITTON David T, Brainerd - Rice Rt 2	1 BUDD Katie, Pittsburg, Kansas CRH	255-3596
4 BOYLE Margaret E, Little Falls - 812 6th Av S	4 BRITTON James T, Mpls	3 BUDE Dean A, Aven	356-7951
1 BOYLE William J Jr, St Cloud	1 BRITZ Miles D, So St Paul Csh	2 BUDDER Peter J, Melrose	
719 3rd Av S	2 BRITZ Robert H, Pierz - 2640 Clearwater Rd	1 BUDDOLFSON Garry D, Edina SHH	
3 BOYSEN Casette L, Hayfield	2808 3rd St N		
381 5th Av S Apt 1	1 BRITTING Vicki E, Redwood Falls - 626 5th Av S		
4 BRAATZ Coral A, Cold Spring	1 BROUDY Joanne M, St Paul SMH		
4 BRACEWELL Alex G, Kennedy	1 BRUD John J, Edina SHH		
1831 15th Av SE			

3 BUEHRING Karen J, St Paul Hoh	255-3379	4 CADY Mary E, Mpls		2 CARPENTER Richard J, Mpls 5th	255-3538
2 BUELOW Linda S, St Cloud	255-6077	4 CAESAR William J, Columbia Heights	251-7622	3 CARR Pam J, St Paul - 327 4th Av S	
Bel Clare Acres		372 5th Av S		3 CARR Paul D, Mpls - 310 14th Av SE Apt 3	
1 BUER Christine A, Fridley - 914 6th Av S	253-5549	3 CAFFERTY Delores M, Winsted	252-3357	3 CARRIGAN Cynthia K, Fridley	252-7740
1 BUERKLE Remy L, Sauk Rapids	251-3746	525 3rd Av S		1714 9th Av S	
13 7th Av N Sauk Rapids		3 CAFFERTY Dennis J, Mpls - 503 6th Av S		1 CARROLL Kevin L, St Paul 5th	
2 BUERSKEN Ron J, Sauk Rapids	252-6148	1 CAFFERTY Frank S, Mpls - 181 5th Av S Apt 1		4 CARROLL Sandra J, Pine City	
4 BUESGENS Francis E, Belle Plaine		3 CAHILL Kathleen A, Mpls - 701 8th Av S		2 CARROLL Susan I, Rosemount - 701 8th Av S	252-9409
2 BUESSELL Susan L, White Bear Lake	253-5519	1 CAHILL Marilee R, Mpls 5th		3 CARSTEN Janet M, Virginia 5th	255-3636
722 8th Av S		2 CAHILL Paul E, Shofar		3 CARTER Donald M, Anoka	251-0258
1 RUGG Lonnie M, Onamia MH	255-3537	1 CAIRD Jacqueline W, Kimball		918 N 2nd St Waffle Park	
2 BURK Kathleen K, Dundell Hoh	255-2577	3 CARNS Bruce A, St Cloud - 401 5th Av S	252-4253	3 CARTER Jan P, Inver Grove Hts	252-7547
1 BURLER Paul A, Winona - 808 5th Av S		1 CALANDRO Linda L, Harris MH		815 Glenview Lane Apt 2	
1 BULL Robert A, Hopkins 5th		1 CALHOON Nancy L, Bloomington MH		2 CARTER Judy A, Edina 5th	255-2639
4 BULLARD Patricia A, Hopkins	253-4265	3 CALHOUN Tomi R, St Cloud - 417 7 Av N	253-5236	2 CARTER Pamela A, Anoka - 24 21st Av S	
508 5th Av W Sauk Rapids		3 CALLAHAN Coral A, Vermode - 301 4th Av S		1 CARTER William R, St Paul 5th	
2 BULLFORD Sharon E, Mora - 1601 8th Av SE	253-2348	2 CALLAHAN Margaret (Peggy), W St Paul	253-5549	5 CARTIE Michael J, Aitkin - 1606 14th Av S	251-2655
3 BULLINGER Vernon A, Pierz - 311 14th Av SE	252-1890	914 6th Av S		4 CARUFEL Sharon R, DePere, Wis	251-6703
4 BULLOCK Evelyn L, Ball Club - 3 Circle Dr	251-5182	4 CALLAN James W P, St Cloud	252-5669	1015 8th Av S	
3 BUNCE William, No St Paul - 719 3rd Av	253-1988	15 Halliday Rd		2 CARVER Layne R, St Paul - 905 Kilian Blvd	252-0432
4 BUNDEGAARD Robert L, Edina	253-4101	2 CALLENDER Steven M, Minnetonka	253-3208	2 CASBY Camelia J, St Paul - 815 5th Av S	252-0444
1516 16 Av SE		Fischer's Tr Ct Sauk Rapids		4 CASCI Mark E, St Paul - 500 15th Av SE	
2 BUNKER Mary K, Bird Island MH	255-3428	4 CALLIES Robert R, Foley	968-6869	1 CASEY Ann C, Bloomington 5th	255-3688
2 BURDICK Gail K, Minnetonka - 727 5th Av S		4 CALLINAN James C, St Paul - 502 1/2 St Germain		4 CASEY Anthony J, So St Paul	252-4171
2 BURDICK Robert J, No St Paul - 500 15th Av SE		2 CALLINAN Thomas E, St Paul - 626 6th Av S	262-9226	1 CASEY Elizabeth A, St Paul Hoh	
2 BURG Charles J, St Joseph	363-6833	2 CALLISTO Carol A, Crosby 5th	251-2904	2 CASEY Michael A, South Haven - Rt 2	
2 BURG Thomas H, St Peter - 1733 7th St S	252-9499	3 CALLISTO Cynthia K, LeCenter	253-4484	4 CASPER R D, Bovey	
2 BURGETT David L, St Cloud - 128 33rd Av N	252-3395	3 CALLISTO Cynthia K, LeCenter	253-4484	4 CASPER R D, Bovey	
1 BURGRAFF Constance J, Onamia HiH		301 5th Av S		4 CASPER R D, Bovey	
1 BURGGRAFF David L, Pierz		4 CAMBRONNE Kathy A, Mpls	253-5698	2 CASPER Thomas R, New Hope Bth	255-2451
1 BURGI Bruce E, Wayzata - 1546 6th Av S		209 36th Av N		1 CASPERSON Janet L, Boyport MH	255-3446
1 BURGOYNE Denise K, Mpls Hoh	255-3391	2 CAMILLI Michael J, Grand Rapids	253-5489	2 CASSAVANT Margaret A, Mahtomedi HiH	255-3442
4 BURGOYNE Michael M, St Cloud	251-3923	622 Wilson Av SE		4 CASSIDY Colleen M, Bismarck, ND	251-1976
130 19 1/2 Av N		1 CAMP Stephen A, Madison 5th	255-2356	627 6th Av S	
3 BURGSTALER Edwin A, Aitkin Bth	255-2491	1 CAMPBELL Colleen F, St Paul 5th		4 CASSIDY Eleanor F, Robbinsdale - 320 7th Av S	
3 BURK Jeffrey J, Mpls - 1337 19th St S	251-0954	3 CAMPBELL Craig N, St Paul		1 CATTON Helen T, St Cloud - 1024 24th Av N	251-0388
4 BURK Lesley M, Excelsior - 722 8th Av S	253-2025	1 CAMPBELL Daniel G, Sauk Centre 5th	255-3403	1 CAUBLE Jeff A, Edina 5th	
3 BURK Lynn A, St Cloud - 1337 19th St S	251-0954	1 CAMPBELL John C, St Cloud - Rt 1	251-3819	2 CAVALERI Colette A, St Louis Park - 909 4th Av S	
2 BURK Pauline M, New Ulm - 327 4th Av S	252-4502	3 CAMPBELL June E, St Cloud - Rt 1	251-3819	4 CAVANAUGH James M, Mpls - Commute	
2 BURK William C, New Ulm - 1113 4th Av S	253-1206	4 CAMPBELL Kathleen M, Brooklyn Center	253-5486	4 CEBULLA Marie R, Cologne - 327 4th Av S	252-4205
2 BURKE Corey D, Princeton 5th		1514 6th Av S Apt 19		2 CEDERBERG Margaret E, Delano	252-7739
1 BURKE Dale D, Garvin 5th	255-2379	1 CAMPBELL Phyllis A, Mayer MH	255-3428	393 2nd Av S	
2 BURKE Rita M, St Cloud - 401 15th Av SE	252-7485	5 CAMPBELL Suzanne P, Mpls		1 CELANDER Marcia J, East Chain MH	255-2486
2 BURKE Steven W, St Louis Park	251-2359	3 CAMPION Mary E, Waverly - 514 6th Av S	252-3357	4 CERONSKY Kathleen E, Bloomington - 110 1st Av S	
255 Greenstone Lane		3 CANLIS Janet A, Columbia Heights	252-3357	1 CERVI Maria J, St Paul - 704 4th Av S	
1 BURKETT Linda L, Golden Valley	253-3279	525 3rd Av S		1 CHAIKA Barbara J, Avon	
828 5th Av S		1 CANNON Gregory L, St Cloud - 233 15th Av S	252-6975	2 CHALLAS Jim W, Roseville 5th	255-2689
5 BURKHARD Bruce W, St Cloud	252-2352	3 CARBERT Alice R, Litchfield Bth	255-3576	3 CHALMERS Carol K, Milaca - 804 7th Av S	253-4158
111 20th Av N		4 CARLAND Robert L, Osseo - 419 4th St S		4 CHALUPSKY Kathryn A, Silver Lake Bth	
2 BURKARD Kathleen J, Red Wing	253-4199	2 CARLBERG George D, Burnsville	252-3536	2 CHALUPSKY Mark S, Corver 5th	255-2870
628 6th Av S		Rt 4 Pleasant Lake		3 CHAMBERS Judy G, St Cloud - Rt 5	251-8558
1 BURNETT Jean M, St Cloud - 837 22nd Av N	251-4600	4 CARLEN Dennis E, Kokota - 129 14th Av S	253-1158	4 CHAN Allan J, Alexandria - 514 1st St SE	252-8084
2 BURNETT Trudy A, Mounds View 5th	255-4647	1 CARLIN Thomas W, Albert Lea Csh	255-3533	3 CHAN Phil F, St Louis Park - 1107 11th Av N	
1 BURNHAM Timothy J, Inver Grove Hts		4 CARLOCK Sandra E, Maple Plain	252-7929	1 CHANAKA Michael J, St Cloud	251-8490
4 BURNS Bryan D, Monticello - Commute		320 7th Av S		713 15th Av S	
1 BURNS Edward J, St Cloud - 1503 14th Av S	251-8337	1 CARLSON Boyd B, Pine City 5th	255-2324	4 CHANCE James F, Bloomington	251-0178
3 BURNS Frederick E, Eden Prairie	253-1436	2 CARLSON Dale R, Winthrop Csh	255-3575	1323 10th Av SE	
629 8th Av N		2 CARLSON Deanna A, St Paul - 627 6th Av S		2 CHAPMAN Blair L, Osakis Csh	255-3313
1 BURNS Jane B, Watertown Hoh	255-3470	1 CARLSON Dennis I, Sandstone 5th	255-2497	3 CHAPMAN Kathy A, Freeport Hoh	255-3529
1 BURNS Mary L, St Cloud - 606 5th Av SE	252-4143	2 CARLSON Diane B, Mpls SmH	255-2497	4 CHARLES David M, So St Paul	251-0387
2 BURNS Sheri M, Niangua 5th	255-2657	3 CARLSON Douglas A, Sves - 1728 9th Av SE	252-9944	1 CHARLES David M, So St Paul	251-0387
1 BURR Dennis J, Hastings 5th	252-5437	5 CARLSON Eloise M, Truman - 706 4th Av S	252-3028	2 CHARNOCK Doug M, Fairmont 5th	255-2942
4 BURR Gary J, Hastings - 500 15th Av SE	252-5885	4 CARLSON Evelyn B, Kimball	398-2832	3 CHASE Deborah A, St Cloud - 1501 7th Av S	252-4087
1 BURROUGHS Steve F, Princeton		1 CARLSON Everett W, Chicago City Csh		1 CHATTELLE Debra L, Brooklyn Center HiH	252-8338
3 BURROWS Randy L, Brainerd - 1719 7th Av S		1 CARLSON Gregory J, St Paul 5th		4 CHATFIELD Ann V, Edina	
4 BURROWS Sheryl T, Brainerd - 1719 7th Av S		1 CARLSON Harriet L, Chicago City	252-3654	102 1/2 E St Germain St	
4 BURSAS Michael A, Granite Falls 5th	255-2685	841 15th Av S		1 CHATFIELD Jo A, Mpls MH	
2 BURSHEM Ginger A, Hope - 916 6th Av	253-5549	3 CARLSON James E, Mpls		3 CHATTERTON Barbara M, St Paul	252-9771
4 BURSKI Alan L, St Cloud - Rt 1	252-2385	2 CARLSON James H, Coon Rapids		812 6th Av S	
1 BURTON Robin L, Bloomington 5th		1 CARLSON James W, Marine - 1006 8th Av S	252-7269	2 CHEELEY Pat D III, Cold Spring	685-3725
4 BURWICK Mark T, St Cloud - Rt 3	252-1237	2 CARLSON Janice L, Kokota HiH	255-3442	4 CHEESEMAN Carol J, Glenwood	252-7498
2 BUSCH Gary M, New Prague - 612 5th Av SE	253-1887	2 CARLSON Jay R, Newport - 810 9th Av S	252-7175	727 5th Av S	
4 BUSH Charles A, St Paul	251-5680	2 CARLSON Jill K, Mpls Hoh	255-2462	4 CHEKA Thomas J, Mpls	252-0387
302 8th Av S Apt 202		3 CARLSON Karen M, Fridley - 428 5th Av S	253-1621	1519 Michigan Av SE	
3 BUSS Judith A, Mpls - 616 10th Av N	252-0851	2 CARLSON Kathleen C, New Brighton		CHEVREFF Florette M, Crosslake	252-0160
3 BUSS Lonnie M, Osseo - 909 4th Av S		1 CARLSON Kent W, Kerkhove 5th		624 8th St S	
4 BUSSEY Dorri L, Hibbing - Commute		1 CARLSON Laura C, Bloomington Hoh		1 CHENN Helena, Palo Alto, Calif MH	255-3448
2 BUSSEY Floyd J, Winthrop - 618 Wilson Av	253-7479	1 CARLSON Loree G, Edina - 905 Kilian Blvd Apt 3		1 CHENK Steven R, Palo Alto, Calif 5th	255-2383
5 BUTCHE Marshall K, Anoka - 314 14 Av SE	253-5679	3 CARLSON Lee D, Mpls - 420 6th Av S	251-3903	2 CHERMAK Allan M, Alexandria - Rt 3	251-2166
3 BUTENHOFF Dianne M, Remville Bth	255-3449	2 CARLSON Lee P, Center City	252-6843	4 CHERMAK Allan B, St Cloud -	252-3523
3 BUTERBOUGH Lynette K, Walnut Grove Hoh	255-2389	1520 Michigan Av SE Apt 1		2107 January Pl	
2 BUTKOFSKI Jim J, Painesville	253-1819	1 CARLSON Linda M, Mpls MH		3 CHERREY Susan J, Bloomington	252-0258
4 BUTLER David G Jr, Mpls	253-2187	1 CARLSON Loren D, Willmar		397 3rd Av S	
905 Kilian Blvd		2 CARLSON Marcile D, Anoka - Commute		4 CHERRY Nancy L, St Paul	252-8338
1 BUTTERFASS Catherine J, Young America Hoh		2 CARLSON Mary J, Edina - 1610 Mich Av SE	253-1822	102 1/2 E St Germain	
4 BUTTERFASS David E, Young America	253-1806	3 CARLSON Michael J, Mpls		1 CHESNEY Jacqueline M, Owatonna 5th	255-2900
302 8th Av S		1 CARLSON Nola J, Wells HiH	255-3444	1 CHEUNG Cecilia M, Hong Kong Bth	255-3457
1 BUTTENHOFF Brenda J, Waverly - Commute		3 CARLSON Orville J, Columbia Heights	253-4495	3 CHEZIK Gerald W, No St Paul - 424 6th Av S	251-3440
2 BUTTENHOFF Gregory L, Waverly	253-3856	404 N 2nd St Sortell		1 CHI Phoebe K, Mpls Bth	255-3506
1817 1st St S		4 CARLSON Patricia L, Mpls		4 CHICONE James M, St Paul - Tamahawk Tr Ct	
5 BYE, Carolyn C, Hibbing - 1528 7th St S	253-4197	2 CARLSON Patricia L, Mpls	255-2486	1 CHIKK Colleen R, Austin Hoh	255-3595
3 BYE Robert O, St Paul - 1528 7th St So	253-4197	1 CARLSON Steven R, Harris Csh	255-3573	1 CHILDERS Daniel D, St Cloud	252-5366
3 BYERS Barbara A, Stacy - 215 3rd Av S	252-2707	3 CARLSON Todd S, Edina - 221 2nd Av N Sauk Rapids		1947 Roosevelt Rd	
4 BYERS Roger G, Austin	252-5160	1 CARLSON Virginia A, Graceville 5th		3 CHIRHART Thomas J, St Cloud	252-8173
409 15th Av SE Apt 3		4 CARLSON Virginia M, Mpls		1617 Michigan Av SE	
1 BYRNE Lorelli A, Circle Pines 5th	255-3654	2 CARLSON Wayne R, Litchfield	253-1974	2 CHISHOLM Florence H, Int'l Falls MH	255-3446
4 BYSTROM Mikel G, Mpls	274-8485	Fischer Tr Ct Sauk Rapids		5 CHLOATE Woodrow, Foley	968-6979
		2 CARLSON William R, Minnetonka 5th	255-2960	2 CHOLLETT Teri Luann, Hinckley - 723 5th Av S	
		CARMODY Nancy L, St Paul SmH	255-3541	1 CHONKO Catherine M, Jackson MH	
		3 CARNY Peggy J, Austin - 305 3rd Av S	253-4284	2 CHOPP Cynthia J, Virginia 5th	255-2743
		4 CARPENTER Carl F, Cannon Falls	252-7667	3 CHRISTEN Alice A, Albany - 617 5th Av S	252-9479
		425 15th Av SE		3 CHRISTEN Michael G, St Cloud - Rt 4	252-1691
		2 CARPENTER Julie, Albert Lea	253-4429	4 CHRISTENSEN Corrine G, Excelsior	
		1514 15th Av SE Apt 4			

1 CHRISTENSEN David A, Mpls Smh	255-2509	3 COBB Patricia J, Owatonna Smh	255-3451	1 COVINGTON Cynthia-Maria D, Newark, NJ CRH	255-3596
2 CHRISTENSEN Hans-Henrik, Melrose		2 COBETTO Janice R, No St Paul Sbh	255-2984	3 COGLE Michael J, Lake City	251-2116
2 CHRISTENSEN Mary K, East Grand Forks	252-0737	1 COBURN Wanda M, St Paul MH	255-2486	238 4th Av S	
524 7th Av S		4 COFFMAN Leora E, Henning - 427 7th Av S	253-2431	1 CRAFF Thomas S, Bloomington	252-9019
4 CHRISTENSEN Randall A, Isle	252-7325	1 COHRS Harlan J, Melrose	256-3200	148 19 1/2 Av N	
28 1/2 5th Av S		1 COLBERT Eileen M, No St Paul MH		4 CRAFF Paul P, West Union, Ia - Sauk Centre	352-3842
1 CHRISTENSEN Ross C, Isle Smh	255-2505	4 COLBERT Kathleen M, No St Paul	251-0314	2 CRAIG Catherine L, Anoka Hdt	255-2532
1 CHRISTENSEN Steve J, Hutchinson SHH		702 4th Av S		3 CRAIG James M, St Cloud	253-1147
3 CHRISTENSEN Ted K, St Louis Park - Clear Lake		5 COLBY Robert B, Northridge Calif	363-7797	12 11th Av S Waite Park	
3 CHRISTENSEN Theodore, St Louis Park - Clear Lake	743-3043	1 R 2 Avon		4 CRAIGIE Mary D, Bloomington	253-2501
1 CHRISTENSEN Thomas K, Hutchinson SHH		1 COLE Lance L, Hopkins SHH	255-2435	408 11 St S	
1 CHRISTENSEN Carol J, Pine City Smh	255-3543	4 COLEMAN Dannie F, Mound	251-9917	4 CRAIGIE Scott M, Mpls - 201 3rd Av S	252-6568
4 CHRISTENSEN Dawn G, Kerckhoven	252-0334	4 COLEMAN Ernest C Jr, Mpls - 398 2nd Av S	255-3307	1 CRAIN Stephanie L, St Cloud - 6 Roger Rd	252-1444
705 5th Av S		2 COLEMAN Mary B, Detroit Lakes Hdt	255-3307	1 CRARY John R, Little Falls - 5th	
3 CHRISTENSON Jay O, St Cloud	251-2776	3 COLLIER Robert T, Austin - 305 5th Av S	253-4284	2 CRAVER Gary L, St Paul Sbh	255-2695
1012 23rd Av N		1 COLLIER Marcella A, Caledonia Smh	252-7109	1 CRAWFORD Patrick E, St Cloud	251-1791
3 CHRISTENSEN Richard E, Virginia	252-2149	2 COLLINS Colleen M, Coon Rapids		47 McKinley Pl N	
314 4th Av S		395 5th Av S		1 CRAWFORD Roger W, Circle Pines Csh	
3 CHRISTENSEN Ronald O, Little Falls	253-4599	4 COLLINS David M, Mounds View	252-7350	1 CREEL Melodie A, St Paul Hdt	255-2547
907 10th Av S		1013 12th Av S		4 CRENNAN William A, Onamia	252-0434
4 CHRISTIAN Dennis A, Anoka - Commute		1 COLLISON Cheryl A, Blaine MH	252-7609	268 Waite Av N	
2 CHRISTIAN Linda R, Anoka Sbh	255-2982	1 COLLISON Judy A, Foley - 403 6th Av S	252-7609	3 CROCKER Kurt D, Grand Rapids	253-1321
2 CHRISTIANSEN David L, St Paul Bth	255-2495	2 COMER Laureen E, Robbinsdale MH	255-2501	1540 Garfield Court	
4 CHRISTIANSEN Linda L, Richfield	253-3545	3 COMMERFORD Diane M, Mpls Bth	255-3350	3 CRONBERG Terry L, Mpls - 1113 4th Av S	
402 5th Av S		2 COMMERS Barbara E, Mpls	253-1822	1 CRONIN Thomas V, Excelsior	253-2149
3 CHRISTIANSEN Richard A, Anoka - Rt 2	421-2638	1610 Michigan Av		314 4th Av S	
4 CHRISTIANSON Kathy J, Bloomington	253-2153	1 COMPARIANI Carl R, St Paul Smh		1 CROSBY Dennis D, Glencoe Csh	255-3315
1515 16th Av SE Apt 3		2 COMPTON Duane M, St Cloud	251-2834	1 CROSS Carol L, Foley	
3 CHRISTIANSON Richard D, Owatonna -		2222 Clearwater Road		2 CROSS Susan L, Foley - Commute	
323 14th Av SE Apt 3		1 CONLAN Donna M, St Cloud	251-0315	1 CROTEAU Joan M, Mpls MH	255-3448
3 CHRISTIANSON Ruth A, Lambert	251-0072	1620 9th Av S		4 CROWE Catherine D, Fergus Falls	252-0444
323 2nd Av S		1 CONLAN Amy L, Albert Lea MH		815 5th Av S	
4 CHRISLE Arthur L, Rice - 218 23rd Av N	253-4868	4 CONNELL Gayle G, Anoka	255-2917	3 CROWLEY Cathie J, West Concord	253-4288
3 CHRISTOPHERSON Maralee J, Rochester	253-5497	1 CONNER Joseph L, Slayton Sbh		523 8th Av S	
253 5th Av N		4 CONNOR Michael L, Aitkin - 807 4th Av S	255-3394	1 CROWLEY Edward P, Minnetonka - 1546 6th Av S Apt 62	
5 CHRISTOPHERSON Randy, Palms, Majorca	252-8259	3 CONNOLLY Jacquelyn A, Eden Prairie Bth	255-3533	2 CRUDEN Sharon A, Owatonna - 102 1/2 6th Av S	
3305 13th St N		2 CONNOLLY John W, Burnsville Csh	251-0439	3 CRUIKSHANK Sally M, Excelsior	253-4064
4 CHRISTOPHERSON Steven E, Rochester	253-5497	1 CONNOR Gerald J, Brownville		428 7th Av S	
25 5th Av N		204 Donora Pl		1 CRUSER Daniel W, Sauk Rapids	251-0570
5 CHUNG Soak K, Taegu, Korea	253-3878	3 CONRAD Duane R, St Cloud	252-2709	4 CUDE Katherine A, Mpls - 819 5th Av S	252-0262
310 14th Av SE Apt 4		701 5th Av N		4 CULHANE John E, Fairbault	253-1805
1 CHUPDELAINE Dick J, West St Paul SHH	255-3548	4 CONRAD Shirley M, St Cloud	251-5738	1211 9th Av SE	
2 CHURACK Kathy M, Keewatin Bth	255-3445	1008 8th St S		4 CULHANE Roger J, Waterville - B11 Court House Square	
1 CHURCH Carolyn L, Mpls HH		3 CONROY Kathleen M, St Paul	253-1922	4 CULLEN James M, St Paul	253-3927
1 CICH Jackie M, New Brighton Sbh	255-2828	1524 15th Av SE		1628 Clearwater Rd	
2 CICH Ruth M, St Cloud - 526 12th St S	251-4448	1 CONWAY James P, St Paul	253-5347	3 CULLEN Patricia A, Willmar Sbh	255-2673
4 CIPAFF Mark W, Milaca		116 1/2 Hwy A Court Rt 2		4 CULVER Dennis E, Waite Park	252-8498
4 CLAPSNOW Kenneth W, Alexandria	252-7448	2 CONWAY Michael A, St Paul - 1514 6th & 16th Apt 23	252-4507	4 CUMMINGS Mark D, Aitkin - 708 10th Av S	
604 4th Av S		1 CONWAY Richard E, Slayton		2 CUMMINS Anne S, Owatonna HH	255-2371
2 CLAPSHAW Robert E, Alexandria	252-7448	807 4th Av S	252-9986	3 CUPKIE Jacqueline A, St Paul	252-9465
606 4th Av S		3 CONZEMIUS Robert J, Hastings		524 7th Av S	
4 CLARE Marie J, Mpls		848 16th Av S		4 CURNOW Laurie J, Crystal - 804 7th Av	253-4158
4 CLARE Sandra L, Monticello	253-1372	1 COOK Barb S, St Paul Sbh		4 CURRAN John F Jr, Int'l Falls	363-4200
427 7th Av S		5 COOK C David, Little Falls		320 E Minn St St Joseph	
3 CLAREY Richard E, St Cloud	253-4977	2 COOK Douglas R, St Cloud - 1103 13th Av S	252-1025	4 CURREY Gerald D, St Paul	252-7357
325 NE Raymond Av		2 COOK Lynne K, Minnetonka - 333 7th Av S	252-8470	1500 Sherburne Dr	
7 CLARK Bruce P, Bayport		2 COOK Wayne A, Comfrey Sbh	255-2872	4 CURRY Colleen A, Mpls - Commute	
2 CLARK Candace F, St Paul - 388 3rd Av S		1 COOKSTEPHEN L, N Oaks		1 CUSHMAN Mark R, Fairbault SHH	
2 CLARK Carolyn J, Minnetonka	251-4722	1 COOMES Scott F, Foley Csh		1 CUSHMAN Oreen Ann E, Paynesville	
827 6th Av S		4 COOPER Allan S, Tracy - Columbia Heights	788-6417	2 CUTTING David R, Byron Sbh	255-2793
4 CLARK Kent A, Brainerd - RI 4	252-2229	4 COOPER Danny J, Eveleth Bth	255-2483	1 CZECH Deborah M, Holdingford	252-5671
4 CLARK Victoria R, St Cloud	251-7425	4 COOPER Gary K, Chaska Rt 5 St Cloud	255-1650	515 5th Av N	
1265 Whitney Dr		3 COOPER Lee D, Chaska Smh	255-2492	3 CZECH Kenneth P, St Cloud	252-1391
4 CLASEMANN Donald A, Long Prairie	251-9200	7 COOPER Margaret V, Wayzata MH	255-2377	4 CZECH James P, Bowisus	584-5364
805 5th Av S		4 COOPER Sandra S, Grand Rapids	253-1650	1 DACZKOWSKI Michael T, Albert Lea	252-5897
1 CLASS Cheryl L, Sleepy Eye	253-3787	2 COOPER Shirley M, Eveleth Sbh	255-2996	224 Riverside Dr NE	
393 2nd Av S		1 COPA Michael A, Little Falls			
4 CLASS Richard A, Sleepy Eye	251-1710	1 COPPINS Grieg A, Hopkins SHH	255-3536		
711 7th Av S		2 CORBIN Richard D, Elk River	252-8504		
4 CLAUSEN Darryl R, So St Paul Bth	255-3508	1126 6th Av S			
4 CLAUSEN Don S, Mpls - 1831 15th Av SE		2 CORDES Earl O, Trimont Smh	255-2383		
4 CLAUSEN Robert R, Crystal - 719 3rd Av S	253-4198	4 CORDIE Thomas E, St Paul Park	251-2614		
1 CLAUSING Marianne S, Brainerd Hdt	255-2371	1203 10th Av S			
2 CLAY Jerome L, Burrton	265-2113	3 CORNELIUS Candace K, Crystal	251-7445		
1 CLAYTON Michael F, Anoka		1520 Sherburne Dr			
1 CLAYTON Susan D, St Cloud	252-5955	3 CORNELIUS Richard W, St Louis Park	253-2132		
150 N Hwy 10		2222 8th St N Apt 7			
2 CLEARY Carol A, Willmar	253-4984	1 CORNELIUS Sue L, St Cloud	251-5555		
1526 16th Av SE Apt 4		138 16th Av S			
4 CLELAND Dennis R, Benson - 141 29th Av N	252-5945	4 CORNELL Greg S, Richfield - 2 1/2 N River Road			
1 CLELAND Lynn L, Edina Hdt		2 CORNEMAN Joyce K, Anoka - 24 21st Av S	255-2618		
1 CLEMENSEN Christine A, Bloomington Smh	253-2371	4 CORNIEA Michael T, St Louis Park	251-0504		
3 CLEMENSEN Sandra R, Hutchinson	252-9930	327 12th Av N			
18 1/2 5th Av S		4 CORRY James T, St Paul Bth	255-2485		
2 CLEMENTSON Bonnie L, Fossan Sbh	255-2820	3 COSGROVE James, So St Paul	253-4817		
2 CLENDENIN John P, Sauk Rapids	252-2473	400 9th Av N			
Rt 2 Sauk Rapids		3 COSGROVE Jean C, St Paul - 419 4th St S	253-1171		
4 CLENDENIN Virginia A, Sauk Rapids	252-2473	3 COSGROVE Joseph W, So St Paul	252-2924		
4 Sauk Rapids		802 10th Av N Apt 3			
3 CLEPPER Scott D, St Cloud - 1136 27th Av N	252-9402	3 COSTELLO Janice K, Brainerd	252-7399		
1 Claire Jeffrey T, Aitkin Smh		727 5th Av S			
1 CLIPLEF Gary L, Montevideo SHH		2 COTA James M, St Cloud - 705 17th Av S	252-2537		
4 CLOBES Donald H, Fairfax	252-2859	4 COTA Kathleen M, Buffalo - 1210 6th Av S	251-6052		
1634 16th St SE No 7		1 COTCH Dorothy M, Lindstrom	253-3209		
1 CLOBES Dennis L, Fairfax Csh		207 Wilson Av			
2 CLOSE Kevin L, Brainerd - Tomahawk Tr PK Cabin 2		2 COTTON Gerald D, Clear Lake			
4 CLOSSER Allen J, Le Center - 617 4th Av S		2 COOLEY Catherine J, Bloomington MH	255-2503		
1 CLOSSER Greg D, Le Center Smh		1 COULTER Sandra A, St Cloud	251-6110		
3 CLOUGH Thomas M, Brainerd - 1920 10th Av S		Rt 2 Sherwood Shores			
4 CLOUSTON Mary L, St Cloud - 435 15th Av SE	252-7237	1 COVER Richard B, St Joseph - 2nd Av SE	363-7928		
4 CODY Craig D, St Paul - Commute					
3 CODY Terry J, No St Paul - 500 15th Av SE	253-1933				

D

1 DAHL Deborah K, St Paul MH	
1 DAHL Dennis E, Dowson	255-2318
1 DAHL Gary J, St Louis Park SHH	
3 DAHL George T, Mpls	
4 DAHL Keith E, Columbia Heights - Commute	
4 DAHL Marjolaine M, Richfield - 1550 6th Av S No 66	
1 DAHL Mark T, St Cloud - 1008 Kilian Blvd	251-1597
4 DAHL Richard C, Clarissa - 527 6th Av S	251-6032
4 DAHLBERG Paul D, Coon Rapids Csh	255-3424
2 DAHLGREN Rebecca A, Sebeka	253-3877
381 5th Av S Apt 3	
1 DAHLEN Eileen E, St Louis Park HH	255-2482
4 DAHLEN Thomas L, Little Falls - Commute	
3 DAHLGREN Bradley J, Arden Hills Bth	255-2384
4 DAHLIN Dale A, Golden Valley	
3 DAHLQUIST Alvin L, Hutchinson - 1540 Garfield Ct	
2 DAHLSGREN Kathryn M, Starbuck Sbh	255-2814
1 DAHLSTROM Duane W, Milaca	
1 DAHLSTROM Janet M, Mpls	
2 DAHNKE Melinda S, Hutchinson	253-5488
221 29th Av N	
4 DABEC Linda M, Wayzata - 333 7th Av S	
3 DALEN Jeanne M, Verdala - 401 3rd Av S	252-8367
3 DALIEN Audrey L, Willmar	
3 D'ALLESANTO Mary L, Montevideo	251-7912
384 3rd Av S	
1 DALLY Lucille L, Coon Rapids MH	
2 DALLY Roger B, St Cloud	251-3994
25 Woodhill Rd	
1 DALMIN Michael J, Mpls Bth	255-3461
1 DAMMANN Mary L, Lester Prairie	252-2532
3 DAMON Korrie A, St Paul Bth	253-3304

1	DANAHER Thomas F, Annandale		4	DEGLMAN Linda L, Mpls	252-2972	1	DINGMANN Herbert H, Sauk Rapids	252-5041
2	DANCULOVICH Dennis J, Hibbing	252-0046		1604 16th St SE Apt 4		3	DINGMANN Susan C, Sartell	251-4872
	454 4th Av S			4 DeGROSS Joyce M, Elko - 524 7th Av S	252-9465		25 Riversdale Av S Sartell	
4	DANELEK Nancy C, Brooklyn Center			4 DEHAAN Lynne M, Coon Rapids	253-4724	3	DINGMANN Vernice A, Richmond	253-4065
	1514 6th Av S Apt 19			707 7th Av S			822 8th St S	
1	DANIEL Edward J, St Cloud	253-1406		1 DENHE Debra L, New Ulm MH		2	DINKEL Kathy M, Rosemount - 301 4th Av S	
	RR 5 Victoria Heights			2 DEIMEL Philip B, Minnetonka Sbh		1	DINNOORF Diane M, St Cloud	251-3174
1	DANIEL Jeannie M, St Cloud	252-1138		1 DEKOK Barbara A, Glenwood Sbh			308 15th Av N	
	417 8th Av N			4 DELAMATER Eleanor M, Bloomington Bth	253-5649	3	DIPPREY Kathleen M, Pine City Bth	255-3506
1	DANIEL Mary A, Cold Spring	251-5497		2 DELANE Therese A, Little Falls	253-3641	2	DIRKS Donna J, Maple Lake	253-3384
3	DANIELS Michael P, Hastings - 526 4th Av S	251-6045		1116 7th Av S			627 3rd Av S	
1	DANIELS Roger D, Osakis	252-6057		2 DELANEY Kevin J, St Cloud	251-1664	5	DIRKES Carl A, Mpls	824-8434
	Fischer's Garden Mobile Park Sauk Rapids			13 Woodhill Road		4	DIRKES Jerome A, Albany - 419 5th Av S	253-3325
2	DANIELSON Bradley L, Fairfax Csh	253-3315		2 DeLay Lucine B, Robbinsdale	251-3688	3	DISNEY Gary K, Sauk Rapids	251-0007
3	DANIELSON Bruce D, So St Paul	253-4817		412 7th Av S		2	DITTBERNER Duane O, St Cloud	251-9243
	400 9th Av N			3 DELGHAUSEN Daniel J, Elk River - Commute		1	NITZER Joanne P, Crystal MH	255-3428
4	DANIELSON Julieanne E, Anoka	252-0622		1 DEL GRECO Bonnie B, Buhl Sbh	255-2914	3	DITTMER Jean P, Waconia Sbh	255-3672
	708 9th Av S			1 DeLONG Douglas W, St Francis Sbh	252-3784	3	DITTRICH Tom C, St Bonifacio - 1602 8th Av S	
3	DANIELSON James A, Sauk Rapids	251-0978		1 DeLOZZO Claudia A, St Cloud		2	DMYTRUK MaryAnn, St Paul	251-3207
	1189 2nd Av S Sauk Rapids			620 4th Av NE			374 2nd Av S	
3	DANIELSON Marris H, St Cloud	252-0622		1 DaMos Sandra L, Brooklyn Center MH		4	DOANE Susan H, St Cloud - 424 30th Av N	252-9852
	708 9th Av S			2 DENCFIELD Phyllis M, St Cloud	251-1117	1	DOBBERSTEIN Dwight A, Detroit Lakes Csh	
3	DANIELSON Richard W, Anoka - Commute			817 13th Av S		1	DOBBS Kathryn N, Richfield	
1	DANIELSON Steven J, Mpls Sbh	253-3457		1 DENEEN Joseph J, Burnsville - 625 5th Av N Apt 1	255-3363	3	DOBSON John L, Mpls - 151 24th Av N	253-4438
3	DANKS Susan L, Wells - 356 3rd Av S			1 DENELBECK Nancy L, Conby Hdt	255-2649	1	DOODS Betsy A, Detroit Lakes Sbh	
1	DANNEN Virginia A, Clara City MH			1 DENN Bonnie K, Cold Spring Sbh	251-3207	2	DOODS Sheila M, Detroit Lakes Hdt	255-3527
3	DANZL David B, St Cloud - 107 27th Av N	251-8778		3 DENN Joanne C, Cold Spring		4	DOE Jerry X, Stillwater - 923 9th Av S	251-2244
1	DANZL Ralph B, Melrose - 203 W 3rd St S	256-3526		2 DENN Rosalyn A, Monticello Sbh	255-2900	4	DOE Ted E, Duluth - 1519 Mich Av SE	252-0387
2	DANZL Sharon A, St Cloud - 3211 8th St N	251-5262		1 DENNE Patricia M, Sauk Rapids	252-4739	4	DOEBBERT Patricia K, Fergus Falls	252-9836
1	DARLING David B, Edina Sbh			401 17th Av N St Cloud		1	DOERR Patricia L, Hutchinson HIH	253-2371
1	DAUBENHEVER Miles F, Montevideo SH	251-3164		1 DENNE Patrick J, St Cloud Rt 3	252-3837	4	DOERR Ronald J, Monticello	255-2383
4	DAUGHTERY Margaret J, St Cloud	255-3638		4 DENNEY Bruce W, St Cloud Rapids	252-2362	1	DOESAN Randolph J, Chisholm Sbh	255-2677
	839 16th Av S			2 DENNIS Ronald E, New Brighton - 418 5th Av S	255-2571	1	DOGAN Kerry A, Richfield Hdt	
2	DAVID Alice C, Mpls Sbh	255-2990		1 DENNISON Cheryl A, Burnsville Hdt		2	DOLD Patricia S, Cold Spring	252-0739
2	DAVENPORT Gail F, Fergus Falls Sbh	253-5137		1 DENNISON Cheryl K, So St Paul Hdt			524 7th Av S	
2	DAVID Erickson A, Grandy - 1291 3rd St N			1 DENNY Laurence L, Maple Lake		2	DOLDER Thomas B, Hutchinson - 201 3rd Av	
1	DAVIDGE Geoffrey W, Hopkins Sbh			1 DENZER Brenda L, LeSueur Sbh	251-7900		Sig Tou House	
3	DAVIDSON Cheryl J, Coon Rapids	252-5503		4 DENZER Wendy L, St Cloud	255-3451	3	DOLENCE Sharon K, Grey Eagle	253-3658
1	DAVIDSON Debra M, St Cloud			1 DePUY Mary E, Burnsville Sbh		4	DOLL Patsy R, Deer Creek - 395 2nd Av S	252-0572
	1305 9th Av N			1 DeREMER Dave J, Edina		1	DOLL Carol A, St Cloud - 118 24th Av N	251-5716
3	DAVIES Dennis C, Mpls	255-2494		3 DeRER Gerald M, St Cloud - 1017 5th Av S	255-3317	5	DOMAN Sarah A, Lakefield	252-5531
4	DAVIES John B, Hastings Sbh	255-2069		4 DERUS Alice A, Osseo - 525 8th Av N	253-1308	2	DOMENICHELTI David A, Chisholm Bth	255-2394
1	DAVIES Stephen W, Edina SH	255-3455		3 DESCHENE David J, Taylors Falls Sbh	255-2880	2	DONABAUER Arlene A, St Joseph	363-8886
1	DAVIS Barbara L, Superior, Wisc Sbh	253-3518		4 DESHARA Dennis J, Sartell	251-6709	1	DONALDSON Kathie L, Avon	356-7417
5	DAVIS Bruce A, So St Paul			1 DETCHONS Patricia J, Mpls	251-3479	1	DONLEY Sharon A, Bloomington Sbh	255-3644
	416 9th Av N			1 DETERMAN James P, St Cloud	253-4496	3	DONLIN Gregory J, White Bear Lake Sbh	255-2876
4	DAVIS Charles R, Ironton Sbh	255-2381		1043 28th Av N		4	DONNAY Glenn D, Paynesville	251-7354
4	DAVIS Charles W, South Haven - Commute			4 DETLOFF Robert J, Brooten	253-4496		1940 1st St N	
4	DAVIS Joanne M, Austin MH	255-2377		201 Ramsey Place		4	DONNAY Joyce L, St Cloud	251-7354
1	DAVIS Kathleen M, Mpls HIH			2 DEUTH Marcia M, Renville Bth	255-3355		1940 1st St N	
1	DAVIS Mary L, Mpls - 221 29th Av N	253-5015		2 DEUTSCH Margaret A, Elko HIH	252-7832	5	DONNAY Richard A, St Cloud	252-7106
2	DAVIS Owen C, Mpls			2 DEVINE Michael H, St Cloud	255-2371	3	DONNELLY Thomas W, Richfield	
	Sherwood Manor Tr Pk Lot 65			1 DEVINE Thomas W, St Paul SH	255-2330	2	DONNOVAN Dorcy D, Buffalo	252-3290
2	DAVIS Philip S, Norfolk, Va Bth	255-3463		1 DeVRIES Connie M, Dalbo Hdt	255-2581		504 7th Av S	
1	DAVIS Raymond O, Litchfield	253-3917		4 DeWEEROT David J, New Brighton	252-2686	2	DOOLITTLE Rodger W, Blaine - '921 10 1/2 Av S	
	Hi-Vue Mobile Park Lot 123			1 DeWITT John A, New Brighton		1	DOPLER Ann M, St Paul Park Hdt	255-3531
2	DAVIS Rebecca A, Redwood Falls MH	255-2375		3 DeWITTE Eugene C, Pipestone	252-2686	1	DORAN Carolyn M, Bloomington Hdt	255-3581
1	DAVIS Robert A, Wayzata - Sherwood Manor	Lot 65		1 DERGUNG Manor Lot No 56	255-2727	3	DORDAN Michael C, Crystal	536-3610
4	DAVIS Russell L, Grand Rapids	253-2593		1 DeWeyer Jon L, Rochester Hdt	255-2589	1	DOUGLAS Claude A, Winthrop SH	
	124 Cloverleaf Park			3 DeWeyer Jon L, Rochester Hdt		2	DORHOLT Patricia M, Robbinsdale Sbh	255-2669
1	DAVIS Staven A, Hopkins - St Paul	484-7785		1 DeWeyer Jon L, Rochester Hdt		4	DORHOLT William J, Robbinsdale - 1540 Garfield Ct	
3	DAVIS Stephen J, Mpls - 622 Wilson Av SE	253-5489		1 DeWeyer Jon L, Rochester Hdt		2	DORN Michael P, Slayton SH	255-2546
4	DAWSON Clinton W, Milaca - 1210 6th Av S	253-4374		1 DeWeyer Jon L, Rochester Hdt		2	DORNFIELD Sharon E, Stillwater	253-4285
3	DAWSON Deanna K, Bethel - 411 5th Av S	253-5433		1 DeWeyer Jon L, Rochester Hdt		2	DOSHAN Daniel R, Brainerd - 1525 S 7th	
4	DAWSON Mary H, Bethel - Mpls	533-2925		1 DeWeyer Jon L, Rochester Hdt		1	DOSSE Barbara L, Owatonna MH	
3	DAY Jere L, Milaca	255-3573		1 DeWeyer Jon L, Rochester Hdt		1	DOSSE Debbie L, Pemberton Sbh	
2	DAY Larry L, St Paul Csh	255-3573		1 DeWeyer Jon L, Rochester Hdt		3	DOSSSETT Christopher T, Lester Prairie - 623 S 8th St	
4	DAY Paul W, Walker	255-5484		1 DeWeyer Jon L, Rochester Hdt		4	DOUB Floyd A, Clear Lake	743-3853
	315 14th Av SE Apt 1			1 DeWeyer Jon L, Rochester Hdt		4	DOUGHERTY Colleen A, Mpls - Rt 1 Clearwater	
4	DEAL Leslie L, Duluth - New Brighton	633-5765		1 DeWeyer Jon L, Rochester Hdt		1	DOUGHERTY Gail L, St Paul MH	
1	DEAN Diana M, St Cloud - 1615 18th Av S	252-6703		1 DeWeyer Jon L, Rochester Hdt		3	DOUGHERTY Russell E, St Paul	253-5727
3	DEAN Frederick M, Brainerd	252-8081		1 DeWeyer Jon L, Rochester Hdt			309 14th Av SE	
2	DEAN William R, St Paul Sbh	255-2507		1 DeWeyer Jon L, Rochester Hdt		4	DOUST Douglas D, Big Lake - Commute	263-2807
2	DeANGELO Mike J, Mpls - 800 1/2 2nd St N	251-8554		1 DeWeyer Jon L, Rochester Hdt		3	DOWN Walter D, Sioux City, Ia - 397 3rd Av S	
4	DeAUSTIN Gary E, Marshall	252-8395		1 DeWeyer Jon L, Rochester Hdt		5	DOWNE Sharon P, Brainerd SH	255-3280
3	DeODER Bernadette D, Mpls	711 8th Av S		1 DeWeyer Jon L, Rochester Hdt		1	DOWNING Jane S, St Paul Bth	
	252-2986			1 DeWeyer Jon L, Rochester Hdt				
2	DeATHENY Linda M, Carlton Sbh	255-2986		1 DeWeyer Jon L, Rochester Hdt				
1	DeATHENY Keith E, Brainerd Sbh	255-2494		1 DeWeyer Jon L, Rochester Hdt				
1	deCHAMBEAU Donald R, Waite Park	252-7588		1 DeWeyer Jon L, Rochester Hdt				
	151 6th Av N Waite Park			1 DeWeyer Jon L, Rochester Hdt				
1	DECKER Dianne, Waite Park	251-8631		1 DeWeyer Jon L, Rochester Hdt				
	156 N 7th Av Waite Park			1 DeWeyer Jon L, Rochester Hdt				
2	DECKER Lloyd A, Waite Park Sbh	255-4045		1 DeWeyer Jon L, Rochester Hdt				
1	DECKER Margaret E, St Paul Sbh	255-3535		1 DeWeyer Jon L, Rochester Hdt				
1	DECKER Randall S, Mpls Csh	252-5793		1 DeWeyer Jon L, Rochester Hdt				
3	DeCLERCQ Nicole M, St Louis Park	252-5793		1 DeWeyer Jon L, Rochester Hdt				
	229 5th Av S			1 DeWeyer Jon L, Rochester Hdt				
1	DeCOSTER Jeffrey S, Mpls	252-0739		1 DeWeyer Jon L, Rochester Hdt				
2	DeCOURSIN Barbara K, Golden Valley	252-0739		1 DeWeyer Jon L, Rochester Hdt				
	524 7th Av S			1 DeWeyer Jon L, Rochester Hdt				
4	DeCRACIUN Mary A, Mpls - 722 8th Av S	253-2025		1 DeWeyer Jon L, Rochester Hdt				
3	DEDEN Lynn A, Red Wing - 388 3rd Av S	252-9646		1 DeWeyer Jon L, Rochester Hdt				
3	DeE Marvin E, Ogilvie - Rt 1 St Cloud			1 DeWeyer Jon L, Rochester Hdt				
2	DeFRANCE Lanis, Anoka - 307 14th Av SE	Apt 2		1 DeWeyer Jon L, Rochester Hdt				
3	DeGE Linda S, St Paul Sbh	255-2920		1 DeWeyer Jon L, Rochester Hdt				
4	DeGEEST Milp D, Kerkhoven	252-3955		1 DeWeyer Jon L, Rochester Hdt				
	1604 16th St SE			1 DeWeyer Jon L, Rochester Hdt				
4	deGIDIO David V, Mpls - 2222 8th St N	253-2132		1 DeWeyer Jon L, Rochester Hdt				
3	DeGIER Cheryl L, Starbuck - 327 4th Av S	253-2155		1 DeWeyer Jon L, Rochester Hdt				
1	DEGLMAN Barbara L, Princeton Sbh	255-3453		1 DeWeyer Jon L, Rochester Hdt				

2 DREVLON Susan E, Sauk Rapids 919 4th Av S	251-2299	3 EGGERSGLUESS Wayne E, Glencoe - 1530 8th Av S	1 ERHART James E, Pine City 201 Ramsey Place	252-7212
1 DREW Cindy A, Glencoe HbH	255-2347	3 EGGERT John G, Fridley - 409 5th Av S	3 ERICKSEN Dana G, St Paul - Rt 3 Woodlawn Acres	255-3339
4 DREW Katherine M, St Paul BtH	255-3582	1 EGLE Theresa M, Wabasso MH	3 ERICKSON Barry P, Zimmerman - 918 18th St SE	255-4230
1 DREWS Debra L, St Paul SMH	255-3497	1 EHLETT Dennis R, Sauk Centre SMH	3 ERICKSON Catherine R, Onamia HOH	255-2645
2 DRIES Dan J, Pipestone BtH	255-2483	1 EIBES Jennifer M, Pine River SMH	1 ERICKSON Cathy J, Mpls 5th	255-3339
1 DRISCOLL Carol J, St Cloud - Rt 1	743-3395	1 EICHENBERG Judith K, Rochester BtH	1 ERICKSON Christine L, Onamia 5th	255-3339
3 DuBOIS Barbara J, Sauk Centre - 419 4th St S		4 EICHENBERG Cecile M, St Cloud	4 ERICKSON Daniel G, Grand Rapids - 37 NE Riverside	255-2735
3 DuBOIS Nancy E, Sauk Centre BtH	255-3471	5 EICHENS Shirley A, Lindstrom 737 N 30th Av S	2 ERICKSON Dennis D, Glenwood	252-4507
1 DuBOIS Renee A, Brooklyn Center SMH		1 EICKHOFF James D, Cold Spring 1015 8th Av S	1 ERICKSON Diane C, South Haven MH	
1 DuBOIS Timothy R, St Paul - 1521 17th Av S		4 EIDE David B, Robbinsdale - Rt 2 Rice 623 2nd St S Cold Spring	2 ERICKSON Dianne R, Richfield - 723 5th Av S	
2 DUBOW Lillian, Little Falls		1 EIGEN Maureen J, Comfrey HOH	2 ERICKSON Gerald R, Sauk Rapids	252-0315
1 DUBUQUE Renee C, Crookston SMH		5 EIKMEIER Patricia J, St Cloud Rt 4	1 ERICKSON Sherburne Dr Apt 111	
1 DUDLEY Ellen B, St Paul SMH		1 EILERS Barbara J, St Cloud	1 ERICKSON Gregory R, St Paul - Commute	
3 DUDLEY Linda J, Minnetonka 319 1/2 4th Av S	253-4949	4 EISCHENS Judy A, Olivia 512 Riverside Dr SE	3 ERICKSON Gretchen L, St Cloud	251-5557
3 DUERR Anthony R, Buffalo - 416 1/2 Summit Av Sauk Rapids		393 2nd Av S	2 ERICKSON Ione A, Clouet BtH	255-3355
2 DUFF Patricia A, White Bear Lake 5th	255-2842	3 EISENSCHM Janice M, Cold Spring 315 6th Av S	5 ERICKSON James C, Carlton - 509 13th St	253-4496
1 DUFFOLD Peggy B, St Paul Park	253-1834	1 EKERBERG Barbara A, Sandstone 209 1/2 4th Av N Sauk Rapids	4 ERICKSON John Excelsior - 423 6th Av S	
1 DUGDALE Sharon A, St Paul MH	255-3448	4 EKERHOLM Mary S, Anoka	2 ERICKSON Judy E, Becker - 1101 SE 7th St	251-8431
3 DUKATZ Donald N, Plymouth		1 EKUND Cindy L, Milaca - 607 4th Av S	3 ERICKSON Karen B, Mpls - 901 4th Av S	253-1840
1 DULLINGER Judy K, St Cloud - Rt 4	252-0718	3 EKES Kathryn S, St Anthony	3 ERICKSON Linda K, Benson - 920 5th Av S	255-8533
1 DUMMER Debbie J, Hutchinson SMH		815 5th Av S	2 ERICKSON Linda L, Rulifson BtH	255-2822
1 DUMONCEAUX Steven L, Foley - Rt 4	387-2339	2 EKSTROM Chuck, Plymouth SHH	2 ERICKSON Marilyn K, Mpls - 715 6th Av S	252-7935
4 DUNCAN Robert B, Edina - 1516 16th Av	253-1801	1 ELDEN John A, Duluth Csh	4 ERICKSON Patricia A, Anoka	
2 DUNCOMB Gary L, Litchfield Fischer Trailer Ct Sauk Rapids	253-1974	4 EDIEN Norman, Cook - 397 4th Av S	1 ERICKSON Ronald C, Braham 146 33rd Av N	252-0037
3 DUNN Martin F, Coon Rapids	253-2076	1 ELFERING James F, Freeport	2 ERICKSON Thomas J, No St Paul 5th	255-2695
1 DUNNING Patrick T, White Bear Lake		1 ELFROM Barry L, St Paul	4 ERICKSON Thomas R, Lake Hubert - Commute	
4 DUPRE Gary M, Forest Lake 528 6th Av N	252-6307	1 ELGAN Mike K, Columbus, Ohio SHH	2 ERICKSON Wallace V, Mpls - 807 4th Av S	252-4507
4 DURAND Elizabeth A, Lake Elmo Rt 5 - St Cloud	253-2496	4 ELIASON Billie A, St Cloud No 19 Sherwood Manor	1 ERICKSON Wayne C, Montevideo 5th	255-2950
2 DURBAEN Mike C, Buhl SMH	255-2381	1 ELIASON Melinda L, Coon Rapids	3 ERICKSON Pamela J, Baudette - St Joseph	363-7962
3 DURBEN Silvan A, Austin - 302 3rd Av		1 ELICERIO Beverly J, White Bear Lake HOH	3 ERIKSEN Allan A, Edina - Rt 4 St Cloud	253-2993
1 DURGIN Mary M, Albert Lea SMH	255-3455	ELIS Kenneth J, St Cloud	1 ERIKSON Bob E, Anoka 5th	
1 DUDA Edward J, Chicago, Ill Csh		Hi-Vue Trlr Ct Rt 2	4 ERLANDER Stephen P, Mpls 915 9th St S Apt 115	252-2376
4 DVORAK James C, Richfield - 314 3rd Av S	253-3457	2 ELLERTSON Paula K, Albert Lea 819 5th Av S	1 ERLANDSON Glenn A, Maynard - Manticello	
2 DVOZAK Mary K, Minnetonka 356 3rd Av S		1 ELLESON Thomas H, New Brighton	2 ERLER Jo A, Rosemount - 1705 W St Germain	
3 DUELLE Ann F, Mpls BtH	255-3356	3 ELLESTON Douglas C, St Cloud 3305 13th St N Apt 1	4 ERLER Marilyn J, Rosemount - 1705 W St Germain	253-5285
1 DWYER Debra J, Winona SMH	255-3323	2 ELLINGWORTH John R, Wadena - 625 11th Av N	2 ERNHART James R, St Cloud Rt 2 Foley St	253-5285
4 DWYER Patrick A, Elk River	441-1953	2 ELLIOTT Cynthia A, St Paul 5th	4 ERNHART Mary K, St Cloud Rt 2 Foley St	253-5285
2 DWYER Rita B, St Cloud - Rt 4	253-1636	5 ELLIOTT Gertrude L, Livonia, NY 825 9th Av S	1 ERNST Linda M, Glencoe MH	255-3448
1 DWYER Michael J, Wayzata - 611 5th Av S	252-3095	3 ELLIS Donald D, Sartell	3 ERNST Patricia J - 617 4th Av S	252-7639

E

1 EARDLEY Susan J, Stillwater 922 6th Av S	253-3198	4 ELLIS Leon E, Litchfield BtH	1 ERTZGARD Pamela L, Columbia Heights HOH	255-2465
2 EASTMAN David M, St Cloud 1621 14th Av S	252-5331	1 ELSTROM Janice M, Richfield HOH	3 ERVIN Dennis J, Carlton - Blue Skies Tr Ct	252-6275
2 EASTON Kathleen M, St Cloud 1027 10th Av S	251-7341	2 ELMAQUIST Dolsyenne M, St Cloud 915 7th St S Apt 1	1 ESPESETH Kristen L, Pine City MH	255-3636
3 EBEL Kenneth W, New Brighton		2 ELMAQUIST Richard P, St Paul BtH	3 ESSER Richard J, Little Falls	632-8206
2 EBENSTEINER Kenneth B, Royalton 906 7th Av S	253-1415	2 ELMAQUIST Wayne S, St Paul Bel Claire Acres St Cloud	4 ESSLINGER Joan C, Mendota Heights 310 4th Av S Apt 1	253-4155
1 EBENSTEINER Werner E, Sauk Centre Csh		4 ELSHAM Susan E, Mpls - 110 1st Av SE	3 ESTERLING Bruce M, Excelsior - 726 6th Av S	
1 EBELINE Ann E, Luverne HOH		1 ELSHAM William B, Mpls SMH	1 ESTREM Nancy E, Mpls HOH	
2 EBERT Mark A, Mpls 5th	255-2974	4 ELVEHJEM Gene A, Glenwood	1 ETEVOLD Brodley D, Osakis	253-3545
2 EBERTOWSKI David R, St Cloud 1037 State Road 4	251-6482	1 ELVESTAD Lauretta J, Farmington HOH	1 ETHEN Robert J, St Paul	
4 EBEN Eileen M, Albany		3 EMBERTSON Larry E, Brainerd SMH	1 ETTER Carol A, St Paul HOH	
1 EBSEN Karen A, New Brighton MH		5 EMBERTSON Raymond G, Isle 1614 16th Av SE Apt 4	2 EUERLE Brenda L, Delano 402 5th Av S	253-3545
1 ECKER Dianne M, New Munich 5th		3 EMBRETTSON Dawn M, Princeton - 607 4th Av S	1 EUKEL Robert J, Kennedy BtH	255-2379
2 ECKER Robert E, Kimball Csh		2 EMERSON Robert G, Albert Lea - 1201 8th Av SE	3 EUSTICE Elizabeth A, Sauk Rapids - Rt 1	253-2858
1 ECKHARDT Bruce A, Minnetonka SMH	255-2509	3 EMERSON Shirley L, White Bear Lake BtH	1 EUSTICE Rebecca M, Beacco Csh	
3 ECKHARDT Peg A, Fergus Falls 901 4th Av S	251-8616	2 EMERSON Susan P, Eden Prairie 610 3rd St S	1 EUTENEUER Carol A, Holdingford	253-3384
2 ECKHOFF Diane E, Mpls - 7th St 5th Av	252-0739	1 EMERTON Ruth I, St Cloud - 832 17th Av S	2 EUTENEUER Jacqueline M, St Cloud Rt 5 Oak Grove Rd	251-4982
3 ECKSTROM Peggy L, St Paul 398 5th Av S	253-5789	1 EMERY Dave F, St Paul 5th	3 EUTENEUER Kevin R, St Cloud Rt 4 Bel Clair Acres	252-5570
1 EDBERG Charles R, St Cloud 727 14th Av S	252-3872	3 EMERY Jerril A, Montevideo	1 EUTENEUER Leo P, Waite Park 243 9th Av N Waite Park	251-7970
1 EDEBURN Beth E, Wadena - 1013 8th St		4 EMERY Julie R, Montevideo	3 EUTENEUER Rosanne H, Holdingford HOH	255-2440
2 EDEER John J, St Cloud	252-0637	4 EMOUD Dianna M, Mpls - 327 4th Av S	1 EVANS Anita C, Sauk Rapids	252-2422
4 EDER Nancy L, St Paul 402 Riverside Dr SE	252-0637	1 EMLANDER Carol E, St Cloud 506 Wilson SE	1 EVANS Greta G, Le Sueur MH	
3 EDIE Patricia A, Bloomington 727 5th Av S	252-7399	3 ENDE Mary Jo Rogers - 706 4th Av S	4 EVANS Mary J, St Cloud - 1050 N 24th Av	251-1233
1 EDINGTON Linda M, St Cloud 100 23rd Av S	252-2029	1 ENGEL John A, Cold Spring	2 EVANS Pam, Hopkins - 524 7th Av S	252-9465
1 EDINGTON Rose P, St Cloud 100 23rd Av S	252-2029	1 ENGER Darlene J, Coon Rapids 5th	1 EVENS Joan L, Albany MH	
2 EDLING Cynthia R, Cosmos - 303 S 2nd St	253-3579	4 ENGLER Becky L, Mpls - 509 3rd Av S	4 EVENS Maryann E, Rice - 1015 9th Av N	251-0750
3 EDLING Dennis L, Mpls - 303 S 2nd St	253-3579	4 ENGLER Gory G, Minnetonka 507 3rd Av S	2 EVERMANN Dwayne P, Brooklyn Center 5th	255-2908
1 EDMAN Ronald T, Battle Lake Rt 2 Sauk Rapids	253-4788	1 ENGLAND Juliana E, Shady Cove, Ore. 1803 9th Av SE	1 EVERS Ronald S, Comfrey Csh	255-3313
1 EDNOSTON Shirley J, St Paul HOH	255-2561	4 ENGLUND Ruth B, St Cloud - 805 9th St S	1 EWEN Linda C, Coon Rapids 5th	255-3737
3 EDWARDS Marthanne, Mpls - 618 S 5th St Apt 3		3 ENGLUND Vivienne M, St Cloud 1528 6th Av N	3 EWERT Janet R, Cambridge	
2 EDWARDS Susan G, St Paul - 627 6th Av S		2 ENGSTROM John A, Mpls - 903 7th Av S	1 EXLEY John G, Hastings SMH	252-7709
2 EFFERTZ Kristine K, Minnetonka - 527 5th Av S		1 ENTERLING Mary A, Blue Earth MH	2 EXNER Cortheim M, Red Wing 393 2nd Av S	
1 EGAN Pamela R, Mpls SMH		3 ENTENGER Thomas A, Howard Lake 1617 1st St N		
3 EGAN Richard M, Edina BtH	255-2396	1 ENTRIKIN John M, St Louis Park 514 1st St SE	1 FABECK Gerard A, Melrose - 510 9th Av N	251-9917
3 EGGENBERGER Julia R, St Paul 617 5th Av S	252-9479	1 EBDALL Stephen C, Edina SHH	2 FAECKE Julie A, Red Wing - 628 6th Av S	253-4199
		4 EBDANN Ann M, Mpls - 601 8th Av S	3 FAGERHOLM Thomas L, Rochester 1227 12th Av N	252-2943
		4 EBDAMM Douglas L, St Cloud 221 32nd Av N	1 FAGERLIE David P, Edina SHH	
		3 ERDMAN Roger S, St Cloud - 914 12th Av N	3 FAHEY Beth, Gilbert - 1510 Mich Av SE Apt B	252-1488
		2 ERENBERG David W, Benson	3 FAHL Diane L, Benson - 403 7th Av S	255-3658

F

4 FAHNHORST Gary J, St Cloud 620 1/2 16th St S	253-4136	3 FIELD Troy O, Red Wing Bth	255-3594	5 FORD John J, St Joseph, Mo - 1114 Riverside Dr	
1 FAHNHORST Richard V, St Cloud 415 10th St S	251-1829	2 FIEGE Nancy A, St Cloud - 809 22nd Av N	255-2059	3 FORD LeAnn M, Casselton, ND 1710 11th Av S	253-5634
2 FAITH Anthony E, Chokio Rt 2 Sauk Rapids	252-9316	4 FIGNAR Kenneth F, Mpls - 912 7th Av S		3 FORMICO Robert H, Mpls Sherwood Manor No 7	252-5891
1 FAITH Stephen V, Chokio - Rt 2 Sk Rapids	252-9316	4 FILBECK James R, Pine River - 40 Halliday Rd	255-3385	2 FORSMAN Joseph R, Isle - Rockville	253-5487
3 FAITON Henry J, Chishalm - Rt 1 St Cloud		1 FINDEN Rita B, Bloomington Hb	255-3315	1 FORSBERG Bonnie J, Winthrop Hb	253-5400
1 FALCONER John D, Hutchinson SH	255-3559	3 FINDEN Sherri L, Farmington Bth		3 FORSBERG Dwight W, Kokato 927 8th Av S	252-0420
4 FALCONER Norman H, Danube - St Paul	484-9030	4 FINGER Lois D, St Paul - 702 4th Av S	251-0134	2 FORSBERG Gary D, Broham - 400 S 4th St	Sarieli
3 FALCNSCHEK James M, Brainerd - Clear Lake		1 FINNES Steven J, Granite Falls SH	255-3481	3 FORSBERG Gary W, Red Wing 507 8th Av S	252-1873
4 FALK Michael D, St Paul 2320 10th Av S	253-4624	2 FIORINI Barbara L, Chishalm SBH	255-2994	1 FORSBERG John R, Kokato	
2 FANDEL John M, St Cloud - Rt 2	251-3663	4 FIRKUS John F, Eagle Bend 1617 Michigan Av SE	251-5937	1 FORSHLOM Charlynn R, Mpls 502 5th Av S	251-5186
5 FANDREY Sharon K, Montevideo 1003 6th Av S	253-4139	4 FIRSBROOK Clinton F, Bloomington 151 24th Av N	253-4438	1 FORSHLOM Kathy E, Stillwater 926 5th Av SE	253-4287
1 FANFLOW Charles E, Red Wing SH		1 FISCUS Jill A, Coon Rapids Hb		3 FORSELL Charlotte A, Murdock 388 3rd Av S	252-9646
1 FARB Glen D, Anoka	255-2507	4 FISCHBACH Barbara A, Rochester - 415 1st St SE	253-2709	4 FORSGREN Dennis G, N Cloud - 412 31st Av N	251-5722
2 FARKLEL Christine A, White Bear Lake 828 5th Av S	253-3279	3 FISCHBACH Linda S, Sa St Paul 1515 16th Av SE Apt 3	253-2153	1 FORSMAN Karen A, St Paul MH	255-2468
3 FARNAM Susan K, Little Falls 909 4th Av S	252-1152	3 FISCHBACH Thomas D, St Paul 500 15th Av SE	252-5885	2 FORSMAN Richard J, St Paul	
4 FARNES Peggy A, Excelsior 722 8th Av S	253-2025	1 FISHE John A, Chisago City SBH		4 FORSMARK Jeanne E, Hibbing Bth	
1 FARNIOK Judith A, Delano SmH	255-3543	1 FISHER Barbara A, Robbinsdale MH		4 FORSYTHE Leonard J, Big Lake	
3 FARRIN Tom B, Mound Rt Sauk Rapids	252-5652	1 FISHER Gail J, Kimball	255-3455	1 FORSTYK Bruce E, Brooklyn Park	
1 FARRINGTON James P, W St Paul	5Bh 255-2773	1 FISHER Mary A, Luxemburg - Rt 3	251-4293	3 FORSTYK Ruth M, Mpls - 524 7th Av S	252-0532
2 FASSEN Steve A, St Cloud - Rt 2	251-0749	3 FISHER Paula R, Mpls	566-2681	2 FOSS Charlotte A, Mound - 723 5th Av S	251-5322
5 FASHBAUGH Elmer Jr, Forest Lake 1211 9th Av E	252-8093	1 FISHER Randi J, Howard Lake		3 FOSS Greg R, St Paul - 719 3rd Av S	252-6309
3 FASTER Suzi M, St Paul Park 711 8th Av S	252-8375	4 FISHER Richard J, Pine City 6th St S	252-0255	2 FOSS Kurt A, St Peter - 1733 7th St S	
1 FAUCHER Richard L, Hopkins SH		4 FISHER Robert Jr, Sine City Hi-Vue Park Lot 166 Rt 2	251-0065	4 FOSS Nancy, Lake City - 711 8th Av S	252-8395
2 FAUNDEEN Rita A, Brainerd - 707 7th Av S	251-9529	1 FISH Earl A, Mpls 301 8th Av S Sauk Rapids	252-8636	4 FOSTER Ludovino M, Kennedy 1608 15th Av S	253-4325
1 FAUSTGEN James J, Golden Valley SH	255-2427	2 FISH Michael T, Monticello CSH	255-3424	4 FOSTER Allen R, Benson - 810 9th Av S	252-7175
1 FAUTSCH Theresa M, St Cloud 822 N 20th Av	252-2217	2 FISH Robert S, St Cloud - 1121 10th Av S	253-1406	5 FOUCAULT John H, Celeraine - 1018 10th Av S	
1 FAWKES Fredrick M, St Paul		2 FISHER Conrad H, Roylton 397 4th Av S	252-4136	1 FOUQUETTE Magdalen A, Foley 1026 9th Av S	253-4729
3 FEAR Kenneth R, Jefferson, Iowa 2305 W St German	252-7668	4 FISHER Dennis C, White Bear Lake 29 11th Av N	253-1283	2 FOURNELLE Kenneth A, White Bear Lake 503 5th Av S	253-4987
4 FEAY Colleen C, Minnetonka 815 5th Av S	252-0444	3 FISKETTI James H, Duluth - 811 Court House Square		1 FOURNIER Cyndee A, Brooklyn Center SmH	
4 FEDDEMA James A, St Cloud 3108 3rd St N	251-4373	2 FISKE Patricia A, Mpls - 626 5th Av S	253-3267	1 FOURNIER Lynn M, Plymouth	
1 FEELY Marj S, Stillwater SH	255-2574	2 FITCH Christine C, Edina - 1550 6th Av S	253-5743	1 FOURNIER Wilfred J, Anoka - Clear Lake Rt 1	
1 FEIA Kenneth A, Sauk Rapids - Rt 1	252-3084	3 FITCH Judith M, Sauk Rapids 834 2nd Av N Sauk Rapids	252-0798	4 FOX Douglas E, Minnetoa 311 1/2 S 6th St Sauk Rapids	252-9701
1 FEIGE Edward J, Winthrop CSH	255-3575	1 FITZMICHAEL D, Sauk Rapids		1 FOX Margaret J, Wyoming	
3 FELD Carol A, Waite Park 19 8th Av N Waite Park	251-8172	1 FITZMICHAEL D, Sauk Rapids	251-9358	4 FOX Wayne S, Minnetoa - 711 1/2 9th Av S	252-8490
3 FELDHAKE Barbara L, Montevideo 302 8th Av S	252-8111	1 FITZHARRIS Lee W, St Cloud 280 Pioneer Lane	251-8578	4 FOY Mike J, St Cloud - 1514 6th Av S Apt 24	
2 FELHABER Eric, St Paul SH	255-2441	3 FITZPATRICK Donna J, Sauk Rapids 214 9th Av N Sauk Rapids	251-2534	1 FURNISTAD James H, New London Hi-Vue Mobile Park Lot 173 Rt 2	
1 FELIX Deborah L, Little Falls MH	255-3579	1 FITZPATRICK Thomas M, Sauk Rapids	251-0389	2 FRANCIS Sally M, St Paul - 706 4th Av S	251-6221
2 FELIX Susan L, White Bear Lake 627 3rd Av S	253-3384	2 FITZSIMMONS John J, St Paul SH	255-2312	1 FRANK Carol A, Danube CSH	255-3301
1 FELLBAUM Sharon A, Swanville - 343 22nd Av N	255-2371	2 FJELLMAN Kirk L, St Paul 1308 11th Av S	253-5187	4 FRANK John C, Sauk Center - 1127 4th Av S	
2 FELLESON Christine J, Belview Hb	252-8240	4 FLADUNG Dick, Kimball - Commute		4 FRANK Nancy L, St Paul - 395 5th Av S	252-1709
1 FELLING Barbara V, Litchfield 395 2nd Av S	252-8240	2 FLAHAVE Dennis M, Sauk Rapids 1514 15th Av SE	253-4995	5 FRANKE Norman C, Gaylord - 1500 Sherburne Dr Apt 206	
4 FELLING Carol A, Litchfield 395 2nd Av S	252-8240	1 FLAHERTY Bryan T, Duluth SH	255-3374	1 FRANKLIN Larry E, Mpls Hb	
2 FELLING Kathy M, Osseo SBH	255-2918	4 FLAITZ Elizabeth A, Warsaw Hb	255-3442	3 FRANKLIN Lee J, Battle Lake Lot 166 Hi-Vue Tr PK Rt 2	253-4985
4 FELSKA Brian L, Hutchinson 1854 N 3rd St	253-5289	2 FLAKE Karen M, St Paul SBH	255-2654	2 FRANKO Daniel W, Roseville SmH	255-3440
4 FELSKA Linda L, Hutchinson 1854 N 3rd St	253-5289	3 FLANKY William R, Robbinsdale - 415 3rd Av		1 FRANKS Marilee A, Bloomington	
4 FELT Charles N, Mpls		3 FLANDERS Diane E, Mpls - 817 6th Av S		1 FRANTA Rosalyn A, St Cloud - Rt 2 SmH	
2 FEMRITE Jerry D, Dawson 105 4th St S	251-9917	2 FLANDERS Michael K, Paynesville	251-5447	2 FRANTTI Karen A, St Cloud - 1227 4th Av S 5 Allendale Drive	251-7909
1 FEMRITE Joann A, Glenwood 314 8th Av S	252-9983	4 FLANIGAN Kevin B, Alexandria 143 22nd Av W	722-4118	3 FRANZEN Norman D, Hopkins	
3 FENNA Nancy A, Anoka - 914 8th Av S	252-8503	3 FLATTEGRAFF Larry O, Mpls	252-3384	2 FRANZMEIER Faith A, Sauk Rapids 321 2nd Av N Sauk Rapids	252-9519
3 FENSTAD Cheri A, Mound - 711 8th Av S	252-8395	3 FLATTEN Anita J, St Louis Park 627 3rd Av S	255-2503	2 FRASER Robert L, St Paul Bth	255-2400
1 FERCH Deborah A, St Louis Park MH	255-2486	2 FLATTUM Deborah A, Whalen MH	252-7351	2 FRASZ Marilyn A, Edina Bth	255-3437
1 FERCHE Glenn A, St Cloud - Rt 2	252-1259	4 FLEEGL Robert W, Thief River Falls 219 S 8th Av	255-3321	4 FREDENBURG Daniel D, Crystal 621 8th Av S	255-8903
1 FERROER Thom F, St Paul - 1546 6th Av S Townhouse 69	251-9917	1 FLEMING Cheryl J, Garden City SmH	255-3233	3 FREDERICKSON John E, St Cloud 155 Aberdeen Drive	255-2380
4 FERDON David A, Hutchinson 105 4th St S	251-9917	1 FLEMING Jerry D, St Cloud 105 4th St S	251-4856	2 FREDERICKSON John L, St Cloud 155 Aberdeen Drive	255-2616
1 FERGUSON Lona M, Clearwater - Rt 1	558-2218	3 FLESHER Ranna L, Raymond Sherburne Mobile Pk - Little Falls	632-3152	1 FREDRICKSON Roxanna L, Cambridge Hb	255-2791
2 FERKINHOFF William D, St Cloud 1702 9th Av SE	251-5265	2 FLESLAND Kirk E, St Paul - 134 3 Woodland Acres		3 FREDRICKSON Roxanna L, Cambridge Hb	255-2955
3 FERN John L, Excelsior - 1227 4th Av S	251-8878	3 FLETCHER Robert E, Clarkfield - 134 16th Av S		3 FREDRICKSON John J, Mpls 1101 1/2 S Bldg Sauk Rapids	251-9136
4 FERN Stella N, Melrose Rt 1 St Cloud	252-4886	3 FLOODING Nancy E, North Branch	252-9523	1 FREEBERG Judith L, Mpls SBH	255-3630
4 FERNLUND Linda D, Crosslake Hb	251-1714	2 FLOODMAN Karon D, Zimmerman 325 2nd Av S	252-2840	4 FREEMAN John A, Mpls - Oak Leaf Campus	
1 FERRARIO Joann L, St Cloud 1265 13th Av N	251-1714	1 FLOODMAN Mervin G, Zimmerman SH		1 FREEMAN John M, Mound - 617 4th Av S	
3 FERRIS Kathleen, Lawrence, Mass 525 3rd Av S	252-7296	2 FLYGARE Gwenyth E, Annandale - 901 4th Av S	255-3222	1 FRENETTE Timothy S, Mpls	
1 FEYEREINIS Richard C, Crystal		1 FLYNN Debbie A, Mpls Hb		1 FRETAG Dan A, Broham SH	255-2314
3 FEYMA Lucinda R, Mpls	560-8808	3 FLYNN Edward J, Mpls		1 FRETAG Charles T, St Cloud 12th Av NE Apt 7	253-4305
4 FIALA Susan E, Glencoe - 706 4th Av S	252-3028	3 FLYNN Mary L, Albany - 222 9th Av S	251-5754	1 FRENKO Rose M, Ivanhoe SBH	255-2723
2 FICHTINGER Gary R, Freeport Sherwood Manor Tr Cf Lot 32	253-1528	4 FOELL Michael J, Mpls - Commute		1 FRENZ Pat J, Richfield Hb	252-9726
1 FICKER John M, Cold Spring 33 21st Av N	252-2935	2 FOGARTY Timothy J, Kimball		4 FRIEDRICH John M, Sumner, Ia CSH	255-3533
3 FICKLER George L, Rice	393-2442	3 FOHRMANN Delia M, Mpls - 1135 State Aid Rd 4	252-3028	2 FRETZY Grace V, Anoka	
1 FIEDLER Gerald N, Rice - Rt 2	251-6103	4 FOLKERTS Marlene A, Annandale 706 4th Av S	252-8015	1 FRETZY Sandra K, Monkato SBH	
1 FIEDLER Gerald H, Little Falls - Commute		4 FOLKESTAD John C, Wayzata 105 4th St S	252-8015	1 FRIEDEL Linda A, Burnsville - 623 6th Av S	
1 FIEDLER Rose M, Rice - 1346 1/2 9th Av N	251-6674	1 FOLZ Fred G, Moose Lake SH		1 FRICK Cecelia A, Wayzata Hb	
		1 FODTE Julie J, Crosby Hb		1 FRICK Gare R, St Paul 701 5th Av N Apt 1	252-7580
		3 FORBES Coralin K, Hopkins - 401 S 3rd Av	253-3166	4 FRIB Roger L, St Cloud - 115 23rd Av N	253-2055
		2 FORBORD James R, Benson - 846 29th Av S	251-2116	1 FRIEDENAUER Kurt, Rockford, Ill 622 Wilkan Av SE	253-5489
		4 FORBORD Roger D, Benson - 328 4th Av S	251-2116	1 FRIEDERICH John M, Sumner, Ia CSH	255-3533
		1 FORCIEA Jacqueline A, Mpls SBH			

3 FRIEDLI Janice J, Aldrich 1524 15th Av SE Apt 5	253-1922	3 GANNON Mary J, Mpls - 920 5th Av S	252-8533	1 GILBERT Cathy S, Albert Lea 5th	255-3668
2 FRIEDRICH Kathryn A, Lake Elmo 926 5th Av SE	253-4287	1 GANSKE Debra A, Golden Valley 5th	255-3455	1 GILBERT Jeffrey K, Sauk Rapids 919 S River Av Sauk Rapids	252-7590
3 FRIELER Arlene M, Melrose - 315 6th Av S	251-0680	3 GARBE June A, St Paul 5th	255-3506	2 GILBERT John C, Buffalo	
3 FRIELER Gerald J, Belgrade 132 11th Av N Waite Park	252-0897	4 GARBER William E, Mpls Garry R, Hutchinson 801 37th Av	253-5744	1 GILBERT Lou An, Bloomington Hoh	255-3558
3 FRIESE Mary A, Inver Grove Hgts 399 2nd Av S	253-3787	2 GARCEAU Philip W, Iranton 827 10th Av N	253-2481	1 GILBERTSON Gary J, Mpls 5th	255-2747
2 FRIESEL Barbara L, Brooklyn Center 5th	255-2729	2 GARDELL Gregory J, Hastings - 848 16th Av S		2 GILBERTSON Kay E, Golden Valley - Commute	255-2142
3 FRIESEL Chic R, St Cloud - 310 4th Av S	253-2168	1 GARDING Joel S, Cold Spring 203 10th Av N Waite Park	685-3340 251-9170	3 GILES Carmel A, Anoka	427-3692
3 FRIESEL Carolaine, Mpls Bth	255-3352	2 GARDING John E, Paynesville 305 1st St NE	632-5909	2 GILHOJ Betsy L, Lake Lillian MH	255-3579
1 FRIESEL Joanne M, Mpls Hoh		4 GARDING Pefer M, Albany		1 GILL John G, Albert Lea 5th	255-3326
1 FRITZ Charles R, St Cloud 804 1/2 2nd St N Sauk Rapids	252-8432	4 GARDING Suzanne M, Paynesville-Little Falls	632-5909	1 GILLESPIE David C, Columbia Heights	
4 FRITZ Corrine A, Detroit Lakes 1635 16th St SE Apt 3	252-8072	2 GARDNER Kathleen A, Mpls 5th	255-2988	1 GILLESPIE Glenda L, Garfield 5th	255-2456
2 FRITZ Janet S, St Cloud 10 N 3rd St Waite Park	251-7791	2 GARGANO Timothy J, Hibbing Laughlin Apts Clearwater	558-2887	1 GILLETTE Michael J, St Paul - 1524 7th Av S	
3 FRITZ Joan F, Waite Park	251-7791	1 GARRISON William F, Edina Csh	255-3313	1 GILLET Judy A, St Cloud - 117 12th Av S	251-6238
2 FRITZ Linda G, Mound 5th	255-3606	3 GARRON Judy A, Mpls MH Suzanne J, St Cloud	255-2503 252-5793	1 GILLETTE Kevin E, Richfield	
4 FRITZ Michael R, Detroit Lakes 1635 16th St SE	252-8072	1 GARRY A, Superior, St Cloud 229 5th S	252-5793	1 GILLHAM James P, Richfield 5th	255-3433
1 FRITZ Timothy J, St Cloud - Rt 3	251-0990	2 GARTNER Cheryl A, LaCrescent 909 4th Av S	251-1152	4 GILLITZEP Gary S, St Cloud 1014 36th Av N	251-1001
2 FRITZE Carolyn R, Owatonna 401 3rd Av S	253-3854	3 GARVEN James L, Mpls - 909 St N	252-7737	3 GILLHAM Gregg J, Monticello	295-5239
4 FROEHLE David F, Thief River Falls Bell Clare Acres No 37	253-2043	1 GARVIE John F, Mpls 5th	255-2494	1 GILMAN Thomas C, Grand Rapids Csh	
2 FROELIHE Edward J, Mpls		4 GARY Howard R, Hugo - 2808 N 13th St		1 GILMAN Carol J, St Cloud - 1232 13th Av N	251-1867
2 FROELING Linda B, Watkins MH	255-3579	1 GASSER Bruce A, Sauk Rapids	252-1314	1 GILSTAD Mary S, St Paul Hoh	
3 FROELICH John P, St Cloud 1012 Minn Blvd	251-1248	1 GASTECKI Jean A, Little Falls 5th		4 GILSTEAD Cheryl K, Fridley	
2 FROEMMING Candy K, Hutchinson 5th	255-2745	2 GATTENBY Michael A, Lindstrom - 421 9th Av N	252-3065	5 GIRTZ Virgil T, Pierz - Rt 2	468-5616
1 FROEMMING Judd B, Alexandria - 808 5th St		3 GAU John A, Pierz - 905 Kilbom Blvd	252-3065	2 GILSRUD DeLone V, Montevideo 1232 13th Av N	251-1867
1 FROM Susan K, Cambridge 5th		2 GAUSMAN William C, St Paul 5th	255-2601	3 GIRDLER Judy L, New Hope Bth	255-3469
2 FROEHLING Carol C, Sanborn MH	255-3579	3 GAYDOS Cheryl A, Mpls - 741 32nd Av N	252-5258	4 GIROUX Michael J, Edina	
2 FROEHLING Kevin R, Spicer 417 Aberdeen Dr	253-4694	2 GEARIN Sheila M, St Paul 5th	255-2920	2 GIRONEN Jeanne L, Hastings - 518 7th Av S	252-7124
2 FRUTH Laura J, Grand Rapids 780 14th St S Apt 22	252-0459	3 GEARY Kathryn, Buffalo Hoh	255-2339	3 GIRTZ Daniel J, Little Falls 397 3rd Av S	253-1279
4 FRUTH Thomas J, Riverton 780 14th St S	252-0459	1 GEERTS Anne M, Richmond	347-2895	1 GISH Marilyn J, Mahanomes 5th	
3 FUCH Thomas G, Mpls - 1514 6th Av S	253-5659	4 GEERTS Maurita S, Mpls	255-3435	1 GILSON Jay B, Minnesota 5th	255-2412
3 FUCHS Richard L, St Paul 201 Ramsey Place	252-7212	2 GEHRM Heidemarie, Kaiserslautern, Germ. Bth	255-3435	4 GIULIANI Patricia A, Hoyt Lakes Oak Leaf Apts Bldg Apt 17	253-4678
2 FUCHS Sandra M, Paynesville 388 3rd Av S	252-9646	1 GEHRING Bruce W, Mpls 5th	255-2665	3 GIVANS Charles L, St Paul 722 9th Av S	253-2812
4 FUCHS Stephen R, St Cloud - 1131 16th Av S	251-3361	2 GEIER Joanne E, Newport Hoh	255-2565	1 GLADE Billie K, Alexandria - 919 18th St SE	
3 FUCHS Thomas G, Mpls - 1514 6th Av S		3 GEIL Mark N, Cottonwood - 510 9th Av S	255-3395	1 GLADE Paula J, Alexandria	
1 FUECKER Mary C, Willmar MH	255-2488	4 GEISENHOFER Paulette E, St Paul 1500 Sherburne Dr Apt 110	252-0436	2 GLAHEK Duane, Chisholm - 810 S 10 St	252-7696
3 FUGER Richard T, St Paul Cloverleaf Park Lot 127	253-2000	4 GEISLINGER Bob A, Watkins		2 GLAMM Donna M, Pine Island 301 4th Av S	253-5458
3 FUNK Eugene A, Freeport - 805 17th Av S	251-8472	1 GEISTER William D, Glencoe Csh	255-3575	3 GLATZMAIER Gayle C, Albany 1514 6th Av S Apt 14	252-4677
1 FUNK Susan L, Mpls 5th	255-3455	3 GEISTFELD Mary L, Wood Lake	252-6275	1 GLATZMAIER Mary M, Albany Hoh	255-2446
1 FUNK Sylvian L, Melrose MH	255-3579	2 GEISTFELD Nina L, Wood Lake MH	255-3577	1 GLATZMAIER Richard W, Albany	
		1 GELSDAKER Karen A, Hibbing 5th	255-2928	1 GLATZMAIER Susan T, Albany Hoh	255-3389
		3 GELLERMAN Marlene K, Crystal HIH	255-2597	2 GLEBE Keith E, Parkers Prairie Csh	255-3573
		3 GELLET Carl A, W St Paul		2 GLEESNER Karen A, Bird Island 628 6th Av S	252-4199
		3 GENS David M, Princeton Rt 2 South Haven	236-7809	3 GLEWWE Bruce A, W St Paul 400 9th Av N	253-4817
		1 GENS Larry I, Olivia 5th	255-3479	2 GLIDDEN Gregg D, Windom 5th	255-3540
		5 GENSH Marjorie A, Hibbing Rt 1 Royalton	584-5348	2 GLIDDEN M Burd, Anoka 5th	255-2417
		4 GENTRY Robert A, Lambertville, NJ - 1521 7th Av S		1 GLUSCHINSKI Roberto E, St Paul MH	255-3537
		1 GEORGE Ann R, Hopkins Hoh	255-3311	4 GLODEK Richard, Mpls - 1516 16th Av SE	252-9090
		4 GEORGE Michael C, Minnetonka 1024 17th Av S	253-1735	1 GLOVER Marilynn L, Robbinsdale Hoh	
		1 GEORGE Roland L, St Cloud 219 Wilson Av SE	251-3796	4 GLUMACK Dennis D, Hibbing Rt 1 River Haven	252-0252
		2 GEORGE William H, Hopkins Tri County Mobile Homes Waite Park	253-3825	3 GLMACH Geneive L, Rogers - 414 8th Av N	
		2 GEPHART Robert D, St Paul 5th	255-2858	1 GNIFKE Sheila G, Cottonwood 5th	
		4 GEPHART Theodore W, St Paul 509 S Bdwy Sauk Rapids	251-7578	1 GODDEN Jerry O, Fairmont Csh	255-3573
		4 GERARD Monica F, Little Falls 295 2nd Av S	252-8240	1 GODZALA Thomas A, Sauk Rapids 921 So Bdwy Sauk Rapids	251-2516
		1 GERARD Joann M, Delano Hoh		4 GOEDERT Mary K, St Cloud 321 3rd Av S	251-2836
		4 GERARD Linda L, Willmar		1 GOENNER Mary K, St Cloud - Rt 1	743-3920
		1 GERBER Darlene A, Wadena 5th		2 GOENNER Betty J, Wadena - 394 2nd Av S	251-3207
		1 GERBER Dwight N, St Cloud 39 Allendale Rd	252-3984	4 GOERING Linda M, Sauk Rapids 27 8th St S Sauk Rapids	252-4094
		2 GERBER James S, Brooklyn Center 5th		1 GOETTEMAN Allan R, Kimball - Rt 1	251-7638
		1 GERBER Timothy J, Brooklyn Center 5th		2 GOETTEMAN Gary L, Sauk Rapids 171 Cloverleaf Park	252-8289
		4 GERBER Linda L, Little Falls - 823 6th Av S	251-6479	4 GOETZ Boyd C, Minnetonka - 1514 3rd St N	
		4 GERDES David W, Howard Lake 1624 16th St SE		3 GOEWEY Kenneth L, So St Paul Bth	255-3508
		4 GERDES Marilynn J, Avon - 706 S 4th Av		5 GOGGIN John L, Benson - 923 9th Av S	251-2244
		2 GERDES Randall L, Clara City 5th		3 GOHL Daniel F, St Cloud Rt 1 Clear Lake	251-2902
		4 GERICKE Kristin, So St Paul 5th		2 GOHM Jerome J, Sauk Rapids	252-6104
		3 GERKEN Joyce K, Zumbro Falls 616 10th Av N	253-1496	1 GOHM Barbara M, St Joseph 201 E Minn St St Joseph	363-4910
		1 GERMANIN Sheila A, Stillwater MH		2 GOHMAN Mary E, St Cloud - 1109 11th Av S	251-6848
		1 GEROLD Lucy M, Mpls Hoh	255-3509	1 GOHMAN Pete F, St Cloud 1619 Clearwater Rd	251-2150
		4 GERWING David H, Pierz - 307 14th Av SE	252-6895	1 GOHMAN Sharon R, Kimball Rt 1 Kimball	398-3015
		2 GETH James C, Norfolk, Va. - 141 Dakota Dr		2 GOLDE Roxanne M, Albert Lea 819 5th Av S	252-0262
		3 GEYER Bruce A, Little Falls	253-2505	1 GOLDEN Richard A, St Cloud 910 S 10th Av	253-1566
		1 GIANNETTI Paulette M, Rosemount 5th	255-3451	3 GOLDEN Roger Jr, St Cloud 910 10th Av	253-1566
		1 GIBAS Susan M, Wabkom MH	253-1181	3 GOLDHAMMER Bruce M, Danube 5th	255-3545
		3 GIBBONS Linda R, Brainerd 381 5th Av Apt 1		3 GOLDSPE Jacqueline K, Wadena 911 13th Av N	252-2679
		4 GIBBS Stanley J, Anoka	274-8924	1 GOLDSTEIN Bonnie L, Onamia 627 3rd Av S	253-3384
		2 GIBSON Bart D, Annandale	225-3408	3 GOLDSTEIN Charles A, St Louis Park Clear Lake	743-3043
		2 GIEL Pamela L, Stillwater Hoh	252-8219	3 GOLGER Larry W, Coon Rapids	
		5 GIENCKE Joan R, Afion - 908 8th St S	252-0285	1 GOLMBECKI Vicky A, Swanville MH	255-3537
		3 GIESE Orville E, Milaca 908 8th Av S Apt 3			

G

18 GOLTZ - HALLGEN

2 GOLTZ Bonnie G, St Paul Park Sbh	255-2749
1 GONDOLZ Maryrose, Princeton	
1 GONDORCHIN James L, Mpls 51H	
4 GONSIOR Kathleen A, Delano 901 4th Av S	253-4837
3 GONSIOR Timothy S, St Paul B1H	255-2386
3 GONZALEZ William C, Pasadena, Calif Rf 1 Sauk Rapids	252-6502
1 GOOD Brenda A, Mpls SmH	255-3420
1 GOOD Ronald R	252-0807
Rt 4 Bel Clare Acres	
1 GOODENDORF Gerald W, Little Falls 51H	
1 GOODMAN Jeffrey D, St Louis Park Csh	
1 GOODRICH Linda L, Champlin SmH	255-3541
1 GOODRICH Marie A, Barnesville HOH	255-3337
1 GOODRICH Kathy L, 30 St Paul MH	255-3448
1 GORDER David L, Starbuck - 906 7th Av S	253-1415
2 GORDES Jane E, Starbuck MH	255-3537
4 GORDON James F, Anoka	
1 GORDON Judy P, St Louis Park 5bh	
1 GORDON Paulette J, Zumbrota 995 2nd Av S	252-8240
3 GORRES Charles W, Murdock Cloverleaf Park No 133	251-5601
1 GORRILL Joan F, Crystal SmH	
2 GOSPODAREK Theresa, Pine City 5BH	
4 GOTTESLEBEN Julie E, Mpls B1H	255-3392
1 GOTTFRIED Dave P, Rt 2 Sartell	251-4250
1 GOUCHER Parti J, Golden Valley MH	255-3537
3 GOUIN John P, Int'l Falls - 301 14th Av SE Apt 2	255-3537
3 GOULD Juanita S, Little Falls MH	253-3996
3 GOULD Scott A, Hopkins 1500 Shermane Dr Apt 306	
2 GRAEBER Nancy J, Maple Plain 702 7th Av S	253-2007
4 GRAEHM Gerald J, Cambridge	
3 GRAHAM Mary L, Robbinsdale 616 10th Av N Apt 3	252-0851
1 GRAHAM Michael A, St Cloud Bel Clare Acres Tr Park	251-3599
2 GRAHAM Thomas S, St Cloud - Rt 5	251-7408
4 GRAHN Jerome L, Foreston 294-5270	
1 GRAMMITH Jason W, Waconia C5H	
4 GRANS John H, Madelia - 150 9th Av S	252-7727
3 GRANS Morsha A, Anoka	421-0397
3 GRAMS Timothy T, St Cloud 1001 10th Av S	251-3710
5 GRANDIN Virginia A, Mpls 1510 Michigan Av SE Apt 8	252-1488
4 GRANER Larry A, Conby-Mpls	825-5179
3 GRANGER Jerome R, Mpls	259-8241
1 GRANLUND Gretchen, Mpls HOH	255-2307
2 GRANNING Barbara J, Robbinsdale - 398 5th Av S	253-3447
2 GRANT Carol J, Milaca - 915 1st St N	252-7109
2 GRANT Kathy M, Bloomington 395 5th Av S	
4 GRANT Walter J, St Paul - 302 3rd Av So	251-5588
2 GRANUM Rita, Mpls Sbh	255-2751
3 GRASLIE Cheryl A, Circle Pines	
1 GRAUE Jill J, Window SmH	
1 GRAUE Jan M, Window SmH	
3 GRAVELIE Kaye, Coon Rapids 914 8th Av S	253-1133
1 GRAY Candice D, Mpls MH	
3 GRAY Glen R, Elk River - 1117 12th Av SE	252-7877
3 GRAY Jesse, St Paul - 398 2nd Av S	
3 GRAY Michael P, St Paul - 527 6th Av S	252-4716
1 GRAY Sandra J, Park Forest, Ill 5Mh	255-3455
1 GREALEY Donald F, Faribout 32 37th Av N	253-4919
3 GREEN Eileen A, Mpls - 202 1/2 19 1/2 Av N	253-2535
1 GREEN Gregory F, Morgan 51H	255-2416
1 GREEN Gretchen L, Golden Valley HOH	255-3365
1 GREEN Kenneth C, Mpls - 1227 4th Av S	252-7778
1 GREEN Leslie R, Mpls - St Cloud Rt 5	253-2559
1 GREEN Martha W, St Paul MH	253-2377
4 GREEN Mary E, Little Falls - 401 3rd Av S	
1 GREEN Ross D, Mpls - 601 11th St N	253-1593
4 GREEN Sally L, Currie Tomahawk Trailer Park Lot 370	253-2559
1 GREENFIELD Joselle M, St Cloud 1831 15th Av SE Apt 7	252-9310
3 GREENING Roger G, St Paul 424 6th Av S	251-3440
4 GREENLAW DeeAnn E, Detroit Lakes 802 10th Av N Apt 2	
2 GREENOUGH Jeffrey S, Edina - 29 1st Av N	Waite Pk
2 GREENWALT Denis, Silver Bay	
3 GREER Harvey W, Mpls - 391 4th Av S	252-6518
4 GREGER Theodore C, Excelsior 817 No Bdw, Sauk Rapids	252-3694
3 GREGORY Adrienne D, Richfield 381 5th Av S Apt 1	253-1181
2 GREGORY Richard K, St Cloud 123 S 23rd Av	251-0783
4 GREIG Margaret A, Hazel Run 211 11th Av N	252-9192
3 GREYHER William J, St Cloud 1406 8th Av N	252-3896
2 GRENKE William F, Hopkins 5bh	255-2691
2 GRETSCCH Ronald L, Albany	
1 GREVE David W, Gaylord Rt 2 Sauk Rapids	253-4788

2 GREWE Sharon L, Gibban - 221 29th Av N	253-5488
4 GRIFFIN Kathleen M, St Paul - 393 2nd Av S	
1 GRIFFIN Nan M, Richfield MH	
1 GRIFFITH Anell V, Morris - 727 5th Av S	252-7399
4 GRIFFITH Daniel J, Morris	
5 GRIMLEY Gary R, Bemidji	
2 GRIMM Robert G, Austin - 315 St Germain	
4 GRIMMIUS Eileen G, Worthington 914 8th Av S	252-7955
3 GRIMSTAD Mary K, Edina - 2222 8th St N	
1 GRITNER RoxAnn, St Cloud 523 Tomahawk Park	252-6278
1 GROCHOWSKI Kathleen A, St Paul MH	255-3537
1 GROEBNER Steven E, Minnetonka 51H	255-2582
4 GRONL Douglas J, Spicer 215 Aberdeen Drive	253-4694
2 GRONOLI Linda M, St Paul 601 8th Av S	251-9527
1 GROPPOLI Thomas J, St Paul 51H	
1 GROSHENS Richard D, Sherburne - Rt 3 Clearwater	
4 GROSKLAGS Diane K, Fairfax 1520 Sherburne Dr No 101	251-7445
1 GROSS Patricia M, St Cloud - Rt 3	251-7260
4 GROSS Ronald N, Watkins - 316 33rd Av N	252-0818
1 GROSS Vicky L, Crystal SmH	255-2497
1 GROSSMAN Gregory A, Morris St Cloud - Rt 5	252-6399
2 GROSSMAN James M, St Paul Sbh	255-2609
2 GROSSMANN Diane M, Hanska SmH	255-2457
1 GROTH Debra J, Mpls	
1 GROTH Linda K, Brainerd - 602 6th Av S	252-8112
2 GROTHE Gayle S, Elyson - 301 4th Av S	253-4377
3 GROTHE Patricia L, Gonvick - 393 2nd Av S	252-7739
1 GROVE Colleen A, Granite Falls HOH	255-2322
3 GROVE George W, Mpls	566-1168
2 GROWETTE Bonnie S, Anoka HOH	255-2446
1 GRUBB Lynn C, Richfield HOH	255-2543
1 GRUESNER Harold, Mpls	
4 GRUNDEI Alan J, Carlos 1510 Michigan Av SE Apt 3	252-8193
3 GRUBER Charles R, Pierz - 1623 8th Av SE	
1 GRUBER David H, Pierz - 1623 8th Av SE	
2 GRUBER Jeffrey P, Pierz - 1623 8th Av SE	
3 GRUBER Terrence L, St Cloud - 1214 9th Av S	251-8634
3 GRUIS Marjorie C, Pipestone HOH	255-3335
4 GRUM William G, White Bear - 51 Apache	
4 GRUSZKA Doris A, St Cloud - 136 32nd Av N	252-0138
1 GRYNIEWSKI James H, Mpls - 903 7th Av S	
3 GURBUUD Steven R, Silver Bay SmH	255-2381
1 GUDERJOHN James A, Mpls - 315 St Germain	
3 GUDMUNDSEN Cheryl A, Forest Lake HOH	
3 GUERNEY Joanne, Calgary, Alberta 525 3rd Av S	252-3357
3 GUERTIN Diane M, White Bear Lake B1H	255-3578
3 GUERTIN Pierre R, Mpls	521-5516
4 GUETZKOW Ione M, Anoka - 397 3rd Av S	253-1702
1 GUEZEMOS Gary R, Winsted 51H	255-3388
1 GUGENBERGER Patricia C, St Cloud 1013 27th Av N	251-6743
4 GUGENBERGER Robert R, St Cloud - Rt 5	252-7855
1 GUGENBERGER Susan M, New Ulm SmH	255-3420
2 GUILFIE Muriel J, Delano - 927 5th Av S	252-7208
1 GUIMOND Kathleen M, Faribout - Brainerd - Commute	
2 GULAN Vicki M, Hoyt Lakes HOH	255-2301
2 GULEN Lanny J - 32 37th Av N Apt 7	253-3885
2 GULDEN Michael A, St Peter 1454 M Breckenridge	253-3746
2 GULLION Barbara E, Cloquet - 909 4th Av S	251-1152
1 GUNDERSON Bradley E, Cambridge 51H	
2 GUNDERSON Christopher P, Edina 356 3rd Av S Apt 5	252-6070
3 GUNDERSON Jack M, Mpls - 810 10th St S	252-7696
1 GUNDERSON Thomas J, Mpls - 630 5th Av SE	253-4838
1 GUNDRY Becky L, Richfield SmH	252-7837
4 GUNNER Barbara J, Lake Lillian 828 5th Av S	
3 GURNEY Patricia L, St Paul - 510 A Tomahawk Park	
2 GUSE James M, New Ulm Sbh	255-2606
2 GUSE John M, New Ulm Sbh	255-2607
3 GUSTAFSON Chuck B, St Cloud 907 10th Av S	253-2259
3 GUSTAFSON Darrel G, Kossau Sbh	255-2775
5 GUSTAFSON David R, Little Falls	
3 GUSTAFSON Donna S, Mpls - 524 7th Av S	252-9305
3 GUSTAFSON Douglas C, Wayzata - Oak Leaf Apts Bldg	
2 GUSTAFSON Gary H, St Cloud 1202 9th Av SE	253-5024
5 GUSTAFSON Geraldine M, St Cloud 840 Marston Drive	251-3842
3 GUSTAFSON John E, Taylors Falls	
1 GUSTAFSON Kathleen F, Red Wing HOH	
2 GUSTAFSON Kay L, Little Falls 920 5th Av S	252-8533
1 GUSTAFSON Mark A, Alexandria Csh	255-3575
4 GUSTAFSON Robert E, Mpls 1617 Michigan Av SE Apt 1	252-2001
3 GUSTAFSON Robert R, Little Falls B1H	255-3463
3 GUSTAFSON Stephen R, No St Paul - 502 1/2 Germain	
3 GUSTAFSON Thomas A, Mpls	
3 GUTKNECHT Paul E, Buffalo 416 1/2 Summit Av Sauk Rapids	253-2002
4 GUTTORSSON Tom B, Minnetonka B1H	255-2453
1 GUTZ Steven J, Carlton - 719 3rd Av S	

2 GUZMAN Robert S, St Paul - 424 6th Av S	
5 GUYZ Gregg J, Mpls 33 6th St S Sauk Rapids	252-6123
2 GUZZI Terrence A, St Louis Park B1H	
3 GWYNN Douglas W - 349 6th Av S	253-2198
1 GYDESEN Scott, Mpls 51H	

H

1 HAACK Dennis L, Slayton SmH	
2 HAAF Sandra A, Clear Lake 743-3440	
1 HAAGE Alice M, Red Wing HOH	255-2430
3 HAAGENSON Morsha K, Richfield 1516 Hillside Parkway	
3 HAAKENSON Debra S, Rochester 120 4th Av SE	253-3574
4 HAAKENSON Karl G, Sauk Rapids 1105 3rd Av S Sauk Rapids	252-7925
3 HAAPAJOKI L L, Kingston - 120 4th Av SE	253-3574
2 HAAPALA Becky M, Dassel - 112 3rd Av S	253-4465
1 HAAPASAARI Janice K, New York Mills H1H	
4 HAAS Joan K, St Paul - 422 4th Av S	253-1162
3 HAAS Judy A, Forest Lake 627 3rd Av S	253-3384
2 HAAS Sandy R, Worthington - 393 2nd Av S	251-0072
1 HAAS Sharon M, Minneapolis - 702 4th Av S	
3 HAATAJA Gary L, Minnetonka	
4 HABBENA David G, Worthington 601 8th Av S	253-5235
4 HABBENA Deborah A, Worthington 601 8th Av S	253-5235
3 HABER Nancy K, St Cloud - 717 29th Av N	251-7131
3 HABER E Charles L, Pine 251-6045	
4 HABLE Rose T, White Bear Lake 1520 Michigan Av SE Apt 2	253-1691
1 HACKENMUELLER Eugene E, Albertville Csh	
3 HAFERMAN RICHARD J, Jordan 1038 17th Av S	252-0161
1 HAFNER Darlene A, Minneapolis SmH	
4 HAFNER Dixie C, Mpls 784-4124	
5 HAGE Marya O, St Cloud Rt 3 Woodlawn Acres	253-2783
2 HAGEL Catherine R, St Cloud - 221 6th Av S	253-4486
3 HAGEL Katherine S, White Bear Lake 395 2nd Av S	252-8240
3 HAGEMEI ER Gerald B, St Cloud 225 2nd Av NE	252-1546
4 HAGEMEI ER Kenneth E, St Cloud	252-1546
1 HAGEN Carlo J, Baudette 1514 6th Av S Apt 14	253-4677
1 HAGEN Carol M, Osakis Sbh	255-2755
2 HAGEN Debra K, St Cloud - North River Rd	251-6318
1 HAGEN Denise M, Minneapolis MH	
4 HAGEN Joan F, St Cloud	251-6176
1 HAGEN Joyce M, Lakeville HOH	255-2578
1 HAGEN Ruth M, St Paul SmH	255-3497
4 HAGEN Karen M, Richfield	
3 HAGGAR Bryan E, Mpls - Champlin 421-7927	
4 HAGGBERG Sandra Lee Coon Rapids 102 1/2 St Germain Apt 2	252-8338
2 HAGGBERG Susan M, Robbinsdale 617 5th Av S	252-9479
2 HAGGBLOOM Karen L, Burnsville 295 5th Av S	252-7109
1 HAGSTROM Lynn E, Upsala	
1 HAHN John H, Winsted - 223 15th Av N	253-5543
3 HAHN Joseph P, Preston Csh	
1 HAHN Leanne S, Robbinsdale - 401 3rd Av S	253-3854
1 HAHN Margaret R, St Cloud 1755 17th St S	251-8169
1 HAHN Marion R, Gaylord H1H	255-2595
4 HAHN Richard L, Minneapolis Sbh	252-7679
2 HAHN Stephen R, Winsted - 223 15th Av N	253-5543
2 HAIDER Fred S, St Paul	
5 HAINES Don E, Poynesville - 1910 10th Av S	252-8231
1 HAINES Jacqueline R, Anoka H1H	255-3444
2 HAINLEN Donald B, Roseville - 805 5th Av S	251-9200
1 HAIKOKI James E, St Paul Csh	
2 HALBROOKS Joann E, Brooklyn Center HOH	255-3305
2 HALDY Myron W, Golden Valley SmH	255-2507
1 HALL Allen V, Pequot Lakes - 705 14th Av S	251-1741
4 HALL Brian R, Watertown, S D - 812 4th St S	
1 HALL Christopher B, St Cloud 723 So Park Place	251-2877
2 HALL Dawn M, Pequot Lakes 705 14th Av S	251-1741
4 HALL Diane L, St Paul - 209 36th Av N	253-5698
2 HALL James W, Waconia - 1021 30th Av N	
1 HALL Janice K, Winthrop MH	
1 HALL Judy E, Waseca - 1011 6th Av S	252-5607
4 HALL Kathleen A, Merrifield - 1621 St Germain St	
1 HALL Karen A, St Cloud - 1138 26th Av N	251-8796
2 HALL Michael B, Columbia Heights 51H	255-3491
3 HALL Randolph L, St Cloud - 1040 28th Av N	252-3198
1 HALL Rosalie G, Forest Lake 704 9th St SE	251-3333
3 HALL William M, St Cloud - 121 12th Av N	251-6451
2 HALLER Ross J, Wamamingo - St Cloud Rt 5	252-6399
2 HALLGREN Kathleen G, Columbia Heights 912 5th Av S	252-7518

4 HALLIDAY John G, Olivia 1508 16th St SE Apt 1	253-2077	2 HANSON Noel R, Granite Falls 5th 2 HANSON Patricia D, Anoka 5th	255-2769 255-2910	4 HAWTHORNE Jeffrey D, Mpls 4 HAYDEN Jeanne E, Howard Lake	253-1162
3 HALLMAN Paul R, Austin 5th	255-2952	1 HANSON Rebecca A, Mpls - 920 5th St		4 HAYES Jerry W, Anoka	
1 HALLORAN Francis R, Burnsville 5th	255-3497	2 HANSON Sheila K, Hopkins - Commute		3 HAYES Kathleen D, Virginia - 802 10th Av N	
2 HALSEY Stephen M, Anoka - 912 7th Av S	253-3458	3 HANSEN David H, Mpls		1 HAYES Rodney A, Hillman - 1227 4th Av S	
1 HALVERSON Dennis D, Medford 5th	255-2972	1 HANTO Stephanie J, Mpls HoH	255-3418	4 HAYMAN Michael D, Elk River 5th	255-3569
4 HALVORSON Douglas C, Mpls 5th	255-2350	3 HANZLIK Jeannie, Mpls - Commute	781-2209	1 HAYS Linda S, Eden Prairie 5th	
4 HALVORSON George G, Golden Valley		4 HANZLIK Stephen J, Mpls Csh	255-3573	3 HEACOC Diane G, Bloomington	252-0444
4 HALVORSON Gerald M, Brainerd 828 12th Av S	251-4327	2 HAPPE Dean A, Waconia - 611 5th Av So	252-3095	2 HEADLEY Donna M, Holdingford	252-6627
4 HALVORSON Marsha S, Hoyt Lakes - 295 2nd Av S		1 HAPPE Mark J, St Cloud	251-2964	2 HEADLEY Kathryn H, Dunnell - 503 8th Av S	253-3194
5 HALVORSON Patricia A, St Cloud - Rt 1	253-2459	2 HAPPKÉ David A, Pierz Sherwood Manor Tr Cf 5 Hwy 10	253-2922	4 HEALD Scott A, Rochester - 1421 9th Av N	251-6503
1 HAMBERG Michael R, Albert Lea Rt 2 St Cloud	252-7140	1 HARA Susan G, Richfield		1 HEALY Jane E, Cleveland, O	252-0282
3 HAMERLIK Joyce M, Henning 12 3rd Av S Sauk Rapids	253-5027	2 HARBANRASIC John T, St Paul BIH	255-2491	4 HEANEY Patrick J, Mpls - 611 5th Av S	252-3095
3 HAMERLICK Barbara L, Thief River Falls BIH	255-3437	1 HARBANRASIC Richard T, St Cloud	252-6594	3 HEATON Thomas A, St Cloud	251-3197
3 HAMILTON Dennis, Bonita Calif.	252-7644	4 HARDER Evert B, Mpls - 907 10th Av S	253-1407	1 HEAVERLO Robert D, Jackson 5th	255-3380
502 6th Av S		3 HARDY Jill C, Dassel - 381 5th Av Apt 1	253-1181	4 HECKMAN Jenean L, St Paul	253-1162
1 HAMILTON James E, Anoka BIH	255-2489	1 HARDING Lara B, Sauk Centre 5th		1 HEDEEN Erick H, Osseo 5th	
1 HAMLETT Debra K, Navarre 5th	255-3455	2 HARDY Susan E, Brainerd - 912 5th Av S	252-7518	4 HEDEEN James H Jr, Osseo - 1101 1/2 Bwy S Sk Rapids	
1 HAMMER Mary C, Alexandria MH	255-2488	4 HAVERLAND Ruth M, St Cloud	251-4438	4 HED Paul L, Divina BIH	255-3373
3 HAMMER III Norbert F, Quaker Hill, Conn.	255-2884	1024 7th Av S		3 HEDDEN Janice A, Elk River	441-2093
5th		3 HARMENING Vicki A, New Ulm MH	255-2377	1 HEDDING John, Plymouth Csh	255-3545
4 HAMMER Steven L, Hutchinson - 618 4th Av S		1 HARMON Deborah L, St Louis MH	255-3317	1 HEDEEN Kent C, Newport 5th	
2 HAMMERBERG Bradley C, Isle		2 HARMON Mary C, Northfield HOH	255-2436	1 HEDEEN Erick H, Osseo 5th	
1 HAMMERLUND Bruce G, St Cloud	251-6629	3 HARMS Beverly A, St Paul BIH	255-3469	4 HEDEEN Paul L, Divina BIH	
835 26th Av N		3 HARMS Thomas L, Eden Valley	453-3051	4 HEDEEN James H Jr, Osseo - 1101 1/2 Bwy S Sk Rapids	
1 HAMMOCK Susan H, Clear Lake MH	255-3537	1 HARNACK Joan F, Elgin 5th		4 HEDEEN Paul L, Divina BIH	
3 HAMMOND Cheryl A, Hutchinson		2 HARP Sharon M, Ogilvie MH	255-3446	1 HEDTKE Douglas H, Waconia 5th	
4 HAMMOND Carliss A, St Cloud	252-4734	1 HARRINGTON Jean R, Mpls HOH	255-2460	1 HEDTKE Roger W, Waconia 5th	
1226 9th Av S		3 HARRINGTON Mona K, Rochester	252-9646	1 HEEN JOHNS R, St Cloud - 1283 11th Av N	252-6328
2 HAMMOND Donna M, Int'l Falls 5th	255-2753	1 HARRIS Andrea M, St Louis Park 5th		5 HEFTY Mary A, St Cloud - 424 6th Av S	252-3893
2 HAMMONS Linda L, Princeton	252-3028	1 HARRIS Daniel J, Elk River 5th		3 HEFTY Thomas E, St Paul	
704 4th Av S		2 HARRIS David B, St Cloud - 650 5th Av SE	253-4099	4 HEGG James E, Mpls	682-3786
3 HAMPER Joan, Melrose - 422 4th Av S	253-3058	2 HARRIS Debra R, North Branch	251-3207	4 HEGG Rena M, Longby - 1317 10th Av S	251-6337
4 HAMS Marjorie C, Duluth	253-5565	394 2nd Av S		1 HEGGE Sheila A, Woyata 5th	255-3719
2212 Clearwater Rd		4 HARRIS Scott L, Farmington	252-7849	2 HEGLER James C, Forest Lake 5th	255-2878
4 HAMS Perry L, St Paul	253-2000	1811 15th Av SE		4 HEGNA Susan K, Montevideo - 515 5th Av S	255-2578
Cloverleaf Tr Park No 127		3 HARRIS Thomas R, Elk River 8th	255-2380	1 HEIBEL Catherine L, Northfield HOH	
1 HAMS Mary E, St Paul	253-2000	4 HARRISON Carol R, Little Falls	252-4876	1 HEIDA Sandra J, Raymond HIH	
Cloverleaf Trailer Pk Lot 127		317 8th Av S		1 HEIDBRINK Christiaan S, Woodstock HIH	
1 HANCOCK Steve L, Edina		2 HARRISON Christine E, Eveleth 5th	255-2992	4 HEIDGERKEN Mary L, Freeport - 518 7th Av S	
4 HANDE Linda K, New London	251-6052	7 HARRISON Patricia A, Mpls MH	255-2488	2 HEIKKILA Rodney O, Hibbing - 1113 4th Av S	
1210 6th Av S		4 HARRISON Steve R, Robbinsdale	252-9499	1 HEIN Paul J, Onamia - 1227 4th Av S	
1 HANDE Norman R, New London Csh		1733 7th St S		4 HEIN Sandra J, Princeton - 333 7th Av S	252-8470
2 HANEL Michael G, Shakopee 5th	255-2381	4 HARSHBARGER Marsha R, Bloomington	252-8441	2 HEINE Dorothy M, St Cloud - 1119 15th Av S	252-4944
4 HANEK Mark H, Becker - Commute		393 2nd Av S		2 HEINKE Susan, Worthington	251-6703
1 HANKE Bruce J, Blue Earth 5th		1 HART David W, Annandale		4 HEINEN Judith M, Milaca	
2 HANKS Teresa J, Waseca BIH	255-2727	1 HARTH Penny L, Hinckley 5th	255-3246	1 HEINEN Mary F, No St Paul MH	255-3537
1 HANN Janet E, Westhampton, NY 5th	255-3717	3 HARTMAN Edward J, Detroit Lakes	252-0052	3 HEINEN Michael A, Albany - 2500 3rd St N	253-3247
1 HANNE Gale E, Robbinsdale	252-2488	1510 Michigan Av SE		3 HEINS Carla J, Clara City - 108 15th St S	253-5669
1521 S 1st St		4 HARTMANN Patricia L, Hugo	252-2746	2 HEINZ Bruce H, Shakopee - 1550 6th St	
2 HANNES Kurt B, Richfield - 1521 S 1st St	252-2488	3 HARTUNG MaryJo J, Crosby - 1416 Kilian		3 HELD Paula M, St Cloud - 703 8th St SE	251-2850
3 HANNINEN Sandra J, Ely	252-2593	3 HARTWIG Gladys E, Swanville	252-7348	1 HELD Robert J, St Cloud - 703 8th St SE	251-2850
174 Foley St		301 4th Av S		5 HELFRICH Nancy L, Mpls	377-5401
2 HANNON Teresa L, Maple Lake - 706 4th Av		4 HARTZBERG Donald W, Robbinsdale	252-7212	3 HELGERSON Candis R, LoCrescent	252-0262
1 HANNON Terrance P, Chaska		201 Ramsey Place		1 HELGERSON Ted T, LoCrescent 5th	
3 HANNU Barbara M, Robbinsdale	251-6094	3 HARTZELL Deane R, Alexandria Rt 4 Pleasant Lake	253-5373	3 HELGSON Karen L, Circle Pines	251-6221
626 8th Av S		4 HARTZELL Diane G, Alexandria 120 14th Av N	253-2533	3 HELLE Robert A, Alexandria	253-1960
3 HANS Reid O, Clinton - 923 9th Av S	251-2244	4 HARVEY Diane L, Mpls - 395 5th Av S	252-7109	2 HELLAND Sherrille L, Alden - 909 4th Av S	251-1152
3 HANSEN Debra L, St Cloud - Rt 1	252-2614	3 HARVEY Marilyn G, Eveleth 5th	255-3634	2 HELM Joseph W, Milaca Box 37 Pease	369-4343
3 HANSEN Don, Robbinsdale - 314 4th Av S	253-2149	1 HARVEY Virginia S, Mpls MH		2 HELMER Gregory L, Duluth - 40 Holiday Rd	
1 HANSEN Gail E, Ashby - 215 3rd Av S	253-2707	4 HARTWIG Kathryn J, Pine City BIH	255-3574	1 HELMSTETTER David D, Long Lake 5th	
1 HANSEN Jack S, Edina		1 HASBROCK Jack G, Albany 5th	252-8367	3 HELSTETH Arlene M, St Paul	
4 HANSEN Jean M, Eden Valley	252-1162	2 HASBROCK MIJILI A, Albany 401 3rd Av S	253-1308	3 HELSETH Carol A, St Paul	
63 Sherwood Manor		3 HASE Patricia M, Mpls - 525 8th Av N	255-7872	1 HELTEMES Gary P, St Cloud	252-1581
1 HANSEN Jennifer M, Fairmont - 395 5th Av	252-7109	1 HASELBERGER Ray E, W St Paul 5th	252-9778	3 HELTEMES William R, St Cloud	252-0120
1 HANSEN Larry M, Silver Bay - 134 16th Av S		1 HASELBERGER Nicole J, St Cloud		229 Golfview Lane	
3 HANSEN Larry W, Mpls - 117 20th Av N	253-4150	1 HASSELUQUIST Jill M, North Branch MH	252-7709	2 HEMMESCH James H, Cold Spring - Rt 1	685-3774
3 HANSEN Linda A, Brainerd - 608 5th Av S	255-3435	4 HASSER Susan A, Pine River - 393 2nd Av S	693-6560	2 HEMMESCH Kevin H, Paysonville	251-0076
2 HANSEN Lane, Mpls BIH	253-3435	4 HASSLEN Joel C, Litchfield	253-5348	1 HEMMESCH Ronald P, Poynesville	251-6205
1 HANSEN Marty J, Foley		1 HASTINGS Elyse E, St Cloud		1860 3rd St N	
1 HANSEN Mary J, Rockville 5th	255-3436	2 HATCH William B, White Bear Lake	252-4716	1 HEMMINGSEN Ricky L, Alden 5th	255-2326
2 HANSEN Pamela A, Kankakee, Ill	252-7612	527 6th Av S		1 HEMPEL Sandra S, Granite Falls 5th	253-3453
309 3rd Av NE		1 HATFIELD Beverly M, Dundas MH	255-2377	4 HENDRICKSON Barbara L, Kinney	255-1302
1 HANSEN Patricia K, Granite Falls HOH	255-3375	1 HATFIELD Charles E, So St Paul 5th	255-3462	616 6th St S	
3 HANSEN Peggy E, Coan Rapids	252-9512	4 HATZUNG David G, Edina	920-8043	2 HENDRICKSON Bruce E, Cokata - Rt 2	286-5773
822 18th Av S		1 HAUER Mary K, Little Falls MH	255-3577	4 HENDRICKSON Dean E, New London	
4 HANSEN Sandra K, Anoka	253-5254	2 HAUG Kathleen M, Mpls - Commute		1 HENDRICKSON Howard M, Duluth 5th	
1600 S Getzmon		3 HAUG Lois O, Austin HOH	255-2577	3 HENDRICKSON Michael J, Dassel	253-1543
3 HANSEN Steven R, Fridley - 822 18th Av S	252-9512	1 HAUGEN Carole D, New Hope HOH		1 HENDRICKSON Norman C, Montevideo	251-5588
1 HANSEN Victor M, St Paul HOH		1 HAUGEN Dennis A, St Cloud - 1504 16th St S	252-1413	3 HENDRICKSON Susan K, Duluth	252-7521
4 HANSON Blake R, Grand Rapids	251-6667	1 HAUGEN Douglas R, New Brighton		708 9th Av S	
811 8th Av SE		2 HAUGEN Nancy K, Richfield - 920 5th Av S	252-8533	4 HENDRIX Georgia R, St Paul	252-7109
1 HANSON Clifford G, Anthon, Iowa 5th	255-3440	1 HAUGEN Tom J, Wanamingo 5th		1 HED Diane M, Litchfield HOH	255-3373
1 HANSON Curtis L, Rice	393-2319	1 HAUGLAND Kristi A, Browns Valley 5th	253-4286	3 HEDDEN Janice A, Elk River	441-2093
4 HANSON David D, Anoka	427-1011	3 HAUKOM Mary E, Mpls - 1427 3rd St SE	255-3582	1 HEDDING John, Plymouth Csh	255-3545
1 HANSON Debra D, Mpls HOH	255-2497	4 HAUSAM Linda S, Crystal BIH		1 HEDEEN Erick H, Osseo 5th	
1 HANSON Evelyn A, Owatonna 5th	255-3455	2 HAVE Ronald A, Bloomington 5th	255-2603	4 HEGG Rena M, Longby - 1317 10th Av S	251-6337
1 HANSON Gary J, St Cloud - 1133 15th Av S	251-0057	2 HAWES Jack N, Spicer - Sauk Rapids		1 HEGG Sheila A, Woyata 5th	255-3719
1 HANSON Gerald L, Cedar		4 HAWKINS Timothy M, St Louis Park		2 HEGLER James C, Forest Lake 5th	255-2878
4 HANSON Gregory C, Bloomington Rt 2 W River Rd	252-2265	4 HAWKINSON James M, Kandiyohi		4 HEGNA Susan K, Montevideo - 515 5th Av S	255-2578
2 HANSON Jane M, Owatonna 5th	255-2723	4 HAWORTH Jane L, Worthington HIH	255-2482	1 HEIBEL Catherine L, Northfield HOH	
4 HANSON Janet K, Mpls - 707 7th Av S	251-9529			4 HEIDGERKEN Mary L, Freeport - 518 7th Av S	
5 HANSON Janice M, Starbuck	253-4258			2 HEIKKILA Rodney O, Hibbing - 1113 4th Av S	
135 No 29th Av				1 HEIN Paul J, Onamia - 1227 4th Av S	
2 HANSON Jean M, St Cloud - 819 5th Av	252-0262			4 HEIN Sandra J, Princeton - 333 7th Av S	252-8470
1 HANSON JoAnne M, Eden Prairie MH	255-2375			2 HEINE Dorothy M, St Cloud - 1119 15th Av S	252-4944
1 HANSON Kevin M, Sauk Rapids - Rt 2	252-3673			2 HEINKE Susan, Worthington	251-6703
1 HANSON Mary M, Bloomington HOH				4 HEINEN Judith M, Milaca	
1 HANSON Nancy C, Edina HIH				1 HEINEN Mary F, No St Paul MH	255-3537

4 HENJUM Danny K, Kerkhoven 1939 10th Av S	251-5208	2 HICK George J, St Cloud - 1269 10th Av N	251-9206	4 HOGAN William T, Willmar 146 Cloverleaf Park	252-2228
4 HENKEL Charles J, St Cloud - Rt 3	251-5259	4 HICKEY William P, Mpls		3 HOGANSON Terry A, Minnetonka 403 7th Av S	253-4196
1 HENLY Patricia K, Foley SmH	252-3323	1 HICKLIN Sandra L, St Cloud - Rt 1	252-8676	2 HOGENSON James B, Edina - 611 5th Av S	252-3095
4 HENNEMANN Renee A, Grey Eagle 125 16th Av S	252-7967	1 HICKMAN Bruce D, Watertown 5th		1 HOGEVETD Deborah A, Mpls 5bH	255-2653
1 HENNEMANN Theresa M, St Cloud 926 9th Av SE	251-2771	3 HICKMAN Ronald C, Warren - 626 6th Av S	252-9226	2 HOGUND Charlene A, Little Falls 302 8th Av S Apt 303	253-2882
1 HENNEA Alan A, St Cloud - 1027 32nd Av N	253-5599	3 HIERLMAIER Gerald L, Watkins 719 3rd Av S	253-1014	1 HOHEISEL Rodney W, Pierz Csh	
3 HENNEK Kris V, Minnetonka	253-3379	3 HIEMENZ Kenneth J, St Joseph	251-7942	1 HOHNCKE John R, Little Falls	
2 HENNEY Mary C, Robbinsdale MH	252-4846	1 HIEMENZ Mary T, St Cloud - 705 18th Av S	252-1483	4 HOIM Clarence M, St Cloud - 6th Av N Riv Rd	251-9389
2 HENNING David R, St Cloud - 1003 13th St S	251-0838	1 HIGGINS Jane M, St Cloud - Rt 1	252-1815	4 HOIM DeWayne A, Glenwood	
2 HENNING Susan J, St Cloud	251-7517	5 HIGGINS Sr Mary R, Duluth - Cath High School Campus		2 HOKANSON Darlene V, Coon Rapids	
1 HENNING Susan K, St Cloud 1003 13th St S	251-0838	2 HILBELINK Mike J, Mound - 1708 9th Av S	251-6937	4 HOKKANEN Robert W, Annandale MH	
1 HENNINGSGAARD Debra A, St Cloud 1804 SE 8 Av	251-1224	1 HILBRAND William F, Sauk Centre 5bH	255-2713	1 HOUSON Lynn E, Watkins 5th	
1 HENNINGSON Glenn A, Ortonville 5th	255-2502	1 HILGART Margaret A, Isanti MH		4 HOLAHAN Timothy P, Annandale 5bH	255-2864
1 HENNUM Nancy E, Cloquet SmH		3 HILGENDORF Gregory M, Trimont 611 5th Av S	252-3095	1 HOLDER Patrick L, Aitkin Csh	
3 HENRIKSEN Gary R, Milaca	983-3461	4 HILL Edrie A, Cokato - 222 9th Av S Apt 2		1 HOLDVOGT Carol P, New Munich MH	
1 HENRIKSEN James, St Paul 5th	255-3534	2 HILL Mary K, Eveleth 5bH	255-2998	1 HOLES Charlene C, St Cloud - 1610 18th Av S	252-4890
2 HENRIKSEN Cherylann A, Coon Rapids 402 5th Av S	253-3545	2 HILL Norman L Jr, Elk River 1319 2nd Av S Sauk Rapids	253-2822	1 HOLICKY Charles E, Montgomery 1009 S Bdwy Sauk Rapids	253-4376
3 HENRIKSON Nancy L, Minnetonka 814 5th Av S	253-3857	4 HILL Randall H, Brift BH	255-2306	3 HOLISKY Vicki L, Two Harbors 5th	255-3541
1 HENRY Barbara A, Fairmont - 395 5th Av	252-7109	3 HILL Rebecca E, Rochester 5bH	255-2896	1 HOLLAND Charles T, Aurora	
1 HENRY Clyde E, Alexandria 5th	255-2409	2 HILL Robert S, White Bear Lake 1320 11th Av S	253-2608	4 HOLLAND Michael J, Chisholm 1514 6th Av S Apt 16	253-2903
1 HENRY Joseph D, Foley - Rt 3	256-7630	1 HILLA John J, Burnsville 5bH	255-2959	1 HOLLANDER Mark A, Mpls	
1 HENSE Cynthia M, Walker MH	252-4680	1 HILLEREN Janet M, Benson HoH		1 HOLLEN Jean A, St Cloud 1141 Bromo Av	252-9895
2 HENTGES Sandra E, Hopkins - 727 5th Av S	252-7498	1 HILLSHEIM Robert L, Mpls Csh	255-3426	1 HOLLENBERCK Mark R, Alexandria SmH	255-3344
4 HERBST Mary J, Sauk Rapids - 306 6th Av S	251-8745	4 HILLIARD Vera L, Orr HoH	255-3523	1 HOLLENHORST David T, St Cloud 520 Wilson Av SE	252-1312
4 HERBST Alan E, Foley - Rt 1	968-7678	1 HILLMAN David L, Detroit Lakes 620 8th Av S	251-9792	2 HOLLENHORST Randolph J, St Cloud 416 1/2 7th Av S	251-2095
1 HERBST Christy A, Bloomington - 5th		1 HILLS Gregory A, Beardley - 426 8th Av N	253-4519	3 HOLLER Donald E, Int'l Falls 5th	251-4326
1 HERDA Debra A, Waverly		1 HILPPIRE Steven L, Elmore SmH		4 HOLLERUNG Steven J, St Paul 5th	255-3417
2 HERDES John E, St Cloud - 901 11th Av S	252-4165	1 HILSGREN Dennis J, St Cloud 120 31st Av N	252-3444	1 HOLLEY Susan J, Austin HoH	
1 HERINGTON Jolene M, Alexandria MH		1 HILSGREN Robert H, Foley - Rt 3	968-7684	1 HOLLIHAN Margaret A, St Paul 5bH	
3 HERINGTON Randall K, Alexandria 506 4th Av S	253-1535	2 HILTEL Kathleen K, Sauk Rapids - Rt 2	252-2000	4 HOLLIHAN Thomas J, St Paul 1115 7th Av N	253-5349
2 HERMANN Jeanette M, Litchfield - 623 4th Av S		1 HILTNER Robert J, Freeport		3 HOLLINGER Allan W, Bloomington - 21 1/2 Riv Rd Sartell	
2 HERMANN Kenneth J, Dowson 105 4th St S	251-9917	3 HILTZ Jeff J, Anoka - 1514 6th Av S Apt 22		1 HOLLM Bruce W, Mpls	
1 HERMANSON Thomas R, St Paul 5th		2 HINDEVER Linda A, St Paul - Commute		1 HOLLOWELL William E, St Louis Park SmH	
1 HERMEL David E, St Peter SmH		2 HINDS Fletcher W Jr, Rochester - 521 7th Av S	255-3579	2 HOLM Debra L, Buffalo HoH	255-2496
3 HERO Sara J, Mpls BH	255-3584	3 HINDS Karen L, Brainerd MH	255-3579	3 HOLMAN Dennis H, New Brighton BH	255-2384
1 HERRING Judith A, St Cloud - 853 23rd Av N	251-4209	3 HINER Richard M, St Paul - 309 14th Av SE Apt 4		1 HOLMBERG Michael A, Columbia Heights 5th	255-3440
3 HERRING Kathryn E, Mpls - 708 4th St S	253-1486	1 HINES George E, Belview SmH	255-2344	1 HOLMBERG Susan D, Cologne MH	
1 HERRINGSHAW Neil D, Bloomington 228 4th Av NE	253-1358	2 HINENKAMP Frederick J, Sauk Rapids	252-0279	1 HOLMBERG William A, Cottage Grove 5th	253-3877
1 HERRINGTON Barb L, Spring Lake Park 5bH		1 HINRICHS Cheryl A, Fairmont - 403 6th Av S	252-7609	2 HOLMES Candace M, North Branch 381 5th Av S	255-2966
3 HERRMANN Helen E, Delavan HoH	255-3478	1 HINRICHS Gayle J, Big Lake HHH	255-2373	1 HOLMQUIST Karin L, Alexandria MH	
1 HERRON Richard T, Circle Pines		1 HINRICHS Sharon G, Sleepy Eye HoH	255-2551	2 HOLMQUIST Kim G, Chicago City - 623 8th St S	
1 HERSBERGER Craig A, Waconia 5th	255-2576	1 HINT Patricia M, Alexandria SmH		2 HOLMSTROM Charles T, Chisholm SmH	255-2480
4 HERSHKOVITZ Sandra L, St Louis Park 804 7th Av S	253-4158	2 HINTON Stephan M, Jackson - Brooks Av & Foley Rd		1 HOLPER Linda L, Paynesville - 601 8th Av S	
1 HERTZEL Ronald D, Princeton Csh		4 HINTON William F, Jackson		1 HOLST Lonny J, Plainview MH	
2 HERTZBERG Debra A, St Cloud 1808 St Germain	251-0856	2 HINZ Margaret K, St Cloud - 327 4th Av S	252-4205	3 HOLSTEN Lee B, Anoka BH	255-3306
3 HERTZOG Malchion J, Winsted 18 1/2 5th Av S	253-1840	4 HINZ Richard B, South Haven	236-7628	3 HOLST Patricia M, Mpls - 2222 8th St N Apt F8	252-1288
4 HERUTY Nancy P, Mpls		1 HINZ Roger S, South Haven	236-7628	1 HOLST Peter D, Sacred Heart 1625 16th St SE	
1 HERWEG Heinrich D, Amsterdam, Netherlands 396 2nd Av S	251-6327	2 HIPP Antone M, Willmar - 1009 S Bdwy Sauk Rapids		4 HOLT Ronald M, White Bear Lake 5th	253-3322
3 HERZING Linda S, St Cloud 104 18th Av N	252-1171	1 HIPP Carla J, Breckenridge		4 HOLT Wendell E, St Cloud 123 Cloverleaf Tr Pk	253-1728
1 HERZOG Joyce H, Albany SmH	255-2456	1 HIPP JoAnne E, Willmar MH	255-2488	4 HOLTE Harold L, Buffalo - 1624 16th St SE	253-5677
3 HERZOG Kathleen, Bloomington 302 8th Av S	252-0705	4 HIPPIE James F, Coon Rapids Rt 5 Riverside Terrace	252-3536	1 HOLTE Kevin L, Buffalo	
1 HESCH Susan L, St Cloud - 620 12th Av N	252-7576	2 HIRSETTI Terrance L, Fridley Rt 4 Pleasant Lake		1 HOLTE Mark O, Eden Prairie Csh	
2 HESER Don W, Jackson - BH	255-2332	2 HIRTE David A, So St Paul - 501 6th Av S		1 HOLTE Paul S, St James SmH	
4 HESS Danny R, Paynesville - 445 24th Av N	251-6033	2 HIRTSOCK Darrel L, St Cloud	251-4566	3 HOLTER Gary S, Mpls - 808 5th Av S	
1 HESS Joel E, Sauk Rapids 421 5th St S Sauk Rapids	255-3870	4 HITCH Lynn M, St Cloud - 1220 8th St S	253-1052	4 HOLTHUS Linda K, St Cloud - Rt 1	251-6088
2 HESS Lynnette M, St Paul SmH	255-2457	3 HJELLE Paul D, New London 113 N 5th Av Sauk Rapids	251-2349	4 HOLTON Raymond J, St Cloud 1401 1st Av S	251-1382
1 HESS Susan L, St Cloud - 205 19 1/2 Av S	251-1613	1 HOELMELAND Eric R, Cokato - 1816 St Germain	251-2634	1 HOLTZ Daniel J, Hutchinson	
1 HESSE Gene E, Cold Spring - Commute	685-3589	2 HLEBAN Michael B, St Cloud Rt 2 Rice	251-6678	2 HOLTZ Peter, St Paul - 1508 16th St SE Apt 3	253-1205
1 HESSE Mary J, North Branch 374 2nd Av	251-3207	1 HOBBS Steven D, Mpls 5th	255-3524	2 HOLMUN Susan J, Mpls - 627 6th Av S	
1 HESSE Tam J, Morris 5th		4 HOBERT John C, Princeton - 322 14th Av SE		3 HOLVERSON Patricia R, Willmar BH	255-3353
1 HESSEL Janice M, Rockford MH		3 HOBERT Richard A, Princeton		4 HOLYCROSS Robert E, St Cloud 50 Allendale Drive	252-5008
3 HESSELROTH Janice V, Braham 4303 13th St N	253-3404	1 HOBSON Deborah K, Mpls		2 HOLZEM Patricia A, Elk River - 828 5th Av S	253-3279
4 HESSELROTH Leroy P, Braham		4 HOCHSPRUNG Karen L, Sartell 708 9th Av S	252-7521	3 HOLZINGER Joseph M, Mpls SmH	
1 HESSELROTH Thomas V, Braham		3 HOCHSPRUNG Linda L, St Cloud - Rt 2	251-8174	3 HOMERVOLD Jean M, W St Paul 909 4th Av S	251-1152
4 HESSLER Kathleen A, St Cloud 1026 27th Av N	252-4745	1 HOCKMEYER Audrey L, No St Paul HoH	255-2534	1 HOMISTON Terry R, Brainerd 419 4th St S	253-4989
2 HESTBECK Marcella L, Rush City SmH	255-2457	3 HOCKINSON Mary J, Albert Lea SmH	255-3451	3 HONMERRING Paul D, St Cloud 2600 Clearwater Road	251-8153
4 HETHERINGTON Arthur J, St Cloud 723 S 7th Av	253-4195	4 HODAPP Mary C, Willmar		2 HOWARD Steven J, St Paul BH	255-3500
1 HETMAN Janet, Golden Valley HHH		1 HODEK Kenneth C, Alexandria 5bH		2 HONATH Melinda M, Owatonna HoH	255-2478
3 HETRICK Earl G Jr, Elk River		2 HODES Candace M, Crookston 523 8th Av S	253-4288	3 HOOD Patrick J, New London 13 N 11th Av Waite Park	253-2547
4 HETTWER Jerome, Richmond - 814 5th Av S		2 HOEFT Karl A, St Cloud - 812 35th Av N	251-6678	1 HOOPER John E, St Cloud - Rt 4	251-4518
3 HEUBACH Peggy S, St Louis Park HoH	255-2539	1 HOEGLUND Sue L, St Paul MH		2 HOOTEN Carol A, Ft Ripley - 395 5th Av S	252-7109
3 HEUER Linda L, St Paul - 393 2nd Av S	253-3787	1 HOESCHEN Mary L, Melrose		2 HOPKE Yvonne C, Faribault HoH	255-2591
5 HEWES Larry W, St Cloud - 3111 8th St N	251-5616	1 HOFF David B, Granite Falls 5th	253-3481	1 HOPKINS Daniel L, Buffalo Csh	
1 HEYDMAN Joan M, St Cloud - 745 14th Av S	251-8056	4 HOFFER Lynette M, Kandiyohi 926 5th Av SE	253-4287	2 HOPKINS Leslie L, Mpls - 4812 11th Av S	255-2932
3 HEYDMAN Robert C, St Cloud 745 14th Av S	251-8056	5 HOFFMAN Jane E, St Cloud HHH	255-2168	1 HOPPE Carol A, Crosby-Ironton SmH	
4 HIBBARD Howard A, St Cloud 1524 15th Av SE	253-1763	1 HOFFMAN Linda C, Mpls SmH		1 HOPPE Daniel S, New Munich - 5th Av S	
1 HIBBARD Marne K, St Cloud SmH		1 HOFFMAN Margaret E, St Paul HoH	255-2442	1 HOPPE Michael J, Avon	
		1 HOFFMAN Mark J, Albert Lea 5th		2 HOPPE Nicholas P Jr, Holdingford 5th	253-3421
		3 HOFFMAN Terry J, Elk River BH	255-2380	3 HOPPE Susan A, New Munich - 422 4th Av S	253-1162
		4 HOFFMANN Mark G, St Cloud 209 1/2 16th Av N	252-8095	1 HOPPERT David W, St Cloud - Rt 2	251-0287
		1 HOFFMANN Paul M, St Cloud 1112 24th Av N	255-3444		
		2 HOFFMEISTER Carol A, Marshall HHH			
		4 HOGAN Bonnie L, Milaca	983-3369		
		1 HOGAN Jeanne C, Milaca			
		5 HOGAN Nadine A, Ogilvie 146 Cloverleaf Park	252-2226		
		3 HOGAN Patricia A, Mpls BH	255-3350		

2	JOHNSON Bradley R, Mpls - 303 5th St S	252-2828	2	JOHNSON Leanne E, Mpls SmH	255-2497	3	JONES Clinton M, Bigelow - 357 6th Av S	252-7872
2	JOHNSON Brian L, Lindstrom - 841 14th Av S	252-1744	3	JOHNSON Leland R, Isanti - 816 7th Av S		1	JONES David E, Aitkin - 1705 W St Germain	
2	JOHNSON Barbara A, North Canton, Ohio 914 6th Av	253-5549	5	JOHNSON Lilo J, St Cloud - 1950 Cooper Av S	252-3644	4	JONES Gary L, St Cloud - 845 McKinley Pl S	252-0117
3	JOHNSON Barbara A, Mpls - 319 1/2 4th Av S	253-4949	3	JOHNSON Linda J, Hector - 395 5th Av S	252-7109	1	JONES Jeffrey L, Minneapolis	
3	JOHNSON Barbara A, Mpls HoH	253-2335	1	JOHNSON Linda J, Mahomedji HoH	253-2498	2	JONES Jerri A, Alexandria - 914 6th Av S	253-5549
4	JOHNSON Barbara J, St Paul	776-0015	4	JOHNSON Linda S, Crystal - 927 5th Av S	252-7208	3	JONES Julie A, Hopkins - 1500 Sherburne Dr	252-0436
4	JOHNSON Barbara L, St Cloud 711 Kilian Blvd	251-6904	3	JOHNSON Linnea M, Int'l Falls SmH	255-2456	4	JONES Larry A, St Cloud 1500 Sherburne Apt 309 E	252-3255
2	JOHNSON Beverly J, Chisholm 926 8th Av S	251-0069	4	JOHNSON Lara L, Clouet SmH	255-5054	4	JONES Larry E, Bloomington - 816 7th Av S	
4	JOHNSON Bonnie J, Watkins - 1507 7th Av S		1	JOHNSON Lynnee V, Benson - Alexandria		3	JONES Lorry K, Osakis SmH	255-2940
4	JOHNSON Bruce R, Brooklyn Park	561-9090	1	JOHNSON Marcia L, Willmar HiH	255-3560	1	JONES Linda J, Lake Crystal SmH	255-3420
2	JOHNSON Bruce K, Minnetonka SmH	255-3547	4	JOHNSON Margaret J, St Michael BtH	252-0150	4	JONES Robert M, Lucon - 09 Cloverleaf Park	252-5347
4	JOHNSON Bruce L, Forest Lake Island Lake St Joseph	363-4346	4	JOHNSON Mark S, Anoka - 323 16th Av N	252-0150	4	JONES Rory K, Minneapolis - 617 5th Av S	
1	JOHNSON Bruce L, Redwood Falls 51H	253-2360	1	JOHNSON Marlen D, Chicago City BtH	255-3593	4	JONES Ruby G, Minneapolis 327 4th Av S	
1	JOHNSON Bryce L, Bloomington HoH		2	JOHNSON Marlene K, Litchfield	252-9646	4	JONES Sharon, Coon Rapids - 627 6th Av S	251-1976
1	JOHNSON Candace M, St Cloud East River Road	251-4686	1	JOHNSON Mary E, St Paul 388 3rd Av S		1	JORDAN Deborah K, Milaca - 607 4th Av S	
3	JOHNSON Carol A, Red Wing - 112 3rd Av S	253-5307	1	JOHNSON MaryJane, Fosston MH		4	JORDAN Linda D, St Paul BtH	
4	JOHNSON Carol J, St Joseph 101 5th Av NW St Joseph	363-4937	2	JOHNSON Michael A, St Cloud 1557 11th Av SE	252-1716	3	JORDAN Mike G, N St Paul BtH	255-3593
1	JOHNSON Charles P, Mora SmH		3	JOHNSON Michael A, No St Paul - 307 24th Av N	255-2383	1	JORGENSEN David J, Fassel SmH	
3	JOHNSON Cheryl, Mpls - 727 6th Av S	252-1832	2	JOHNSON Michael G, Mpls SmH	252-6843	2	JORGENSEN Larry R, Isle - 151 24th Av S	253-3844
4	JOHNSON Cheryl L, Richfield		1	JOHNSON Michael G, North Branch 1520 Michigan Av Apt 1	255-2541	3	JORGENSEN Lois A, Champlin 395 5th Av S	252-7109
3	JOHNSON Chester R, St Cloud 14 Highbanks Place	251-4051	1	JOHNSON Nancy J, Richfield HoH	252-2208	4	JORENSEN Mary B, Little Falls BtH	255-3392
3	JOHNSON Clifford G, Mpls	763-4950	4	JOHNSON Nancy J, Mpls - 927 5th Av S	255-3356	1	JORGENSEN Daniel M, Silver Bay Csh	
2	JOHNSON Craig R, Columbia Heights	255-2713	4	JOHNSON Pamela J, Delano BtH	252-6851	2	JORGENSEN Nancy L, Sauk Centre 5H	
4	JOHNSON Craig S, Easton 5H		2	JOHNSON Patricia H, St Cloud 1216 Michigan Av SE	255-3652	2	JORGENSEN Ruth A, Mrs, St Cloud - 102 1/2 E St Germain	
4	JOHNSON Craig W, Edina - Rt 2 North Branch		1	JOHNSON Patricia L, St Paul SBH	252-8696	2	JORGENSEN Steven R, Golden Valley	
4	JOHNSTON Curtis A, Annandale Rt 1 Kimball	252-9646	4	JOHNSON Patricia R, Fridley 1425 7th St N	252-3095	4	JOSEPHS Ellen C, St Cloud 137 6th Av N Waite Park	251-6109
3	JOHNSON Cynthia A, Clarkfield 388 3rd Av S	253-4158	2	JOHNSON Randall R, Hayfield 611 5th Av S	252-9226	4	JOYCE Allen P, Albany - 502 6th Av	252-7444
4	JOHNSON Cynthia S, Richfield 1610 Michigan Av SE	253-1822	2	JOHNSON Randolph K, Brainerd 626 6th Av S		1	JOYCE Elizabeth C, Hopkins HiH	255-3444
1	JOHNSON Daniel F, Albert Lea 51H	255-2411	5	JOHNSON Reed M, Dawson		1	JOYCE Michael D, St Cloud 1514 6th Av Apt 13	252-2912
5	JOHNSON Daniel M, Litchfield 3011 8th St N	251-4674	1	JOHNSON Reid S, Chicago City 51H		2	JUDD Debra M, Litchfield MH	
3	JOHNSON Darlene A, Mahomedji 224 4th Av S	252-3815	1	JOHNSON Richard L, Golden Valley	252-3815	2	JUDD Gary W, Litchfield 51H	
5	JOHNSON Daryl D, Cold Spring - Commute	685-3849	4	JOHNSON Richard L, Columbia Heights 224 4th Av S		1	JUDE Daniel G, Maple Lake	
1	JOHNSON David L, Glenwood		2	JOHNSON Richard L, Mpls	255-2422	4	JUDE Mike C, St Cloud - 908 11 Av S	251-4853
3	JOHNSON David R, Staples 51H	255-2316	1	JOHNSON Rick T, Brooklyn Center BtH	252-4851	3	JUDE Patrick B, St Cloud - 908 11th Av S	251-4853
5	JOHNSON Dean J, Winnebago 1508 14th St SE	251-6005	1	JOHNSON Robert A, St Cloud 1216 Michigan Av SE	252-6766	4	JUENEMAN Barbara J, Sanborn - Litchfield	693-8870
3	JOHNSON DelRay K, Pillager - 607 Wilson Av NE		4	JOHNSON Robert L, Rochester 808 18th Av N	253-2394	4	JULIAN Thomas M, Winsted Csh	255-3313
1	JOHNSON Dennis D, Nelson Csh		4	JOHNSON Robert G, Brainerd 12 Sherwood Manor	252-7674	4	JULIE Michael E, Bayport	
2	JOHNSON Dennis D, St Cloud - 1548 9th Av SE	252-7341	1	JOHNSON Robert O, Grand Rapids Csh		1	JULIN Karen D, St Louis Park HiH	255-2371
1	JOHNSON Dennis M - 623 8th St S	252-3241	3	JOHNSON Rodney B, Mpls - 1106 35th Av N	253-3248	2	JULKOWSKI Joyce K, Minneapolis 5Bh	255-2832
2	JOHNSON Diane L, Osakis - 1210 6th Av S	252-8734	4	JOHNSON Roland D, Redwood Falls - 201 3rd S		1	JULKOWSKI Linda K, Brooklyn Center SmH	255-4230
2	JOHNSON Diane L, Brooklyn Center MH	255-2486	1	JOHNSON Ruth A, Mpls		1	JUNG Mary P, Melrose - 715 6th Av S	252-7186
3	JOHNSON Diane L, Mpls - 1210 6th Av S	251-6052	3	JOHNSON Sandra L, Columbia Heights HiH	255-3444	4	JUNG Peter R, Melrose - 21/2 N River Rd Sartell	
1	JOHNSON Diane M, Minnetonka SmH	255-3497	1	JOHNSON Scott K, Hutchinson 51H	255-2475	4	JUNG Susan L, Melrose - 715 6th Av S	252-7186
2	JOHNSON Danna L, New Brighton - 309 14th Av S	251-1196	4	JOHNSON Shirley K, Ft Snelling	252-9440	2	JUNGERS Joyce A, Sauk Centre - 419 4th St S	255-3537
2	JOHNSON Douglas D, Sauk Rapids 122 4th Av S Sauk Rapids	251-1196	4	JOHNSON Shonna M, Circle Pines 132 18th Av N	252-4859	5	JURAN Mary F, St Paul - 1815 11th Av S	252-4710
2	JOHNSON Douglas L, Forest Lake - 626 6th Av S	253-5394	2	JOHNSON Spencer B, Windom 105 Summit Sauk Rapids	253-3456	1	JURGENSEN Jana K, Owatonna HiH	255-2371
4	JOHNSON Duane G, Mpls - 1710 11th Av S	252-1873	1	JOHNSON Stephen L, Osseo		3	JURGENSEN Pamela J, Coon Rapids 510 4th Av S	251-8542
4	JOHNSON Dwight C, Lake Bronson 507 8th Av S	588-0039	1	JOHNSON Stephen L, St Paul 51H Box 3 Cloverleaf	252-7212	4	JURGENSEN Charlene M, St Paul 1211 Gail A, Granite Falls - 398 3rd Av S	251-5757
4	JOHNSON Edwin C, Robbinsdale		1	JOHNSON Steven W, Richfield SmH		2	JUST Kathleen A, Roylton - 608 5th Av S	253-4130
2	JOHNSON Elma M, Harris BtH		2	JOHNSON Steven Z, Scandia 5H	255-2767	2	JUSTIN Leroy P, St Cloud - 210 2nd Av NE	251-4816
1	JOHNSON Ernest J, Long Lake - Commute		4	JOHNSON Susan L, Brooklyn Center	533-5610	3	JUUTILAINEIN Susan M, St Paul MH	255-3446
1	JOHNSON Gary N, New Hope		2	JOHNSON Susan T, Mpls - 711 8th Av S	252-0194	1	KABESH Rita J, St Paul - 914 6th Av S	253-5549
2	JOHNSON Glenn H, Onamia		3	JOHNSON Suzanne R, Sauk Rapids 908 8th Av S	968-6952	1	KACALEK Juli K, St Paul MH	255-2503
3	JOHNSON Gloria J, Excelsior 602 6th Av S	252-8112	3	JOHNSON Terry L, Glenwood - 809 4th Av S	252-4656	4	KACHEROSKI Mary Jo R, Mpls - 1135 State Aid Rd 4	
1	JOHNSON Greg E, Mpls SmH		2	JOHNSON Thomas R, Brainerd 626 6th Av S	252-9226	1	KACHMAREK Mary K, Foley - 904 5th Av S	253-1707
3	JOHNSON Gregory K, Redwood Falls 356 3rd Av S	252-2171	3	JOHNSON Thomas T, Eden Prairie - 105 4th St S Thelo Chi House		1	KACZMAREK Monica M, St Cloud 732 Washington Memorial Drive	252-3244
1	JOHNSON Gregory K, Kokato - Commute		1	JOHNSON Tim F, Upsala		3	KADDOUS Jim M, St Paul BtH	255-2386
1	JOHNSON Gregory L, St Cloud - Rt 1 Riverhoen		3	JOHNSON Timothy L, Mpls 143 34th Av N		3	KAELHER Gaylen L, Redwood Falls - 607 7th Av S	255-2503
3	JOHNSON Gregory L, Crystal SmH	255-2505	1	JOHNSON Timothy R, Bagley - 143 34th Av N		4	KAFKA Peggy J, New Prague MH	255-3435
1	JOHNSON Guy F, St Paul		2	JOHNSON Vicki A, Buffalo 5H		4	KOFUT Paulette M, Hibbing BtH	393-2431
2	JOHNSON Gwen A, St Cloud - 1016 17th Av S	252-5113	2	JOHNSON Willard E, Jr, Mpls		4	KAINZ Rita M - Rt 2 Rice	393-2431
3	JOHNSON Harry R, Mpls - 401 8th Av S		2	JOHNSON William K, St Michael Csh	255-3313	1	KAIROUZ Milad, Beirut, Lebanon 702 25th Av N	253-1135
3	JOHNSON Henry R, Mpls - Commute	252-8734	3	JOHNSON William S, Mpls 5H		1	KAISSER Audrey A, Little Falls HoH	255-2428
3	JOHNSON Herbert M, Osakis 1210 6th Av S	255-3541	3	JOHNSON Connell J, Mpls	252-0262	3	KAISSER Frederick E, Little Falls BtH	255-3463
2	JOHNSON James R, New Brighton 309 14th Av SE Apt 1	253-5255	3	JOHNSON Dennis M, Richfield - 1021 30th Av N	252-9852	1	KALEY Susan M, Rochester 5H	
1	JOHNSON Janet C, Mpls 5Mh	255-2860	4	JOHNSON Frances E, Mpls - 424 30th Av N	252-9852	4	KALINDOWSKI Mary B, Pate - 321 4th Av S	252-8447
2	JOHNSON Jay M, Richmond - Commute	253-1621	1	JOHNSON Gordon K, Scotland, SD - Commute		4	KALKHOFF Mavis L, Morgan BtH	
2	JOHNSON Jean L, Delano 5H	255-2860	1	JOHNSON JoAnn E, Northfield SmH	255-3432	2	KALLESTAD Cynthia J, St Anthony Village 711 8th Av S	
3	JOHNSON Jennifer E, Atwater 428 5th Av S	253-1621	1	JOHNSON Judy J, St Louis Park	255-3420	1	KALLIN Lawrence E, St Paul SmH	255-3545
2	JOHNSON Jennifer L, Columbia Heights 422 4th Av S	255-3587	4	JOHNSTON Val R, Litchfield SmH	253-4999	1	KALM Kurt P, Moose Lake Csh	
3	JOHNSON Joann L, Brainerd	251-4754	3	JOINER Jerry L, Robbinsdale 1024 15th Av S	255-2868	3	KALMOE Ronald L, Crystal 5H	255-2765
3	JOHNSON Karen E, Little Falls 222 9th Av S Apt 3	255-4754	1	JOINER Gary L, Rochester, NY 5H	253-3999	2	KALTON William M, Milaca SmH	252-7269
1	JOHNSON Katherine A, Mpls SmH	255-3420	2	JONAS Linda A, Bobbit 1009 S. Bayou Sauk Rapids	253-3999	2	KALUZA Richard W, Browerville 1006 8 Av So	255-3357
1	JOHNSON Kathleen A, Hopkins MH	255-3428	3	JONAS Peter E, Ely - 807 4th Av S		2	KAMPA Diane M, St Cloud - 950 37th Av N	251-7218
1	JOHNSON Kathleen A, Princeton SmH		2	JONES Barbara J, Edina - 428 5th Av S	253-1621	2	KAMPA Sandra C, Elk River - 702 7th Av S	253-2007
1	JOHNSON Kathleen A, Willmar HiH		3	JONES Carol J, St Cloud - 845 McKinley S	252-0117	3	KAMPEF Linda J, St Paul HoH	255-3337
4	JOHNSON Kay A, Richfield - Mpls	869-7091	1	JONES Claude A, Golden Valley 5H	255-3368	3	KAMPS William L, Minneapolis 29 1st Av N Waite Park	251-2321
2	JOHNSON Keith E, Aitkin - 1024 4th St N					2	KAMRATH Jeffrey L - 726 6th Av S	252-2166
2	JOHNSON Lorry A, Milaca					5	KANRUD Chris R, Fergus Falls - 1816 St Germain	
						1	KANE John E, Minneapolis SmH	
						3	KANGAS Michael J, McGregor 5Hh	255-2635

K

3 HORBACZ George, Sandstone - 2640 Clearwater Rd	251-8542
1 HORMAN Audrey L, Sleepy Eye 510 4th Av	251-8542
1 HORN Elaine M, W St Paul MH	
1 HORN Steve A, Paynesville	
3 HORNOR Thomas P, New Ulm Sbh	255-2605
4 HORNIBROOK Deborah L, St Cloud - Rt 5	251-4841
4 HORSTMANN Janet M, Mitchell, SD St Joseph	363-4487
4 HORSTMANN Joanne K, Hamel - 707 7th Av S	
4 HORTON Barbara J, New Ulm	255-9675
3 HORWATH William T, St Paul 51H	255-2504
2 HORWATH Anne M, St Paul 51H 722 8th Av S	255-5314
2 HOSTAR Kathleen P, Crookston	253-4288
3 HOSTALING Lynn P, St Paul Park 421 9th Av N	252-4503
1 HOUGDAHL Barbara J, St Louis Park MH	
2 HOUK Galen D, Grove City - 357 6th Av S	
3 HOUKOM Sally J, St Cloud 1603 3rd St SE Apt 3	252-1723
3 HOULE Mary J, Forest Lake - 301 4th Av S	253-5458
1 HOUE Robert L, Marine on St Croix Sbh	255-2691
2 HOVANEZ MaryJane, Sartell 400 1st Av N Sartell	251-1127
1 HOVDE Beth J, Edina SmH	255-3436
1 HOVDE David G, Edina	
2 HOVDE Paul A, Edina B1H	
3 HOVEN Bradley D, Glenwood - 807 5th Av SE	253-4735
3 HOVEN Deborah K, Willmar - 807 5th Av SE	253-4735
1 HOVEN Linda L, St Paul SmH	
1 HOVEY Rosalyn L, Golden Valley MH	255-2488
2 HDVCAARD Michael R, Hastings - 201 Ramsey	252-7212
2 HDVGLAND Danny W, Alexandria	
2 HOWARD Kerry E, Excelsior HOH	255-2591
1 HOXTELL Kathleen, Ortonville HOH	
1 HOY Nancy A, Minnetonka	
1 HOYE Barbara A, St Cloud - 1517 12th Av SE	253-3758
1 HOVERMAN Robert W, Wayzata	
4 HOYHTYA LuAnn F, W St Paul	
1 HUBER Theresa C, St Michael	
4 HUBERS Al, Pipestone - 719 3rd Av S	253-1014
1 HUBERTY Jeanine M, Dassel HOH	
2 HUBIN Anita L, Dalbo	
2 HUBIN Eckhard, Dalbo	
2 HUDSON Namcie J, Iowa City, Iowa HOH	255-2470
1 HUBNER Carol A, Little Falls 702 7th Av S	253-2007
3 HUEBERT Edger J, Little Falls 51H	255-2554
2 HUEBSCH Linda L, Lake Lillian HIH	255-2373
2 HUEMOELLER Helen J, Truman 388 3rd Av	252-9646
4 HURTH Barbara L, St Paul	
3 HUESERS Susan K, Cass Lake - 1723 7th Av S	
1 HUFF Rhonda L, Blue Earth MH	
3 HUFFER Bruce J, Bovey - 3220 8th St N	
2 HUGHES Ann M, Wayzata	
3 HUGHES Colleen P, St Cloud - 815 5th Av S	252-0444
1 HUGHES Mary T, Mpls Sbh	
1 HUGHES Thomas R, Sawyer - 719 3rd Av S	252-6309
3 HUHTALA James M, Iron - 1622 8th Av S	252-1421
1 HULLSIEK Elizabeth X, Excelsior HIH	
2 HULLS Anita T, Holdingford	746-2364
1 HULLS Jeanne L, St Cloud - 1410 8th Av N	251-1294
1 HULLS Stephen J, Avon - Rt 2	363-8110
1 HULL Lisa M, Mpls SmH	255-3455
3 HULTGREEN Linda L, Monticella B1H	255-3459
1 HULTGREEN Sheldon L, Willmar	
1 HULTMAN Debrah A, Brahm MH	
1 HULTMAN Gloria J, Alexandria Ponderosa Pines Tr Ct Sartell	393-2210
3 HULTMAN James R, Alexandria Ponderosa Pines Tr Ct Sartell	393-2210
4 HULTMAN Richard C, Brahm	
1 HULTQUIST Mary J, Golden Valley SmH	
3 HUMENIN Daniel M, Hopkins - 614 4th Av S	
4 HUMMEL Betty A, Willmar	
3 HUMMEL Joyce L, Jackson - 202 22nd Av N	252-0072
4 HUNKINS Paul R, Mpls	
3 HUNT Judy L, Coon Rapids 1027 1/2 9th Av S	253-1730
2 HUNT Karen L, South Haven - 914 6th Av S	252-0292
3 HUNT Marsha A, White Bear MH	
3 HUNT Roger W, Anoka	
3 HUNT Ronald E, Anoka - 1027 1/2 9th Av S	253-1730
2 HUNT Susan A, Roseville - 524 7th Av S	252-0739
4 HUNTER Kim M, Mpls B1H	255-3500
1 HUNTZICKER Richard, Milaca CSH	
3 HUOT Gregory J, Columbia Heights Tomahawk Traller Pk	252-2766
1 HURON Barbara J, Red Wing CrH	255-3598
1 HURON Pamela J, Sartell 145 S Riverside Sartell	251-3954
4 HURD Richard W, Lake Benton 45 20th Av E	252-0407
3 HURLEY Joel E, Tulsa, Okla Townsend Mobile Home Park Lot 11	685-3797
1 HURLEY Melissa E, Le Sunor - 920 5th Av S	252-8533
1 HURNER Bonnie M, New Ulm HOH	255-3373
4 HURY Karen A, Wrenshall 51B 7th Av S	
4 HUSCHLE Lana M, Richmond	

5 HUSER Joel A, Lester Prairie 810 10th Av S	252-9189
2 HUSEBY Rhoda J, St Cloud - 412 7th Av S	252-0951
3 HUSFELDT Dale M, Gaylord Sbh	255-2952
1 HUSFELDT Daris L, Gaylord SmH	
3 HUSSEY Ellen M, Truman - 711 8th Av S	
2 HUSTON Robert D, Bricelyn - 604 7th Av S	
4 HUTCHENS Marvin D, St Cloud 1324 S Cooper Av	251-8053
2 HUTCHINSON Barbara H, Bloomington Sbh	255-2637
1 HUTCHINSON Sharon K, Atwater B1H	255-3355
3 HUTTNER Madalyn R, New Hope 626 8th Av S	251-6094
3 HUTTON Dan T, West Concord 112 S 5th Bwy Souk Rapids	253-4579
3 HUTTON Judy A, West Concord 1112 S Bwy Souk Rapids	253-4579
4 HYLIA David L, Holdingford - 390 5th Av S	252-9716

I

4 IANOVICH Roxanne, St Paul MH	265-3537
1 IDE Phyllis J, Glencoe	
1 IGOE Patrick W, St Cloud - 632 1st St SE	251-0058
1 IHLI Michael D, Souk Rapids 312 W Bdy Souk Rapids	252-2699
2 IHKRE Thomas M, Lewiston - 317 14th Av SE	253-4696
1 IMSDAHL Joan A, St Paul	
3 INGERSOLL Sharon K, Bloomington Sbh	255-2753
3 INGRAM Mary C, Austin - 395 5th Av S	252-7109
2 INGWELL David A, St Cloud 1606 Kilian Blvd	251-3654
1 INNES Mary, White Bear Lake MH	
1 INSELMAN Douglas L, St Cloud 1100 27th Av N	251-1155
1 INSERRA Roberto M, St Paul SmH	255-3436
2 INSEY Kay L, New Brighton MH	255-3579
1 IRBY Alvin B, Mt Vernon, Ala. 357 6th Av S	252-7872
2 IRBELCK Lee L, Hinckley CSH	255-3673
3 IRVIN Colleen M, Duluth HOH	255-2426
2 IRWIN Candy J, Virginia Sbh	255-2743
1 IRWIN Barbara J, Waverly 381 5th Av S Apt 1	253-1181
3 ISAACSON Dennis L, Dassel - 1939 10th Av S	251-5208
1 ISAACSON Michele J, Mpls HIH	
1 ISAACSON Steven H, Hastings CSH	255-3313
1 ISRAELSON Elaine M, Bloomington HOH	
2 ISKAXSON Ann M, St Cloud - 1421 9th Av SE	252-4966
4 ISENBERG Judith A, Stillwater - Holdingford	746-2509
4 IVANCA Peter A, Hibbing - 1514 6th Av S	253-2903
2 IVERSON Joanne A, Stacy - 419 4th St	253-5658
4 IVERSON Rebecca J, Lambertson 801 4th Av S	252-8683
4 IVERSON Ronald L, Eden Valley	

J

1 JABLINSKI Michele M, Comfrey	
4 JACK Michael J, Rochester 1634 Se 16th St Apt 3	253-2286
4 JACKA Jane L - 1824 Mian Blvd SE	251-4388
3 JACKELIN Carolyn M, Spring Lake Park 398 3rd Av S	251-5757
4 JACKMAN Cheryl M, Souk Rapids - Rt 2	252-3709
1 JACKSON Jay J, Hibbing CSH	255-3533
3 JACOBS James M, St Paul - 739 14th Av S	251-6498
1 JACOBS Mark K, St Paul MH	
4 JACOBS Thomas M, St Cloud - 739 14th Av S	251-6498
2 JACOBSEN James P, St Joseph 149 Crestview Dr St Joseph	363-7965
1 JACOBSEN Judi A, Minnetonka HOH	
1 JACOBSEN Marietta J, Excelsior HOH	255-2569
2 JACOBSEN Randall R, Sherburn 7454 Breckenridge Av N	253-3746
4 JACOBSEN Cheryl L, Willmar - 920 5th Av S	252-8533
1 JACOBSON Cynthia A, Richfield MH	255-2488
1 JACOBSON Debra A, Owatonna SmH	255-3453
1 JACOBSON Diana L, Fergus Falls SmH	255-3454
4 JACOBSON Jennifer L, Austin B1H	255-3574
2 JACOBSON Joanne B, Zimmerman - Commute	
2 JACOBSON Lee G, Mpls - Tomahawk Tr Ct	
4 JACOBSON Lynn M, Brainerd - 701 8th Av S	253-3676
3 JACOBSON Patricia A, Anoka Sbh	255-2836
1 JACOBSON Yvette L, Brainerd - 724 9th Av S	
4 JACOBY James D, Edina - 415 3rd Av S	252-4302
5 JACOBY Thomas B, Edina - 217 7th Av S	252-4202
2 JACOVITCH Rosemary J, So St Paul MH	255-2503
4 JACQUES Terry M, Winsted Rt 1 Grand Lake	252-9530
2 JAGER Gary G, Dawson Sbh	255-2962
4 JACUSCH Carol M, Red Wing B1H	255-3437
2 JACUSCH Julie A, Red Wing Sbh	255-2898
2 JAHN Bruce H, Springfield 928 Riverside Drive	253-4068
2 JAHN Debra C, St Paul - 912 5th Av S	252-6574
2 JAHNKE Sharon, St Paul MH	255-3537
1 JAHNS Dean G, Stewartville 51H	
3 JAKEL Thomas A, Gilbert B1H	255-3306
2 JAKSE Vicki A, Virginia - 617 5th Av S	253-5726

4 JALOSZYSKI Leo B, Cambridge B1H	255-2370
3 JAMES Dan K, Northfield - 105 4th St	251-9917
1 JAMES Patricia E, Park Rapids HOH	255-3303
1 JANCARIC Steven P, So St Paul - 808 5th Av S	253-5505
3 JANCIK Shirley M, Mpls 815 Golvieff Lane Apt 2	252-7547
1 JANDRO Daug E, Wayzata CSH	
3 JANNEY Jeanne M, Monticella 944 1st St S Apt 4 Souk Rapids	253-5313
1 JANNEY Mary M, Souk Rapids 320 S 7th St Souk Rapids	251-5089
4 JANNEY Michael A, Souk Rapids 944 S 1st St Souk Rapids	253-3694
2 JANNEY Suzanne M, Souk Rapids 320 7th St S Souk Rapids	251-5089
2 JANEZICH Jerry R, Chisholm 404 4th Av S	252-0046
3 JANISH Judith A, Branklyn Park MH	255-2486
1 JANKOWSKI Thomas H, Chicago, Ill 51H	
3 JANKOWSKY James E, St Cloud 531 2nd St SE	252-3692
3 JANOUSEK Nancy J, Hutchinson B1H	255-3465
2 JANS Barbara L, St Paul MH	255-3317
2 JANSEN Jane F, Rice - Commute	251-0267
4 JANSKI Alvin M, Waconia - 1107 11th Av N	
4 JANSKI Margaret M, Rice	
1 JANSKY Norma J, St Cloud - 1627 9th Av S	252-1636
1 JANUSCHKA Helen S, Little Falls HIH	
1 JANUSZEWSKI Richard G, Foley	
1 JANZEN Jacalyn S, St Paul SmH	255-3541
3 JAQUA Debra J, Fairmont - 371 4th Av S	253-5547
1 JACUSCH Helen L, Red Wing MH	
1 JARBOE Mark M, Souk Rapids 920 River Av S Souk Rapids	251-5337
3 JARMAN Garry T, Golden Valley - Commute	
1 JARMON Bobbie R, Pine Bluff, Ark MH	255-3537
1 JAROSCAK James K, St Paul SmH	
1 JAROSH Irene L, Little Falls MH	
3 JAROSZEK Kathleen A, Mpls 628 9th Av S	252-0763
1 JARVI Susan A, Alexandria HOH	
1 JARVIS James K, Hinckley CSH	255-3535
3 JASMER Joann N, Willmar - 515 6th Av S	252-5671
4 JASMER Paul A, Willmar	
3 JASPER Nancy J, Mpls - 356 3rd Av S	
1 JAUHOLA Patricia A, Hollock SmH	255-3453
3 JEFFERSON Alice D, St Paul - 411 7th Av S	252-7450
1 JEFFERSON Dianne M, Mpls SmH	255-3453
2 JENDRAN Connie M, Bowls	584-5339
4 JENDRO Patrick T, St Cloud - 403 15th Av N	251-0419
4 JENEEN Dale B, Mt Pls Falls Sbh	
2 JENKINS Kathleen T, Elk River - 512 1/2 St Germain	
2 JENKINSON Nancy R, Wayzata HOH	255-3531
4 JENSEN Danny C, South Haven 923 9th Av S	251-2244
1 JENSEN David W, Minnetonka	
1 JENSEN Edward J, Brainerd Sbh	255-2932
2 JENSEN Forrest J, Alexandria 927 8th Av N	252-1896
1 JENSEN George D, South Haven	
2 JENSEN Gerald L, Broaen	
3 JENSEN James B, St Paul - 1017 26th Av N	
2 JENSEN Julie A, Hopkins - 388 3rd Av S	252-9646
3 JENSEN Kevin J, Mpls - 921 10 1/2 Av S	
3 JENSEN Lory D, Kimball	
3 JENSEN Lyle R, Bloomington SmH	255-2383
1 JENSEN Pamela A, Jackson SmH	255-3323
1 JENSEN Priscilla M, Mpls HOH	255-2333
4 JENSEN Robert C, Anoka	
4 JENSEN Robert N, Stephen Tri County Park Waite Park Lot 52	252-0306
3 JENSEN Sharon K, Kimball - 815 5th Av S	252-0444
2 JENSEN Suzanne K, Worthington 30 1/2 5th Av S Apt 4	253-5186
5 JERDE Judith E, St Cloud - 726 8th Av S	252-7665
1 JERDEE Cindy A, Ada SmH	
3 JERIKOVSKY Sheila M, So St Paul HOH	255-2424
3 JERNY Pamela K, Bloomington 1307 6th Av S	253-1717
1 JESH Karen M, Albany - 301 4th Av S	252-0368
1 JESKA Joan E, Hopkins HOH	255-3331
3 JESSEN Teresa E, New Richland 512 1/2 St Germain	252-5696
2 JESSOP James A, Souk Rapids 221 8th Av N Souk Rapids	251-5144
1 JIRASEK Charles A, St Paul	
1 JIRIK Barbora C, St Cloud - 325 7th Av N	251-1828
2 JIRIK Douglas E, Faribault SmH	255-2494
2 JOBE Donald G, St Paul 51H	255-3378
3 JODELL Bridget A, Mpls - 401 3rd Av S	253-3854
2 JODELL Colleen M, Mpls MH	
1 JOEL Patricia A, Hutchinson MH	255-2486
2 JOHANNACK Mark W, Wabasso - 24 1/2 15th Av N	
1 JOHANNES Michael L, Little Falls	
1 JOHANNES Sherry M, St Cloud 229 5th Av S	252-5793
2 JOHANSEN Lynda J, Tyler Sbh	255-2892
2 JOHN Jeffrey L, St Paul - 1229 9th Av S	251-3384
4 JOHNSON Carolyn J, Excelsior 505 7th St S	253-2205
1 JOHNSON Andrea L, Little Falls SmH	
5 JOHNSON Ansley W Jr, St Cloud - Rt 1	251-4686
3 JOHNSON Becky E, Mpls - 711 8th Av S	252-8395



Ecumenism is the real hope for religion on the state college and university campus. People of every description must work together on campus — pray together, program together, pool their resources, their brains, their energies, their plans, their services. If we fail to do this, we will fail to provide meaning for the college we are meant to serve and are able to serve. Students, pastors, and faculty must be a "community of servants" at Saint Cloud State College.

Christians in Cooperation

Brochures giving worship, class and program schedules are available from the respective offices.

SPONSORS:

THE LUTHERAN CAMPUS MINISTRY

201 Fourth Street South
Phone: 252-6183
Pastor: Joseph W. Ottoson
Secretary: Mrs. Jan Scherfenberg

THE NEWMAN CENTER/CHRIST CHURCH

396 First Avenue South
Phone: 251-3260
Chaplains: Rev. William Vos; Rev. Harry Pavelis
Sister Katherine Kraft
Secretary: Jan Eisenschenk

UNITED MINISTRIES IN HIGHER EDUCATION

201 Fourth Street South
Phone: 252-6183
Minister: Rev. Raymond E. Anderson

THE WESLEY FOUNDATION

391 Fourth Avenue South
Phone: 252-6518
Minister: Rev. Marvin Repinski

Classified Buying Section

1970-1971

Ambulance Service

Granite City Ambulance Service 1324 No 1 Street 251-5070
Murphy Ambulance Service
1324 No 1 Street 251-8505

Apartments

Jacqueline Apartments 22 SE Wilson 251-3617
Parkwood Apartments 22 SE Wilson 251-3617

Appliances — Repair

Appliance Repair Center 1007 So 1 Street 251-6461

Art Supplies

St Cloud Hobby Shop 419 St Germain 252-1872
St Cloud Paint Co 613 So 1 Street 252-2102

Automatic Merchandising

Petters' St Cloud Vending Co 1828 No 3 Street 251-9561

Automobile Dealers — New Cars

Baston Chevrolet Company 3019 Division 251-4943
Eich Motor Co 1933 Division 251-1737

(Continued Next Page)

APPLIANCE REPAIR CENTER

- TOASTERS • HI-FI'S • TAPE RECORDERS • IRONS
- RADIOS & T.V.'S & Small Electrical Appliances
- SOUND SYSTEMS FOR RENT

1007 S 1st Street St. Cloud 251-6461

You'll Find It Fast
In The
YELLOW PAGES

ST. CLOUD HOBBY SHOP

MODELS — CRAFT & ART SUPPLIES

10% Student Discount on Art Supplies Only
with \$5.00 Minimum Purchase

419 St. Germain 252-1872

ST. CLOUD PAINT CO.

"Art Supplies"

permanent pigments®

SPECIAL STUDENT PRICES - 10% DISCOUNT

613 1st Street South — JOHNNY SCHIRBER — 252-2102

PETTERS' ST. CLOUD VENDING COMPANY

AUTOMATIC MERCHANDISING

Candy - Ice Cream - Cold and Hot Drinks

VENDING MACHINES

Dial 251-9561

1828 North 3rd Street - ST. CLOUD

CHEVROLET BASTON CHEVROLET CHEVROLET

Newest and Most Modern Facilities in Central Minnesota
Your Complete Car & Truck Sales & Service Center
3019 DIVISION STREET 251-4943



EICH MOTOR CO.

VOLKSWAGEN

Sales — Service — Parts

1933 Division St - St Cloud

251-1737

WELCOME STUDENTS OF ST. CLOUD STATE

"...a great college...
in a growing city..."

Saint Cloud

AREA CHAMBER OF COMMERCE

INCORPORATED

101 6th AVENUE SOUTH ★ PHONE 251-2940 ★ SAINT CLOUD, MINNESOTA 56301



Automobile Dealers — New Cars — (Cont'd)

Hornbrook Motors 2820 So 1 Street	251-5464
Klein Motor Co 213 So 6 Ave	251-5831
Miller Pontiac-GMC Inc 1214 St Germain	251-1363
Otto Brothers Inc 301 So 5 Ave	251-4765
Pickard Motor Co 220 So 6 Ave	251-7732
Plaza Buick Inc 37 & Division	251-9252
St Cloud Toyota 4110 West Division	253-2581
Tenvoorde Motor Co 211 So 5 Ave	251-0540

Automobile Parts & Supplies Used & Rebuilt

St Cloud Auto Wrecking Co 103 N E Lincoln	252-3232
---	----------

Automobile Repairing & Painting

Gene's Auto Body Shop Hwy 15	251-0348
------------------------------------	----------

Automobile Repairing & Service

Bee Line Service & Marine 37th & Division	252-7770
---	----------

Automotive Alignment

Vic's Frame & Alignment Service 1501 St Germain	252-6612
---	----------

Banks

First American National Bank 1100 St. Germain	251-3300
See Our Ad Inside Back Cover	
Northwestern Bank & Trust Co 30 So 6 Ave	252-6600
See Our Ad Inside Front Cover	
Northwestern State Bank of Sauk Rapids 24 N Broadway	252-2755
Plaza Park State Bank 43rd & Division	252-4200

(Continued Next Page)



Serving St. Cloud & Surrounding Area

HORN BROOK MOTORS

AMBASSADOR - GREMLIN - MATADOR - HORNET

2820 South 1st Street - St. Cloud 251-5464

KLEIN MOTOR CO.



CADILLAC OLDSMOBILE

Complete Body Repairs

213 So. 6th Ave. (Used Cars) 251-5831



"SERVICE IS OUR MOST IMPORTANT PRODUCT"

— DIAL 251-1363 —

1214 St. Germain
St. Cloud



PONTIAC

OTTO BROTHERS, INC.

DODGE AUTHORIZED SALES & SERVICE

CARS - TRUCKS

MERCURY SNOWMOBILES

CRESTLINER BOATS - MERCURY OUTBOARD MOTORS

301 South 5th Ave. 251-4765



CHRYSLER
PLYMOUTH
IMPERIAL

PICKARD MOTOR CO.

CHRYSLER "Headquarters" PLYMOUTH

OVER 32 YEARS OF FAIR DEALING

220 6th Ave. So. 251-7732

BUICK



PLAZA BUICK, INC.

DIAL 251-9252

Sales - Service - Parts

37th & DIVISION - ST. CLOUD



KADETT

ST. CLOUD TOYOTA



SPECIALIZING IN
FOREIGN CAR
SERVICE

SUZUKI & KAWASAKI MOTORCYCLES SALES & SERVICE
4110 West Division Across From Crossroads 253-2581

TENVOORDE MOTOR CO.

"World's Oldest Ford Dealership"

211 So. 5th Ave.,



251-0540

SAVE 50% - 75% ON

NEW - USED AUTO PARTS

ST. CLOUD AUTO WRECKING CO.

103 N.E. Lincoln St. Cloud 252-3232

GENE'S AUTO BODY SHOP

FREE PICKUP & DELIVERY
SPECIALIZED GLASS SERVICE - INSURANCE WORK - TOWING
Permalign Wheel Alignment
FOREIGN & SPORT CAR SPECIALISTS FREE ESTIMATES
"Over 22 Years of Experience" Highway 15 - 251-0348

Bee Line Service & Marine

Automobile Repairing & Servicing

JOHNSON Motors & Snowmobiles - SNO-JET

37th & Division Street 252-7770

VIC'S FRAME & ALIGNMENT SERVICE

FREE ESTIMATES
COMPLETE FRONT END SERVICING & REBUILDING
CALL FOR APPOINTMENT DIAL

1501 St. Germain St. 252-6612

Northwestern State Bank of Sauk Rapids



DRIVE IN BANKING
FREE PARKING
LOANS



24 N Broadway Sauk Rapids 252-2755



Plaza Park STATE BANK



43rd AND DIVISION

SUPPORT THE MERCHANTS

Who Are Supporting Your
School Directory

Dial 251-4400



"NEVER A
PARKING PROBLEM"

St. Cloud National Bank & Trust Co.

224 E St. Germain

ST. CLOUD

Webers Barber Shop

"Three Barbers"

Located in the Professional Building across from Paramount Theatre

918 St. Germain

251-9688

WINK'S BARBER SHOP

"THE FIRST IN HAIR STYLING"

RAZOR CUTTING - HAIR STRAIGHTENING

Hair Coloring • Styling • Womens Haircuts

BY APPOINTMENT IF YOU WISH

Centennial Plaza 252-8560



CHANTILLY BEAUTY SALON

WIGS & ACCESSORIES

8:30 AM—5 PM Mon.-Tues-Sat.

8:30 AM—9 PM Wed.-Thurs.-Fri.

9th Ave. & 10th St. So.

252-8435



Lucille Heinen
ST. CLOUD
BEAUTY
Salons

SYNTHETIC & HUMAN HAIR

WIGS & WIGLETS

— Wig Accessories —

Germain — 251-5010

Crossroads — 251-2300

Miller Salon - 251-1000

Banks — (Cont'd)

St Cloud National Bank & Trust Co 224 E St Germain . . . 251-4400

Zapp National Bank 717 St Germain 251-7110

See Our Ad Outside Back Cover

Barber Shops

Weber Barber Shop Professional Bldg 918 St Germain . . . 251-9688

Wink's Barber Shop Centennial Plaza 252-8560

Beauty Culture School

St Cloud Beauty College 912 St Germain 251-0500

Beauty Salons

Chantilly Beauty Salon 9th Ave & So 10th Street 252-8435

Flambou Beauty Salon 14 No 9th Ave 253-1700

Heinen Lucille Beauty Salon

Crossroads Center 251-2300

Germain Hotel 251-5010

Miller Shopping Center 251-1000

Beverages

Pepsi-Cola Bottling Co - Bernick's 814 No 2 Street . . . 252-6441

Marci McGlynn - Owner
Walli Hommerding
Sandi Cruiser

Specializing
MARC I in Long Hair & High Styling
WALL I in Permanent Waving
SAND I in Hair Coloring
14 - 9th Av. N. 253-1700



PEPSI-COLA BOTTLING CO.

— DIAL 252-6441 —

BERNICK'S

814 N. 2nd Street ST. CLOUD



saint cloud

BEAUTY COLLEGE

ONE OF

MINNESOTA'S FINEST & LARGEST
ULTRA-MODERN BEAUTY SCHOOLS

"AIR CONDITIONED"

MRS WILLIAM SAUER, OWNER

Call

251-0500

WE OFFER:

- ★ Individual Instruction by Highly-Trained Staff
- ★ Best Available Equipment
- ★ Beautiful Surroundings & Friendly Atmosphere
- ★ Placement Bureau
- ★ Advanced Hair Styling Classes

"WE INVITE YOU TO VISIT US AND CONSULT US
ON ANY & ALL PHASES OF PERSONAL
BEAUTY ANALYSIS & CULTURE"

912 St. Germain

St. Cloud

Across From Germain Hotel

Books

Granite Book & Bible House 117 So 5th Ave	252-3025
Pik-A-Book Store The 23 So 7th Ave	253-1145
Wards College Bookstore Basement Stewart Hall	251-0061

Buses—Charter & Rental

Voigt's Bus Service Inc Rt 3	252-1807
Res	252-5596

Business Machines

Bert's Typewriter Exchange 1213 St Germain	252-4484
Chader Business Equipment Co 619 So 1st Street	251-0944
Typewriter Shop The 1510 St Germain	251-4191

Cleaning

Quality Cleaners & Shirt Laundry 16 So 11 Ave	252-2690
--	----------

Department Stores

Fandel's 602 St Germain	252-6161
Herberger's 518 St Germain	251-5351
Penney's Crossroads Shopping Center	252-6020

Drive Ins

Jack's Dairy Freeze Park & Division Across from Crossroads	251-9884
McCarthy's Thrifty-Swifty Drive-In 3400 Division	252-1220
Mr. Mac Drive In E St Germain & Hwy 10	252-2673

GRANITE BOOK & BIBLE HOUSE

- Religious Books & Bibles
- Gifts
- Wedding Announcements
- Greeting Cards
- Stationery
- Many Other Supplies



117 So. 5th Ave. St Cloud

252-3025

QUALITY CLEANERS & SHIRT LAUNDRY

Dial 252-2690

16 - 11th Ave. South

St. Cloud

ST. CLOUD'S ACTION DEPARTMENT STORE

Downtown St. Cloud

252-6161

Downtown St. Cloud

518 St. Germain

251-5351

The Most - The Latest - The Greatest
Your Good Reading Headquarters

Central Minnesota's Largest Paperback Store
Over 30,000 Volumes in Stock
Open Eves. 'til 9 & Sunday Afternoon

Downtown - 23 S. 7th Ave. 253-1145

CROSSROADS SHOPPING CENTER

Phone: 252-6020

Catalog: 252-9000

JACKS DAIRY FREEZEBURGERS **Drive In Restaurant** CONI ISLAND

* CHICKEN * SHRIMP * MALTS * SUNDAES

Across from Crossroads

ST. CLOUD — 251-9884

WARDS COLLEGE BOOKSTORE

"FOR ALL YOUR
COLLEGE NEEDS"

Basement - Stewart Hall

ST. CLOUD STATE COLLEGE — 251-0061

McCARTHY'S Thrifty-Swifty Drive In

OPEN YEAR AROUND

Sun. - Thurs. — 11 a.m. to Midnight

Friday, Saturday — 11 a.m. to 2:00 a.m.

3400 Division — St. Cloud

252-1220

TRAVEL AS A GROUP!

It's more fun and costs less

contact:

Route # 3 CALL 252-1807
ST. CLOUD Res: 252-5596

**SHOP THE CLASSIFIED SECTION**

THESE MERCHANTS
MAKE YOUR SCHOOL
DIRECTORY A REALITY



Complete Camera Store & Photo Developing
Cosmetics — Baby Supplies — Sickroom Supplies
Gifts — Greeting Cards

**Our Prescription Service is a
Science - - - Not a Sideline!**

DAN MARSH DRUGS

Corner of 6th & St. Germain — 251-1121

MARSH'S ON 7th

7th Ave. & 1st Street So. — 252-1515

OSCO DRUG

- COSMETIC DEPT.
 - GIFT SECTION
 - GREETING CARDS
 - PRESCRIPTION SERVICE
- 607 St. Germain CALL 252-1841

FOLSOM'S Appliance & T. V.

— PHILCO PRODUCTS —

Dial 251-0181 or 251-0187

CENTENNIAL PLAZA ST. CLOUD, MINN.

THE MAYTAG SHOP

QUALITY HOME APPLIANCES

- MAYTAG
 - KELVINATOR
 - HOOVER
 - MONARCH
- 427 St. Germain St. Cloud 251-9581

BINNIE'S FLOWER SHOP

— CALL 251-5671 —

Distinctive Floral Arrangements

427 SE 5th Ave. — ST. CLOUD — City Wide Delivery



FLOWER CENTER

AT CROSSROADS CENTER - ST. CLOUD

252-8151

Sundays & Holidays 251-0826

SPECIALIZING IN WEDDING & CORSAGE
MEMBER STUDENT DISCOUNT CONSIDERATION
TREES & PLANTS

**You'll Find It Fast
In The**

CLASSIFIED SECTION

Druggists

- Bruning Pharmacy 828 St Germain 251-1933
- Marsh Dan Drug Stores Corner of 6th & St Germain 251-1121
- 7th Ave & So 1st Street 252-1515
- Osco Drug Store St Germain 252-1841

Electric Appliances

- Folsom's Appliance & TV Centennial Plaza 251-0181
- Or 251-0187
- Maytag Shop The 427 St Germain 251-9581

Florists

- Binnie's Flower Shop 427 SE 5 Ave 251-5671
- Flower Center Crossroads Shopping Center 252-8151
- Modern Floral 615 So 1 251-0242
- St Cloud Floral 510 St Germain 251-3093

Furniture — New

- Daniel A J Inc 11 No 7 Ave 252-0363
- Sauk Rapids Furniture Inc 251-7545

MODERN FLORAL

Serving St. Cloud Since 1924

Flowers say the nicest things



- * CORSAGES
- * TABLE ARRANGEMENTS

Flowers
Telegraphed
Anywhere



251-0242

615 South 1st Street

ST. CLOUD

ST. CLOUD FLORAL

Your Selected F. T. D. Florist

251-3093

510 St. Germain St. St. Cloud



"Say it
with Flowers"

SAUK RAPIDS FURNITURE, INC.

FURNITURE - CARPETING - APPLIANCES - HARDWARE

SAUK RAPIDS

DIAL 251-7545

WHAT WOULD

YOU

DO?



Forgotten the name
of a business firm
recommended to you?

A look in the
CLASSIFIED SECTION, under
the heading that helps
describe the type of
business, will help you
recognize the firm's name
when you see it.

Grocers

Coborn's 327 So 5 Ave	251-0484
Dietman's Food Market Inc 520 So 8 Ave	251-3041
Super Valu 2700 Division	252-4112

Hardware

St Cloud Hardware Inc Miller's Shopping Center 27th & Division	252-4020
---	----------

Insurance

Aid Association for Lutherans 925 So 1 Street	252-5812
Business Men's Assurance Co No Hwy 10	251-7300
Crossroads Center Insurance 41st & Division	251-9141
Equitable Reserve Association Rt 1 Sauk Rapids	252-9616
Fidelity Union Life Ins Co 111½ So 7 Ave	251-3351

(Continued Next Page)

**SHOP THE
CLASSIFIED SECTION**

MORE FOOD for your MONEY HERE

TOP QUALITY

**COBORN'S
SUPERMARKETS**

Foley - Sauk Rapids - St. Cloud

FOODS

327 - 5th Ave. So. St. Cloud

**DIETMAN'S FOOD MARKET**

FREE DELIVERY

"Your Friendly Neighborhood Grocery"

COMPLETE STOCK OF HEALTH & DIETETIC FOODS

520 So. 8th Ave. St. Cloud 251-3041

Miller Shopping Center

"YOUR FRIENDLY STORE"

ST. CLOUD SUPER VALU

2700 Division Street

St. Cloud

SUPER VALU

DIAL 252-4112

ST. CLOUD

HARDWARE

Sporting Goods - Housewares - Paint - Hardware
DIAL 252-4020

ST. CLOUD, MINNESOTA

Miller Shopping Center

27th Ave. & Division

INSURE YOUR FUTURE EARNINGS ?

That's right! A senior student, man or single woman, is eligible for the AAL Earnings Insurance program. Benefits are based on the earnings potential of the profession for which the student is training. Includes the Future Purchase Option. Your AAL representative has the details.

AID ASSOCIATION FOR LUTHERANS

ELMER H. GOTTSCHALK AGENCY



925 - 1st St. S. St. Cloud - Ph. (Ofc) 252-5812 (Res.) 251-3774

DISTRICT REPR. - Orville Brown - 252-1913

Len Smallwood - 252-0848



These days more and more doors are closed to the young man or woman without a college education. There is a way to guarantee they'll be open.

The BMA Guaranteed Scholarship Plan assures funds for college no matter what happens to you. By the time they reach college age, the money will be ready.

A phone call will bring you the details.

A COLLEGE DEGREE IS HIS ONLY KEY

BUSINESS MEN'S ASSURANCE CO.

SPECIAL REPRESENTATIVES:

Harlan Childers - Earl Fahrenholz - John Hubner
Robert F. Schack - Edward Waldon

No. Hwy. 10

St. Cloud

251-7300

**AMERICAN FAMILY
INSURANCE****AUTO FIRE HEALTH LIFE**

"Discounts for A & B Students"

LOW AUTO RATES

Everett A. Nathe

1600 St. Germain

252-5151

Crossroads Center

Insurance

41st & Division

251-9141

EQUITABLE RESERVE ASSOCIATION
INSURANCE

LIFE, HEALTH, ANNUITIES FOR YOUR SECURITY

WILLIAM A. RICE - Mgr.

RT. 1 SAUK RAPIDS

252-9616

**No. 1 in College Sales**

DICK WENZEL, Mgr. - BILL HOCKER

BILL MEAL - HAROLD ANDERSON

- PHONE 251-3351 -

**FIDELITY UNION
LIFE INSURANCE CO.**

W. F. HONER AGENCY, INC.

— COMPLETE INSURANCE SERVICE —

Specializing In Hard To Place Automobile Risks
SR22 Filings —STUDENT PRIORITY—

925 S. 1st Street

251-7902**Health Insurance****Blue Ribbon Quality****MIDLAND MUTUAL LIFE
INSURANCE CO****ROGER NEGAARD**
AGENT
5831 Rolling Ridge Road
BOX 361 ST. CLOUD, MINN.**CALL**
Ofc **252-8399**
Res **252-6375****THE COLLEGE
SHIELD**OVER \$10 BILLION
IN FORCE**THE NATIONAL LIFE
AND ACCIDENT
INSURANCE CO.**1001½ 9th Ave. So.
253-2730**Northwestern Natl. Life Ins. Co.**COLLEGE GRADUATE PROGRAM
WILLIS WOOD — PETE KINNEY
BILL BATEMAN

15 8th Ave. No.

252-5582**SENTRY INSURANCE**PERSONAL & LIFE PROTECTION MADE TO ORDER FOR YOU
LEO M. DeMUTH AUTO - LIFE TOM H. TORREY
1120 - 23rd Ave. No. 832 - 23rd Ave. No.
252-9470 HOME OWNERS 251-4372**G. H. VARNER AGENCY INC.**
INSURANCE OF ALL KINDS**251-3333** 104 East St. Germain St. Cloud
Specializing In
HARD TO PLACE AUTO INSURANCE**SHOP THE CLASSIFIED SECTION**THESE MERCHANTS
MAKE YOUR SCHOOL
DIRECTORY A REALITY**Insurance — (Cont'd)**Honer W F Agency Inc 925 So 1 Street 251-7902
Midland Mutual Life Ins Co
5831 Rolling Ridge Road 252-8399
Nathe Everett A 1600 St Germain 252-5151
National Life & Accident Insurance Co
1001½ 9th Ave So 253-2730
Northwestern National Life Ins Co 15 No 8 Ave 252-5582
Sentry Insurance 1120 No 23 Ave 252-9470
State Farm Insurance - A Richard Johnson
1116 St Germain 251-8353
University Trust The Reserve Life Ins Co 612-338-5698
See Our Ad Outside Back Cover
Varner C H Agency Inc 104 E St Germain 251-3333**Investments**

Poganski Real Estate Agency 406 SE Riverside Dr 252-3424

JewelersBachman Jewelers 21 S 7 Ave 251-8303
Bitzan D J Jeweler Crossroads Shopping Center 251-4812
Feiler Jewelers 811 St Germain 251-7091
Goodman Jewelers 601 St Germain 251-0640**STATE FARM
INSURANCE**For Sales &
Claims
Contact**A. Richard Johnson**My 22nd Year with
STATE FARM
1116 St. Germain
251-8353Across the Street from Perkins
Cake & Steak House**Bachman JEWELERS**
DIAMOND SPECIALISTS

Member American Gem Society

21 So. 7th Ave. St. Cloud **251-8303****D. J. Bitzan**
JEWELERS**KEEPAKE
DIAMONDS**Bulova - Elgin
Watches**Dial 251-4812**

At Crossroads Center - St. Cloud, Minn.

FEILER JewelersDIAMONDS — FINE JEWELRY
WATCH REPAIRING

811 St. Germain

251-7091

SINCE 1907

Goodman JewelersSTAR BRITE
Quality Diamond Rings**DIAMOND BRIDAL SETS**

for fashion conscious young moderns.

Special Student
Discounts &
Terms**Goodman Jewelers**
ST. CLOUD 601 St. GermainPre-21? **YOUNG ADULT CREDIT** Accounts invited **251-0640**

Laundries — Self Service

King Koin Wilson Ave Launderette 22 SE Wilson 251-3617
 White Cloud Laundry 9th Ave & So 10 Street 251-9675

Liquors—Retail

Colonial Drive Inn Liquors 425 E St Germain 252-7777
 Horseshoe Liquor Inc 416 St Germain 251-4670
 P X Liquor 1107 St Germain 251-5800
 South Town Liquor 9th Ave & So 10 Street 251-0301
 Town & Country Liquors Inc 103 Division Waite Park 252-3118

Men's Clothing

Cavalier Tux Shop 121 So 7 Ave 253-2571
 Fandel's 602 St Germain 252-6161
 Herberger's 518 St Germain 251-5351
 Metzroth's 623 St Germain 251-4620
 St Clairs Mens Wear Crossroads Shopping Center ... 252-0044
 St Cloud Mens Store 25 S 7 Ave 251-1771

SHOP THE YELLOW PAGES

<p>KING KOIN WILSON AV LAUNDERETTE 22 WILSON AV. SE 24 HOUR SELF SERVICE</p>  <p>COIN OPERATED 25 & 30 Cent Washerys 10 Cent Dryers 1 1/2 Blocks No. of Hwys. 23 - 52</p>	<p>PARKWOOD APARTMENTS</p> <p>JACQUELINE APARTMENTS</p> <p>LARGE 1 & 2 Bedroom Furnished & Unfurnished For Married Students or Faculty</p> <p>DIAL 251-3617</p>
--	---

 <p>WHITE CLOUD LAUNDRY COIN OPERATED</p>	<p>OPEN DAILY 8:00 AM - 10:00 PM</p> <p>SUNDAYS 9:00 AM - 10:00 PM</p> <p>9th Ave. & 10th St. So. — 251-9675</p>	<p>AIR CONDITIONED</p> <p>COIN-OPERATED DRY CLEANING</p>
---	---	---

COLONIAL Drive In Liquors
 SERVING YOU AS WE WOULD BE SERVED
 425 East St. Germain — CALL 252-7777

HORSESHOE LIQUOR INC.
 "YOUR PARTY GOODS HEADQUARTERS"
 Ample Parking in the Rear
 416 St. Germain ★251-4670★

"DUR" NIERENGARTEN
PX LIQUOR PX
 1107 St Germain
 251-5800

<p>YOUR FAVORITE BEVERAGES</p> 	<p>Mon.-Thurs. 8 AM-9 PM Fri. & Sat. 8 AM to 10 PM</p> <p>251-0301</p>	<p>South Town Liquor 9th Ave. & 10th St. So.</p>
---	--	--

TOWN & COUNTRY LIQUORS, INC.
 "By the Bottle — By the Case"
 TOWN & COUNTRY is the Place
COVERED DRIVE-IN PARKING
 ONE BLOCK WEST OF CROSSROADS
 Hwys 52 & 23 — 252-3118



SPECIAL STUDENT DISCOUNT



The newest styles - featuring the Edwardian look - colored shirts - ruffled fronts - ties and cummerbunds to match.

121 Seventh Ave. So., St. Cloud — Phone 253-2571

Metzroth's
 Since 1856
 FINE CLOTHES FOR MEN & BOYS

- ALLIGATOR
- ARROW
- BOTANY "500"
- HAGGAR
- JOCKEY
- LEVIES'
- PURITAN
- PENDLETON
- MUNSINGWEAR

Dial 251-4620
Formal Wear — Rental Service
 623 St. Germain — St. Cloud

ST. CLAIR'S
MENS WEAR

CROSSROADS & DOWNTOWN

Where the Young Man Style Begins



252-0044
 Crossroads

252-4461
 Downtown

St. Cloud Mens Store
 25 - 7th Ave. So.
 251-1771 St. Cloud

- * Sero - Van Heusen Shirts
- * Arnold Palmer Sweaters
- * Pendleton
- * Wright & Jaymar Slacks
- * Cricketeer
- * H.I.S. — Wrangler

KAY'S MOTEL & CAFE

— DIAL 252-1742 —

CAFE OPEN: 7:00 a.m. - 10:00 p.m.**41 ROOMS — FOR MODERN LIVING**

Rooms equipped with —

Ceramic baths - Television - Carpeting - Telephones
Thermostatically Controlled Heating and Cooling**Cloverleaf Highways 23 - 52 & 10****222 S. E. Lincoln — St. Cloud****LANDWEHR
Moving & Storage Inc.**

Agent Aero Mayflower Transit Co.

515 23rd Av No. **252-2771** ST. CLOUD**GRANITE CITY MOVING
& STORAGE**LOCAL AND
LONG DISTANCE
MOVING
STORAGE
252-1311
So Hwy 152 - St. Cloud**RED'S TRANSFER**SPECIALISTS IN FURNITURE &
APPLIANCE MOVING
Household - Commercial
Bob Brunn - owner
— Phone 251-2833 —GLOBAL VAN LINES **619 Lincoln N.E.** St. Cloud**B & B OIL CO.**

— DIAL 251-8432 —

NEIGHBORLY SERVICE
1200 So. 15th Street ST. CLOUD**FUEL OIL** Phone 252-2110CALL POPP . . . YOUR SKELLY MAN
OVER 40 YEARS IN OIL BUSINESS
SKELLY OIL COMPANY
N.E. Lincoln Ave. — St. Cloud, Minn.— CONTACT LENSES —
DULING OPTICAL COMPANYCrossroads **251-6552**
815 St. Germain — St. Cloud — **251-4911****SUPPORT THE MERCHANTS
Who Are Supporting Your
School Directory****Motels**Gateway Best Western Motel Jct 23-52-10 252-4050
Kays Motel & Cafe 222 SE Lincoln 252-1742**Moving**Landwehr Moving & Storage Inc 515 23rd Ave No 252-2771
North American Van Lines Hwy 152 So Box 182 252-1311
Red's Transfer 619 NE Lincoln Ave 251-2833**Musical Instruments — Dealers**

Mac's Music Co 110 6th Ave So 251-3883

Night ClubsRed Carpet The 10 So 5 Ave 251-4047
See Our Ad Under Restaurants**Office Equipment**

Scotty's Typewriter Chalet Crossroads Shopping Center 251-1440

Office Supplies

Mueller & Doerner Hwy 10 N 251-6222

Oil — FuelB & B Oil Co 1200 So 15 St 251-8432
Skelly Oil Co NE Lincoln 252-2110**Opticians**Duling Optical Co 815 St Germain 251-4911
Crossroads 251-6552
Gaida's Opticians 824 St Germain 252-2002
Lantz Optical Co 312 Physicians & Surgeons Bldg 251-2820*(Continued Next Page)***SHOP THE
CLASSIFIED SECTION****CONTACT LENSES**

Steve Gaida

824 St. Germain Ground Floor
Physicians & Surgeons Bldg.

Telephone 252-2002

*the Finest Glasses
in the Finest Frames*

- FITTED PROMPTLY,
ACCURATELY AND
REASONABLY
- REPAIRS AND
ADJUSTMENTS
QUICKLY MADE

**Dial 251-2820****Lantz Optical Company**312 Physicians & Surgeons Bldg. • Dial 251-2820
(Formerly St. Mary's Bldg.) Saint Cloud, Minn. 56301

Opticians — (Cont'd)

Mazzuco Opticians 821 St Germain 252-3593
 Wimmer Opticians Germain Hotel 252-5404

Paint & Wallpaper

Dinndorf Paint & Wallpaper Co 20 So 7th Ave 251-1822

Paper Hanging

Ord Painting & Paper Hanging 252-7182

Photo Finishing—Retail

Camera Shop The 15 So 7 Ave 251-2622

Photographers

Champ-Graham Studios 14 No 7 Ave 252-3731
 Champa Portrait Studios 617½ St Germain 251-1550
 Fritz Carl Photographer 519½ St Germain 251-5282
 Photography By Russ Clepper 1136 No 27th Ave 252-9402

Pizza

House of Pizza 19 S 5 Ave 252-9300
 Also See Ad On Back Cover
 Pizza Hut Crossroads Center 253-2368
 (Continued Next Page)

**You'll Find It Fast
 In The
 YELLOW PAGES**

MAZZUCO OPTICIANS

YOUR EYE DOCTOR'S PRESCRIPTIONS
 FILLED IN THE LATEST STYLE FRAMES
 ALSO CONTACT LENSES

QUALITY & SERVICE

STORE HOURS:
 Mon - Fri - 9:00 to 5:30
 Saturday - 9:00 to 1:00

821 St. Germain

Phone 252-3593



WIMMER Opticians
 ST. CLOUD

Germain Hotel

Richard "Dick" Wimmer DIAL 252-5404

EYE GLASSES
 CONTACT
 LENSES

THE camera SHOP



**PHOTOGRAPHIC SUPPLIES
 ONE DAY PHOTOFINISHING**

on

**KODA COLOR & EKTACHROME X
 BLACK & WHITE**

251-2622

Downtown Location

15 - Seventh Ave. So. — St. Cloud



**PASSPORT AND APPLICATION PICTURES
 GRADUATION PORTRAITS**

14 - 7th Ave. No.

252-3731

CHAMPA Portrait STUDIOS

"The Original Champa Studios Since 1936"

APPLICATION PICTURES — PORTRAITS

DIAL 251-1550

ED CHAMPA, Photographer

617½ St. Germain (Over Woolworths) — St. Cloud



Carl Fritz

PHOTOGRAPHER

St. Cloud — Over Dan Marsh Gift Shop — 251-5282

WEDDING PHOTOGRAPHY

A Casual Bouquet

by Russ Clepper

1136 - 27th Ave. No. — St. Cloud

252-9402



WE DELIVER DINING ROOM

SANDWICHES - CHICKEN
 SPAGHETTI — SEA FOODS

Open Daily 4:00 P.M.

**FOR A LIVELY ATMOSPHERE
 AND ENTERTAINMENT**

Come To The

TOP OF THE HOUSE

19 So. 5th AVE.

ST. CLOUD

252-9300

You'll Find It Fast

In The

CLASSIFIED SECTION



SAM'S PIZZA PALACE

14 PIZZA VARIETIES

—Orders To Go—

Dial 252-4540

HOURS

4:00 P.M. to 2:30 A.M.

7 days a week

16 N. 7 Av. - St. Cloud

TOMLYANO'S



- Open 4:00 p.m. Daily
- Call In For
Take Out Orders
- Beverages

DIAL 252-8500

Corner of 7th Ave. & 2nd Street South - St. Cloud

Pizza — (Cont'd)

Sams Pizza Palace 16 N 7 Ave 252-4540
Tomlyano's 7th Ave & 2nd Street So 252-8500

Plumbing

St Cloud Plumbing & Heating Inc 420 SE Lincoln Ave 251-6210
Schmidt's Plumbing & Heating Inc 106 No 27 Ave 252-4613

Printers

May Printing Co Inc 1401 St Germain 251-4303

Realtors

Honer W F Agency Inc 925 So 1 Street 251-7902
Poganski Real Estate Agency 406 SE Riverside Dr 252-3424

Restaurants

Ace Bar & Cafe 423 E St Germain 251-0232
Barnacle Bill's 2423 W Division 253-5720
Bavarian The 26th & Division 252-2363
Bier Haus 123 So 5 Ave 251-9663
Carriage The No Hwy 10 253-3710
Colonel's Take Home 14th & Division 252-2626
Country Kitchen East St Germain at Hwy 10 252-0672

(Continued Next Page)

SHOP THE YELLOW PAGES



Barnacle Bill's

DRIVE IN or TAKE OUT

Sea Foods — Chicken — Sandwiches

(11 AM - 11 PM) (Fri.-Sat. 12 PM)

2423 West Div. — 253-5720

ST. CLOUD PLUMBING & HEATING, INC.

420 Lincoln Avenue Southeast

— DIAL 251-6210 —

After Hours 252-4342 or 252-4518



CALL "ROTO ROOTER" AND AWAY
GO TROUBLES DOWN THE DRAIN
25 Years Experience

252-4613 106 - 27th Av. No.

SCHMIDT'S PLUMBING & HEATING INC.



"Perfectionists in Quality Printing"
For Over 50 Years
COMPLETE CREATIVE DESIGN, ART
& LAYOUT SERVICES *WEDDING INVITATIONS
MAY PRINTING CO., INC.

1401 St. Germain - ST. CLOUD 251-4303

REAL ESTATE
AND
INVESTMENTS

POGANSKI REAL ESTATE

AGENCY & BUILDERS

LIST - BUY - SELL

406 Riverside Dr. S.E.

252-3424

ACE BAR & CAFE

Club Room — Lounge — 2 Dining Rooms
BARBECUED RIBS Speciality of the House

423 East St. Germain

251-0232

COCKTAIL LOUNGE
ENTERTAINMENT

BANQUET
ROOMS

The Bavarian

North Star Ski Shop
BEST IN
SKI EQUIPMENT

Midges Boutique
FOR THE GIFTS
UNIQUE

26th & Division

252-2363



The Carriage

FOOD — COCKTAILS
ENTERTAINMENT

OPEN DAILY

9 Mi. No. St. Cloud on Hwy 10 253-3710



KENTUCKY FRIED CHICKEN COLONEL'S TAKE HOME

By BOX, BUCKET & BARREL

Corner of 14th Ave. South & Division — 252-2626



COUNTRY KITCHEN

FEATURING COUNTRY BOYS & COUNTRY GALS
FRESH STRAWBERRY PIE

East St. Germain at Hwy 10 252-0672

Restaurants — (Cont'd)

Der Bier Gardens Centennial Plaza	251-9847
Ev's American & Italian Cuisine 512 St Germain	251-9635
Four Flags 106 So 6 Ave	252-9610
Frenchy's Supper Club Hwy 15 & 152	251-9818
Germain Hotel 9th Ave & St Germain	251-4540
Ivan's In The Park Waite Park	251-1300
King's Supper Club Hwy 10 North	393-3663
LaChateau Villa Waite Park	251-9923
LaPlayette St Joseph	363-9967
Little John's Pub Crossroads Shopping Center Also See Ad On Back Cover	251-9990
Matador The 616 2nd St So Also See Ad On Back Cover	251-9595
Press The 502 St Germain	251-5911
Red Carpet The 10 So 5th Ave	251-4047
Taco Villa 115 Division Waite Park	252-6633
Village Pump The 2nd Ave & Division Sauk Rapids	251-9782
Wagon Wheel Supper Club Waite Park	251-9945

IVANS

LOUNGE FOR
PRIVATE PARTIES
IN THE PARK
KNOWN FOR STEAKS . . . Piano Lounge
4th Ave. & 3rd Street WAITE PARK 251-1300

Open
11 A.M. - 12:30 P.M.
DAILY

LaChateau Villa

3 Mi
West of
St. Cloud

CHARBROILED STEAKS — SANDWICHES — SHRIMP
SOUTHERN FRIED CHICKEN — LIGHT & DARK BEER
3 Division - Waite Park 251-9923

LaPLAYETTE

ST. JOSEPH

SERVING CHATEAUBRIAND AND FLAMBE TABLE SIDE
STEAK DIANNE

363-9967

Der Bier Gardens

LIVE ENTERTAINMENT

Wed - Fri - Sat

Centennial Plaza 251-9847

Open 7 Days A Week 'Til 1 A.M.

Bier Haus

German Atmosphere

German Food & Beer

123 5th Ave. S.

251-9663 - Free Peanuts

EV'S AMERICAN & ITALIAN CUISINE

Featuring ITALIAN DISHES

Low Calorie Luncheons

"Ask About Our Meal Ticket Savings"

*Take Out Orders *Noon Day Specials*

512 ST. GERMAIN

251-9635



Spaghetti



502 St. Germain 251-5911 St. Cloud



★Mexican ★Italian
★American ★Chinese

Choose Favorites From Many

Fine Foreign Foods!

TACOS - ENCHILADAS - BURRITOS

GONDOLAS - PIZZA - RIBS - CHICKEN

TAKE OUT — OR FAST DELIVERY

(Open Daily 4:00 P.M. to 1:00 A.M.)

106 South 6th Av.

252-9610



CHAR-BROILED STEAKS — SHRIMP — LOBSTER —
FROG LEGS COCKTAIL LOUNGE
BANQUET ROOM

Frenchy's SUPPER CLUB

Closed Mondays

Open Tues-Sunday 12 noon to 2:30 AM

HWY. 15 & 152

DIAL 251-9818



OPEN SUNDAYS

ROCK MUSIC

FOOD SERVED

COCKTAILS

251-4047

10 - 5th Ave. So. - St. Cloud

DELICIOUS MEXICAN
FOODS

SEASONED TO YOUR TASTE
EAT HERE OR TAKE OUT
SERVICE

252-6633

One Block West of Crossroads
115 Division St. Waite Park

**GERMAIN**HOTEL
251-4540

9th Ave & St. Germain

ENTERTAINMENT NIGHTLY

The Shack Lounge

Supper Club



SERVING LUNCHEONS

LIGHT AND DARK BEER

CLOSED MONDAYS

251-9782

2nd AV. & DIV. - SAUK RAPIDS



featuring . . . THE NEW
VIKING LOUNGE

PRIVATE DINING ROOM FOR PARTIES

MEETINGS - WEDDINGS - RECEPTIONS

251-9945

WAITE PARK 3 Miles West of St. Cloud on Hwy 52



bar
GARDEN LEVEL - 'ENTERTAINMENT'
Newest concept since the saloon
 501 W St. Germain 251-9933



Security Federal
 SAVINGS & LOAN ASSOCIATION
 100 9th Avenue North - St. Cloud 251-4500

St. Cloud Business College

- Accounting
- Business Administration
- Court Reporting
- Secretarial

(Legal - Medical - Private)

Accredited by the Accrediting Commission
 For Business Schools

36 Weeks to 84 Weeks - Air Conditioned

14 North 7th Ave. ST. CLOUD 251-5600



BOB'S GULF SERVICE
 BAIT SHOP - FISHING TACKLE
 FISHING & HUNTING LICENSES
 7th St. - 9th Ave. So. - 251-9831



GARDNER'S
 DISCOUNT AUTO STORE

Complete Line of Auto Supply Parts at Wholesale Prices
 3700 Division St. CALL 251-9736



"ALWAYS LOWEST PRICES"
SIMONSONS SERVICE STATIONS INC.
 2 CONVENIENT LOCATIONS

29th Ave. & Division St. Dial 251-9764
 Highway 10 South Dial 251-9981

TANK'S STANDARD
 COMPLETE ONE-STOP SERVICE



Minor Repairs - Tune-ups
 Brake Work

1720 St. Germain St. Cloud 251-9751

Saloons
 Grand Mantel Bar 501 St Germain Garden Level ... 251-9933

Savings
 Security Federal Savings & Loan Ass'n. 100 No 9 Ave ... 251-4500

Schools - Business
 St Cloud Business College 14 No 7 Ave ... 251-5600

Service Stations

Bob's Gulf Service 701 So 9 Ave 251-9831
 Gardner's DX Service 3700 Division 251-9736
 Simonsons Service Stations Inc 29th Ave & Division ... 251-9764
 S Hwy 10 251-9981
 Tank's Standard 1720 St Germain 251-9751
 Tom & Jerry's Standard 2nd St & 4th Ave So ... 251-9790

Sewing Machines

Little Richards Sewing Center E Hwy 23 ... 251-0124
 Sew Vac Exchange 113 No 9 Ave 252-8610

Shoes

Bonne's Crossroads Shopping Center ... 252-0383
 514 St Germain 252-7323
 H & S Shoes 900 St Germain 252-2090

Skiing Equipment

Bavarian The 26th & Division 252-2363
 Fitzharris Ski-Haus 105 So 7th Ave ... 251-2844



TOM & JERRY'S STANDARD
 Tires - Tubes - Batteries - Accessories
 HERTZ CAR RENTALS
 Phone 251-9790 - Open 24 Hours
 2nd Street and 4th Avenue South ST. CLOUD

LITTLE RICHARDS SEWING CENTER
 DIAL 251-0124

SALES - SERVICE - PARTS - RENTALS
 VIKING SEWING MACHINES - VACUUM CLEANERS
 STEREOS

EAST HWY. 23 ST. CLOUD



SEW-VAC EXCHANGE
 Sewing Machine • Vacuum Cleaner
 SALES - SERVICE - RENTALS - REPAIRS

MOST POPULAR BRANDS - *NEW HOME *PFAFF *DOMESTIC
 *NEW AND USED *ROYAL *EUREKA
 113 9th Ave. No. Del Poganski 252-8610

Florsheim Family Footwear Miss Wonderful
 Rand P F's
 Hush Puppies Bonnet's Naturalizer
 Red Wing BUSKENS

514 St. Germain St. 252-7323
 Crossroads Center 252-0383

FOOTWEAR FOR EVERY OCCASION

SHOES H & S SHOES

900 St. Germain - St. Cloud 252-2090

- *HEAD
- *FISCHER
- *ROSSIGNOL
- *LANGE
- *RAICHL
- *CHALET



- *HART
- *KNEISSL
- *BLIZZARD
- *NORDICA
- *ROSEMOUNT
- *ROFFE

105 7th Ave. So. 251-2844

Sporting Goods

Bee Line Service & Marine 37th & Division	252-7770
Centennial Hardware & Sport Shop	
Centennial Plaza	252-2600
Jacks Outlet Store 27 S 7 Ave	251-4900
St Cloud Hardware Inc Miller Shopping Center	
27th & Division	252-4020
Sea Gull Marine	251-8991

Tires

Royal Tire & Supply Co 1020 St Germain	251-8661
St Cloud Tire Co 335 So Hwy 10	252-1760

Travel Agencies

AAA World Wide Travel Agency 17 So 4 Ave	251-6200
Bursch Travel Agency Germain Hotel	251-3050

Typewriters

Bert's Typewriter Exchange 1213 St Germain	252-4484
Chader Business Equipment Co 619 So 1 Street	251-0944
Kroll's Office Equipment 1309 So 3 Ave Sauk Rapids	251-2318
Scotty's Typewriter Chalet Crossroads Shopping Center	
Typewriter Shop The 1510 St Germain	251-4191

THESE MERCHANTS
MAKE YOUR SCHOOL
DIRECTORY A REALITY

CENTENNIAL HARDWARE & SPORT SHOP

COMPLETE HARDWARE AND SPORTING GOODS
Centennial Plaza - St. Cloud 252-2600

JACK'S OUTLET STORE

For Your Phy. Ed. Clothes & Equipment

27 7th Ave. So. St. Cloud 251-4900

Sea Gull Marine Inc.

Central Minnesota's Largest Marine Dealer

LARSON — MERCURY — POLARIS

So. Hwy 10 Sauk Rapids Phone 251-8991



- TIRES & TIRE SERVICE FOR EVERY PURPOSE
- FAST RECAPPING SERVICE — Mud & Snow Tires
- WHEEL BALANCING

ROYAL TIRE & SUPPLY COMPANY

1020 St. Germain — ST. CLOUD Dial 251-8661



MICHELIN RADIAL TIRE
WHEEL BALANCING & ALIGNMENT
USED TIRES — TIME PAYMENTS



535 So. Hwy. 10 — 252-1760

AAA WORLD WIDE TRAVEL AGENCY

Airline & Steamship Tickets — Tours & Cruises
Escorted & Independent Reservations — Car Shipment
& Rental — International Driving Licenses
Detailed Motor Routings for Europe — Members & Non-Members Welcome
17 SO. 4th AVE., ST. CLOUD — STUDENTS WELCOME! — 251-6200



BURSCH TRAVEL AGENCY

DIAL 251-3050

AIR & STEAMSHIP TICKETS
TOURS & CRUISES
ESCORTED & INDEPENDENT
FOR WORLD WIDE
TRAVEL SERVICE
Germain Hotel - St. Cloud

BERT'S TYPEWRITER EXCHANGE

HOME OF THE WORLD FAMOUS
ADLER TYPEWRITERS

• Typewriter Repair •

1213 St. Germain ST. CLOUD 252-4484

CHADER BUSINESS EQUIPMENT CO.

OLIVETTI — UNDERWOOD
TYPEWRITERS — ADDING MACHINES
SALES — RENTALS — SERVICE

619 1st Street South St. Cloud 251-0944

KROLL'S OFFICE EQUIPMENT

SALES AND SERVICE

• ADDING MACHINES • TYPEWRITERS
24 Hour Service on Portable Typewriters
Manual or Electric SPECIAL RATES for STUDENTS
1309 - So. 3rd Ave. — Sauk Rapids — 251-2318



Hermes Swiss Precision Typewriters & Adders

Also Smith Corona & Royal

Student Rates Available

REPAIRS & RIBBONS FOR
ALL MAKES

Crossroads Center 251-1440



THE TYPEWRITER SHOP

"SINCE 1930"

New & Used Electric & Manual Typewriters
STUDENT RATES ON RENTALS

1510 St. Germain Street ST. CLOUD 251-4191

SUPPORT THE MERCHANTS
Who Are Supporting Your
School Directory

2 KANGAS Richard A, Amnondale	2 KELLY Mary M, Richfield MH	255-3537	1 KIRK Linda C, Staples HIH	255-2482
1 KANNENBERG Mary J, Paynesville 5th	2 KELLY Michael K, St Cloud - 1429 9th Av N	251-8336	4 KIRK Michael C, Edina	251-5937
3 KANNENBERG Steven R, Paynesville - Commute	3 KELLY Robert L, Bloomington	253-2699	1617 Michigan Av SE Apt 2	
3 KANTHAK Lerry F, St Cloud - 379 5th Av S	1500 Sherburn Drive		2 KIRKBY David W, Clarkfield - Commute	
1 KAPLAN Karen V, Owatonna 5th	1 KELLY Thomas M, Minneapolis	295-5401	4 KIRKWOOD Michael P, Bloomington BIH	255-2453
3 KAPPEL Jeanette D, St Cloud	River Terrace Monticello		1 KIRSCHENMAN Bonnie R, St Cloud	253-1906
111 19 1/2 Av So	1 KELM Dennis W, Chaska		828 9th Av N	
1 KAPPES Michael J, St Cloud - 1418 16 St So	101 Dakota Drive Tomahawk Park		3 KIRVIDA Gretchen S, Princeton	389-4181
2 KAPPAHN John F, Detroit Lakes	1 KELSEY Janice K, Fridley MH	255-3317	604 4th Av S Princeton	
Theta Chi Fraternity	1 KELSEY Jon T, St Paul		4 KISKIS Leonard P, Hibbing - 1514 6th Av S Apt 16	
1 KAPPAHN Michael E, Marietta 5th	3 KELSEY Linda L, Aitkin - Rt 1 Elk River		2 KITSON Robert, Minneapolis - 408 11th St S	253-2501
3 KAPPAHN Patricia E, Marietta 5th	KELSEY Marianne, Brooklyn Center 5th	255-3614	2 KITTELSON Dale A, Anoka	
2 KAPROTH Roger A, Cottage Grove	3 KELSEY Mary E, St Paul	253-5254	4 KITTELSON Gary D, St Cloud - 474 7th St N	252-7932
Box 315 St Joseph	1600 St Germain Apt 3		4 KITTELSON William H, Edina - 426 8th St N	252-4919
1 KAPSNER Chuck E, Little Falls 5th	2 KELSEY Robert D, Jr, Fridley		4 KITTELSON Charles H, Albany	253-4779
3 KAPSNER Harvey J, St Cloud - RR 2	221 2nd N, Sauk Rapids		618 Wilson Av SE	
2 KARASON Mark D, Brooklyn Center 5th	1 KELTGEN Susan E, New Ulm HoH	255-3383	4 KITTOCK Richard C, Delano - Rt 1 Riverhous	253-5067
1 KARDELL Randy L, Moundsview	1 KENPENICH Joseph D, Pipestone 5th		2 KITZMAN Ann M, St Paul - 1012 1/2 6th Av S	
1003 2nd Av S Sauk Rapids	3 KENNEDY Bruce J, Sauk Rapids	251-3528	1 KIZZEK Marlene A, Bloomington HIH	
3 KARLS Gerald S, St Cloud - 110 26th Av N	621 2nd Av N, Sauk Rapids		1 KJELDAHL Lawrence N, Minneapolis	
4 KARN Roger V, Waite Park	4 KENNEY Catherine G, St Louis Park BIH	255-3447	3 KJELLBERG Karen J, Monticello	
925 So Bdwy Sauk Rapids	2 KENNEY曹ette M, Murdock	252-3997	1 KJERA Brian J, Anchorage, Alaska	252-4555
4 KARNOWSKI Sandra A, Sauk Rapids	1932 10th Av S		1254 7th Av N	
5 KARNOWSKI Thomas E, Sauk Rapids	1 KENNEY Donna E, Staples HIH	255-2482	1 KJOS Charles L, Kenyon - 804 6th Av S	251-3605
4 KARPF Marsha A, Shakopee BIH	1 KENNEY Gary J, Sauk Rapids	252-2514	2 KLABUNDE Thomas J, Princeton - 356 3rd Av S	
1 KARSTENS Theresa J, Cambridge HoH	2 KENNEY Michael W, Mahomed BIH	255-2495	3 KLAERS David R, St Michael - 397 4th S	251-8166
2 KARTAK Charles T, New Prague	2 KENNEY Patrick C, St Louis Park 5th	255-2379	4 KLAERS William N, Willmar - 1126 6th Av S	
106 6th Av S	1 KENNEY Robert B, St Paul 5th		3 KLAH Marilyn E, Atwater - 226 3rd Av NE	253-4596
1 KASNER Robert A, Foley	1 KENNON Doug D, Owatonna 5th		1 KLAPHAKE Gary F, Melrose	
3 KASPER LeRoy R, Albertville - Commute	2 KERBEN Marilyn A, St Cloud - 917 5th Av S	251-1573	2 KLAPMEIER David L, Mora - 611 5th Av S	252-3095
4 KASTEN Daniel B, Rose Creek	1 KERESTES Joyce K, Holdingford	251-0314	1 KLAPPERICH Joan K, Albany HoH	
4 KASTENDIECK Janice G, Mpls	702 4th Av S	252-7432	2 KLATT Gary O, Monticello - 397 4th Av S	
411 7th Av S	4 KERFELD David N, Sauk Centre		2 KLAVERKAMP Thomas P, Kimball	251-3449
4 KASTNER Bruce A, Lambert	216 N 16th Av	255-2771	1 K1 Kimball	
1510 Michigan Av SE	2 KERFELD Dennis A, Sauk Centre 5th	255-2771	2 KLEIN Alfred A, Eden Valley	
4 KASTNER Steven L, St Paul	4 KERKHOFF Dan L, Willmar 908 6th St S	253-5535	3 KLEIN Christopher J, Mpls - 120 4th Av S	253-1184
1635 16th St SE Apt 1	908 8th St S Apt 106		2 KLEIN Dianne E, St Cloud - 394 2nd Av S	251-3207
2 KATH Mary B, Roseville - 524 7th Av	3 KERKOW Douglas B, Minneapolis - 903 7th Av S	255-3579	2 KLEIN Donna M, St Cloud - 1537 11th Av SE	251-5294
1 KATOPODIS Kay L, Wayzata 5th	1 KERN E William, Gilbert 5th	255-2429	3 KLEIN (Schultz) Dorothy R, Monticello	295-2471
4 KATTELMAN George A, Minneapolis	2 KERN Kathleen A, Richfield 5th	255-3579	RR 2 Monticello	
2 KATVALA Robert D, Crystal BIH	1 KERN Randy P, Wadena - 723 5th Av S	251-5322	1 KLEIN Gale A, St Cloud - 1736 Woodford Rd	251-0575
2 KATZ Nina O, Osseo	3 KERN Scott F, Edina - 310 8th Av S		2 KLEIN James E, Staples - 119 Cloverleaf Pk	252-8720
1 KAUFENBERG Tony L, Lambert	3 KERNS Daniel R, Fairmont - 502 6th Av S	252-7644	2 KLEIN Maxine L, St Cloud - 1331 10th Av N	252-5434
4 KAUFFMAN Molly A, Farmington	3 KERRIGAN Patrick G, St Paul	253-1080	1 KLEIN Robert A, St Cloud - 1219 6th Av N	251-6073
388 3rd Av S	702 17th St S		3 KLEIN Robert B, Monticello - Commute	
1 KAUFMAN Dan J, Golden Valley	4 KERSTING Thomas J, St Cloud	253-2010	1 KLEINBAUM James E, St Cloud	251-2461
1 KAUFMANN Suzanne M, Gaylord HIH	709 Washington Memorial Dr	255-2379	1100 23rd Av N	
4 KAUL MARGERLY N, Columbia Heights	1 KERTTULA Dean H, Carlton 5th	253-2379	4 KLEINBAUM Julia N, St Cloud - 130 15 Av N	253-9842
1427 3rd St SE	4 KESSLER Merle B, Brainerd - 711 7th Av S	251-1710	1 KLEMETSTRUD Kathryn A, Cottage Grove CrH	
2 KAUTIO Koy N, South Haven - 401 3rd Av S	3 KETTELLS Stephen C, Glenwood	252-9513	1 KLEMP Judith G, Bird Island MH	255-3428
1 KAUTO Thomas E, Hibbing - 1113 4th Av S	1124 13th St S		3 KLEMZ Keith K, Mpls	
4 KAUTZ David R, Crystal - Rt 5 Oak Grove Rd	1 KHADEMZADEH Manouchehr, Iron Marshod - Box 282	255-3428	2 KLEY Stephen J, New Brighton 5th	
3 KAVANAUGH Ed J, Carlton - 719 3rd Av S	1 KIDDER Bari, Hopkins MH	255-3428	4 KLEY Thomas R, New Brighton 5th	
KAWASAKI Masaru, Willard 5th	3 KIDDER William D, Fridley - 416 3rd Av S		4 KLEIN Richard J, Little Falls - 420 6th Av S	251-3703
4 KAZICK Thomas A, Randolph Stg Tau House	1 KIBBEL Eileen T, Monticello		2 KLIK Donald G, Dakota HIH	
5 KEABLE Margaret M, St Cloud - Rt 3	2 KIECKER Brock K, Fairfax Csh	253-3313	4 KLIEVER Barbara A, Elk River	
2 KEANE Margaret A, HoH	4 KIEFER Julie A, Grand Meadow	743-3226	308 6th St S Sauk Rapids	
2 KEARNEY Patrick W, Virginia	RR 1 Clear Lake		3 Kline Mary E, Monticello 5th	255-2759
413 4th Av S	2 KIEFNER Janice A, St Paul - 912 5th Av S	252-7537	2 KLINGBILLE Candace J, Montevideo 5th	255-2669
4 KEARNEY Thomas M, Minneapolis BIH	2 KIEHNE Kathryn L, Alexandria - 817 6th Av S	252-4724	2 KLINGLING Charles J, Minneapolis 5th	
1 KEATING Matthew J, Winsted	2 KIEKE Harvey J, St Cloud - 1634 16th St SE	253-3445	1 KLINKERT Terrance W, Minneapolis - Box B	
4 KEATING Thomas R, Mpls - 1019 32nd Av N	1 KIEKOW Carol J, Sauk Rapids	251-8692	1 KLINKHAMMER Gregory M, S St Paul 5th	
3 KECK Robert J, Fairmont - 1625 16th St SE	RR 1 Sauk Rapids		1 KLIPPEN Kathleen A, Minneapolis	
1 KEDROWSKI Jane M, Sauk Rapids	1 KIEL David L, Milaca	251-8205	1 KLISCH Berle J, St Cloud	252-1227
712 2nd Av N Sauk Rapids	4 KIENITZ Larry W, Raymond - 905 10 1/2 Av S	251-8205	1700 Michigan Av SE	
3 KEDROWSKI Kirk J, Sauk Rapids	4 KIERNAN Colleen M, Anoka - 715 6th Av S	252-3975	2 KLITZKE Dale R, Glencoe - Townside Edge Trailer Ct	
712 2nd Av N Sauk Rapids	4 KIERZEK Mary E, St Cloud	251-8338	2 KLITZKE David W, Hutchinson	253-1321
1 KEDROWSKI Michael W, St Cloud	1302 Cooper Av S	255-3444	1540 Garfield Court	
220 4th Av NE	1 KIFFMEYER Darlene E, Wells HIH	255-3444	2 KLOBUCHAR Mary B, Gilbert - 1098 6th Av S	
1 KEDZIORA Joyce M, Owatonna 5th	1 KIFFMEYER Marlene L, Wells HIH	255-3444	5 KLOBUCHER Sheldon L, Ely	
2 KEFE Beverly J, Watertown - 327 4th Av S	2 KILGARD Russell A, Foley - RR 1 Foley	968-7749	2 KLOMPFENR William H, Hamburg - 608 8th Av S	
4 KEFE Connie M, Watertown - 327 4th Av S	1 KILIAN Deborah C, St Michael MH	252-4724	1 KLOSCH Susan R, Downers Grove, Illinois	253-7518
1 KEFE Donald J, Watertown	2 KILIAN Elaine K, St Michael - 817 6th Av S	252-4724	912 5th Av N	
4 KEFE Mary M, Eyota - 505 7th St S	1 KILIAN Gayle J, St Michael 5th	255-3497	2 KLOSKY KIMCIK Morsop D, St Cloud	252-4208
3 KEELY Scott W, St Paul	2 KILCHARFFE T, Morris - 613 4th Av S	252-5139	810 N 27th Av	
Box 3 Clearwater	2 KIM Jung H, Seoul, Korea	253-3878	1 KLOSS Charles G, St Cloud - 420 26th Av N	251-8097
4 KEETLEY Dianne R, Hastings - 518 7th Av S	2 KIM Jong H, Seoul, Korea	253-3878	3 KLOSS Douglas J, Maple Lake - 502 6th Av S	252-7644
1 KEHRBERG Lynn P, Otterbrien, Ind Csh	4 KIMMERLE Kathy A, Crystal - 384 3rd Av S		1 KLOTH Susan M, Norwood HoH	255-3418
1 KEIFFER Michael J, Edina 5th	2 KING Cheryl M, Richfield	251-6890	1 KLUODA Peggy M, Hopkins HIH	
3 KEIL Joy M, Hutchinson - 903 7th Av	20 NE Maple, Waite Park		1 KLUENZ Vinya J, Redwood Falls HIH	255-2595
1 KEIMIG JoEllen C, Madison - 215 3rd Av S	4 KING Lorraine L, Fairport, NY BIH		4 KLUEGEL Jan E, Mahomed - 395 5th Av S	251-7109
1 KELASH Jean M, Milaca MH	3 KING Nancy M, Rt 2, Zimmerman	856-4216	3 KLUMPKE Patrick M, Brooklyn Center	
1 KELCHER Michael J, St Paul - 719 3rd Av S	3 KING Richard R, Pipestone	363-4459	4 KLUSIS Linda S, Slayton - 812 6th Av S	252-9771
1 KELLER David C, Winston	Box 186 St Joseph		4 KLUKOW Ruth A, New Hope	
1 KELLER Duane M, Forest Lake 5th	4 KING Robert E, St Paul		3 KLMCIK Kevin C, St Paul - 528 7th Av N	252-5214
3 KELLER Jay W, Mpls - 1516 16th Av SE	2 KING Terry J, Zimmerman - Rt 2 Zimmerman	856-4216	3 KNITZ Patrick A, St Cloud	251-7217
4 KELLER Lana L, Anoka - 725 5th Av S	2 KINNEY Steven J, Austin - 1514 6th Av S	253-3124	11026 30th Av N	
1 KELLER Patricia A, St Paul 5th	3 KINNEY Virginia A, Burnsville	252-4173	3 KNAFLA Gerald M, Sauk Rapids	251-4378
1 KELLER Richard M, Chisago City 5th	1624 16th Av SE Apt 7		409 6th Av N Sauk Rapids	
3 KELLER Thomas M, St Paul - Commute	2 KINSEY Deborah R, St Paul		3 KNAKE Kathleen K, Bloomington	252-7186
1 KELLERMANN William J, Coon Rapids	2 KINSMAN Pat A, Hopkins MH		715 6th Av S	
2 KELLEY Donna L, St Cloud - 40 22nd Av S	3 KINT Carol J, Princeton		1 KNAPP Patricia A, Elk River	252-4619
4 KELLEY Jeannie C, St Cloud - 40 22nd Av S	1 KINTZI Kevin J, Gaylord 5th	255-2216	1518 16th St SE	
3 KELLEY Mary A, Slayton - 395-2nd Av S	1 KIPP Nancy E, Minneapolis HoH	255-2353	2 KNAUSZ Darrel A, St Cloud - 1349 15 Av S	251-4459
3 KELLEY Maureen L, Wayzata HIH	3 KIRBY John D, St Paul		3 KNEIP Michael P, Cold Spring	285-3145
1 KELLEY Patrick J, Long Lake	1 KIRCHGASLER Nancy S, Owatonna 5th	255-3455	Rt 1 Cold Spring	
2 KELLOGG Stephen R, Maund - 1708 9th Av S	1 KIRCHHOFF Calvin E, St Cloud	252-5052	1 KNETTEL Thomas J, St Cloud - 720 18th Av S	251-6402
4 KELLOR Kathleen D, St Paul - 711 8th Av S	Rt 1 Sauk Rapids		1 KNIEVEL Jace A, Cedar Falls 5th	253-2736
2 KELLOR Phillip W, Sauk Rapids	3 KIRCHOFF Walter G, St Cloud	251-5858	4 KNIGHT Kirby C, Mpls	253-1336
817 N Broadway	1027 5th Av S		730 14th St S Apt 11	
1 KELLY James D, Golden Valley	1 KIRCHOFF Michael J, Hutchinson		4 KNIGHT Thoms W, Robbinsdale - 1522 7th St S	
2 KELLY John H, St Cloud - 1429 9th Av N			4 KNIGHT William L, Mpls - 220 Cloverleaf Pk	252-2341

1	KNODT Keith E, Rosemount 906 7th Av S	253-1415	2	KORTE Patrick L, Melrose 1 KORFUS Stephen D, St Paul 1454 Breckenridge	253-3746	2	KRUCHTEN Delores R, Waite Park 202 5th Av Waite Park	251-7049
1	KNOLL Kenneth F, Hastings 5th		4	KORTZ Jane F, Rochester - 812 6th Av S	252-9771	4	KRUCHTEN Jeannette V, Waite Park 202 5th Av N	251-7049
3	KNOLL Robert J, Anoka		3	KOSEK Steven R, Winsted - 223 15th Av	253-5543	4	KRUCHTEN K Pat, St Cloud - 2115 S 7th Av	253-2430
3	KNOLL SueAnn M, Mpls - 1153 State Aid Rd 4		3	KOSKEY Patricia M, Floodwood 5th	255-2916	3	KRUCHTEN Kristina M, St Cloud 815 5th Av S	252-0444
3	KNOSALLA David M, Mantiello Tomahawk Trailer Park Trailer 161 C	252-9348	2	KOSKY Randy S, Mt Iron	561-0177	2	KRUCHTEN Marlene T, Waite Park 202 5th Av N Waite Park	251-7049
4	KNOUSE Lane L, East Bethel - Mpls 560-8137		2	KOSKIE Clinton K, Brooklyn Center Csh	255-3424	2	KRUCHTEN Wayne D, St Cloud 2628 Clearwater Rd	251-3112
5	KNOWLTON Kenneth F, Redwood Falls - St Paul 224-3458		1	KOSLOSKI Jaan M, Foley - Rt 1	968-7503	3	KRUEGER Darrel G, Brainerd - 1514 6th Av S Apt 15	251-2055
4	KNOX Florence E, Aurora - 1125 21st Av SE	251-0438	4	KOSMOSKI Linda S, Albert Lea 5th		4	KRUEGER David V, Winthrop 400 5th Av S	251-9299
4	KNUDSEN Jerry L, Anoka	421-8686	1	KOTEK Michael J, Montgomery - 407 4th St S	252-9456	2	KRUEGER Jessica L, St Cloud 5851 Fairway Lane	253-3447
3	KNUDSON Steven L, Canton - 531 Wilson Av SE	253-3706	2	KOTERBA Frank W, St Cloud - 3504 10th St N	252-9456	5	KRUEGER John R, Fairmont - Foley 317 3rd Av N	251-3964
1	KNUTSON Christine R, Granite Falls SmH 1312 E St Germain	255-2375	2	KOTERBA Michael T, St Cloud 2504 No 10th St	252-9456	1	KRUEGER Susan E, Blue Earth SmH 904 5th Av S	255-3453
1	KNUTSON Diane M, Little Falls MH	253-4949	2	KOTSCHKEAR Jean M, Waite Park 231 12th Av N Waite Park	251-7406	3	KRUEGER Pamela K, Golden Valley 904 5th Av S	253-1707
1	KNUTSON Jeanne M, St Paul		2	KOTSMITH Ronald J, Shakopee - St Cloud Rt 3	252-4460	4	KRUGER Sheila A, Litchfield 518 7th Av S	252-7124
3	KNUTSON Joan M, Westbrook 319 1/2 4th Av S	251-4765	4	KOTTE Donald R Jr, St Cloud 1040 35th Av N	252-9118	2	KRUPA Darlene K, Upsala - 221 6th Av S	251-1694
1	KNUTSON Karen R, International Falls HoH	255-3347	4	KOUPAL Wendy G, Minnetonka Bth	253-5307	1	KRUPA Dennis H, Upsala Rt 1 Gardfield Acres	251-1694
2	KNUTSON Patricia A, Cottage Grove HoH	255-2565	5	KOZAR John L, Excelsior	253-2007	3	KRUSCHKE Diane L, Lester Prairie 381 5th Av S	253-4844
4	KNUTSON Susan J, Cottonwood		4	KOZNICK Cheryl K, Mpls	253-2070	2	KRUSCHKE Helen K, Lester Prairie 393 2nd Av S	253-3787
4	KOBESKA Dianne C, N St Paul - 388 3rd Av	252-5002	3	KOZNIHK Cecelia C, Danube - 702 7th Av S	253-2007	2	KRUSE Karen A, Edina HoH	255-3519
4	KOBIARCSIK Theresa M, Plainview SmH	255-3323	3	KRAEMER Barbara A, Mpls - 1519 33rd Av S	253-2070	2	KRUSEL Barbara L, St Paul - 395 2nd Av	253-3056
4	KOBYLINSKI Gregory C, Virginia - 1107 S Bth Av	253-4825	4	KRAEMER George E, Delano 404 2nd St N Apt 7 Sortell	255-2456	1	KRUSEMARK Rande S, Blue Earth SmH	253-3056
4	KOCH Jacqueline R, St Paul 508 5th Av N Sauk Rapids	255-2501	1	KRAEMER Margaret A, Parkers Prairie 706 4th Av S	252-3028	1	KRUZEK Jean M, St Cloud - 1249 6th Av N	252-9176
1	KOCH Mary K, St Paul MH		1	KRAFT Brenda L, Moose Lake HiH	255-2371	2	KRYCH Peter C, Mpls - Rt 3	
1	KOCH Nancy A, Hopkins	255-2501	4	KRAFT Stitt Katherine, St Cloud 216 4th Av S	251-6192	1	KRYSTOFER Allen J, Holdingford Csh	255-3715
1	KOCKA David M, Victoria 101 Dakota Drive Tomahawk Park	253-1921	1	KRAFT Rebecca G, Waconia - 708 9th Av S	252-2175	1	KRYSTOFER Marilyn Y, Otwell 5th	558-2807
2	KOCZUR Connie L, Holdingford 701 8th Av S	252-3095	1	KRAKER Gregory M, St Paul HiH	255-2434	4	KUCHERA Dawn W, Clearwater 1011 6th Av S	252-5607
3	KOECHEL Larry R, Mpls - 611 5th Av S	252-3095	1	KRAXER Nancy J, Melrose HoH	255-2434	3	KUDAK Martha E, Mpls - 1011 6th Av S	251-8542
1	KOEHN Edward W, Upsala - 143 22nd Av N		2	KRALJIC Joseph J, Elk River - 617 6th Av N		3	KUECHLE Judy A, Watkins - 510 4th Av S	252-7186
1	KOELN Katherine L, Litchfield MH	847-3285	1	KRALJIC Raphael, Elk River	255-2536	1	KUEFLER Cy M Jr, St Cloud - 2703 N 11 St	251-2577
1	KOENIG James M, Clara City	255-3323	1	KRAMBER Terry L, Kimball	255-2536	3	KUEFLER Linda L, St Cloud - 314 8th Av S	253-3855
1	KOENIG Mary A, Aitkin SmH	255-3323	1	KRAMER Charlotte M, Fairbault HoH	255-2536	1	KUEHN Dwight A, St James No River Road	251-1337
4	KOENIG Robert W, Litchfield		3	KRAMER Courtney L, Vesta - 617 5th Av S	251-4479	2	KUEHN Ralph R, Mora SmH	251-4669
3	KOEPKE Betty J, Mpls - 1514 6th Av S Apt 20	253-4676	2	KRAMER Dennis L, St Cloud 1409 9th Av N	252-3028	4	KUEHNE Steven J, St Cloud - Rt 5	252-2663
3	KOEPPEN Kathleen M, Hutchinson 505 1/2 7th St S	253-2180	3	KRAMER Linda A, Norwood - 706 4th Av S	252-3028	2	KUGLER Douglas R, St Cloud 1600 9th Av SE	252-2663
4	KOERING Barbara A, Brainerd - 411 5th Av S	252-5433	4	KRAMER Thomas B, McLaughlin, SD 1701 Clearwater Rd	253-6769	3	KUGLER Susan M, St Cloud - 1412 9th Av SE	252-2663
4	KOERING Gary A, Pierz 468-6693		2	KRANZ Clyde J, Brahm - Tomahawk Tr Pk 101 Dakota Dr	253-4064	2	KUHL Donna H, Cannon Falls 5th	255-3554
2	KOERNER Elke I, Rochester SmH	255-3541	3	KRASKE Suzanne C, Albert Lea 428 7th Av S	251-3486	1	KUHL Daniel Mae C, St Cloud 702 7th Av N	252-1663
4	KOFFRON Davis A, Sauk Centre Rt 2 No River Road	252-7732	3	KRAUDT John D, St Cloud 1807 Cherry Lane	251-3486	1	KUHLKE David L, Mpls - 1524 7th Av S	253-2678
3	KOH Pamela R, Hutchinson 31 Stevedore Manor	251-3172	1	KRAUSE Brian D, St Paul 5th	255-2483	2	KUHLMAN John R, St Cloud 215 Oak Grove Rd	253-2678
1	KOHL S Steven W, Hutchinson 5th	255-2332	2	KRAUSE Daniel L, Hibbing Bth	255-3533	3	KUHLMANN Karl A, Los Alamos, NM Melrose - Commute	255-3604
1	KOHR S Donna L, Lake City HoH	255-2392	2	KRAUSE Kenneth E, Roseville Csh	255-3533	1	KUHN Mary E, Bloomington SmH	255-3362
2	KOKTAN LeRoy J, Silver Lake Bth	251-6634	1	KRAUSE Linda L, St Paul - 524 7th Av S	252-9305	1	KUHNS Debbie A, Rosemount SBH	
2	KOLB Randal D, Austin - Rt 4 St Cloud	255-2506	2	KRAUSE Richard A, Belview - 356 6th Av S	251-5864	1	KUJALA Terrance F, Chisholm 5th	255-3362
1	KOLBERG Thomas L, Forest Lake 5th	255-3646	2	KRAUSHAAR Gregory N, So St Paul 5th	255-2958	2	KUJAWA Gerald J, Clear Lake	
1	KOLKMAN Keven C, Mahomedti SBH	575-2577	1	KRAUTKREMER Beth A, Hopkins MH	387-2214	2	KUJAWA Myron C, Buckman	
4	KOLL Cheryl R, Staples - Montley	251-6466	4	KRAWIECKI Richard A, Gilman	253-5549	2	KUKLOK David A, Holdingford	
2	KOLLMAN Inez E, Paynesville 1300 Kilian Blvd	251-8559	2	KREAGER Terri M, W St Paul - 914 6th Av S	253-5549	4	KULL Larry G, Sacred Heart - 1625 16th St SE	252-1288
2	KOLLODGE Karen A, St Paul Park 398 5th Av S	252-7740	1	KREAMER Joel A, Mpls	255-2501	2	KULZER Keith V, Sauk Rapids	252-7872
2	KOLLODGE Kathleen L, Holdingford - 701 8th Av S	252-7740	4	KREBS Bonnie M, Albany - 423 6th Av S	253-3384	2	KULLS Alice M, Little Falls MH	255-2501
2	KOLLOFSKI Cynthia J, Fairmont 1714 9th Av S	255-3692	1	KREBS Loren J, Albany - 510 9th Av S	252-7727	2	KUNKEL Alvin H, Kimball	398-2032
1	KOLIDGE Elizabeth C, Cloquet SBH	632-5909	1	KREBS Mary A, Albany SmH	255-2501	3	KUNO Jan W, Montevideo	253-1719
4	KOLODESKI Patricia L, Alexandria Little Falls	255-3692	1	KRECH Laurie J, No St Paul MH	253-3384	1	KUNSHIER William R, Forest Lake 114 N Bth Av Waite Park	251-4743
1	KOLOSKI Deborah L, Richfield MH	255-3392	2	KRECH Patricia M, Inver Grove Heights 307 3rd Av S	253-3384	4	KUNZ Dale V, Wayzata	
4	KOLDSTAD Linda M, Brooklyn Center Bth	252-2933	1	KREIE Robert J, Brownston 5th	255-2318	2	KUNZ Susan V, St Louis Park SmH	255-2457
2	KOMARCK Jane S, St Cloud - 729 5th Av SE	255-3601	2	KREJCI Michael J, Little Falls SBH	255-2779	4	KUPCHO Susan E, Mpls - 395 5th Av S	252-7109
2	KOMIDAR Faye B, Chisholm HoH	252-5671	1	KREMER David J, St Cloud 1016 State Aid Road 4	251-3289	1	KURAK Margaret E, Fridley Bth	255-3576
3	KONSOR Diane M, Holdingford 515 6th Av S	252-9246	2	KREMER Donna M, St Cloud - 712 5th St N	251-5678	3	KURKA Valeria J, St Paul - 398 5th Av S	253-5789
1	KONYOT Kathleen A, St Cloud 806 Cumming Lane	685-3751	1	KREMER Jerelyn J, Osakis HoH	253-3069	1	KURTH Mary E, Milaca	252-1359
1	KONZ Dennis M, Kimball	253-3995	3	KREMER Joyce E, Perham - 901 4th Av S	255-3289	4	KURTZ Elaine F, Richmond Bth	
2	KONZ Stephen A, Cold Spring 308 2nd Av S Cold Spring	252-9348	2	KREMER Steven H, Crosby Csh	255-3289	3	KURTZ Michael L, Brooklyn Center	251-8411
2	KOOB Kenneth L, Sedan Sherwood Manor Tr Ct	252-3401	2	KREMER Thomas A, St Cloud State Aid Road 4	255-3686	1	KURTZMAN Jeanne M, St Cloud 1111 State Aid Rd 4	251-8411
5	KOON Richard L, Alexandria - 415 3rd Av S	252-3058	2	KRETSCH MarySusan J, Wabasso SBH	251-5475	4	KUTZMAN Raymond S, St Cloud - 503 2nd Av NE	252-0262
1	KOOPMEINERS Lela A, St Cloud 916 N 37th Av	252-3058	2	KREUL Audrey F, St Paul - Rt 1 St Cloud	252-0262	2	KVENVOLD Gayle M, Albert Lea 819 5th Av S	252-0262
1	KOOPMEINERS Stephen H, Melrose	252-0705	4	KRIPPNER Ann M, Owatonna - 819 5th St S Alpha XI House	252-4205	2	KWAKO Kathryn A, Detroit Lakes 395 5th Av S	252-7109
4	KOOSMAN Sheila R, Holloway 302 8th Av S Apt 102	253-4837	4	KRISTANOFF MaryLou, Hill City 327 4th Av S	251-2037	1	KYLLO Jamie A, Albert Lea 5th	
4	KOPP Ronald J, Int'l Falls - 311 14th Av SE Apt 1	252-0046	4	KRITZEK Thomas P - Rt 3 St Cloud	252-0262			
4	KORPELL Steven D, Hibbing - 404 4th Av S	252-0885	4	KROGH Patricia A, Richfield - 819 5th Av S	252-0262			
4	KORPELL Colleen K, Barnesville 314 Bth Av S	252-0885	4	KROIS Michael J, St Paul - 500 15th Av SE	253-1933			
3	KOREN Jeffrey G, St Paul - 1508 16th St SE		4	KROIS Stephen J, St Paul 2111 6th St	252-2979			
1	KOREN Thomas R, St Paul	253-2002	3	KROLL Jerome, Blaine - 620 Bth Av S	251-9792			
2	KORMAN Douglas H, Blue Earth 416 1/2 Summit Av Sauk Rapids	398-2057	2	KROLL Kathryn T, Bowlus	584-5408			
1	KORMAN William I, Eden Valley	255-2507	3	KROMAR Cynthia J, Ely 1009 S Bdwy Sauk Rapids	253-3999			
1	KORNVOICH Larry R, Robbinsdale SmH	255-2507	3	KRONBERG Elaine C, Evansville CRH	255-3598			
4	KORSTAD Helen J, Brahm	253-2002	4	KROPP Thomas L, St Cloud - 398 3rd Av S	251-5125			
1	KORTE Duone W, St Cloud - 408 15th Av SE	251-5399	1	KROSCHKE Kenneth K, Sandstone	252-9440			
			2	KROSKA Kathleen M, Foley - 388 3rd Av S	251-9529			
			2	KROUPA Janet V, Alexandria - 707 7th Av S				

3 LAAKSO Steve F, St Cloud - 521 4th Av S 251-1079
 2 LOBERGE Michael J, Mpls - 242 15th Av N
 2 LACANDER John M, Princeton 252-7727
 510 9th Av S
 4 LACHELT Don M, St Cloud 251-2391
 1704 Woodland Road
 5 LACHELT Ruthe M R, St Cloud 251-2391
 1704 Woodland Rd
 4 LACROIX Robert C, Grand Rapids 253-5414
 Bel Clare Acres
 4 LADNER Charles D, St Cloud - 426 4th Av S 251-5530
 4 LADNER Susan K, Granite Falls Bth 255-3584
 1 LAFFERTY Teddy A, Edina SMH
 4 LAFONTAINE Chris A, Crystal SMH 255-2787
 3 LAGE Barbara E, Austin - 1550 6th Av S Apt 66
 4 LAGERGREN Jan A, Hibbing - 512 1/2 St German
 3 LAGERQUIST Warren R, Hibbing SBH 255-2882
 2 LaGodo William J, So St Paul 5th St
 2 LAHR Larry J, St Cloud - 1120 34th Av N 251-4306
 1 LAHR Kathryn A, Sauk Rapids - Rt 1
 4 LAHR Roger A, Grey Eagle 253-2244
 Skyview Terrace, Sauk Rapids
 1 LAIDON Dan W, Sauk Rapids - Rt 1 251-7379
 1 LAIS Elizabeth J, Mpls HOH 255-3422
 1 LAKOTAS Ardell P, Cedar SMH
 4 LALIM Dorene A, Blomkest - 307 3rd Av S
 2 LAMB Gregory A, Hastings SHH 255-3364
 1 LAMB Janet L, Wayzata MH 255-2377
 1 LAMB Patricia A, Walker 252-8108
 Rt 5 Tilden Woods
 1 LAMBERT Sue E, Fridley HOH 255-2466
 3 LAMBERT Mary A, St Paul - Commute
 1 LAMBRECHT Martha J, New Prague MH 255-2486
 1 LAMM Kathleen M, Buffalo HOH
 1 LAMMI Kevin J, Moose Lake SHH
 1 LAMPERT Jean M, Fridley SBH
 1 LAMPERT Wendy K, Roseville HOH
 1 LAMPAN Linda L, Little Falls SBH 255-2583
 4 LAMPMANN Stephen J, Rochester 255-2757
 1 LAMPRECHT Dwayne A, St Cloud 252-4972
 43 23rd Av N
 1 LAMSON Deborah A, Brooklyn Center SBH
 2 LANAHAN Francis J, Mankato SBH 255-2773
 3 LANDECK Charles A, Buffalo 253-2002
 416 1/2 Summit Av Sauk Rapids
 1 LANDEEN Karen A, Beresford, SD MH 255-3579
 4 LANDREE Mary M, Crosby - 222 9th Av S 253-4149
 1 LANDSBERGER Cheryl L, Mpls HOH
 3 LANDWEHR Carol A, St Cloud 251-4055
 716 10th Av S
 2 LANDWEHR Donald H, St Cloud 252-3674
 RR 2 Foley St
 1 LANDWEHR Karen M, St Cloud 251-3515
 1524 Clearwater Rd
 2 LANE Mary S, Excelsior HIH-CSH 255-2484
 1 LANES Dean D, Montevideo SMH 255-3545
 3 LANG Dennis E, Osakis - 150 N Hwy 10 253-2232
 1 LANG Karen A, Brooklyn Center SBH 255-2836
 2 LANGE Dennis A, Upsala - 418 5th Av S 252-9813
 4 LANGE Kenneth D, Mpls 522-9588
 3 LANGE Richard H, St Paul - 430 N 31st Av 253-3809
 3 LANGE Ricki R, Deerwood - 624 8th St S 252-0160
 2 LANGENBRUNN Judith R, Cloquet SBH 255-2844
 3 LANGENFELD Jill K, Hopkins HOH 255-2341
 2 LANGER June R, Pierz - 608 5th Av S 253-4150
 4 LANGERMAN Cheryl A, Brainerd - 724 9th Av S
 1 LANGHANS James K, Mpls 253-4788
 Rt 2 Sauk Rapids
 3 LANGMO Steven R, St Louis Park 251-4284
 1504 7th St S
 2 LANIGAN Kathleen A, Alexandria 253-4435
 726 10th Av S
 1 LANIGAN Sandra K, Alexandria 253-4435-
 726 10th Av S
 4 LANGSEV Lawrence W, Blue Earth BIH 255-2386
 2 LAND Thomas M, Osakis SBH
 4 LANZ George A, St Cloud - 1042 N 37th Av 251-6869
 1 LANZ Timothy J, St Cloud - 632 2nd Av NE 251-6551
 1 LAPENSKY Rosemary, Richfield HOH
 1 LAPOINTE Emery M, Dayton - 807 4th 428-2839
 4 LAPORE Julianne R, St Paul - 1615 Hillside Dr
 1 LAPPE Albert D, Blythe SHH 255-2729
 4 LAQUA Jeanette C, Mpls SBH 253-1848
 3 LARAMIE James E, St Cloud - Rt 1 252-3678
 2 LARDY Eileen A, St Cloud - 1015 7th St 252-3678
 1 LARDY Pamela J, St Paul SBH
 1 LARKIN Grant J, Wayzata SMH
 1 LARSEN Bradley L, Dassel SHH
 4 LARSEN David M, Edina 253-3314
 1221 S Bldwy Sauk Rapids
 2 LARSEN Jeanne M, Anoka HIH 255-2597
 2 LARSEN Karen A, Chisholm SBH 255-3314
 1 LARSEN Linda J, Hawick MH
 3 LARSEN Richard D, Mpls - 2222 N 8th St
 4 LARSEN Audrey L, Mpls
 1 LARSEN Barbara E, St Paul HOH
 2 LARSEN Barry W, Chisago City
 4 LARSEN Constance S, Mpls
 2 LARSEN Carol A, Canby SBH 255-3622
 1 LARSEN Cheryl A, Barnett HOH 255-2331
 1 LARSEN David F, Edina SHH
 1 LARSEN David G, Mpls - 611 5th Av S 252-3095

1 LARSON David G, Cold Spring 685-8115
 904 3rd St S Cold Spring
 2 LARSON David C, Mpls SBH 255-2781
 2 LARSON David L, Milaca SMH
 1 LARSON Dean R, Forest Lake SMH
 1 LARSON Dean W, Cold Spring 685-8115
 904 3rd St S Cold Spring
 2 LARSON Deborah J, Benson - 909 4th Av S
 4 LARSON Denley T, Foreston 294-5421
 2 LARSON Dian M, Boyd - 727 5th Av S 252-7498
 4 LARSON Dianne K, Murdock - 841 15th Av S 252-2654
 5 LARSON Gory A, Austin - Log Lodge Housing Rt 6
 1 LARSON Gregory D, Cold Spring 685-8197
 516 6th Av N Cold Spring
 1 LARSON Gregory V, Litchfield SHH 255-3421
 1 LARSON Jeff E, Sauk Rapids 252-2477
 1124 N 4th Av Sauk Rapids
 1 LARSON Jeffrey H, Pelican Rapids - 739 13th Av S
 1 LARSON Laban G, Cedar MH 255-2375
 3 LARSON Larry G, Montevideo 253-1545
 Rt 5 Riverside Terrace
 1 LARSON Larry J, Northfield CSH 255-3424
 1 LARSON Laurie D, Litchfield MH
 1 LARSON Linda K, St Paul SMH
 2 LARSON Louise C, Fairbault - 388 3rd Av S 252-9646
 5 LARSON Lucy L, -401 Birch St 263-4915
 St Joseph
 4 LARSON Marion J, Willmar
 1 LARSON Mary Jo, St Cloud 252-2287
 V.A. Hospital
 1 LARSON Michael A, Mpls CSH
 4 LARSON Michael D, Austin 252-8542
 130 Cloverleaf Park
 2 LARSON Nancy L, Dalbe - 402 5th Av S 253-4089
 2 LARSON Orville W, Mpls - 51 22nd Av N 251-5518
 1 LARSON Pamela K, Litchfield 255-2503
 1 LARSON Pamela K, Mpls HOH 255-2307
 3 LARSON Patricia A, Mora Bth 255-3394
 5 LARSON Patricia C, St Cloud 252-1811
 Shady Oaks Park Rt 5
 2 LARSON Patricia E, Coon Rapids
 2 LARSON Paul A, Brainerd - 719 3rd St 253-4198
 3 LARSON Paul V, Madison - Rt 1 Clear Lake
 1 LARSON Peter M, Fridley SHH 255-2423
 3 LARSON Richard F, Grove City 253-1415
 906 7th Av S
 2 LARSON Scott A, New York Mills - 1550 6th Av S
 Apt 65
 3 LARSON Sharlene M, Mpls - 207 SE Wilson Rd
 4 LARSON Sigrid M, Grantsburg, Wisc SBH 255-2739
 2 LARSON Thomas D, Sleepy Eye 253-4835
 1107 8th Av S
 1 LASHO Mary J, Mpls MH
 2 LASKA William J, St Paul - 390 5th Av S 252-9716
 3 LASOTA Dennis J, Robbinsdale
 2 LATTELL Anne N, Foley - 523 Bth Av S 252-3699
 3 LATTIMORE Dan M, Clarkfield 252-3699
 150 N Hwy 10
 4 LATTIMORE Robert B, Clarkfield 252-3699
 150 N Hwy 10 Cloverleaf Mobile Homes
 1 LATZKA Beth A, St Cloud 251-8105
 828 S 17th Av
 3 LATZKE Bada J, Arlington - 908 11th Av N 253-5368
 2 LATZKE Bradley A, Holloway - 1550 6th Av S
 4 LATZKE Robert J, Green Isle 253-5368
 908 11th Av N
 4 LANDWEHR Judith A, St Cloud 251-3515
 1524 Clearwater Rd
 1 LAUER Barbara A, Paynesville 251-8492
 408 Ramsey Place
 3 LAUER Gregory J, St Paul - 620 8th Av S 252-8792
 3 LAUER Robert A, St Paul - 16 Sa 16th Av 252-2209
 2 LAUER Nicholas C, St Paul 252-3209
 16 S 16th Av
 4 LAUER Ronald E, Pine City 252-9912
 1810 1/2 3rd St N
 3 LAUREIT Kurt K, Cambridge - 918 N 2nd St Waite Pk
 2 LAURICH Patricia G, Keewauwin - 814 5th Av S
 4 LAURITSEN David W, Montevideo 252-0046
 404 4th Av S
 2 LAURITSEN Linda L, Anoka - 727 5th Av S
 2 LAURITSEN Thomas A, Montevideo SBH 255-2974
 4 LAUTT Larry L, Edina 253-1599
 1216 6th Av S
 1 LuVARE Jerrilyn K, Hopkins MH
 1 LAVEN Pamela J, Osakis
 2 LAVIK Laurie M, Columbia Heights 252-3896
 1406 8th Av N
 3 LAW Janard L, Morgan - 2320 10th Av S 253-4624
 1 LAWLER Bill W, Forest Lake SBH
 1 LAWLER Charles P, Rochester SHH
 1 LAWLESS Mary L, Golden Valley MH
 3 LAWLESS Teresa A, Golden Valley 253-1455
 1313 9th Av S
 3 LAWRENCE John W, Mpls - 804 9th Av S
 3 LAXEN James C, Winsted CSH 255-3573
 2 LAY AnnMarie B, Redwood Falls 251-9367
 819 1/2 12th Av S
 1 LAYLAND Rita R, Hibbing SMH
 1 LAZARZ Sandra J, St Cloud - 825 24th Av N 252-1976
 3 LAZARZ Christine B, Mpls Bth 255-3354
 2 LAZORIK Robert J, Richfield
 4 LEADEM Ellen M, Mpls - 1416 9th Av SE 252-1040

1 LEAF Connie K, Grandy - 726 10th Av S 253-4435
 1 LEAGO Gory F, Glenwood Bth 255-2306
 2 LEAHY Thomas J, Burnsville SHH 255-3415
 1 LEAR Ken R, Rochester SHH 255-2437
 5 LEARY Michael J, Slayton SBH 255-3030
 4 LEASURE Susan M, Grand Rapids 251-6094
 526 8th Av S
 1 LEBENS Carol M, Shakopee CSH
 4 LEBENS Robert M, Shakopee - 719 3rd Av S 253-4198
 1 LE BLANC Dean A, Little Falls CSH 255-3426
 2 LeBRUN Albert C, Maple Lake
 1 LECHNER Michael J, St Cloud 251-5577
 926 State Aid Rd
 2 LEDDEN Donna J, Milaca
 3 LEE David G, Albany - 831 Linden Av 345-6647
 3 LEE Frances A, New York, NY 398-3654
 Rt 1 Kimball
 1 LEE Richard A, Mound
 3 LEE Scott J, Mpls
 1 LEE Sharel H, Cokato - 502 1/2 St German 546-1003
 3 LeeJOICE Lynne K, Crystal 255-2854
 2 LEMON Ronald W, Columbia Heights SBH 255-2160
 4 LEBEVRE Paul D, Mpls - 1538 6th Av S 251-2854
 3 LEFFBERG Thomas J, St Cloud - Rt 4 252-1731
 4 LEIBFRIED Margaret A, Chisholm 252-8338
 102 1/2 E St German
 1 LEIGH James R, St Cloud - 105 Dunbar Rd 251-5806
 3 LEGATT Leanne L, St Stephen - Commute 251-1339
 3 LEHMAN Catherine M, Willmar - 623 4th Av S
 4 LEHMAN James D, St Louis Park 252-7212
 201 Ramsey Place
 1 LEHMAN Roxanne R, Brownton HOH
 3 LEHTOLA Jerome J, Marble - 1524 7th Av S 255-2637
 3 LEIBEL Rosemarie A, St Paul SBH 255-5806
 1 LEIGH David A, St Cloud - 105 Dunbar Rd 251-5804
 5 LEIGH Michael J, St Paul - 3909 13th St N 252-0704
 3 LEINES Greg J, Mpls - 105 4th St S 251-9917
 3 LEIPOLD Cheryl A, Willmar Bth 255-3449
 1 LEIRMO Roland D, Princeton
 4 LEITER Mary S, Fairchild AFB, Wash 251-7092
 1 LEITNER Leon S, St Cloud - 926 12th Av N 251-7796
 2 LEJA Kevin S, St Cloud - Rt 2 251-7796
 1 LEMEN Kevin J, Ferguson Falls - Lester Prairie 345-2122
 4 LEMKE John A, Na St Paul - St Cloud Rt 1
 3 LEMLER Cheryl L - Clearwater
 4 LEMKE Jay T, Lester Prairie
 2 LEMKE Patricia A, Albany - 222 9th Av S 251-4754
 1 LEMM Patricia L, New Brighton HOH
 1 LEMMER Ann L, Belgrade - 706 4th Av S 252-3028
 4 LEMMER Susan M, Belgrade - 1027 10th Av S 253-2980
 4 LEMMERMAN Donald L, Sauk Rapids 251-0911
 1129 3rd Av S Sauk Rapids
 1 LEMMERMAN Gail M, Sauk Rapids 252-1918
 407 3rd St N Sauk Rapids
 4 LEMMERMAN Kurt J, Austin 251-4838
 421 2nd Av N Sauk Rapids
 1 LENARZ James T, Mpls - 1123 4th Av S 251-6372
 1 LENARZ John A, St Cloud - 1003 31st Av S 252-5717
 1 LENARZ Thomas H, St Cloud - 138 23rd Av N 251-4515
 3 LE NEAU Tom E, St Cloud - 1209 9th Av SE 251-1351
 1 LENNER Joseph H, St Cloud - 441 22nd Av N 251-2434
 4 LE NOUE Roxann R, Anoka - 815 5th Av S 252-0444
 4 LENTNER Julioine M, Rice - 510 4th Av S 251-8542
 1 LENTNER Julie A, Foley SMH
 4 LENTZ Theodore G, Renville - 302 8th Av S Apt 304
 1 LENZEN Sharon K, St Louis Park HOH 255-3381
 4 LENZMEIER Roger C, St Cloud - RR 3 252-3176
 4 LENZMEIER Leslee K, Shakopee 253-1279
 397 3rd Av S
 1 LEONHARDT Audrey I, Minneapolis
 2 LEONI Mary A, Gilbert - 1028 6th Av S
 1 LEONOLD Connie A, Fulda - 707 7th Av S 253-4724
 2 LEPINSKI Judith A, Buffalo - 1601 4th Av S 253-5458
 4 LEPPA Carol J, Minneapolis - 1621 St German
 4 LEPSCH Joseph F, Circle Pines 252-6568
 201 3rd Av S
 1 LEPSCH Michael J, Circle Pines SBH
 3 LEROUX Diane M, Hugo - Commute
 1 LERUM Morton N Jr, Minneapolis
 1 LE SARGE Linda L, Mpls - 741 32nd Av N
 1 LE SHAU Carl J, St Cloud - 1004 35th Av N 252-9661
 1 LESKE Pamela A, Hutchinson HH 255-3440
 3 LETENDRE Gerard C, Circle Pines - 1602 8th Av S
 1 LETOURNEAU Linda M, Mpls SMH 255-3543
 2 LEUER Bonnie J, Wayzata SBH 255-2645
 1 LEURER Rebecca A, Wayzata HOH 255-2530
 3 LEUTHOLD Peter, Edina - 841 Alden Dr
 1 LE VASSEUR Diane M, Staples SMH 255-3420
 1 LEVERTY Sue A, Bloomington SBH 255-2686
 4 LEVIN Violet L, Long Prairie 732-2361
 3 LEVNO Daniel R, Mpls - 314 4th Av S 253-2149
 4 LEVON Susan J, Chisholm - 423 6th Av S
 3 LEWANDOWSKI Larry E, Winsted 252-8504
 1126 6th Av S
 4 LEWIS Janice L, Rochester BIH 253-3000
 4 LEWIS Jeffery C, Mora - 208 5th Av N 252-7416
 4 LEWIS Paula G, Brooklyn Park - Commute
 4 LEY Donald G, Watkins 764-2665
 1 LEY Margaret E, St Cloud - 126 17th Av N 252-9164
 2 LEWANDOWSKI Adrian G, Foley - 397 4th Av S
 2 LEWIS Michael E, St Paul - RR 1 Clear Lake
 2 LIBAIRE Jeffrey J, Modesto SMH 255-3545
 3 LIBBY Garry A, St Paul - 623 8th St S

1 LIEBEL Kim R, Little Falls SH	255-2560	1 LOCH Steven G, South Haven	398-2101	4 LUND Nancy J, Champlin - 393 2nd Av S	252-8441
1 LIEBERMAN Mary N, St Cloud - RR 1	252-4356	1 LOCK Rene A, Regal SMH	255-3420	3 LUND Natalie R, Princeton - 702 4th Av S	251-0341
1 LIEBSCH Frank J, Upsala - 419 5th Av S	253-3325	1 LOCKETT Nancy M, Milwaukee, Wisc MH		4 LUNDBERG David A, Mpls SMH	255-2177
1 LIEDER Gary A, Elk River		4 LOCKETT Ted C, Mpls - 398 2nd Av S		4 LUNDBERG Gloria J, Brooklyn Center	252-0305
3 LEIMOHN Susan D, Mpls	561-4897	1 LOCKHART Mary P, Duluth HOH		1524 15th Av SE Apt 7	
3 LIEN Bonnetta I, Crystal		3 LOKCREM Patricia M, Coon Rapids	755-4626	3 LUNDBERG Jerry M, Forest Lake	253-1535
1 LIEN Debbie S, Richfield HOH		3 LOEFFLER Wayne G, Thief River Falls	253-5017	526 4th Av S	
1 LIEN Norman J, St Cloud - 727 7th Av S	252-0371	4 LOEGERING Carol L, Columbia Heights - 711	8th Av S	2 LUNDBERG Mary M, St Paul Hight	
1 LIES Mary C, Little Falls - Commute		1 LOEGERING Janet L, Wells HIH	255-3444	3 LUNDBERG Raymond C, New Brighton	
3 LIESER Carlos C, Freeport - Commute		4 LOEGERING Luann C - Elk River	441-2626	1 LUNDBERG Steven G, Monticello	
1 LIESER David P, Paynesville - 419 10th St S	689-9977	4 LOEHR Charles A, Spring Hill	252-0046	1 LUNDBERG Thomas J, Belle Plaine SH	
1 LIESER Michael L, Paynesville - 923 4th Av S	243-3218	404 4th Av S		1 LUNDGREN Pamela K, St Cloud	252-4759
1 LIESER Vernon B, Paynesville - 923 4th Av S	243-3218	2 LOGACZ John, Columbia Heights	251-8297	19 16th Av S	
4 LIESTMAN Jacqueline F, New London - 1501 7th Av S	743-2446	512 5th Av S		4 LUNDGREN Terrell K, St Cloud	251-4657
3 LIETHA Tom L, St Cloud - RR 1	743-2446	2 LOHMANN Jean A, Zumbrota	252-3528	2 LUNDIN Peter M, Bloomington SBH	255-2940
3 LIETZAU Melvin L, Cosmos - 418 5th Av S	252-8913	1508 16th St SE Apt 4		2 LUNDIN Warren E, St Louis Park	252-7212
3 LIENFELD Gail M, Wayzata	253-1286	4 LOHN David J, New London	251-2349	1 LUNDORFF Steven E, St Cloud - Rt 4	251-3340
381 5th Av S Apt 2		1 LOKENSGARD David J, St Cloud	251-6954	4 LUNDOQUIST Gregg A, Lake Lillian	253-1901
1 LILJA Christine E, Hopkins MH	255-2377	1028 16th Av S		1 LUNDOQUIST Janet A, Red Wing MH	255-3537
1 LIND Candy R, St Paul SMH		2 LOMMEL Robert B, St Cloud	251-9641	1 LUNDOQUIST Jeanne M, Edina HOH	
3 LINDAHL Charles M, Cannon Falls	253-1944	2 LOMMEL Robert W, St Cloud	251-0205	1 LUNDOQUIST Linda C, Mpls SMH	
908 8th St S Apt 303		753 Wash Mem Dr		4 LUNDOQUIST Mark S, Richfield BTH	255-2370
1 LINDAHL Sarah E, Cannon Falls HIH	255-2595	4 LONDON Steven B, St Louis Park	252-6426	4 LUNDSTROM Jacqueline L, Canby	252-6047
4 LINDBERG Claudia A, St Paul - 819 5th Av S	252-0262	1831 15th Av S		1522 8th St N	
4 LINDBERG Deborah J, W St Paul	253-4199	4 LONEY Corey J, Brainerd - 1526 16th Av SE	253-1856	2 LUNDSTROM Richard L, Bemidji	252-6047
628 6th Av S		2 LONG Larry J, Mpls - Rt 1 Clearwater		1 LUNDRICH Richard L, Bemidji	252-6047
4 LINDBERG John L, Roseau - Osseo	425-2917	4 LONG Richard E, Coon Rapids	421-7771	3 LUNGREN Carol A, New London - 398 3rd Av S	
1 LINDBERG Karen J, Milaca HOH	255-3591	3 LONNEMAN Kathleen A, Benson	252-9440	3 LUNN James A, Milaca	
4 LINDBERG Margaret F, St Cloud	251-4410	4 LOOMAN Gary M, Fairhaven		1 LUNN Susan J, Rock SMH	255-3420
1103 1st St N		4 LOMAS Laleen M, Brooklyn Park	253-4586	1 LUSE Jeanne M, Rosemount SBH	255-3692
2 LINDBLAD Larry W, Lindstrom	251-7001	301 14th Av SE Apt 1		4 LUSSENHOP Jane L, Redwood Falls	252-9771
81 Volteyview Addition		4 LOPAC Janet M, Buhl BIH	255-3586	3 LUSSENHOP Jill A, Redwood Falls	252-9771
4 LINDBERG Shirley J, Little Falls	252-0739	1 LORANGE Kathy A, Ortonville HOH	255-2549	812 6th Av S	
524 7th Av S		4 LORCH Barbara J, Hoyt Lakes - 621 3rd St S		3 LUSTI Dale V, Annandale	252-3095
1 LINDROTH Sue A, St Paul		5 LORENTZ Agatha M, Staples - 349 6th Av S	252-2848	611 5th Av S	
1 LINDE Kay M, Hastings HOH	255-3496	5 LORENZ Gary L, Watkins - Commute		5 LUTGEN Richard, St Cloud - 1016 24th Av N	252-4544
1 LINDE Kenneth D, Hastings - 136 26th Av N		5 LORENZEN John T, Wadena SH	255-3546	1 LUTGENS Gregory S, Lakeville SH	
2 LINDEEN Judy K, Broham SMH		4 LORGE Ronald T, St Cloud		5 LUTHEN Sandra K, Grand Rapids	685-3433
3 LINDEMAN Barbara M, Lake Elmo	253-5545	4 LORIMER John A, St Cloud - 105 1st St S	251-9917	1 LUTHER Dennis K, Alexandria	
516 6th Av S		4 LORSUNG Dennis K, Alexandria		1 LUTHER Terry A, Grand Rapids HOH	
1 LINDEMAN Bonnie L, Glencaie MH		1 LORSUNG Gerald A, Alexandria		4 LUTHERS Mark D, Hutchinson - 811 8th Av SE	
4 LINDEN Marsha K, Hutchinson	252-4724	1 LOSCHIDER Daniel L, Little Falls		3 LUTHEE Mark W, New Prague	
817 6th Av S		2 LOSCHIDER James D, Little Falls		1 LUTHE Brenda L, St Paul BIH	255-3469
1 LINDGREEN Paula L, Mpls HOH		1 LOSCHIDER Robert J, St Cloud	251-4907	1 LUTTRELL Jay L, St Cloud - 1051 15th Av S	251-8425
3 LINDGREEN Thomas E, Anoka - 921 10 1/2 Av S	253-2567	1 LOSCHIDER Robert J, St Cloud		2 LUTZ Dennis M, St Cloud - 1145 33rd Av N	252-6468
3 LINDHARDT Patricia L, Mound		1206 10th Av SE		2 LUTTRELL Larry C, St Cloud - 1057 15th Av S	251-8425
2014 15th Av S		2 LOSLEBEN Connie E, Sleepy Eye HOH	255-2430	2 LUTZ Joel A, Zimmerman - 620 8th Av S	251-9792
3 LINDHOLM Joel D, Delano - Commute		1 LOSO Howard J, St Joseph	363-7658	1 LUTZ Lorry F, St Cloud	363-7659
2 LINDMAN Rick, Mpls - 1708 9th Av S	251-9540	2 LOSO James L, St Cloud - 922 10th Av N	251-1789	2 LUTZ William H, Little Falls - 424 6th Av S	
3 LINDNER David M, St Cloud	252-4470	1 LOUIS Cecil A, Paynesville SMH	255-2383	2 LUTZKE Mary J, Kiel, Wisc SBH	255-3692
1311 10th Av N		3 LOUIS John T, Mpls - 611 5th Av S	252-3095	3 LUIKART Mary B, Mpls - 301 4th Av S	252-7348
3 LINDQUIST Holly A, Osseo SBH	255-2900	1 LOULA Richard J, Crystal SH		4 LYDEN Carolyn A, St Cloud	252-4604
1 LINDQUIST Jeanne M, Columbia Heights HIH	255-2482	4 LOUNSBURY Bonnie M, Paynesville	474-7605	1003 5th Av S	
1 LINDQUIST Jon A, St Cloud	252-8717	2 LOUREY Diane A, Princeton	389-3016	3 LYKINS Roger T, Redwood Falls	252-7102
Vi-Vue Mobile Court		1 LOUREY Raymond J, Princeton - Commute		1635 16th St SE Apt 1	
1 LINDQUIST Judy M, Mora MH		1 LOURIS Jean C, Richfield HOH	255-3418	1635 16th St SE Apt 1	
3 LINDQUIST Katherine M, Blomkest	252-7208	4 LOUWAGIE Chris A, Cottonwood	251-7912	2 LYMBURN Thomas H, St Cloud	253-2897
927 5th Av S		384 3rd Av S		Rt 2 N River Rd	
4 LINDQUIST Robert V, Oklee	256-3626	1 LOVEJOY Thomas C, Charfield SMH		4 LYNCH Barbara J, Stillwater SBH	255-2709
1 LINDQUIST Rod L, Paynesville		1 LOW Patrick J, Minnetonka SH	255-2356	2 LYNCH Laurie A, Detroit Lakes SBH	255-2922
1 LINDQUIST Sandra M, Cambridge MH	252-3448	1 LOWE Ann M, Holdingford - 518 7th Av S	252-6627	4 LYNN Guy W, St Cloud - 102 37th Av N	
1 LINDSAY Heidi, Fargo, ND HIH	255-2484	2 LOWE Barbara J, Holdingford - 518 7th Av S	252-6627	2 LYNN Rebecca J, Mpls - 912 5th Av S	252-7537
3 LINDSAY John A, Wayzata BIH	255-3763	3 LOWRY Shirley M, Holloway - 828 5th Av S	252-7837	2 LYNNE Barbara E, Clarkfield	252-4724
1 LINDSTROM Roland W, Mpls	535-1630	1 LOXTERKAMP John L, Swanville SMH			
1 LINDVALL Kathy M, Center City MH		3 LOYD John H, Melrose	251-0147		
1 LINDVALL Roxine R, Mountain Iron - Commute		171 Tomahawk Tr Ct			
2 LINGIE Sue A, Mpls HOH	255-2563	1 LOYD Paul L, Melrose - Phi Sig House			
4 LINGER Timothy R, Wayzata	252-7727	2 LOYSON Patricia L, Ghent HIH	255-3442		
819 9th Av S		4 LUBBEN Diane J, Barrett	561-5042		
1 LINN Carolyn J, Hopkins MH	255-3428	2 LUBKE Kenneth A, St Cloud - 1717 9th Av S	251-2182		
1 LINN Harold J, St Cloud - 105 19th Av N	251-9038	4 LUBOVICH Stephen G, Ironton - 308 S 6th St			
1 LINN Joseph M, St Cloud - 1203 N 35th Av	251-2826	4 LUCARELLI Lauren J, Virginia	253-3206		
1 LINN Margaret A, St Cloud - 1203 35th Av N	251-2826	701 S 8th Av			
3 LINN Pauline K, Blomkest - 812 6th Av S	252-9771	3 LUCARELLI Mark E, Virginia - 800 1/2 N B Av			
4 LINN Robert B, Robbinsdale SH	255-3417	4 LUCAS Patrick V, Mpls			
3 LINNELL Brian M - Box 64 St Cloud	743-3224	4 LUCCA Paul R, Int'l Falls - 1518 16th St SE	252-6645		
3 LINNELL Charles M, Grand Marais BTH	255-2376	1 LUCHT Randy A, St Cloud - 934 36th Av N	253-1827		
2 LINNELL Kathleen L, Box 64 St Cloud	743-3224	2 LUCKEMEYER Dick C, St Cloud	252-1073		
2 LINNELL Charles P, St Cloud	251-7746	50 Woodhill Rd			
412 5th Av S		4 LUCKEMEYER Sandra J, St Cloud	251-7696		
3 LINNER Denise K, Minnetonka - 327 4th Av S		100 16th Av S			
4 LINGEN Ann R, St Cloud	252-4529	4 LUDWIG Connie M, Hinckley	253-4424		
81 Oak Grove Rd		510 1/2 St Germain			
1 LINTON Theodore J, Fairmont - 133 21st Av S		3 LUEDKE Steven J, St Cloud - 1637 18th St SE	252-9752		
4 LIPINSKI Diane O, St Martin - 53 20th Av S	253-3807	1 LYVOTKE Warren H, St Cloud	251-0119		
4 LIPPERT Michael G, Donube - 420 6th Av S	251-3703	201 Prospect Dr			
1 LIPTON Charles R, Crystal SH	255-2502	3 LUETH Jon H, Rush City - 417 8th Av S	251-2696		
2 LISOVSKIS Leopold, St Paul - 1522 7th S		1 LUETEMER Teresa M, Sauk Centre SBH	255-3636		
4 LISICKI Jerome A, Mpls	253-5373	4 LUFF Gwen K, Glencaie - 802 10th Av N Apt 2			
Rt 4 Pleasant Lake		3 LUGO Pamela P, Lakeville - 310 14th Av SE	253-3745		
1 LITICHY William A, Holdingford		5 LUGO Sengio J, New York, NY	253-3745		
1 LITTLEFIELD Diane M, Robbinsdale SBH		310 14th Av SE			
1 LITZINGER Veronica M, St Cloud	252-6549	2 LUMLEY Stanley R, Big Lake - Commute			
24 21st Av S		1 LUND Caria J, Dawson - 741 S 17th Av	251-8738		
1 LIVIERI Jane E, Mpls SBH	255-3666	2 LUND Curtis J, Annandale	252-8137		
2 LIVINGSTON Gary W, Aitkin - 906 7th Av S	253-1415	157 Cloverleaf Park			
1 LIVINGSTON Greg R, Mpls		1 LUND Daniel J, Annandale - Commute			
1 LIZOTTE James M, Melrose - 422 4th Av		1 LUND Debra A, Alexandria HOH	255-3408		
4 LLOYD Faye L, Sebeka - 725 32nd Av N	252-4836	4 LUND Janet L, Mpls BIH	255-3392		
1 LOBITZ Michael D, Stillwater		3 LUND Jeffrey W, St Cloud - 23 15th Av S	252-0206		
4 LOCH Gary B, St Cloud - 30 25th Av S	251-8143	1 LUND Julie A, Dalbo HOH			
1 LOCH Phillip G, Watkins	252-0421				
Rt 1 St Joseph					

M

4 MAAS Michael P, Fridley	252-1039	1 MACDONALD LeAnne E, Mpls SBH	255-3616	1 MACKEY John J, West Union - 408 11th St S	253-2501
2 MAAS Sandra H, Hopkins - 828 5th Av S	253-3279	3 MACEY Mary E, Elk River CSH		1 MacGIBBON John E, Elk River CSH	
2 MAAS Steven R, Hopkins - 1021 30th Av N	915-4186	2 MacGREGOR Marlene M, Elk River MH	255-2488	1 MacLARO Lauro L, New Prague MH	
3 MACCARIO Maria T, Coon Rapids	253-2797	1 MACH Laura L, Crystal - 381 5th Av S		2 MACH Linda J, Crystal - 381 5th Av S	
1501 7th Av S		1 MACH Steven M, Edina - 617 6th Av N		4 MACH Stuart A, Richfield - Crystal	533-5898
2 MacDONALD LeAnne E, Mpls SBH	255-3616	1 MACHTESM Sharon A, St Cloud	252-3824	418 5th Av S	
3 MACEY Mary J, West Union - 408 11th St S	253-2501	1 MACHULA Julie A, Sauk Rapids	251-6527		
1 MacGIBBON John E, Elk River CSH		508 Summit Av S Sauk Rapids			
2 MacGREGOR Marlene M, Elk River MH	255-2488	4 MACIEI David J, Royalton	584-5438		
1 MACH Laura L, Crystal - 381 5th Av S		3 MACIEI Jim - 527 6th Av S	251-6032		
1 MACH Steven M, Edina - 617 6th Av N		2 MACIEY Patricia J, Sauk Rapids	251-0992		
4 MACH Stuart A, Richfield - Crystal	533-5898	120 NE River Rd Sauk Rapids			
1 MACHTESM Sharon A, St Cloud	252-3824	1 MacJUNKIN William C, Osseo			
418 5th Av S		3 MACK Joanne S, Ivanhoe HIH	255-2484		
1 MACHULA Julie A, Sauk Rapids	251-6527	5 MACK Kathryn A, Ortonville	252-0829		
508 Summit Av S Sauk Rapids		726 Wilson Av SE			
4 MACIEI David J, Royalton	584-5438	2 MACKIN Marsha L, Roseville SBH	255-2643		
3 MACIEI Jim - 527 6th Av S	251-6032	2 MacNALLY Kathryn A, Duluth HOH	255-2379		
2 MACIEY Patricia J, Sauk Rapids	251-0992	2 MACY Carol J, St Louis Park HOH	255-2474		
120 NE River Rd Sauk Rapids		1 MACY Colette M, Madison Park	255-2503		
1 MacJUNKIN William C, Osseo					
3 MACK Joanne S, Ivanhoe HIH	255-2484				
5 MACK Kathryn A, Ortonville	252-0829				
726 Wilson Av SE					
2 MACKIN Marsha L, Roseville SBH	255-2643				
2 MacNALLY Kathryn A, Duluth HOH	255-2379				
2 MACY Carol J, St Louis Park HOH	255-2474				
1 MACY Colette M, Madison Park	255-2503				

3 MACZIEWSKI Linda M, Forest Lake 411 7th Av S	252-7450	3 MARKHAM Jeffrey M, New Prague 622 Wilson Av SE	253-5482	1 MAY Nancy C, So St Paul MH	
3 MADDEN Kathleen A, St Paul Sbh	255-2848	2 MARLOWE Charles J, Fairfax Csh	255-3313	3 MAYAVSKI John L, St Cloud	251-3932
1 MADDEN Nancy A, St Cloud 712 S 10th Av	251-4180	2 MARLOWE Denise R, Mpls MH	255-3317	2 MAYER Barbara J, Minnetonka 333 7th Av S	252-8470
1 MADISON Twylah E, Pine City MH		1 MARLOWE Ronald S, Fairfax Csh	255-3315	3 MAYER Craig C, Monticello Sbh	255-2962
2 MAGSEN Owendolyn M, Owatonna Hih	255-3444	4 MAROIS Michael J, Forest Lake Smh		2 MAYER Louise L, St Cloud - 1319 12th St SE	253-1774
2 MAGNAN Kathleen M, New London	252-9813	1 MARCOTTE Gerry G, Little Falls 5th		1 MAYER Otto P, Lake Elmo	255-3355
2 MAGNAN Kathleen M, New London 418 5th Av S		2 MARQUART Wayne F, Fairmont 1500 Sherburne Dr Apt 106E	253-5284	2 MAYER Wayne F, Monticello - 626 4th Av S	253-5245
3 MADSEN Merin L, Belgrade 626 6th Av S	252-9226	2 MARQUETTE David E, Mpls Smh	255-2505	2 MAYERS Frank J, St Joseph Csh	255-3313
2 MADSEN Thomas C, Belgrade 626 6th Av S	252-9226	2 MARQUETTE John D, Buffalo - 24 1/2 15th Av N		1 MAYNARD Linda L, Red Wing Smh	255-3458
4 MADSON John W, Austin Sherwood Manor Hwy 10 S	253-4378	4 MARSCHEL Judith A, Onamia		1 MAZZUCCO Diane M, St Cloud - 205 32nd Av N	251-1695
2 MAERTENS John G, Mpls		1 MARSH Margaret J, Richfield Hoh		1 MCAFFE Mark A, St Paul Csh	
2 MAGADANZ Judy K, Mpls Sbh	255-2826	4 MARTEL Melinda M, Bloomington Hih	255-2371	5 MCALONIE Mary L, St Joseph - Box 455	363-7649
1 MAGNAN Donna M, Little Falls 401 3rd Av	253-3854	2 MARTENS Steven P, Robbinsdale Sbh	255-2697	1 MCALPINE John K, St Paul	
3 MAGNUSON Carol M, St Paul 626 8th Av S	251-6094	3 MARTIN Anne M, Bloomington 602 6th Av S	252-8112	2 MCBROOM David H, Milaca 37 Riverside Dr NE	253-5278
3 MAGNUSON Lorene A, Lake Lillian 812 6th Av S	252-9771	2 MARTIN Nancy S, Mpls Sbh	255-2749	3 MCBURNEY Judy A, Nevis BH	255-3353
4 MAGNUSON RoseAnn E, Willmar		4 MARTIN Dorylle J, Montevideo Smh	255-2383	3 MCCABE Chris, Alexandria - Rt 1 Souk Rapids	252-1706
2 MAGNUSON Sherilyn M, Minnetonka BH	255-3358	3 MARTIN Phyllis J, Crosby	596-5289	2 MCCABE John D, Golden Valley 15 16th Av S	253-5665
1 MAGSAM Keith J, Euclid Smh		1 MARTIN Vicki J, St Louis Park		3 MCCABE Waldron G, Minneapolis 5th	255-3310
1 MAHER Gerald E, Clearwater Rt 4 Pleasant Lake	252-2434	1 MARTIN Wayne A, Hopkins 5th		2 MCCALL Carol J, Winnetook MH	255-3577
3 MAHER Rosalie M, Elk River - 823 6th Av S		5 MARTIN Rosemary S, St Paul BH		4 MCCALLA Kenneth E, Becker	251-2823
3 MAHLING Robert M, Randall 328 5th Av S	252-2757	2 MARTIN Susan A, Gibbon - 221 29th Av N	253-5488	2 MCCABE Paul J, St Cloud - 1032 Patterson Rd	251-3277
3 MAHN Marilyn I, Atwater - 814 5th Av S		3 MARTINETTO Jane M, Hoyt Lakes BH	255-3578	4 MCCABRY Gary J, St Cloud - 1109 16th Av S	251-7519
1 MAHON Diane M, Winsted MH	255-2377	3 MARTINI Cheryl L, Anoka - 623 5th Av S		3 MCCARRON Thomas J, Sherburne 7 12th Av NE Apt 3	253-3055
3 MAHON John A, Winsted - 417 8th Av S	251-2696	1 MARTINI Peter S, St Joseph - Rt 1	263-4354	1 MCCARTER Mary A, Alexandria - 1615 Hillside Hwy	152
1 MAHONEY Michael J, St Cloud 238 27th Av N	252-2582	1 MARTINSON Kris L, Anoka MH		3 MCCARTHY JoAnne B, St Joseph - 403 7th Av S	
1 MAIERS Thomas J, St Cloud - 800 7th Av N	252-3843	2 MARTINSON Russell W, Mpls Sbh	255-2781	2 MCCARTHY Eugene J, St Paul 141 Dakota Dr Tamohawk Trailers	253-1136
3 MAIKKULA Charles D, Robbinsdale - 409 5th Av S	253-3300	1 MARTY Marcia L, Chokio Sbh	255-3638	2 MCCARTY Marilyn A, Melrose 1111 12th Av S	
3 MAIKKULA Dwight R, Dassel - Commute	275-1865	2 MARUSHIN Patricia L, Mpls - 912 5th Av S	252-7537	2 McCAUL Corrine A, Excelsior MH	255-3577
4 MAIKKULA Ingrid E, Dassel - Commute	275-1865	2 MARUTAS Georgene A, Milaca - 623 5th Av S		3 McCAULEY Laurel A, Anoka Hih	255-2371
3 MAINE Ailene Q, Cokato - Commute		4 MARVIN Anne L, Willmar - 384 3rd Av S	251-7912	2 MCCLEARY Vicki L, Fisher - 525 3rd Av S	252-3357
2 MAINE Karen M, Armbay MH	255-3577	3 MARVIN Nancy A, Willmar - 306 9th Av S	252-8658	2 MCCLELLAN Eileen A, Moose Lake MH	255-2501
3 MAJESKI Randall J, Cambridge - 623 S 8th St		3 MARWEDE Lee W, Fairfax - 400 5th Av S	251-2055	1 MCCLINTOCK David E, Slayton Smh	
3 MAJETIC Emily, So St Paul - 620 9th Av S	251-1114	1 MARX George L, St Michael Csh		1 MCCLINTOCK Wayne D, Waterloo, Ia Csh	255-3533
2 MAJETTE Barora M, Norfolk, Va - 141 Dakota Dr Tamohawk Park		4 MARX Marguerite E, St Cloud 1039 25th Av N	252-4309	2 MCCLOCKLIN Thomas H, Owatonna 154 6th Av S Apt 63	253-4946
4 MAJOR Rosemary M, St Paul	735-2013	1 MARY Nancy A, Mpls Smh		1 MCCLOSKEY Lon A, Mpls 6th	255-3563
1 MAJOR Sandra K, Edina Smh		2 MASON Brockley T, Mpls Smh		2 MCCURE Mary L, Milaca	
2 MAKI Lynne E, St Cloud - Rt 1	251-3010	1 MASON Christine L, Coon Rapids Hoh	255-2391	2 MCCULLOW Mary J, Mpls - 333 7th Av S	252-8470
4 MAKI Victor E, Moose Lake 916 7th Av N	252-7436	3 MASON James T, Hopkins Tri-County Mobile Home Park White Park	253-3825	4 MCCUNVILLE Kathleen M, Mora 384 3rd Av S	251-7912
4 MALCOLM James L, Stillwater 1520 Sherburne Dr Apt 103	253-2189	1 MASON Susan M, White Bear Lake CRH	255-3596	1 MCCORMICK Kathleen M, Mora 610 Acorn Lane	255-2497
2 MALECHA Ann M, Northfield - 1012 1/2 6th Av S		4 MASS Barbara J, Onamia	532-3547	1 MCCORMICK Lloyd B, Faribault 6th	
1 MALECKNY Jerry, Foley	968-7165	1 MASTEL Maria S, Mpls Hoh	255-3365	3 MCCORMICK Thomas D, Anoka - 511 5th Av S	
4 MALETICH Bernadine, Chisham 626 8th Av S	251-6094	4 MATANICH Peter J, Columet 1520 Sherburne Dr Apt 110	252-1401	1 MCCORTY Debby J, Waukegan Hih	255-2482
2 MALIKOWSKI Kathleen A, St Cloud 225 26th Av N	251-6230	1 MATEJCEK Mary L, Wells Hih		3 MCCOURY Rebecca A, Little Falls 1405 1/2 1st St N	253-2610
2 MALINEN Martin J, St Cloud	251-7143	3 MATHEWS Daryl D, Odessa 1524 15th Av SE Apt 6	252-0789	2 MCCOWN Michael R, St Cloud 1531 8th Av SE	252-3481
5 MALINEN Vanna M, St Cloud 1705 12th Av SE	251-7143	2 MATHEWS Robert B, Edina - 221 2nd Av N		5 McCRay Johnny, St Cloud 1927 W St Jermol	251-9126
2 MALM Carole J, Owatonna MH	255-2501	4 MATHIASON Don H, Brocton - Rt 1 St Cloud		2 McCULLUM Denise G, Minnetonka Csh	255-3533
4 MALM Donald B, Wayzata - 608 8th Av S		4 MATHIOWETZ Albin A, Morton 500 15th St E	253-1933	2 MCCULLYCHAN Richard G, Brooklyn Center 706 4th Av S	252-3028
2 MALONE Daniel J, Monticello 1617 Michigan Av SE Apt 1	252-2001	2 MATHIOWETZ Virginia A, Morgan MH	255-2486	3 MCDONNELL Betty J, Cottonwood 706 4th Av S	252-0028
4 MALONE James K, Mpls		1 MATHONER Sharon R, Grey Eagle 381 5th Av S	253-4484	1 MCDERMOTT Kathy R, Cambridge 726 7th Av S	253-4435
3 MALONE Susan M, Minnetonka 403 7th Av S	253-4196	3 MATONICH Rozann M, Hibbing Smh	255-2456	1 MCDERMOTT Robert G, Owatonna 1546 6th Av S	253-4946
5 MALOVHRH Frank D, Gilbert 123 Riverside Dr SE	251-1077	1 MATSEN James D, Chisholm - 1103 12th Av N		2 MCDONALD Jean, Edina - 515 5th Av S	252-4099
3 MANCHESTER Larry R, St Paul 390 5th Av S	252-9716	1 MATSEN Mark P, Chisholm - 1103 12th St N		2 MCDONALD Lynne M, St Cloud 325 2nd Av S	252-8240
1 MANDERS Jodie R, St Paul Hoh		1 MATTER Thomas E Jr, Fridley - 808 5th Av	252-6155	1 MCDONALD Robert A, Hutchinson 5th	255-2544
2 MANES Jenny, St Paul Hih	255-3442	2 MATTHEWS Deborah M, So St Paul 627 6th Av S	255-3441	3 MCDONALD Susan A, No St Cloud 601 8th Av S	251-9527
3 MANGEL Douglas C, Mpls		3 MATTSON Barbara E, Richfield BH		1 McDOWALL Steve C, St Cloud - 1765 17th St S	251-7550
2 MANGEN Silvia K, Sleepy Eye 814 5th Av S	253-4285	5 MATTSON David R, Richfield	796-5110	1 McDOWALL Thomas A, St Cloud 520 6th Av S	252-9183
1 MANGEN Steven K, St Louis Park		2 MATTSON Helen C, Bloomington - Spicer	796-5110	2 McFARLANE Barbara A, E Grand Forks 221 6th Av S	253-4486
1 MANKA Claudia L, St Paul MH	255-3448	2 MATTSON Trygve J, Bloomington - Spicer	796-5110	2 McGAULEY James M, Hoyt Lakes - Oakleaf Apts	
1 MANN Lynn A, St Paul Sbh		3 MATTER Vicki A, Colley - 393 2nd Av S	251-0072	4 McGEE Robert B, Newport - Rt 1 Cold Spring	
3 MANN Lynn M, Hastings - 1018 10th Av S	251-2466	1 MATTHEW William J, St Cloud - 836 15th Av S	251-6189	4 MCGILLIGAN Kathryn M, Roseville 31 Sherwood Manor	251-3172
1 MANN Roger R, St Cloud - 810 10th Av S	252-7681	1 MATTHEW Paul E, Hopkins 5th	255-3382	1 McGILLIGAN Michael W, Minnetonka 5th L & L Housing - 524 7th Av S	252-0532
4 MANN Stanley R, Luverne - New Brighton		3 MATTHEWS Richard E, Fridley 5th	255-3461	2 MCGONAGLE Robert M, Hopkins 4 McGOVERN James C, Rochester 611 5th Av S	252-3095
1 MANNIKKO Irene V, Ely	784-2818	3 MATTHEWS Kenneth M, St Michael Hoh	255-3313	2 McGRAW Elizabeth J, LeSueur 927 5th Av S	252-6360
4 MANNING Gregory G, Austin - 148 37th Av N	253-2425	4 MATTSOIN Craig J, Brooklyn Center - Commute	560-1760	1 McGREGOR Bruce F, Duluth Csh	
4 MANSK Linda M, Anoka 1101 S Bdry Souk Rapids	251-3306	5 MATTSOIN Donna R, Souk Rapids 916 Water Av Souk Rapids	252-3577	2 McGREGOR Joanne E, St Cloud 9 Highbanks Place	252-8348
2 MANTHEY Don T, St Paul		2 MATTSON DuWayne E, Annandale	274-5158	2 McGREW Jane E, Mpls - 403 7th Av S	253-4309
3 MANTHEY Thomas R, St Cloud 1255 6th Av N	251-2842	1 MATTSON Karen E, St Paul Smh	255-3436	2 McGuinness Gregory J, Austin 328 5th Av S	252-2757
2 MANUEL Jayce C, Watkins - 607 4th Av S	253-2863	2 MATTSON Susan A, Cokato - 2nd Av S		5 McGuire Judith M, St Cloud 618 5th St S	252-8182
2 MANZ Gregory G, Paynesville Sbh	255-2777	3 MATTSOIN Steven J, Cokato - 418 4th Av S	251-1355	4 McGuire Kathleen M, St Paul 1508 16th St SE Apt 5	255-0455
4 MARCUS Kathleen L, Raymond - 335 3rd Av S	253-1270	4 MATTHIAS Lorraine M, St Cloud		1 McGuire Maureen C, St Paul 524 7th Av S	252-9465
4 MARCUS William H, Hopkins		4 MATURI Jill M, Chisholm - 423 6th Av S		2 McHENRY Craig J, So St Paul Sbh	255-2777
4 MARGOTTA Linda L, Columbia Heights 207 22nd Av N	252-7434	3 MATYI Timothy G, Minneapolis Sbh			
2 MARKER Kathleen G, Owatonna MH	255-3537	4 MAU Carol M, Blue Earth - 727 7th Av S	253-2260		
1 MARKETON Lutean M, Howard Lake MH	255-3317	2 MAU Ronald R, Owatonna - 727 7th Av S	253-2260		
1 MARKFOT Jane M, Foley 241 2nd Av Foley	968-7153	2 MAURER Alan T, St Cloud - 1017 16th Av S	253-4514		
		1 MAURER Rosana M, Peoria - 904 5th Av S	253-1707		
		2 MAUS Marlene K, St Cloud - 1014 28th Av N	251-6476		
		2 MAUSETH Joyce E, St Cloud - 1626 9th Av SE	251-3478		
		1 MAXEINER John C, St Paul 5th	255-2445		
		5 MAY John C, St Cloud - 603 Wilson Av SE	252-7316		
		4 MAY John P, Anoka	427-1768		
		4 MAY Michael J, Belleville III 2223 1st St N	255-2606		
		4 MAY Roman J, Souk Rapids RR 2 Souk Rapids	252-7907		

McKAIN - MOESENTHIN			
2	McKAIN Nancy J, St Cloud - 908 5th Av S	253-2710	4 MENTON Linda A, Mpls 253-1691
3	McKAY Pelter R, Excelsior 201 Ramsey Place	252-7212	1 MENTON Micho Av SE
4	McKAY Ronald D, Hutchinson - 2222 Northwood 8th Av N Apt A-5		1 MENCHUBER Michael W, Crookston SmH
4	McKAY Thomas J, Robbinsdale	533-3885	2 MERDAN John J, Avon - Rt 2
1	McKEEN Daniel L, Mpls SH	255-3516	1 MERDAN Thomas J, St Joseph
3	McKEEN Margaret A, Mpls - 1516 16th Av SE		108 East Main St St Joseph
1	McKENNA Margaret M, Mpls HoH		1 MEREDYK Barbara J, Mpls SBH
2	McKENZIE Beth, Lake City - 524 7th Av S	252-0532	4 MEREDYK Roger J, Mpls BH
3	McKENZIE Janine T, White Bear Lake 333 7th Av S	252-8470	3 MERGEN Jeffrey H, Albany - 1003 3rd St N
4	McKENZIE Patrick J, St Cloud	251-0039	1 MERGEN Joyce K, Albany HoH
1	McKENZIE Teresa E, St Cloud	251-0839	1 MERLA James D, Hibbing - 611 5th Av S
2	McKEON Cyndee L, Rochester - 626 5th Av S		3 MERRILL Dale W, Mpls
3	McKIMPSON Jeanne A, Delwaia, Ia 715 6th Av S	252-7186	1 MERTENSDOTT Karen M, New Ulm SBH
2	McKNIGHT Jeanne A, St Paul SBH	255-2812	1 MERTES Michael S, Minnetonka SH
2	McKNIGHT Kerry D, So St Paul	251-0503	2 MESENBRING Craig C, Bloomington
2	McLANE Barbara J, Litchfield 510 4th Av S	251-8542	1 MESHE SALLY A, Fairbault HIH
4	McLANE LaVonne R, Mpls - 812 6th Av S	252-9675	1 MESNA Robert W, St Cloud - 1120 24th Av N
2	McLAUGHLIN Joan K, Golden Valley 827 6th Av S	252-4722	2 MESSERLI Arlen F, Winthrop CSH
3	McLAUGHLIN Janet R, Brainerd BH	255-3502	5 MERSTAD Kenneth L, Bloomington
2	McLEAN Susan M, Dayton - 414 8th Av N		2 MESTNIK Jerome P, Ely - 1627 S 8th Av
1	McLEOD Kathy J, Edina MH	451-0569	1 METTLING Judith A, Pine City MH
2	McLAGAN Liane R, So St Paul		3 MEYER Antra A, Hennings - 706 4th Av S
1	McMAHON Brian J, Owatonna SH	255-3423	4 MEYER Fred H, Robbinsdale
2	McMAHON John P, St Cloud	252-6598	1 MEYER James R, Pierz
2	McMANUS Mary M, Crystal SBH	255-2894	1 MEYER John W, Albany
4	McMILLAN Jon P, LeSueur - Clearwater		2 MEYER Karen M, Freeport - 293 2nd Av S
4	McMILLAN Tom W, Kellogg - 419 4th St	253-3789	3 MEYER Kathryn L, Rochester
2	McNALLY Russell H, St Cloud - Rt 4	251-0351	1 MEYER Kathryn L, St Paul MM
3	McNAMARA David L, Mpls	253-1437	4 MEYER Lawrence R, Princeton BH
3	McNAMARA Larry K, St Cloud	253-1437	1 MEYER Linus A, Meire Grove CSH
1	McNAMARA Mathilde G, St Cloud	253-1437	3 MEYER Marie A, Melrose - 716 27th Av N
1	McNAUGHTON Bradd H, Hastings	252-7212	2 MEYER Marlyce M, Perham - 393 2nd Av S
1	McNEEL Timothy F, St Cloud - 52 23rd Av N	251-1259	2 MEYER Mary L, Albany - 401 3rd Av S
3	McNEE Joseph D, Ayr, Scotland	252-6205	1 MEYER Maynard R, Benson CSH
4	McNEIL William A, Blackduck BH		4 MEYER Nancy E, Little Falls - Rt 1 Sauk Rapids
3	McNEILL Dan J, St Paul - 307 241th Av N		4 MEYER Nancy E, Willmar
5	McNEILLY Gregory L, Mora		2 MEYER Pamela K, LeSueur HoH
4	McNURLIN Richlee A, Crystal - 392 2nd Av S	255-3359	4 MEYER Patricia L, Arco - Mpls
4	McPHERSON Danith L, Elk River BH	255-2329	2 MEYER Ronald A, Hector SBH
1	McPHERSON Kathy J, Ortonville HoH	255-2375	2 MEYERS Thomas P, St Paul SBH
1	McQUEEN Terri L, Hopkins MH	255-3517	1 MICHAEL David P, Bloomington SBH
3	McRAITH Jeanne M, St Louis Park HoH	255-3662	3 MICHAEL Sean E, St Paul
1	MEAD Barbara G, Wadena SBH	255-3521	1 MICHAELSON Gene D, Lake Park
1	MEAD Jacquelyn J, Willmar - 901 4th Av S		1 MICHALSKI Judy A, Annandale
2	MEAD Nancy R, Mpls HoH	255-3521	617 7th Av S
2	MEAD Thomas M, Milaca		3 MICHAUD Sandra L, Minnetonka - 414 8th Av
2	MEADE Rose A, Glenwood - 398 5th Av S		1 MICHAUD Theresa M, White Bear Lake HIH
3	MECKLIN Patricia J, Two Harbors - Litchfield	255-2348	3 MICRELS Marcia M, Austin - 305 3rd Av S
2	MEELH Nancy L, W St Paul - 909 4th Av S	251-1152	3 MICHELS Sheila C, Willmar SBH
1	MEEKER Janet M, Austin HIH	251-1215	1 MICHELS Vicki A, St Paul MH
2	MEEMKEN Dennis J, Waite Park	255-3443	2 MICHL Marilyn J, Maple Plain BH
2	MEHLE Linda J, Hibbing BH	251-6914	2 MICKOLAJAK Sandra K, St Cloud
2	MEHR Frederick L, Albany - 923 4th Av S	255-3459	1603 3rd St SE Apt 1
3	MEHR Mary C, St Cloud - 324 2nd Av NE	252-5888	3 MIDDLECAMP Cheryl A, So St Paul BH
4	MEHUS Mary A, Richfield BH	252-5888	1 MIDGLEY Donna J, Coon Rapids HIH
1	MEIERHOFFER Mary E, St Cloud	252-4444	4 MIDNESS Diantha S, Cannon Falls
3	MEINHARDT Donna K, Golden Valley	252-4444	427 7th Av S
2	MEINZ Mary A, St Cloud - 821 21st Av N	251-4342	2 MIELKE Joan H, Swanville - 434 22nd Av N
1	MEINZ Thomas J, Princeton	389-1660	4 MILES Gabrielle M, Watkins
1	MEISTER Thomas N, St Cloud	251-5247	1 MINKELSON Debora A, Wood Lake MH
1	MELDRICH James M, Aitkin - 395 2nd Av S	252-8240	2 MIKES Kristie L, Blomkest MH
1	MEKSHES Morsha A, Mankato	253-3056	4 MIKKELESEN Emmy M, Glencoe
3	MELBY George R, St Cloud - 1811 15th Av S	253-4464	706 4th Av S
1	MELBY Julie A, Breckenridge HoH	252-5764	1 MIKKELESEN Dean C, Bloomington SmH
3	MELBY Valerie K, Breckenridge	252-9983	3 MIKKELESEN Robert J, Benson - 706 6th
1	MELGARD Mary L, St Cloud - 2314 10th Av S	252-2203	3 MIKKELESEN Thomas A, New London
3	MELIN Carol Y, St Paul SBH	255-3644	Fischer's Mobile Pk Sauk Rapids
2	MELINE George G, Litchfield	255-3453	3 MIKES Sara J, Blomkest - 419 4th St
2	MELINE Linda K, Mpls SMH	255-3474	4 MIKESH Dale M, Silver Lake
2	MELINE Sandra L, Litchfield - 607 4th Av S	252-5764	706 6th Av S
3	MELINSKY Larry G, Howard Lake - 418 4th Av S	255-4464	1 MIKULECKY Mary C, Hutchinson SMH
3	MELLER Joan M, Avon HoH	252-4440	4 MILAM John W, St Cloud - 1525 16th Av SE
3	MELVILLE John R, St Paul	252-9177	3 MILBECK Jeanne A, Montevideo
2	MELVILLE Keith L, Alexandria - 1514 16th		388 3rd Av S
1	MENARD Michael D, Osseo CH	253-3056	1 MILBECK Sharon K, Dawson
1	MENDEL Alan J, Foley		741 S 17th Av
2	MENKE Gary M, Cold Spring		2 MILBURN Sheri L, St Paul SMH
3	MENSING Dale D, Blue Earth		1 MILES Patrick M, So St Paul SH
			3 MILLEON James A, Mpls - 500 15th Av SE
			2 MILLER Ann C, Forest Lake
			4 MILLER B V, Forest Lake - 320 7th Av S
			2 MILLER Barbara A, Centerville MH
			1 MILLER Brian C, St Cloud
			86 Sherwood Manor
			1 MILLER Bonnie L, Royalton MH
			1 MILLER Bruce A, St Cloud - 952 34th Av N
			3 MILLER Carol J, Hutchinson
			375 5th Av S
			2 MILLER Daniel F, Hibbing CSH
			2 MILLER Daniel R, St Paul - 1524 S 7th Av
			2 MILLER Darryl S, Newport - 419 10th St S
			5 MILLER Francis M, Mpls
			320 7th Av S Apt 1
			1 MILLER Gordon R, Centerville CSH
			2 MILLER Joy E, Robbinsdale
			618 Wilson Av SE
			3 MILLER Joan B, St Paul - 715 6th Av S
			4 MILLER Juan T, Willmar, ND - 503 3rd St S
			2 MILLER Jolyne, St Louis Park HoH
			2 MILLER Joseph W, Rice - Rt 1
			1 MILLER Lonnie G, St James HOH
			4 MILLER Lynnea A, Red Wing BH
			1 MILLER Margaret E, Stillwater MH
			4 MILLER Margery N, Little Falls
			2 MILLER Mark S, Mpls BH
			4 MILLER Mark W, Edina SMH
			1 MILLER Marlene D, Motley - 398 3rd Av S
			3 MILLER Marlin E, Willmar - Bel Clare Acres
			3 MILLER Martin J, Excelsior CSH
			3 MILLER Marvin F, Maple - 727 7th Av S
			3 MILLER Mary C, Foley - 112 3rd Av S
			1 MILLER Michael R, Little Falls SH
			3 MILLER Michael S, Afton - 328 4th Av S
			3 MILLER Pamela M, New Brighton
			524 7th Av S
			2 MILLER Pamela S, Cincinnati, OH MH
			1 MILLER Paul L, Mpls SH
			3 MILLER Richard A, St Cloud - 921 1st N
			2 MILLER Rita, Sauk Rapids
			2 MILLER Ronald D, Madison - Rt 1 Clear Lake
			3 MILLER Ruth A, Brooklyn Center
			901 4th Av S
			4 MILLER Sherman C, Mpls - 707 9th Av S
			3 MILLER Stephen J, Isanti
			419 Wilson Av SE
			3 MILLER Steven C, Mpls
			512 1/2 5th St N
			1 MILLER Susan B, Afton HIH
			4 MILLER Susan M, LaCrescent - 804 S 7th Av
			1 MILLER Terence J, Elk River SH
			2 MILLER Terrance K, Burnsville SBH
			4 MILLER Thomas L, Anoka - 503 3rd St S
			1 MILLER Verlyn L, Litchfield SMH
			3 MILLER Vicari J, Chisholm - 921 1st St N
			1 MILLER Wayne R, Fridley - Rt 1 St Cloud
			4 MILLER William W, Sauk Centre
			815 N 15th St
			2 MILLERBERND Dick J, Waverly
			3 MILLERBERND Stephen A, Winsted - E Hwy 23
			Wapocada Village
			3 MILLIGAN Charles R, St Cloud
			3305 13th St N Apt 1
			3 MILLMANN Kathie M, Delavan - 814 5th Av S
			1 MILTICH Matthew B, Grand Rapids HIH
			MILNAR Catharine A, St Paul SBH
			1 MILTON Judy M, Robbinsdale MH
			2 MILTON Linda C, St Paul - 132 18th Av N
			5 MINARS Leonard F, St Cloud
			237 21st Av N
			1 MINDE Brooks C, Edina CSH
			2 MINERICHI James A, Chisholm
			404 4th Av
			1 MINETOR Richard A, Anoka
			3 MINICHELLI Pamela A, Edina
			1105 3rd Av S Sauk Rapids
			4 MINIER David B, Mpls
			TKE 611 5th Av S
			3 MINIER Judith E, St Cloud - 311 25th Av N
			3 MINICK Michael N, Mpls
			3 MINKE Ronald G, Willmar SBH
			5 MINICKOFFER Sista M, Shafter
			3 MINOR Linda S, Lakefield
			1520 Sherburne Dr
			3 MISCHUK Mike W, St Paul
			2 MITCHELL Kathleen A, Columbia Heights SBH
			4 MITCHELL Linda J, Monticello HoH
			1 MITCHELL Lynne A, New Brighton HoH
			2 MITCHELL Steven R, New Brighton SBH
			1 MITCHELL Patricia A, Mpls MH
			2 MITCHELL Robert S, Mpls
			5 MITSVEN Susan K, Fort Dodge, Ia - Kimball
			2 MOLSNESS MaryKay E, Red Wing SBH
			1 MOARN Nancy, St Cloud BH
			3 MOBERG Joan K, Mpls
			4 MOBERG Ward E, Taylors Falls
			2 MOCCIA Thomas M, Woyata - 1108 14th Av S
			1 MODCIRX Charles J, Silver Bay
			520 S 9th St
			3 MODROW Mark R, St Cloud
			17 Woodhill Road
			1 MOE Danna J, St Paul HoH
			2 MOE Larry W, Fridley - 912 7th Av S
			3 MOEGLIN Carol J, Little Falls
			722 8th Av S
			1 MOELLER Anita L, St Cloud
			239 18th Av N
			3 MOEN Andrea I, Stillwater
			397 3rd Av S
			4 MOEN Bill J, Mpls BH
			4 MOEN Bruce L, Appleton
			819 Golf View Lane
			1 MOEN Charlotte L, Madison MH
			2 MOEN Elaine J, Deer Creek
			707 7th Av S
			2 MOEN Elizabeth K, Mpls - 912 5th Av S
			3 MOEN Jody L, Stillwater - 927 9th Av S
			2 MOEN Michel E, Princeton - 17 13th Av S
			3 MOEN Sandra C, Mpls - 819 5th Av S
			3 MOESENTHIN Richard F, Virginia
			Rt 2 Rice

3 MOESENTHIN Sandra L, Virginia
Rt 2 Rice 393-2238

1 MOHR Janice M, St Cloud - 103 19 1/2 Av N 251-1556
2 MOHR Ruth A, New Ulm 5th 255-2900

3 MOHLER Rosella J, Willmar 251-0050
4 MOHR George B, Park Rapids 251-1542

2 MOHS Margaret M, St Cloud - 1520 14th Av S 251-7449
2 MOHS Margaret M, Sauk Centre 252-4922
3 MOHS Mary C, St Cloud - 512 1/2 St Germain 252-5896
2 MOHS Robert M, St Cloud - 1616 8th Av SE 251-3758
2 MOHS William P, St Cloud - 1616 8th Av SE 251-3758
3 MOKLER Patricia J, St Cloud 252-6078
20 23rd Av S

1 MOLANDER Sharon L, St Paul Hoff 253-4908
2 MOLD Robert B, St Paul 307 14th Av SE Apt 1

4 MOLLER Suzanne M, Cold Spring 252-0851
616 10th Av N

2 MOLINE David R, St Cloud 251-4379
156 Cloverleaf Park

2 MOLINE Janice R, Mpls 263 3029

1 MOLITOR James D, Melrose 251-4276
4 MOLITOR Robert P, St Cloud 122 26th Av N

2 MOLLICK Peter E, Hastings 5th 255-3554
2 MOLSTAD Steve C, Madison Csh 255-3424
3 MOLZAHN Nancy L, Hopkins 1600 St Germain Apt 3
1 MOMSEN Bert M, Cottage Grove 252-7935
2 MONAHAN Ann M, LeSueur - 715 6th Av S 252-0061
1 MONTGOMERY Sharon T, St Cloud 252-2822
201 Cloverleaf Park
3 MONTONYE Bill W, Morris 1510 Michigan Av SE 255-2424
2 MONZEL Patricia A, So St Paul Hoff 255-3535
1 MOODY Gaylan E, Chisago City HIH 253-2002
3 MOON James R, Buffalo 416 1/2 Summit Av Sauk Rapids
4 MOORE Rita J, Marshall BIH 255-3447
1 MOONEY Mary P, Maple Lake 252-3028
406 4th Av S
4 MOONEY Karen D, White Bear Lake 252-4099
515 5th Av S
2 MOONEY Patrick F, Maple Lake
1 MOONEY William J, Maple Lake
2 MOORE Beverly C, St Paul 252-4569
Rt 2 Sauk Rapids
4 MOORE Frances L, St Paul
1 MOORE Gale J, Montgomery - 807 4th Av S
2 MOORE Gregory A, Mpls - 510 9th Av S 252-7727
4 MOORE Jerry D, St Cloud 253-1696
229 Golf View Lane
1 MOORE John R, Red Wing 5th 255-3514
4 MOORE Maureen A, Minnetonka
1 MOORE Patricia A, St Paul SMH 255-3455
1 MOORE Richard I, Sauk Rapids 252-1281
1225 Bdwy Sauk Rapids
2 MOORE Robert H, St Cloud - 1727 9th Av SE 251-2818
1 MOORE Stephen M, Sauk Rapids 252-1281
3 MOORE Steven J, St Paul - 1203 10 1/2 Av S 251-2614
2 MOORE Terrence L, Sauk Rapids 252-1281
825 S Bdwy Sauk Rapids
4 MOORE Thomas N, Barnum - 1933 W St Germain 255-3582
3 MOORE Wendie, Crystal BIH
1 MOORE William A, Minnetonka 5th
4 MOORES David E, Big Lake
1 MOORHEAD Alison J, Mpls SMH 255-2371
3 MOOS Carole A, Elk River HIH 255-2886
3 MOOS Thomas E, Elk River 5th
3 MORAVEC Allen J, St Cloud - 1113 13th St 255-2383
1 MORDICK John R, Lake Elmo SMH 253-2452
4 MORDINI Robert D, Park Rapids 252-7109
10th Av SE
4 MORELAND Wendy A, Dodge Center 252-3095
395 5th Av S
3 MORELAND Wes W, West Concord 251-5244
611 5th Av
1 MOREN Douglas M, St Cloud 102 22nd Av S
3 MORET Mary M, St Paul - 411 5th Av S 252-5433
1 MORFITT William C, St Cloud 252-2276
1626 10th Av SE
2 MORFORD Marlene L, Kimball
3 MORGAN Charles E, Brainerd - Tomahawk Court
5 MORGAN Jeannette M, Chisholm - 626 10th Av S
2 MORGAN Jeffrey G, St James 252-1148
525 5th Av S
3 MORGAN Jeraldine J, St Cloud 251-8490
1101 25th Av N
2 MORGAN Karen A, Osseo - Commute
1 MORGAN Nancy M, St James Hoff 255-3452
4 MORGAN Pamela A, St Louis Park 251-0314
702 4th Av S
2 MORGAN Rod J, Mpls 5th
2 MORGAN Sherry, Mpls - 627 6th Av S 253-9455
4 MORGENWECK Mary K, Orlando, Fla 253-1867
913 4th Av S
5 MORGENWECK Ralph O, Ogilvie 253-1867
913 4th Av S
4 MORIN Yvonne M, St Paul - 1210 6th Av S 251-6052
MORITA Hideyuki, Nagasaki, Japan - 215 5th Av N 251 5th Av N

1 MORK Charlotte E, Hopkins 5th 252-5340
2 MORK Marilyn J, St Cloud - 1557 9th Av SE 255-2482
1 MORK Peggy M, Bellingham HIH 255-7177
3 MORNEAU Paul V, Onamia - 1227 4th Av S 252-0975
3 MORNSON Kathy A, Jordan - 277 6th Av S 252-4724
2 MORR Carol L, White Bear
3 MORRILL Kenneth A, Mpls - 1514 6th Av S
1 MORRIS Carol A, Golden Valley SMH
3 MORRIS Carolyn M, Edina 252-9323
817 6th Av S
1 MORRIS Karen L, St Cloud 252-9323
3307 13th St N Apt 4
4 MORRIS Ronald O, Anoka 427-4563
4 MORRISON James L, Mpls 253-1712
303 14th Av SE Apt 1
3 MORRISON Sharon M, Brainerd
3 MORRISSEY Cheryl L, Wayzata 253-4196
403 7th Av S
4 MORROW Carol A, Rochester - 514 6th Av S 255-3420
1 MORROW Carol J, Hutchinson SMH 252-9052
3 MORROW Jan L, Brainerd
Garden Mobile Park Sauk Rapids
3 MORROW Magory K, Rochester 253-5545
514 6th Av S
4 MORROW Michael D, Waite Park 252-9682
220 1/2 3rd St N Waite Park
1 MORSE George R, Moorhead SMH
2 MORSE Robert A, St Paul 5th 255-3310
4 MORSE Timothy R, Old Forge, NY 252-6568
201 3rd Av S
2 MORSHARE Janice M, Richfield 5th 255-2737
2 MORT Joyce L, Milaca
3 MORTENSEN Marcia K, Swanville BIH
4 MARTENSON Sally F, Anoka
1 MORTUERE Jody L, St Cloud 252-9102
Rt 1 Edgewood Rd
1 MORTUERE Thelma I, St Cloud - Rt 1 252-9102
5 MOSES Suzanne C, St Cloud 253-2661
1412 9th Av SE
3 MOSHIER Michael W, Wayzata 251-5937
1617 Michigan Av Apt 2
1 MOSS Kenneth L, Sandstone Csh 255-3426
4 MOTSCHENBACHER Shirley A, Pelican Rapids 464-3929
Forest Lake
1 MOTSCHKE Yvonne C, Pierz SMH
1 MOTT Michael W, Onamia 5th 252-7432
4 MOTOZKO Steve J, Sauk Centre 216 16th Av N
1 MOULTON Daniel J, Rochester 5th 253-4180
4 MOWZOLF Linda L, Foley - 901 4th Av S 253-2569
103 S 6th Av Sauk Rapids
4 MOWERY Kathleen L, St Cloud 253-2569
103 S 6th Av Sauk Rapids
3 MOXNESS Mark J, Christchurch, New Zealand 253-2608
1320 11th Av S
3 MRJA Karen L, Hibbing - 921 1st St N 252-8632
4 MRUZ Thomas N, St Cloud 252-7563
54 Sherwood Manor
1 MUELLER James E, Litchfield
3 MUELLER Kathryn M, St Cloud 251-4929
1040 N 26th Av
3 MUELLER Kenneth M, St Paul BIH 255-2386
1 MUELLER Michael W, Wadena 5th
4 MUGGLI Barbara A, Roscoe
3 MUGGLI Michael A, Roscoe - 134 16th Av S 255-3455
3 MULLEN Colleen M, Minnetonka SMH 251-6337
1 MULLEN Janet E, Mpls - 1317 10th Av S 253-5458
3 MULLEN Maureen C, Minnetonka 301 4th Av S
4 MULLEN Patrick R, Minnetonka 253-5365
69 Sherwood Manor
3 MULLENMASTER Deborah A, St Cloud 363-7931
431 St Joseph
1 MULLENMASTER Kathy L, Owatonna 5th 255-2731
2 MULLER Alan B, Maple Lake
1 MULLIGAN Maureen A, Detroit Lakes HIH 255-3444
2 MULLINER Robert C, Faribault SMH 255-2492
4 MURDOONEY Kathy A, Fridley 252-0258
397 3rd Av S
4 MULVILL Karin R, Stacy - 1513 8th Av SE 251-0337
5 MUMMA David J, Summit, NJ 255-2830
1 MUNCHOFF Suzanne M, Austin 5th 294-5793
2 MUNDY Howard L, Foreston
1 MUNKBERG John P, Cambridge 5th 251-6158
3 MUNRS Eileen J, Kosmos
4 MUNSCH Charles M, Wood Lake 253-4679
1126 9th Av N
1 MUNSCH Jeffrey L, Wood Lake 5th
1 MUNSINGER Sharon L, St Cloud - Rt 4 252-3454
3 MUNSON Colleen K, Center City 251-0314
702 4th Av S
1 MUNSON Dianne M, Melrose SMH
1 MUNSON Jan C, White Bear Lake Hoff 255-2440
2 MUNSON Jeffrey G, Hopkins - 380 5th Av S
1 MUNSON Robert J, Stillwater 5th 255-2431
1 MUNSTENTEIGER Ruth A, Buffalo 682-2774
2 MUNSTENTEIGER Jerry T, Buffalo 682-1537
1 MUNTIFERING Robert T, St Cloud 252-5051
1221 Kilian Blvd
4 MURAS Linda S, Wyoming - Minnetonka 938-7361
1 MURDOCK Valerie P, Mpls Hoff 255-3501

1 MURN Denise M, Foley 968-7745
Rt 2 Sauk Rapids
2 MURPHY Cindy L, Mpls - 524 7th Av S 252-9305
1 MURPHY Gerald J, Cold Spring 685-3952
304 N 1st St
2 MURPHY Mary E, Murdock 5th 255-2818
1 MURPHY Mother J, St Cloud Rt 2 252-2625
1 MURPHY Mike M, St Cloud 251-3299
3 MURPHY Molly, Sartell - 711 8th Av N 252-8395
1 MURPHY Patricia A, Clearwater 252-8441
393 2nd Av S
5 MURPHY Sister M W, Guckeen 251-4642
305 7th Av N
2 MURRAY Craig T, Osakis 5th
1 MURRAY John A, Detroit Lakes SMH 255-2507
1 MURRAY Patrick J, Duluth 5th 255-2315
1 MYHRO Sharon M, Minnetonka AH 255-2377
3 MYROM Marilyn J, Glenwood 253-4949
319 1/4 4th Av S
2 MYSZKOWSKI Mary L, Hibbing 5th 255-2800

N

2 NAAS Mike V, Eden Prairie SMH 255-2494
1 NAHAN Michael J, St Cloud - 238 20th Av N 251-3862
2 NABER Ron J, St Cloud - Rt 2 Foley 251-7279
4 NACK Don G, Alexandria
4 NACK Duane A, Robbinsdale 252-7212
Pki Koppa Tau Frat House 201 Ramsey Place
3 NADERHEAD Mahan, Kimball 398-3180
3 NAFSTAD Richard D, St Cloud 252-9067
101C Tomahawk Tr Park
3 NAGEL Curtis J, Pierz 468-6768
1 NAGORSKI Lloyd F, Maple Lake
5 NAIDU Arlys B, Carnation, Wash 253-2653
702 Riverside Dr SE
4 NAKAJIMA Yoshino, Wayzata BIH 255-3502
1 NALI Frances J, Mpls Hoff 255-3501
1 NAMYST Verdelle L, St Cloud - Rf 5 251-5848
3 NANCA, Dianne K, Chisholm 5th 255-2745
2 NANCARROW William D, Hibbing 252-9226
626 6th Av S
2 NAPOLI Jerome F, Hibbing 253-5171
316 Riverside Dr NE
1 NARR Donald V, New Germany Csh 255-3424
1 NASH Robert A, Chisholm - Rt 1
1 NASTUND Brent W, White Bear Lake 5th
2 NASS David R, Hutchinson Csh 255-3575
1 NAST Daniel A, Forest Lake 5th 255-2366
2 NATTERSTAD Dean M, Starden Csh 255-3313
2 NAU Mary B, Wadena 253-4677
6th Av & 16th St Oak Lane Apt 14
4 NAWROCKI Karen L, Lester Prairie 251-7445
1520 Sherburne Dr
4 NAWROCKI Marian E, Lester Prairie 252-0292
914 6th Av S
2 NAY Paulette, Nisswa 252-8503
914 8th Av S Apt 1
1 NAYZOR Sandra J, Rochester 5th
4 NAZARENUS Sandra K, Madelia 252-4724
817 6th Av S
2 NEAMEYER Mary E, St Cloud 251-6592
900 N 35th Av
1 NEEB Jay F, Mpls 5th 255-2473
3 NEGAARD Sharon J, St Cloud 251-3198
833 15th Av S
3 NEGEN Phyllis E, Danube - 706 4th Av S 252-3028
1 NEHER Ronald E, Chanhassen 253-4519
426 8th Av N
1 NEHL Mary B, Wadena SMH
4 NEILS Linda R, St Cloud 251-5717
328 Riverside Dr NE
2 NEILSEN Carol E, Clinton 252-7825
Rt 5 Riverside Terrace
4 NEILSON Lorry, St Cloud - 1614 9th Av SE 251-3878
4 NEILSON Linda J, St Cloud - 1614 9th Av SE 252-4609
2 NELLES Richard M, Elk River 252-8154
284 3rd Av N Sauk Rapids
1 NELSEN Mark T, Roseville
1 NELSEN Beverly, Mpls - 2222 8th St N
1 NELSON Bonnie L, Milaca - 401 3rd Av S 253-3854
4 NELSON Bruce R, Blomkest - Rt 5 Oak Grove Road 253-4678
4 NELSON Caren J, New Hope 1514 6th Av S Apt 17
2 NELSON Carol M, Cambridge
2 NELSON Carol M, Mantevideo 5th 255-2810
3 NELSON Caroline, St Cloud 251-7163
2200 Centennial Drive
4 NELSON Charles D, Albert Lea 253-1950
24 15th Av N
1 NELSON Chester J II, Mpls - 1227 4th Av S 252-7778
3 NELSON Cindy, Litchfield BIH 255-3469
3 NELSON Dorwin C, Brahm 253-1479
1604 16th St SE Apt 6
1 NELSON Diane M, Robbinsdale
3 NELSON Donald A, Spring Park 252-6568
201 3rd Av S
4 NELSON Douglas A, North Branch 252-0569
1334 12th Av N
1 NELSON Dwight D, Mara SMH
1 NELSON Dwight L, Monticello
1 NELSON E Dennis, Roseville Csh 255-3533

3 NELSON Eileen A, St Cloud - 808 36th Av N 252-0022
 2 NELSON Gary A, Cambridge Csh 255-3573
 3 NELSON Gary M, Dassel - 927 8th Av S
 4 NELSON Gayle M, St Louis Park 253-1372
 427 7th Av S
 2 NELSON Gregory A, Crystal Sbh 255-2783
 3 NELSON Harold E, Portland, ND 685-3510
 Cold Spring
 1 NELSON Howard D, Albert Lea Sth
 4 NELSON James R, Frazee 252-0052
 1510 Michigan Av SE
 3 NELSON Jane A, Alexandria Bth 255-3304
 2 NELSON Jane M, Pine City Bth 255-3574
 1 NELSON Janice L, Atwater Sbh 255-2649
 2 NELSON Jean C, Mpls - 301 4th Av S 252-0368
 2 NELSON Jean E, Marshall Sbh 255-2814
 5 NELSON John C, Albany
 1 NELSON Katherine A, Anoka 253-2512
 1013 8th Av SE
 3 NELSON Kathryn A, Coon Rapids 251-6094
 626 8th Av S
 1 NELSON Kenneth E, New Ulm Smh
 1 NELSON Kevin D, Breckenridge Smh 255-2505
 3 NELSON Larry A, Atwater - 1811 15th Av SE 253-1472
 4 NELSON Larry J, Annandale Sbh 255-2705
 4 NELSON Leon B, Mpls - Rt 2 South Haven 236-7502
 2 NELSON Leon N, Mpls
 3 NELSON Linda J, Excelsior Bth 255-3354
 4 NELSON Linda K, Rose Creek Bth 255-3353
 2 NELSON Linda M, Sunburg - 223 S 8th Av 252-8390
 1 NELSON Louise K, Sunburg - 223 8th Av S
 3 NELSON Lynne M, St Paul Bth 255-3352
 1 NELSON Margaret R, Isanti MH
 3 NELSON Maribeth, Chisago City 253-5658
 419 4th St
 4 NELSON Michael D, Alden - 820 8th Av SE 252-3954
 1 NELSON Michael R, Litchfield Sth
 1 NELSON Nancy L, Richfield Sbh
 4 NELSON Patricia B, Mpls - 819 5th Av S 252-0262
 1 NELSON Pahl L, St Cloud - 920 S 7th Av 252-3886
 4 NELSON Richard W, Columbia Heights
 4 NELSON Ricky L, Columbia Heights - Commute
 1 NELSON Rod R, Fairfax 255-2492
 3 NELSON Rallin L, Ogilvie - 302 3rd Av S
 2 NELSON Ronald J, Mpls Bth 255-2302
 1 NELSON Sandy L, Alexandria HOH 255-2357
 3 NELSON Steven D, New Brighton Bth 255-2384
 1 NELSON Steven J, Monticello 295-4875
 3 NELSON Steven R, Mpls 363-4440
 117 E Main St St Joseph
 2 NELSON Terry L, Minnetonka HOH 255-3484
 4 NELSON Thomas A, Robbinsdale 251-2244
 923 9th Av S
 1 NELSON Vicki A, Mpls MH
 2 NELSON Vicki J, New Ulm 253-4269
 201 5th Av N Walle Park
 4 NELSON Warren E, Aitkin - 368 5th Av S 252-0724
 2 NELSON Wendy C, New London
 4 NELSON Wendy L, Dassel - 701 8th Av S 252-9409
 4 NEMANICK Jane M, Eveleth Bth 255-3586
 1 NEMEC Robert J, Zumbrota Sth
 3 NEMITZ Sue C, Olivia - 602 6th Av S 252-8112
 1 NEMZEK Cathy A, Richfield Sbh
 3 NERDAHL Laura J, Robbinsdale 253-5314
 722 8th Av N
 3 NERESON Gary D, Rochester 251-2515
 Tri-County Trlr Ct Walle Park
 3 NERHEIM Alan L, New Brighton - 309 14th Av SE 252-9641
 2 NERHUS Terry L, Windom 252-9641
 1526 16th Av SE Apt 5
 4 NESBIT Ross B, Blue Earth - 1811 15th Av SE 252-2808
 2 NESBIT Nancy A, Int'l Falls Sbh
 1 NESHEIM Diane K, Deerwood 255-3314
 1 NESS Charles W, Wells Sth 252-7935
 2 NESS Jeanette A, Robbinsdale 252-7935
 715 6th Av S
 3 NESS Karen I, Redwood Falls - 36th Av N 255-5698
 1 NESS Kevin P, Rochester Smh 255-2494
 1 NESS Nancy J, Red Wing MH
 1 NESS Sheryl A, St Cloud 251-4582
 23 Columbia Av SE
 4 NESSER Ronald E, Silver Bay - 1112 11th Av SE 255-2503
 2 NESTER Rita L, Renville MH
 1 NETT Robert J, Albany 561-7338
 4 NETTESTAD Edward B, Browns Valley - Mpls
 1 NETWAL Stephanie A, Eden Prairie HOH
 4 NETZ Patricia M, St Cloud - 220 Wilson NE 251-8568
 3 NEUDECKER Joan M, Sleepy Eye 253-1282
 301 4th Av S
 1 NEUDECKER Michael E, Sleepy Eye Sth
 3 NEUJAHR Doreen A, St Paul - 222 9th Av S 253-2812
 1 NEUMANN Thomas W, Rogers Csh 255-3345
 4 NEUTZ Margaret E, Maple Lake Bth 255-3455
 2 NEUTZLING Barbara A, St Cloud 251-5517
 1023 9th Av S
 1 NEUWIRTH Neil N, Albany
 5 NEUWIRTH Norbert B, St Cloud 252-4492
 1543 12th Av SE
 1 NEUBERGER Patricia A, Mpls Sbh
 4 NEWLIN Patrick R, Taylors Falls 253-5779
 1302 9th Av S
 5 NEWLIN Timothy D, Taylors Falls - 380 5th Av S

4 NEWMAN Laura A, Hibbing 253-4678
 1514 6th Av S Apt 17
 3 NEWMAN Linda M, Mpls - 702 7th Av 253-2007
 5 NEWMAN Roger A, St Paul Bth 253-3308
 4 NEWSTROM Betty J, St Cloud 251-7346
 1231 9th Av N
 4 NICHOLS Jeffrey D, Crosby-Ironton 253-3546
 105 Summit Sauk Rapids
 1 NICHOLS Jeffrey S, Willmar Sth
 1 NICHOLS Lawrence W, Wayzata 253-4834
 1108 14th Av S
 2 NICKERSON Susan G, Edina 252-7109
 395 5th Av S
 3 NICOL David C, St Cloud 252-3753
 1 Woodhill Road
 1 NIEBUHR Marie M, Gibbon Hth 251-8811
 5 NIEDZIELSKI Sr Karen S, Gilman 253-1089
 1726 7th Av S
 4 NIELSEN Cheryl A, Columbia Heights 253-1089
 1635 16th St SE
 4 NIELSEN Chris T, Albert Lea - 1317 11th Av S
 4 NIELSEN Jeffrey J, Brookings, SD 363-7936
 30 NW Elm St St Joseph
 1 NIELSEN Kathleen A, Baudette 252-7498
 727 5th Av S
 1 NIELSEN Susanne A, Farmington HOH
 1 NIELSEN Timothy D, Albert Lea Sth 252-7639
 4 NIELSEN William J, St Paul
 1045 17th Av S
 1 NIEMI Carolyn D, Coon Rapids Sbh 255-3670
 3 NIERENGARTEN Karen S, St Cloud 253-2900
 1701 S Cooper Av
 2 NIERENGARTEN Stephen M, Austin Sbh 255-2850
 2 NIERENGARTEN Warren B, St Cloud 251-2507
 1665 S Cooper
 2 NIES John M, Sauk Rapids 251-8189
 4 NIETFIELD Mary C, Underwood Bth 255-3445
 2 NIKKO Helen J, Willow River 251-5322
 273 2nd Av S
 1 NIKOLAI Lynnae S, Excelsior Smh
 2 NIKOLAISEN Debra R, Dawson Sbh 255-3626
 4 NILSEN Edwin - 16 Sherwood Manor 252-3082
 4 NILSON Maurice E, Annandale - Commute
 4 NISBET Roberto E, St Paul - 627 6th Av S 252-6155
 1 NISLTER Marilyn D, St Cloud - Rt 4 252-4254
 3 NIX John H, Foley - Rt 2 968-7405
 2 NIZNICK Linda S, Columbia Heights Sbh
 3 NODDYOT Barb J, Duluth - 411 7th Av S 253-4778
 1 NONNER Gary L, Newport
 2 NOKELS Cynthia M, Long Prairie 253-2007
 702 7th Av S
 3 NOLL Constance L, St Cloud
 3 NOLL Diane M, Cold Spring - 607 4th Av S 253-2863
 2 NOLL Peter A, Wabasha - 105 4th St S 251-9917
 3 NODT Sam G, North Branch 251-4141
 1213 8th Av SE
 4 NORBECK Jan J, Columbia Heights 253-3654
 1514 15th Av SE Apt 1
 2 NORBECK Sally R, Mpls - 1514 15th Av S
 1 NORD Bradley S, Zumbrota Sth
 2 NORD CarolAnn M, St Cloud 253-3654
 508 1/2 St Germain
 1 NORD Dave W, Alexandria - 808 5th Av 253-3654
 2 NORD Duane S, St Cloud
 508 1/2 St Germain
 2 NORD Gerald B, Kokato - 418 4th Av S 777-3025
 4 NORD Kathleen, No St Paul 252-0731
 2 NORD Paul S, Kokato
 395 Raymond Av
 3 NORDANG Mary J, St Cloud - 507 6th Av S 251-1637
 3 NORDBERG Terence L, Anoka - 912 7th Av S 253-3458
 4 NORDBY David A, Mpls
 2 NORBY Kurt R, Mpls - 810 9th Av S 252-7175
 1 NORDELL Julia M, Mpls Hth
 2 NORDGREN Roger K, Eden Valley 251-2244
 923 9th Av S
 1 NORDIN Julie A, Owatonna HOH 255-2391
 3 NORDIN Linda K, St Cloud - 820 9th St SE 251-7281
 2 NORDLIE Kathleen J, Litchfield
 4 NORDLING Dianne K, St Cloud 255-2633
 402 Riverside Dr SE
 3 NORDMANN Elaine R, Richmond 251-9066
 1114 1/2 St Germain St
 1 NORDNESS Paula J, Mpls Hth
 1 NORDSTROM Lynne M, St Cloud 251-8599
 1425 Wash Memorial Dr
 2 NORDSTROM Pat, Mpls - 201 Ramsey Pl 252-7212
 3 NOREN Pamela M, Lindstrom Sbh 255-2761
 2 NORINE Bradley K, Kokato - 418 4th Av S 251-8205
 3 NORINE David K, Litchfield
 905 10 1/2 Av S
 2 NORLIN Steve R, Cold Spring 253-1974
 Fischer's Trailer Court Sauk Rapids
 1 NORMAN Catherine J, Hopkins Hth
 2 NORMAN Gayle D, Owatonna Hth 255-3444
 5 NORMAN Marcy A, Cambridge
 1 NORMANDIN Susan A, Gentilly CrH 255-3596
 1 NORSTAD Ann, Bloomington Hth
 1 NORTHFIELD Thomas A, Richfield
 4 NORTHROP Doris J, Plainview 253-1871
 Rt 5 Riverside Terrace
 4 NORTHROP Richard W, Owatonna 253-1871
 Rt 5 Riverside Terrace

2 NORTON Shirley L, Sacramento, Calif HOH 255-3369
 2 NORTON William J, Plainview Sth 255-3530
 1 NORWOOD Candace B, Swanville Hth
 1 NOTCH Gerald E, St Joseph 363-7587
 1 NOTTINGHAM Marcia A, Minnetonka Sbh
 3 NOVOTNY Charles L, St Paul 253-1080
 702 17th St S
 1 NOVAK Barbara J, Mpls Smh
 1 NOVAK Jill J, Golden Valley Smh 255-3455
 4 NOVAK Marcia A, Mpls - 707 7th Av S 253-4724
 4 NOVAK Ronald G, Brooklyn Center Bth 255-3580
 2 NOVAK Susan J, Hopkins - 920 5th Av S 252-8333
 4 NOVAKOVICH Rosemary E, Eveleth 252-8533
 920 5th Av S
 2 NOVACZYK Jan M, W St Paul 252-0532
 524 7th Av S
 1 NOVOTNY Wayne R, Sleepy Eye Csh 255-3315
 1 NOVY Georgiana M, Owatonna Hth 255-3442
 2 NOWAK Gregory G, St Cloud 252-1213
 951 33rd Av N
 3 NOWAT Timothy W, Hibbing 263-4677
 1020 E St Germain
 1 NOYES Diane E, Detroit Lakes Hth
 1 NUESSE Lynne M, Mpls Hth
 1 NUGENT Michael G, Edina Sth
 2 NUHRING Lyle C, Rockville 252-6138
 1 NUTTING Pamela M, Richfield Sbh
 2 NYBERG Blake G, Robbinsdale - 136 26th Av N
 1 NYE Becky J, Mpls MH
 2 NYGAARD Jane A, Eden Prairie Smh 255-2457
 2 NYGAARD Shirley A, Cannon Falls 251-9527
 601 8th Av S
 1 NYGAARD John R, Hopkins Sth 255-2058
 3 NYLUND Shirley R, St Cloud 251-3892
 1504 15th Av S
 3 NYMEYER Stanley A, Ackley 252-7159
 Tri-County Mobile Home Ct Walle Park
 4 NYQUIST Marilyn D, Mpls - 117 1/2 5 Av Sth 253-1854
 1 NYSTROM Jan M, Robbinsdale Smh
 1 NYSTROM Ralph F, South Haven
 3 NYSTUEN Gregory L, Northfield 251-3703
 420 6th Av S
 3 OBERG James E, Mpls - Rt 4 St Cloud 253-2993
 4 OBERG Larry H, Dassel - Annandale 274-5931
 1 OBERG Nancy J, Redwood Falls HOH 255-2575
 1 OBERMILLER Dean E, St Cloud 252-0355
 5830 Elbow Lane
 1 OBERSTAR John A, Eveleth Sth 255-2594
 4 OBERSTAR Paul, Hibbing - 1023 8th Av S 252-1467
 1 O'BRYEN Sharon M, St Paul Park Hth 255-2484
 1 O'BRIEN Bonnie M, New Ulm Smh
 3 O'BRIEN Brendan G, Albert Lea 252-3095
 2 O'BRIEN John J, Hopkins - 219 10th Av N 252-7127
 1 O'BRIEN John J, St Paul
 1 O'BRIEN Mary E, St Paul Smh
 3 O'BRIEN Michael R, Melrose - Commute
 3 O'BRIEN Thomas P, Pierz 253-4298
 Evergreen Village Park Sartell
 1 O'BRIEN Thomas P, St Paul
 4 O'BRIENT Siamand A, Little Falls 632-8323
 1 OCHS Kathryn J, Springfield 252-7208
 927 5th Av SE
 4 OCHS Kathryn M, Bloomington 252-0262
 819 5th Av S
 5 OCHU Jean M, Winsted - 801 4th Av S 252-8683
 1 OCHU Mark E, Winsted - 801 4th Av S 252-8683
 1 O'CONNELL Edward L, St Cloud 251-1978
 1516 6th Av N
 1 O'CONNELL Mary J, Mpls Smh 254-3497
 1 O'CONNELL Ruth M, St Cloud 252-4290
 317 7th Av S
 2 O'CONNOR Teresa J, Granite Falls HOH 255-2420
 4 O'DAIR Judy K, Robbinsdale - 926 8th Av N 251-7578
 4 ODDEN Clay W, Duluth
 509 S Bdw Sauk Rapids
 1 ODEGARD Dianne J, Elk River 252-8014
 112 3rd Av S Apt 3
 3 ODELL Richard P, Ogilvie - Rt 1 St Cloud
 1 O'DETTE Laurie J, Coon Rapids 255-2822
 2 O'DONNELL Betie A, New Brighton Sbh 253-4484
 3 O'DONNELL Cathryn R, New Brighton
 381 5th Av S Apt 4
 1 O'DONNELL James J, Forest Lake 356-7473
 1 OEMCKE Michael R, St Cloud 252-1693
 112 Greenock Rd Country Club Addn
 1 OGDALH Anthony J, Glenwood - 807 4th Av S 968-7791
 1 OGG Robert E, Foley 968-7791
 1 OGG William J, St Paul Sth 255-3634
 2 OGLIVIE Laurie J, St Paul Sbh
 5 OHASHI Isue, Kawasaki-shi, Japan Bth 255-3308
 2 OHME Daniel G, Slayton Sth 255-2471
 2 OHTTO Darlene M, Mpls Sbh 252-3620
 3 OIE Michael B, Granite Falls 251-9917
 105 4th St S
 1 OIEN Jeffrey M, Carlton Sth 255-3544
 4 OIEN Mark R, Sauk Rapids 252-2971
 2 OJA Gary D, Panguily - 3220 8th St N
 4 OJA Kathi A, Bloomington 253-2153
 1515 16th Av SE



1 OKON Christine G, Mpls SBH	255-3735	1 OLSON Terrence R, Willmar SMH	255-3545	2 OVERLIE Connie J, Austin - 395 5th Av S	252-7109
4 O'KOREN Antoinette J, Eveleth BTH	255-3300	1 OLSON Thomas M, Perham CSH		2 OWEN Shannon W, Owatonna	253-4946
1 OLBERDING Patrick F, St Cloud	252-3839	1 OLSON Vicki A, Madison SBH		1546 6th Av S Apt 63	
416 5th Av SE		2 OLSON Ward E, Mpls SBH	255-2625	3 OXTON Jane F, Mandon ND	252-8457
2 OLBERG Judy A, Hopkins SBH	255-3618	1 OLSON William N, Anoka - 912 7th Av	253-3458	1715 9th Av SE	
3 O'LEARY Margaret A, New Hope	252-0444	1 OLSTAD Cindy G, Richfield HOH			
815 5th Av S		1 OLSTAD Jane L, Lanesboro HIH			
4 O'LEARY Robert A, New Hope	253-2080	3 OTTMAAN Dennis D, Trimont - Commute			
505 4th Av S		2 O'MALLEY Thomas A, Benson	251-9540		
4 OLEN Dawn R, Little Falls - 706 4th Av S	252-3028	201 3rd Av S			
2 OLENICK Thomas A, Painted Post, NY SBH	255-2940	1 OMAN John J, St Paul SMH			
1 OLINIKY Cherie E, Mpls SBH	255-3648	1 OMAN Larry E, Dawson SMH	255-2509		
1 OLIVER Lanni L, St Paul		3 OMANN Julie M, St Stephen	253-1162		
4 OLLILA Richard J, Brooklyn Park	566-3907	523 8th Av S			
4 OLLMAN David C, Mpls - Commute		1 OMDAHL Gail M, St Paul MH			
1 OLLMAN Ronald E, Browerville - 1612 8th Av S	252-8533	2 O'MEARA Kathleen M, Burnsville - 927 5th Av S			
2 OLMEN Nadine R, Richfield	255-2553	1 O'MEARA William F, Burnsville SH			
920 5th Av		1 OMAN Colleen M, St Paul SMH	255-3455		
3 OLMEN Theron G, Richfield	253-2553	4 O'NEEL Robert W, Delano - Rt 2 Sk Rpts	251-0884		
Rt 4 Pleasant Lake		1 O'NEEL Thomas H, Delano - Sauk Rapids			
3 OLMSCHEID Dale F, Melrose	253-2993	1 O'NEIL Cecilia A, Foreston - 901 4th Av S			
Rt 4 St Cloud		2 O'NEIL Colleen M, Foreston - 901 4th Av S	253-4837		
5 OLMSCHEID Tim, Sauk Rapids	253-5785	3 O'NEIL Mary T, Foreston - 901 4th Av S	253-4837		
1 OLMSTEAD Nancy L, Anoka MH		1 O'NEILL Linda M, Beardley SMH	255-3323		
2 OLMSTED Robin L, Excelsior	253-4949	2 O'NEILL Lynda K, Wayzata - 428 7th Av S	253-4064		
319 1/2 4th Av S		1 O'NEIL Marlene C, Deephaven SMH			
1 OLSEN Alan J, Richfield	252-7992	3 O'NEIL Sherrill A, Wayzata	253-4064		
1519 Michigan Av SE		428 7th Av S			
1 OLSEN Beverly A, Wayzata HIH	255-2484	3 ONGALO Donna M, Cook - 1028 6th Av S			
2 OLSEN Deborah J, Wayzata	546-1731	4 ONISMUR Bruce M, So St Paul - 920 9th	St SE		
4 OLSEN James J, Hoffman - 1506 8th Av SE	251-6993	3 ONKEN Wayne L, Fergus Falls	253-2425		
3 OLSEN Jay A, St Louis Park	743-3043	147 37th Av N			
Clear Lake		3 OPAT Gail E, Wayzata - 702 7th St			
1 OLSEN Joy EJ, Paynesville SMH	255-2383	1 OPATZ Eugene L, Holdingford			
1 OLSEN Linda M, Fridley HOH		3 OPEL Roberta G, New Ulm - 356 3rd Av S			
1 OLSON Carol L, Beltrami HOH	255-3416	5 OPITZ Michael J, St Cloud - 900 12th Av N	251-4987		
1 OLSON Carolyn J, Mpls MH		4 OPITZ Nancy G, Brownton - Mpls	588-3266		
1 OLSON Cary K, Hutchinson SH		1 OPPEGARD Christine M, Minneapolis HOH	255-2452		
4 OLSON Cathy L, Fergus Falls	252-7675	1 ORCUTT Michael J, St Cloud	251-8957		
812 6th Av S		13 Columbia Av NE			
4 OLSON Charles A, South Haven	236-7584	1 ORCUTT Nancy C, Mankato MH			
1 OLSON Chris B, St Paul - Rt 1 Clear Lake		1 ORCUTT Patricia A, St Cloud	251-8957		
1 OLSON Christine A, St Paul SMH	255-3455	13 Columbia Av NE			
4 OLSON Curt K, Spring Lake Park	252-7876	3 O'REILLY Colleen A, LaCrescent	252-6883		
400 4th Av N Sartell		1625 16th St SE Apt B			
1 OLSON Daniel P, Alexandria CSH		2 O'REILLY James P, Goodhue - 34 Sherwood	Manor		
4 OLSON Dennis J, Perham - New Hope	533-3117	4 OREN Tam A, Stockholm, Sweden - Edina			
4 OLSON Dennis G, St Paul - 702 14th Av S	253-4056	2 ORR James R, Rochester SBH	255-2627		
2 OLSON Dennis M, Danube - 1542 11th Av SE		1 ORN Susan L, Crosby HOH			
1 OLSON Donald G, St Paul SMH		1 ORREN Dennis J, So St Paul CSH	255-3426		
3 OLSON Douglas A, Parkers Prairie	393-2314	1 ORR David W, Benson SMH			
Rt 2 Rice		1 ORR Paulette R, Mora			
2 OLSON Duane C, Broham	396-2603	1 ORR Ronald E, Fridley SH			
1 OLSON Gene H, Gaylord SH		4 ORSON Marilyn W, New London - 1227 4th Av S	252-8441		
2 OLSON Glen K, St Paul	251-7578	3 ORSON Marlys A, New London			
509 Bdwy Sauk Rapids		393 2nd Av S			
2 OLSON Gloria J, New London SBH	255-3674	3 ORTUQUIST David A, Cokato	286-2252		
4 OLSON James F, Rogers SMH	255-2509	2 OSADA Ann S, Osseo - 819 5th Av S	252-0262		
1 OLSON Janice L, Mpls HOH		1 OSOGOOD Coy R, St Cloud	251-4958		
1 OLSON Jean A, Sacred Heart HIH	255-2595	Rt 1 Clear Lake			
4 OLSON Jean L, Anoka BH	253-3439	1 O'SHEA Tim M, Litchfield	253-1934		
2 OLSON Jodie F, Mora - 613 4th Av S	252-5139	1610 Arnold C			
1 OLSON John F, St Cloud - 701 7th St SE	252-7143	5 OSLAND Amiel G, Mayville ND - Foley			
5 OLSON John G, Anoka - Sartell	252-2625	1 OSLIN Vicki M, Onamia HIH			
1 OLSON John H, Jr, St Louis Park	252-7341	2 OSMAN Douglas Owatonna SH	255-3565		
1548 9th Av SE		1 OSMUNDSON Paul D, Litchfield	252-1599		
2 OLSON John W, Swanville	573-2795	703 6th Av N			
2 OLSON Jon P, Alwatser	253-1472	1 OST Gary S, Parkers Prairie - 213 16th Av N	253-1697		
1811 15th Av SE Apt 11		3 OSTENDORF Carole G, Freeport	252-0649		
2 OLSON Jan T, Storden - Bel Clare Acres	253-4997	24 15th Av S			
4 OLSON Joyce C, Fergus Falls	253-2431	1 OSTENDORF Thomas J, Freeport	253-3325		
427 7th Av S		419 5th Av S			
1 OLSON Judy A, Mpls HIH	255-9525	1 OSTENDORF Timothy J, Upsala	253-3325		
1 OLSON Karen K, Columbia Heights	252-5139	419 5th Av N			
613 4th Av S		4 OSTENSJO David O, St Cloud - 810 9th Av N	253-1851		
1 OLSON Kenneth J, Fairmont SH	255-3336	2 OSTER John F, St Cloud - 1800 11th Av S	251-5707		
1 OLSON Larry R, Broham	688-3539	1 OSTER LARRY C, Little Falls SH	255-3425		
Rt 1 Cold Spring		2 OSTERMAN Joy L, Elmore HOH	255-2375		
4 OLSON Lena F, Brooklyn Center - Commute		3 OSTERAS Sandra M, Willmar SBH	255-2671		
3 OLSON Linda J, Mpls - 1210 6th Av S	251-6052	4 OSTERBAUER Sharon L, Mpls	252-7518		
4 OLSON Loretta E, Grove City - Alexandria		912 5th Av S			
3 OLSON Lynn G, Detroit Lakes	252-8072	1 OSTERGAARD Thomas H, Hoyt Lakes SMH			
1635 16th St SE Apt 3		2 OSTGULEN Ricky C, Howard Lake			
2 OLSON Margaret R, Canby SBH	255-2926	1 OSTRANDER Diane L, Glenwood	252-1295		
1 OLSON Mark F, St Paul		1258 10th Av N			
3 OLSON Richard R, St Paul - 426 8th Av N	253-4519	1 OSTRANDER Hollis A, Anoka - 525 3rd Av S	252-3357		
4 OLSON Pamela E, Hopkins		3 OSTROWSKY Karen M, Mpls - 302 8th Av S	252-1469		
1 OLSON Pamela G, St Cloud - 41 12th Av SE	251-9306	3 OTIS Susan L, Mpls HIH	255-2484		
2 OLSON Patricia A, Golden Valley HOH	255-3521	4 O'TOOL Michael K, So St Paul			
4 OLSON Patricia L, Crystal	253-4678	3 OTOOLE Mary P, St Louis Park	252-7109		
1514 16th Av S Apt 17		395 5th Av S			
1 OLSON Paul M, Mora	679-3820	3 OTREBMA Duane A, St Cloud	251-2229		
4 OLSON Renee L, Coon Rapids		1009 34th Av N			
3 OLSON Richard A, Clarkfield	251-2769	1 OTTE Glen F, Randolph CSH	255-3424		
404 2nd St Sartell		3 OTTE Laramie M, Randolph SMH	255-3436		
4 OLSON Robert J, Crystal - 813 13th Av S		1 OTTE Laura M, Sauk Centre CR			
2 OLSON Rick, Madison, Wisc SH	253-3324	1 OTTE Lloyd G, Lexington CSH	255-3535		
1 OLSON Roger D, Madison CSH	255-3426	3 OTTEN Dennis H, Minneapolis - Commute			
3 OLSON Sally J, Broham - 502 5th Av S	251-5186	1 OTTESON Leah D, Olivia HOH			
1 OLSON Sherryl J, New Auburn	252-3740	2 OTTO Elizabeth W, St Cloud RR 2	252-0577		
402 2nd St N Sartell		2 OTTO Henry J, St Cloud - RR 2	252-0577		
1 OLSON Stephen D, Waite Park - 123 9th Av N	252-0512	3 OTTO Rebecca D, Lindstrom HOH	255-2531		
4 OLSON Steven A, Annandale	274-5968	2 OVERYB Elizabeth S, Madison HIH	255-2371		

1 PAULSON Susan M, Aitkin SMH	255-3453	2 PETERS Scoll D, Wayzata Sbh	255-2715	3 PEYER Michael G, St Paul - 307 24th Av N	2
4 PAULSON Tod L, Brainerd - Commute		1 PETERSBURG Patri J, Golden Valley - Commute		4 PFEFFER Donald S, St Cloud - 14 20th Av S	252-8007
1 PAULSON Yvonne M, St Cloud - 51 29th Av S	252-8405	3 PETERSCHICK Gerald J, Randal - Commute		2 PFEIFFER Christopher, Roseville - Rt 6	
3 PAULUS Mary K, Robbinsdale - 819 5th Av S	252-0262	4 PETERSEN Alfred G Jr, Waverly SMH	255-2507	2 PFEIFFER Ronald K, St Paul Sbh	255-2785
2 PAUMEN Douglas J, Maple Lake - Commute		4 PETERSEN Allen R, Rock Creek	253-5245	1 PEILER Peggy E, St Cloud - 1139 15th Av S	252-4776
2 PAYELKA John A, Hinckley	251-3084	626 4th Av S		4 PELEPSEN Dale E Jr, Minnetonka	252-1148
4 PAYNE Robert J, St Cloud	255-3084	2 PETERSEN Carol J, Cosmos MH	255-3446	5 525 5th Av S	
4 PAYNE William S, Alden Csh	251-3313	2 PETERSEN Dale G, Coon Rapids - 608 8th Av S		3 PELEPSEN Michael J, St Cloud	251-4003
2 PEACH Douglas D, Minneapolis		3 PETERSEN Jan T, Rochester - Tomahawk Trailer Ct		1 PELLISSE Robert D, St Cloud	251-8737
1 PEARSON Clinton E, Foreston - Rt 1	983-6502	4 PETERSEN Kay A, Rochester - Tomahawk Trailer Ct		410 3rd Av NE	
4 PEARSON Craig L, Fairbault	252-3645	2 PETERSEN Keith B, Brainerd - 621 8th Av S	251-8903	2 PHELAN Kathleen M, Fridley MH	255-2377
1 PEARSON James D, Fairbault		2 PETERSEN Linda M, St Louis Park Sbh	255-2641	3 PHELAN Michael P, Fridley - 807 4th Av S	
2 PEARSON Jeanne E, Sartell - 601 4th Av S	251-6316	1 PETERSEN Susan C, St Cloud - 305 Birch Dr	252-5651	4 PHELPS Candace Y, Luverne - Alexandria	763-3150
2 PEARSON John M, St Cloud	252-4938	1 PETERSEN Alan J, Pennock 1728 9th Av SE	252-0944	3 PHERIGO Harold C, Litchfield	253-2120
17 Allendale Dr		1 PETERSON Alan R, Hector Csh	255-3313	219 19th Av N	
4 PEARSON Linda M, St Louis Park BH	255-3447	3 PETERSON Anton M, Blue Earth BH	255-3594	1 PHERSON Teresa A, Edina Hoh	255-3474
2 PEARSON Marilyn J, Excelsior - 510A Apache Dr		3 PETERSON Carla M, Grand Rapids	252-7935	2 PHILLIPSE Roger W, Howard Lake	251-3159
Tomahawk Park		4 715 6th Av S		c/o Tom Phillipsek Rt 4	
2 PEARSON Mark L, Grove City SH	255-2409	1 PETERSON Carol J, Rochester MH	255-2501	3 PHILLIPPI Michael L, Minneapolis	
2 PEARSON Randy W, Taylors Falls - 1302 9th Av S		2 PETERSON Claudia J, Forest Lake	252-7547	4 PHILLIPS Gary L, Cold Spring	253-1583
2 PEARSON Robert S, Hibbing		815 Golfview Lane Apt 2		915 1/2 6th Av N	
Laughlin Apts 10 Clearwater		3 PETERSON Dale V, Stacy - 1334 12th Av N	252-0569	2 PHILLIPS James E II, Denver Colo SH	255-2413
3 PEARSON Skipper J, Taylors Falls	252-5885	3 PETERSON David W, Burnsville	253-1926	4 PHILLIPS Jane M, Montevideo	252-3884
500 15th Av SE		Rt 1 Sauk Rapids		2 PHILLIPS Jerry M, Milaca	
2 PECHAR Helen M, Gilbert Sbh	255-3612	3 PETERSON Dawn A, Mpls - 722 8th Av S	253-5314	4 PHILLIPS Judith C, Cold Spring	
3 PECHEK Daniel W, Ely - 807 4th Av E		4 PETERSON Dean G, Long Prairie	251-8205	2 PHILLIPS Judith M, Sartell	251-3838
1 PECHEK Martin J, Tower - 617 4th Av S		905 10 1/2 Av S		Rt 1 Sauk Rapids	
2 PECHMAN Robert G, St Paul		5 PETERSON Delores A, Cold Spring		5 PHILLIPS Linda D, Bloomington MH	
3 PEDERSEN Andrea L, Anoka - 901 4th Av S	253-4837	1 PETERSON Dennis L, Minneapolis		2 PHILLIPS Patricia A, St Louis Park	252-7837
1 PEDERSEN Gary L, Webster	253-4946	1 PETERSON Diane F, Minneapolis SMH		828 5th Av	
1546 6th Av S Apt 63		1 PETERSON Dan E, Owatonna SH		2 PHILLIPS Vicki E, Anoka Hoh	255-3347
1 PEDERSEN Jerome R, Brooklyn Center		1 PETERSON Dorothy J, Taylors HH		3 PHIPPS Alan L, Mpls - 927 12th Av N	255-1442
2 PEDERSEN Nancy C, Alden MH	255-3577	2 PETERSON Duane D, Kokota	252-6724	4 PIAZZA Nancy J, Mpls - 812 6th Av S	252-9771
1 PEDERSON Bob C, Paynesville		1816 St Germain		4 PIBULSIRICHIT Sawal, Bangkok Thailand	
1 PEDERSON Cheryl M, Burnsville Sbh	255-2970	4 PETERSON Gregory W, Richfield	252-8397	81 Apache Dr	
3 PEDERSON Cris L, Hastings - 333 7th Av S	252-8470	79 Sherwood Manor		1 PICKARD Debra L, St Paul Sbh	255-2902
1 PEDERSON David W, Golden Valley		3 PETERSON James R, Edina - 1733 7th St S		1 PICKERING Jeana, Crystal MH	255-2488
2 PEDERSON Douglas A, Elk River		3 PETERSON Jan S, New Brighton Csh	255-3313	3 PICOTTE Bradley F, Forest Lake BH	255-2487
4 PEDERSON Gregg R, Coon Rapids	252-1092	4 PETERSON Jonelle C, Mpls - 419 4th St S	253-1171	3 PIEBENBURG Joyce F, Litchfield	253-1707
1610 Michigan Av SE		4 PETERSON Janet C, St Paul	255-3306	904 5th Av S	
1 PEDERSON Peter B, Lester Prairie SH	255-2584	1 PETERSON Jay C, St Paul BH		1 PIEPKORN Beverly J, Hewitt Hoh	
2 PEDERSON Randi K, New London		1 PETERSON Jean C, Lambert MH		1 PIERCE Dorian P, Pine Island - RR 2 Clearwater	
3 PEDERSON Ronald L, Hastings	253-3126	2 PETERSON Joe R, Granite Falls - 210 19 1/2 Av N		2 PIERCE Jeanie A, St Louis Park Sbh	255-2806
848 16th Av S		2 PETERSON John T, Kokota - 418 4th Av S		2 PIERSKALL Glenn R, St Cloud	252-0182
4 PEDERSON Wayne G, Maple Plain	252-8084	2 PETERSON John W, Delano - 201 Ramsey Pl	252-7212	3319 11th St N	
514 1st St SE		3 PETERSON John T, Wayzata	255-2164	4 PIERSON Sheridan L, Circle Pines - 120 14th Av N	
1 PEK Mary Ellen J, Minneapolis PLH		4 PETERSON Judith A H, Richfield	968-6022	1 PIETRICK David L, Royaltown	252-8084
1 PEEP Dana R, St Joseph	363-8308	Box 211 Foley		1 PIETZSCH Stefano D, Madrid Spn BH	255-2830
2 PEGG Jalee A, Owatonna HOH	255-2367	1 PETERSON Judy M, Richfield Sbh	255-3608	1 PIHL Richard M, St Paul SMH	255-2830
1 PEITER Richard W, Litchfield - 1220 8th St S	252-4125	3 PETERSON Karen A, Fergus Falls	252-7609	1 PIHLA Kathryn J, St Cloud	253-1421
3 PEKAREK Eugene A, Royalton		403 6th Av S		Tri County Mobile Homes Unit D Apt 2	
1 PEKARNA Karen J, Jordan Hoh		1 PETERSON Karen J, Rochester MH	255-2501	3 PIKULA Thomas A, Brainerd - Pleasant Lake	
3 PELLA Jane E, Pierz - 502 5th Av S	251-5186	1 PETERSON Kathryn C, Circle Pines Sbh	255-3666	1 PIKOS William G, St Cloud - 1044 27th Av N	251-6752
1 PELLA Shirley A, Pierz - 515 6th Av S		1 PETERSON Kathy M, Litchfield		4 PILANTZ Dwoin A, St Cloud	251-1908
1 PELINKA Carol J, Owatonna SMH		1 PETERSON Kurt C, St Paul SHH		925 10 1/2 Av S	
1 PELOQUIN Dorothy A, St Michael SMH	255-3497	1 PETERSON Lance K, St Cloud - 815 31st Av N	251-1109	1 PILANTZ Richard K, St Cloud	251-1908
2 PELOQUIN Paul E, St Michael	253-4779	2 PETERSON Laurel L, Bethel HOH	255-3484	925 10 1/2 Av S	
618 Wilson Av S		3 PETERSON Lee A, St Cloud - Rt 4	252-3536	4 PILLAZZEBE Beverly A	
1 PELZ Michael L, Belview		3 PETERSON Leslie C, Princeton - Commute		2 PINESKI David J, Anoka - 402 5th Av S	253-3545
3 PELZER Loretha M, Swanville	632-5040	2 PETERSON Linda K, Mpls - 3058 Garfield St NE		2 PINESKI Linda J, Anoka - 402 5th Av S	253-3545
4 PEMERTON Kathleen A, Chisago City	252-3640	2 PETERSON Linda K, Sunburg - 412 4th Av S	789-1885	2 PINNEY Bruce D, Winnabog Sbh	255-3594
739 13th Av S		1 PETERSON Margaret M, Clear Lake		3 PINOR Sharon L, Coon Rapids Sbh	255-2826
1 PENAZ Bruce L, Silver Lake - 706 6th Av S	253-1800	1 PETERSON Marjorie J, Becker MH		1 PINSKE David D, Gaylord SH	255-2248
1 PENCE Glenn M, Pierz - 1623 8th Av SE		1 PETERSON Mark A, Fairbault		3 PINTOK Linda L, Holdingford BH	255-2339
5 PENDERGAST Donna J, Waite Park	251-1920	1 PETERSON Mary E, New London		1 PIONTEK Catherine E, Little Falls MH	
249 8th Av Waite Park		1 PETERSON Mary Jo, Mpls Sbh	255-3684	1 PIPPO Stacy F, Annandale MH	
4 PENHITER Jan K, Merrifield - 317 8th S	252-4876	4 PETERSON Mary K, Willmar - 515 5th Av S	252-4099	1 PIRASETH Nasser M, Iran - PO Box 304	252-7727
1 PENNER Jean M, Minneapolis SMH		1 PETERSON Mary L, Cosmos MH	255-3428	3 PITAN Delbert G, Medford - 323 14th Av SE	252-1288
4 PENNIE Evelyn G, Villard - 841 15th Av S	252-3654	3 PETERSON Merrilyn E, St Cloud	251-2112	1625 16th St SE Apt 1	
3 PENROSE Melissa J, Parkers Prairie BH		1525 15th St S		5 PITT Linda K, Eau Claire, Wisc - Rt 2	252-7808
1 PEPI Denise A, Forest Lake MH	255-3579	3 PETERSON Nancy K, Ortonville	252-3528	1 PITTEL Joyce E, Minnetonka SMH	
2 PEPLINSKI Christine A, Chisholm HOH	255-2323	1508 16th St SE Apt 4		1 PITTMAN Nancie L, Hutchinson MH	255-2503
1 PERAVAL Mary E, St Louis Park HOH	252-0368	2 PETERSON Patricia L, Roseville	252-3357	2 PIVEC David J, Excelsior Sbh	255-2850
3 PERRISH Darlene M, Browerville		325 3rd Av S		5 PLADSON Paul R, Brandon - 1407 8th Av SE	252-2248
301 4th Av S		2 PETERSON Paulette L, Chisago City	252-4724	4 PLANT Kathryn M, Anoka - 716 27th Av N	
4 PERRINS Mitchell M, Mpls - 611 5th Av SE	253-1887	81 6th Av S		1 PLANTENBERG Dennis R, Mpls SMH	255-2494
2 PERREAU Nancy M, Morris - 927 5th Av S	252-7208	3 PETERSON Randine R, Buffalo	253-1469	1 PLANTENBERG Jeanne M, St Cloud	252-1664
2 PERRIER Patricia J, St Cloud - 610 7th Av N	251-0830	1802 8th Av S Apt 104		815 11th Av S	
1 PERRINE Daniel B, Isle SH		3 PETERSON Randy J, Edina - 418 5th Av S	252-9813	3 PLATTE Robin D, Bloomington BH	255-3352
3 PERRON Susan M, St Paul		1 PETERSON Ray G, Isanti Csh	255-3535	4 PLATTES Peter J, Grand Forks, ND	251-5191
1 PERROZZI Joseph A, Robbinsdale SMH		1 PETERSON Richard D, Sacred Heart SH	255-3483	425 1/2 3rd Av S	
2 PERRY Ann L, Rochester - 626 8th Av S		1 PETERSON Roger A, Brahm - 729 N 8th Av	251-7176	3 PLEIN Mary K, Winona	251-0018
1 PERRY Ann R, Excelsior Sbh	255-2812	5 PETERSON Ronald W, Minneapolis		1831 15th Av SE Apt 1	
4 PERRY Paul W, Bovey - Box 118 Sartell	251-3980	1 PETERSON Sheila M, St Paul HOH	255-3343	2 PLEMEL Duane C, St Cloud - Rt 4	253-1681
4 PERRY Richard G, Elbow Lake	253-1320	3 PETERSON Stephen J, Spicer	256-5350	1 PLETT Sharon L, Little Falls Sbh	255-3731
1624 16th Av SE		3 PETERSON Steven W, Buffalo SH	255-3485	1 PLOEGER Gregory S, Sandstone	
1 PERRY Rosemary J, Wayzata HOH	255-2377	3 PETERSON Thomas R, Mpls - 611 5th Av S	252-3095	3 PLOEGER John W, Sandstone SH	
2 PERRY Suzanne C, St Paul Sbh	255-2912	2 PETERSON Wendy S, Dassel HOH	255-3311	2 PLOWMAN J Scott, Hutchinson SH	255-2540
3 PESCHL James Jr, St Cloud	251-5953	1 PETERSON Yvette E, Princeton HH		2 PLOWWILTZ James M, Waite Park	252-0400
815 18th Av N		1 PETING Pamela J, St Paul HH		2222 8th St N	
1 PESHEK William J, Cold Spring	685-3574	1 PETING Johanna A, Foley		1 POETSCHKE Petro L, New Brighton MH	
1 PETERJOHN David J, Minnetonka		4 PETRICK Mary J, Foley - 613 4th Av S	252-5139	4 POGATSHNIK Rosemary P, St Cloud	252-2081
3 PETERKA Janine M, Aurora - 525 3rd Av S	252-3357	4 PETRICK Patricia K, Hibbing BH	255-3586	2 POGATSHNIK Elizabeth A, St Stephen - Commute	
4 PETERMAN Elliot J, Mpls - 531 Wilson Av NE	251-0625	3 PETRIK Marjorie A, St Cloud	252-7244	5 POHL Linda Mae J, St Cloud	251-7297
2 PETERNAL Jean L, Chisholm MH	255-3448	1104 24th Av N		228 1st St N Waite Park	
2 PETERREINS Linda S, Lambert	253-2863	607 4th Av S			
2 PETERS Charles J, Watkins	764-6185	2 PETERS Charles L, Columbia Heights	560-7366		
1 PETERS Cleveger H, Minnetonka SH		853 10th St S			
3 PETERS Grace A, Excelsior HOH	255-3397	4 PETSINGER Duane B, Morton	252-8074		
4 PETERS Janise, Pillager - 3505 9th St N	253-5408	139 Cloverleaf Park			
4 PETERS Kathleen A, Cold Spring		1 PETTIPiece Mary J, Bloomington HOH			
2 PETERS Kathryn M, Willmar Sbh	255-2675	1 PETLIT Julie A, Loretta HOH	255-2563		
		1 PETTUS Essie L, Lonoke Arkansas MH			

4	PHOL Virginia M, Stillwater 102½ E St Germain	252-8338	4	QUICK Douglas D, St Paul 256 Waite Av N Waite Park	252-2636	1	REAR Linda M, Montevideo MH	255-2486
1	POHLKAMP Terence R, Pierz		1	QUILLING Sue M, St Louis Park Hk		2	REBER Thomas J, St Joseph	363-8383
2	POHLMANN Kathleen M - 314 Bth Av S	253-3855	1	QUINLIVAN Julie A, Albert Lea Sth		4	REBERG Bruce E, Sauk Rapids	252-7727
3	PODLASZE Joan F, Hopkins Rt 2 Meyer Pkwy	252-9374	2	QUINN Colleen M, Hopkins - 401 3rd Av S	252-8367	3	REBOHUT Susan A, Mpls - Commute	
2	PODLIUK Tim G, Sauk Centre		1	QUINN Gary D, Mpls	425-2312	1	REBOSTOCK Becky J, Redwood Falls MH	255-3446
1	POLLEI Jackie A, New Ulm SMH		1	QUINN Mary J, Edina HkH	255-3581	2	REDDING Patricia A, Brooklyn Center HH	255-2597
1	POLLACK Alan A, Bowlsu - 527 6th Av S		2	QUINN Michelle A, Excelsior BtH		2	REDDING Colleen M, Austin - 1714 9th Av S	252-7740
1	POLLOCK Thomas R, St Cloud 1127 10th Av N	252-1443	3	QUISLING Scott A, St Cloud 835 Wash Mem Dr	252-5537	1	REED Linda M, Cent City SMH	
4	POLLREIS Debbie A, St Paul 616 10th Av N Apt 3	252-0851		QVIST Jay C, Lindstrom SHH	255-3572	1	REED Marc T, St Paul CSH	255-3426
2	POLMAN Patricia M, Mantielcio		R			3	REESE Janet Diane, Mound - 314 8th Av S	252-9983
4	POLZINE Robert L, Reading 402 Riverside Dr SE	252-9655	2	RABIDEAU Janene D, Virginia 301 4th Av S	252-3576	3	REESE Ori L Jr, Anoka	
2	PONT Victoria E, Little Falls HtH	255-2373	3	RACH Becky L, Staples - 419 4th St	253-5658	3	REESOR John R, St Cloud - 824 34th Av N	251-9085
3	POORTVLIET Gary D, Roseland 1229 9th Av S	251-3384	1	RACHEL Patrick S, Maple Lake		2	REGAN Cynthia A, St Paul Park HkH	255-3383
2	POPE Audrey L, Kimball - 1113 13th Av S	252-3270	2	RADACH Thomas G, Madison - Rt 1 Clear Lake		1	REGAL Lana M, Dassel HkH	255-3311
2	POPE Elsie M, Kimball - 814 5th Av S		1	RADKE Robert M, St Cloud - 401 3rd Av S	252-8367	2	REGER Cindy A, Mpls SMH	255-2978
2	POPILER Robert T, St Cloud - 709 18th Av S	251-6986	3	RADUNZ Norma J, Hutchinson 1514 3rd St N	253-3988	4	REIDER Diane M, Lake City CSH	255-2154
3	POPP Grace W, Hutchinson 1525 16th Av SE Apt 7	252-3511	1	RADLE M Celine, Orr		5	REIDER Robert J, Red Wing CSH	255-2154
1	POPP Leonard C, Rice		4	RADMER John N, Burnsville Sherwood Manor	253-4378	4	REHMANN Charles J Jr, Burnsville	
1	POPP Nancy F, Hutchinson HkH	255-2468	1	RADTKE Duane M, Lester Prairie		1	REHOR Greg L, Robbinsdale	
4	PORTER Pamela J, Aitkin - 117 3rd Av S	251-2917	1	RADTKE John D, St Cloud - 1711 9th Av S	252-3139	1	REICH Maynard W, Excelsior SHH	
2	PORWOLL Richard J, St Cloud 2807 8th St N	251-0943	2	RADTKE Terry M, St Cloud - 401 3rd Av S	252-8367	1	REICHERT Judith A, Mpls HkH	255-2497
1	POSCH Susan M, Little Falls MH	255-2503	3	RADUNZ Norma J, Hutchinson 1307 6th Av S	253-1717	3	REICHOW Richard W, Lake Elmo 1525 16th Av SE Apt 7	252-3511
2	POST Darryl L, Coon Rapids Sth	255-2623	1	RADUNZ Steven R, St Cloud - 421 16th Av SE	252-9131	2	REID James R, Hutchinson - 1525 16th Av SE	252-3511
1	POSTER Mary J, St Cloud - 330 28th Av N	251-8137	5	RADWILL Johanna H, Kokato		2	REILAND Dennis C, Sauk Rapids	251-2864
3	POTE Valerie A, St Paul - 327 4th Av S	252-4205	2	RAEKER Luel R, Melrose - 817 6th Av S	252-4724	4	REILLY Faye P, St Cloud - 376 5th Av S	251-3372
4	POUPARD Dan E, Virginia - 626 4th Av S	253-5245	2	RAFFLOOR William, Amityville, NY 1520 Michigan Av SE Apt 1	252-6843	4	REILLY Maureen A, St Cloud 376 5th Av S	251-3372
1	POWELL Gary G, Rochester SHH		1	RAGSDALE Marsha L, Rosemount SMH		1	REILLY Patricia R, St Cloud - 376 5th Av S	251-3372
1	POWELL Robert M, Elk River 828 5th Av S	253-3279	2	RAHM Patricia M, St Cloud - 50 24th Av N	252-9328	3	REILLY William M, St Cloud - 376 5th Av S	251-3372
3	POWER Betty J, Dassel - 817 5th Av S	252-0237	4	RAITZ Deanna K, Hector BtH	255-3570	3	REIMANN Bruce A, Columbia Heights	
4	POWERS Richard B, Edina - 310 8th Av S	252-5942	1	RAJALA James S, Princeton - 400 4th St N Sartell	251-2466	4	REIMANN Daniel W, St Francis CSH	255-3533
2	PRATT Deborah D, Anoka		4	RAJALA Michael J, Princeton 1018 So 10th Av		4	REIMANN Susan J, Young America - 1010 9th Av	
1	PRCHAL Patricia A, Alexandria MH		4	RAJKOWSKI Ed A, Sauk Rapids - Rt 1	251-8265	4	REIMANN David A, Sauk Centre	252-2695
1	PRECHT Judith K, Rochester HtH	255-2484	1	RAJKOWSKI Joseph D, Mayhew Lake Rt 1 Sauk Rapids	251-8265	1	REINER Deborah L, Richfield HkH	255-2444
3	PREINER William G, St Paul Rt 5 Oak Grove Road	226-0125	2	RAJKOWSKI Mark S, St Cloud - Rt 2	251-4590	1	REINHART Dean A, Red Wing SHH	255-3514
3	PREISLER Michael G, North Branch		2	RAJKOWSKI Robert J, Sauk Rapids - Rt 1	251-4590	1	REINHART Greg J, New Ulm SMH	
3	PREISLER Randall L, North Branch		2	RAIBER Sandra K, Brownlow HkH	255-2367	5	REINERT Barbara F, St Cloud - VA Hosp	252-1746
3	PREKKER Ronald L, Murdock - 1006 8th Av S	968-6833	2	RAICHE Thomas P, St Cloud - 302 5th Av N	251-5749	5	REINFELD William H, Coon Rapids	
1	PRESCHER Dennis F, Kasson SHH		1	RAMBERG Eric D, St Louis Park CHH		4	REINHOLD Gary G, Circle Pines	252-3140
3	PREUSSER Donna J, St Cloud No River Road	251-8570	1	RAMIREZ Gary J, Mpls - 233 17th Av S	253-1585	2	REINHOLD Terry L, Cottronwood 510 9th Av S	363-8673
1	PREUSSER Melvin L, St Cloud No River Road	251-8570	1	RAMNES Gerri A, New Ulm HkH	255-3595	2	REISS David R, Hopkins - Rt 2 Sauk Rapids	935-9754
4	PREW John M, St Cloud - 409 15th Av SE	253-1192	1	RAMPI Louise, Mpls - 427 7th Av S	253-2431	1	REISS Kathleen A, Golden Valley HkH	
4	PRIBYL David F, Maple Lake		2	RAMPI Robert N, Mpls - 807 4th Av S	252-4507	2	REISS Thomas J, Golden Valley SHH	255-3415
4	PRICE Michael J, Anoka 1831 15th Av SE Apt B	253-1164	1	RAMPI Virginia A, Mpls - 815 5th Av S	252-0444	1	REITER Doug G, Hoyt Lakes SMH	251-1727
2	PRIEVE Robert J, Hutchinson - 810 9th Av S	252-7175	4	RAMSTAD Roger J, Long Prairie	255-3443	2	REITER Ronald J, Cold Spring Tri-County Mobile Home Waite Park	253-5198
3	PRIGGE Eugene R, Howard Lake Sth	255-2789	4	RAMTHUN Carol M, Buffalo BtH	255-2438	3	REITER Stephen C, Hoyt Lakes	253-2149
4	PRIMOZICH Jean A, Eveleth		1	RANDALL Cindy L, Stillwater HkH	255-2438	4	REITMEIER Barbara J, St Cloud 1333 7th Av N	252-1355
1	PRINCE Diana L, North Branch MH		1	RANDEL Lorraine K, Buffalo 682-2753	255-2332	1	REITMEIER Carol J, Crookston HkH	
1	PRINCE Arlene J, Osseo Sth	255-2970	1	RANNDOW Dale C, Hutchinson SHH	251-7172	1	REITMEIER David A, St Cloud 1333 7th Av N	252-1355
4	PRINKRILA Tom J, Eveleth - 390 5th Av S	252-9716	3	RAPH Terry I, Pine River - 318 7th Av S	252-6627	3	REITMEIER Linda C, Albany 1920 10th Av S	251-2171
1	PRIGLA Shannon M, Duluth CSH		1	RASINKI Jeanne R, Richfield HtH		2	REITMEIER Roslyn R, Richmond 428 7th Av S	253-1420
2	PRITCHARD Carol A, Richfield HtH	255-3442	1	RASK Onolee J, Isanti - 601 8th Av S	251-9527	2	REITZ Nancy L, St Cloud 1727 Hilltop Parkway	252-5901
1	PRITCHARD Jane M, Fox Rapids HtH	255-2595	2	RASKOB Gregory W, Crystal Sth	255-2697	1	REKEDAL Gull M, Lucon HkH	255-3379
1	PRITCHARD Judy A, Park Rapids 427 7th Av S	253-2431	2	RASMUSSEN Jonell M, Hector HkH	255-2365	4	REKER Kathleen, Worthington 914 8th Av S Apt 2	252-7955
2	PROCHNOW Margaret E, St Paul 393 2nd Av S	252-7739	2	RASMUSSEN Jeff, Edina - Commute		1	REMICK Denise G, St Paul SMH	255-3290
2	PROPTONIK Barbara A, St Cloud 2201 10th Av S	251-2897	2	RASMUSSEN Marcella A, Mpls 927 5th Av S	353-5058	1	REMSEN John B, Hopkins	545-9606
4	PROSE Norma E, St Cloud - Box 953	252-3847	3	RASMUSSEN Marjorie D, Richfield 927 5th Av S	252-6360	4	RENGEL Philip J, Staples Tombahawk Trailer Court	252-9348
2	PROULX James Jr - 808 5th Av S	251-9935	1	RASMUSSEN Susan J, Richfield Sth		2	RENGEL Richard W, St Cloud - 211 5th St SE	251-5612
4	PROW Ronald M, St Cloud - 128 26th Av N	252-1630	1	RASMUSSEN MaryBeth, Sauk Rapids	251-1095	3	RENBERG Jeffrey J, Menasha 919 9th Av S	251-2299
4	PRUSAK Michael R, Eveleth - 1622 8th Av S	252-1421	1	RASO Nancy J, Austin HkH	255-2466	2	RENNER Richard W, St Cloud - 211 5th St SE	251-5612
3	PUCCEL Joanna K, Ely - 1811 15th Av SE Apt 8	253-5405	3	RASSIER Leo J, St Joseph	363-8434	1	RENNER Roger E, Elk River BtH	255-3580
4	PUDLAK Raymond F, Elna Lakes Sth 255-2297		4	RASSIER Michael R, St Joseph	363-8427	1	RENNER Sister Marjorie A, Milaca 1726 7th Av S	251-8811
4	PUEHRINGER Paulette M, Alexandria Rt 1 Sauk Rapids	253-2867	1	RASSIER Ronald R, St Cloud	252-4281	2	RENNIS James A, Mound - 201 3rd Av S	252-9651
1	PUNDSACK Dennis G, St Cloud 529 10th Av N	252-3370	1	RASSIER Nancy R, St Joseph 5848 Fairway Lane	252-2647	4	RENSBRINK Don E, Pease - Princeton	642-3361
1	PUNDSACK Eugene W, St Cloud 529 10th Av N	252-3370	1	RASSETTER David L, St Cloud 1109 8th Av SE		4	RENSLOW David K, Mpls	253-1969
1	PURCELL Kathleen L, No St Paul HkH		3	RATHMANNER Mary L, Hopkins BtH	255-3502	4	REPESH Anthony B, Chisholm 1514 6th Av S Apt 16	253-2903
1	PUSHING Brent D, Olivia		3	RATHMANNER Terry E, Winsted	253-5543	1	RESCH Catherine M, Mpls MH	
1	PUTNAM Bill B, St Cloud - 825 9th Av S	252-3570	4	RATOFF Gerald L, Brooklyn Center BtH	255-2370	1	RESCH Jeff A, Mpls	929-8469
3	PUTNAM Elizabeth, St Cloud 925 9th Av S Apt 102	252-3570	4	RETZLOFF Sharon L, St Paul 1043 17th Av S	252-0362	2	RETKA Joyce M, Little Falls MH	255-2501
3	PUTZIER William H, Litchfield 641½ S 14th Av	252-1744	2	RAU James H, St Cloud - 1105 22nd Av N	251-0323	3	REUTER James T, St Paul 500 15th Av S	252-5885
			2	RAU Jane L, St Cloud - 807 6th Av S	252-1340	1	REUTER Robert G, St Paul CSH	
			2	RAU Mary H, St Cloud - 807 6th Av S	252-1340	1	REWERTS Lorraine A, Hutchinson CrH	
			1	RAUHAUSER Steven C, Mpls - 1315 33rd Av N	255-3405	2	REYNOLDS Charles A, Rochester, NH 626 6th Av S	252-9226
			1	RAUKAR Stephen P, Hibbing SHH	255-2906	1	REYNOLDS John A, St Paul SHH	
			2	RAUL Susan G, Gilbert Sth	255-3436	1	REYNOLDS John M, Mpls - 105 4th St SE	251-9917
			1	RAUNIK Susan J, Mt Vernon, Wash SMH	255-3436	4	REYNOLDS Randy W, Rochester	253-1022
			2	RAUSCH Steven B, Cold Spring - Commute	685-3543	1	REYNOLDS Sandra L, Sauk Centre MH	255-2501
			2	RAY Christopher A, Barrett - 1524 7th Av S		2	REZNECHEK Gwen S, St Cloud - 52 19½ Av N	255-2371
			1	RAY Kathryn M, Bloomington SMH		1	RHEINGANS Rebecca M, Appleton HkH	255-2371
			2	RAY Nancy D, Red Wing - 914 8th Av S	252-8503	1	RHODES Brenda J, Austin Sth	255-2639
			2	RAYMOND Michael J, Brainerd - Commute	255-2317			
			5	REAGAN Michael W, Foley	968-7145			
			3	REAGAN Virginia M, Austin Sth	255-2828			
			5	REAK Laurence M, Mpls 301½ St Germain	251-5911			

2 RHODES Carleen K, Mpls SMH	255-3420	1 ROBY Maureen M, St Louis Park MH		2 ROTNEM Richard A, St Cloud	251-2499
3 RHOTEN Linda L, Circle Pines - 601 8th Av S	255-2964	3 ROCHAT Jean M, St Louis Park	253-2025	908 24th Av N	
2 RHUDE Edward A, Red Wing SBH	255-8117	722 8th Av S		3 ROUZER James F, Mpls 15th Av S	252-8504
1 RIBICH Sharon L, Sauk Rapids		ROCHFORD John D, Mpls		3 ROUZER Janice M, Mpls SBH	255-3632
308 6th Av N Sauk Rapids		ROCK Connie L, Bloomington CrH		4 ROVER Gary G, W St Paul - 401 Bdwy Sauk Rapids	
5 RICE Armilla L, St Cloud - 128 23rd Av N	251-0164	3 ROCK Stephanie A, Mpls - 1317 10th Av S	251-6337	1 ROWE Susan J, So St Paul HbH	
2 RICE James J, Mpls 1556 4th Av S	253-1599	1 ROCKWELL Courtney V, Mpls SHH		3 ROWLAND Ellen, Bayport - 601 8th Av S	251-9527
2 RICE Jane L, St Cloud - Rt 2	252-6766	5 RODBERG Pamela H, St Cloud	252-7266	3 ROYCAFT Kathleen A, Mound	252-7399
1 RICE Jim A, St Cloud - Rt 2	252-6766	1811 15th Av SE		727 5th St	
1 RICHARDS Jayne E, Minnetonka HOH	255-3400	1 RODDY Charlotte M, Mpls MH	255-2501	1 ROZESKI Carol A, Glencoe HIH	255-3442
2 RICHARDS John S, Buffalo Lake	253-5245	4 RODEL Joanne M, Bird Island BIH		4 RUANE Patrick J, Mpls	
626 4th Av S		2 RODEN Linda K, White Bear Lake	253-3787	4 RUBENZER Kenneth B, White Bear Lake	429-6506
2 RICHARDS Nell R, Buffalo Lake - Rt 3	252-7338	393 2nd Av S		1 RUBISCHKO Jean L, Gibbon HIH	255-3444
4 RICHARDSON Carolyn J, Mpls		1 RODNE Evy, Tofte SMH	255-2457	2 RUCKH Susan E, St Louis Park	252-7208
2 RICHARDSON Mary S, St Cloud	252-7344	4 ROE John L, Grey Eagle	252-7212	927 5th St	
1525 10th Av S		201 Ramsey Place		2 RUCKS Delray E, St Cloud	253-3486
2 RICHARDSON Michael E, Bertha	251-7832	3 ROE Nola B, Grey Eagle - 393 2nd Av S		Rt 1 Sauk Rapids	
927 12th Av S		1 ROEDER Deanna L, St Cloud	252-1874	1 RUDD Scott H, Long Lake	473-8328
1 RICHIE Janice K, St Paul HOH	255-3408	2 ROEHL Carla J, Brooklyn Center - Mpls	560-9388	2 RUDDLE Patricia M, Lakeville HIH	255-2482
3 RICHTER Daniel L, Granite Falls	252-8015	4 ROELH James E, Foreston		3 RUDE Claudia J, Bloomington	253-3056
105 4th St N		1 ROELHKE Amy L, Mora MH		395 2nd Av S	
3 RICHTER Dennis A, Brooklyn Center		2 ROEHL Margaret J, Melrose - 422 4th Av S	252-8390	3 RUDH Judy L, Fergus Falls	252-5210
Woodland Hills Apt 3		2 ROEPKE Teresa S, Faribault		721 17th Av N	
1 RICHTER John C, Granite Falls 5H	251-1023	233 8th Av S		3 RUDNICKI Claire T, Little Falls	251-6052
1 RICHTER Kathleen M, St Cloud		3 ROERS Barbara A, Garfield SMH	255-2615	1210 6th Av S	
1113 S 5th Av		4 ROESKE William B, Mpls - Commute		1 RUDNICKI Paula C, Little Falls SBH	255-2846
3 RICHTER Virgil H, Glencoe - 1530 8th Av S	253-1650	1 ROFF Katherine L, Mpls SBH	255-2793	2 RUDNINGEN Diane E, Sunburg	252-4876
1 RICHE Joseph L, Chaska		3 ROFF Scott C, Mpls SBH	253-1160	317 8th Av S	
Apache Dr Tomahawk Trailer Park		4 RORFORTH Kevin E, Fairmont	252-7402	5 RUDDLPH Jim A, St Cloud - Bel Clare Acres	252-0135
2 RICKEMAN Douglas M, Hutchinson SBH	255-2791	1524 15th Av SE		1 RUDDLPH Margaret L, Golden Valley HIH	252-7109
3 RICKMAN Dennis A, St Cloud	251-8357	2 ROGERS Dennis E, St Cloud		4 RUDDLPH Patricia L, Mound - 395 5th Av S	252-7109
Tri-County Mobile Homes Waite Park		530 S 11th St		2 RUDDLPH Thomas A, Albert Leo - 816 7th Av S	252-2924
1 RIDDEL Donna A, Lake City HOH	252-9716	3 ROGERS James F, Spring Lake Park - 401 22nd Av N		3 RUE Barbara A, Tracy - 505 1/2 7th St S	253-2180
3 RIDGEWAY Paul R, Richfield	255-2484	1 ROGERS Lowell R, Champlin SMH		4 RUECKERT Alvin D, Grove City	857-2811
390 5th Av S	251-7433	1 ROGERS Nancy L, Minnetonka MH		4 RUECKERT Roger A, Grove City - 397 4th Av S	251-5309
4 RIDGEWAY James J, Grand Marais	255-2377	4 ROGERS Susan E, Mahanomen	253-5589	1 RUCHE Cleo L, Kimball	
713 12th Av S	251-1703	4 ROHDE David B, Paynesville	252-6426	3 RUEWITZ Robert D, Windom SBH	
1 RIEBE Barbara J, Winthrop MH	251-6132	3 ROHE William C, Goodhue		3 RUFF Don A, Brainerd - Clear Lake	251-4653
3 RIEDER Donald R, St Cloud		1831 15th Av SE Apt 10		2 RUGLAND Carl A, Wayzata SBH	255-2621
245 Danora Place		1 ROHLIK Joseph L, Wanda SMH	252-1302	3 RUHOF Dale H, Foley - 626 6th Av S	252-9226
1 RIEDER Mary E, St Cloud	255-3523	3 ROLES Patricia K, Morris - 616 10th St S	252-1335	1 RUHR Richard O, Buffalo CSH	255-2940
Rt 5 Country Club Est	253-2993	3 ROLFS Stephen J, Morris - 506 4th Av S	251-3656	3 RUITER Brent D, Leota SBH	252-0692
1 RIEDER Mary J, Delano HOH	255-3537	4 ROLFE Roy G, Carleton - 1518 16th St SE	252-6951	4 RUNDE Twyla A, St Cloud - 2622 3rd St S	255-2375
2 RIELAND Gary A, Melrose - Rt 4 St Cloud	252-6568	5 ROLLE Jean D, St Cloud - 22 Roger Rd		1 RUNEBERG Lois L, Shafer MH	255-2353
2 RIELAND Sue M, Howard Lake MH		ROLSTAD Bernard G, White Bear Lake SBH	255-2444	2 RUNDGREN Linda M, Starbuck MH	
4 RIEN Jim, Mpls - 201 3rd Av S	255-3095	1 ROMAN Peggy L, Richfield HOH		4 RUNEBERG Norman R, Shafer	846 17th Av S
2 RIENS Leland R, Mpls		5 ROMARY Michael P, Fort Wayne, Ind BTH	251-7725	1 RUNNING Cynthia J, Mpls HOH	
3 RIESENBERG Charles E, St Louis Park	437-3830	4 ROMENS Mark R, Little Fork - Robbinsdale	252-1478	4 RUNQUIST Jean L, Mpls BIH	252-7696
611 5th Av	252-2757	3 ROMSTAD Michael J, St Cloud		3 RUPAR Robert T, Chisholm	810 10th St S
1 RIESGRAF Beth A, Maple Lake - Commute	252-7257	2315 10th Av S		2 RUPP Frederick F, St Cloud	251-4430
2 RIESGRAF John M, St Paul - 419 4th St		4 RONHOLM David P, Mpls	484-8392	4 RUPP Gary A, St Cloud - 215 3rd Av NE	252-3910
2 RIESGRAF William R, Maple Lake	252-5657	4 RONNEBERG Jeanne R, Worthington	252-5657	4 RUPP Gregory A, St Cloud	251-4430
1 RIESTENBERG Foye M, Perham		801 4th Av S		848 McKinley St S	
3 RIESTENBERG Gary G, Perham - 356 6th Av S	252-7277	4 RONNEI Eidan L, Bloomington	251-3433	1 RUPPRECHT William J, St Cloud	251-4087
2 RIITTERS Jon M, Randall - 328 5th Av S		4 RONNING John M, St Cloud	251-3992	802 26th Av N	
1 RILEY Linda J, Big Lake	255-3577	1203 2nd St N	255-2505	2 RUSNACKO Debra L, Robbinsdale CrH	255-2440
1 RILEY Loretta M, Hastings	252-1575	1 ROONEY Thomas M, Edina	255-3573	4 RUSSELL Elizabeth C, Mpls - 321 4th Av N	252-8447
1 RILEY Michael J, Mpls	251-5180	1 RODS Michele A, St Cloud - 1617 11th Av SE	253-1027	1 RUSSELL Jack A, St Cloud - 1009 20th Av N	251-5930
1 RILEY William L, St Cloud	251-5180	3 RODES James A, Anoka - 1614 16th St SE	252-4794	4 RUSSETT Vicky A, Robbinsdale	1027 10th Av S
Shanewood Manor Tr Ct		4 ROSE Frederick J, Edina		2 RUSTAD Debbie K, Sunburg - 221 6th Av S	253-4486
2 RING Diane M, Minnetonka MH	255-7713	6 Cheryl Park Rt 5		2 RUSTAMAN Beverly J, Burnsville HIH	255-2371
1 RINGSMUTH Frank M, Waite Park	255-3577	1 ROSE Jean H, Belgrade MH	255-3393	4 RUTMAN Al I, St Louis Park SMH	255-2480
134 3rd St N Waite Park	252-1575	4 ROSE Linda M, Alexandria	255-3355	1 RUTZ Duane P, Little Falls SH	
3 RINGWELSKI Joyce M, St Cloud	251-5180	4 ROSE Marcia A, St Cloud - 6 Cheryl Park Rt 5		1 RUTZ Kathleen V, Randall SMH	
2136 St Germain		1 ROSE Suzanne M, Edina HOH	251-6372	2 RUTZ William L, Little Falls	
4 RINGWELSKI Susan M, St Cloud	255-7713	1 ROSE Steve, Welcome SH	252-9305	3 RUUD Gail L, Isle - 617 5th Av S	252-9479
2136 St Germain	252-9784	1 ROSE Thomas J, Robbinsdale CSH	252-2984	5 RUUSKA Lorene L, Virginia	252-1717
1 RIPKA Janet K, Sauk Centre MH	255-2392	4 ROSE Virgil E, Howard Lake - Brooklyn Park	560-6667	2 RUZICH Thomas J, Hibbing	
1 RIPLEY Terrance W, St Louis Park CSH	255-2505	4 ROSENBAUM Edward L, Aitkin	363-4146	1 RYAN Candy J, St Paul	
2 RISBERG Diane J, Mpls HIH	788-2892	1 ROSENBERG Nancy A, Mpls	685-8124	1 RYAN Cynthia A, Richfield MH	255-2488
4 RISTY Jacquelyn A, St Paul	255-3448	524 7th Av S		4 RYAN Kathleen L, Richfield	252-0262
1 RITCHIE Bruce M, Watertown, SD	252-7474	2 ROSENOW Charles E, Edina	252-1949	2 RYAN Michael P, Sauk Rapids - Rt 1	252-2712
2121 St Germain		512 1/2 St Germain		3 RYAN Michael P, White Bear Lake	251-4136
1 RITHER Phyllis J, Anoka HOH	252-5453	2 ROSETH Phil B, Fridley		397 S 4th Av	
4 RITHER Victoria R, Coon Rapids	252-5453	3 ROSKE David W, Barrett - St Joseph	685-8124	4 RYAN Pamela J, Windom HOH	255-2547
1 RITTER Mary H, Mpls MH	253-2190	1 ROSS Jan M, St Paul	252-1949	2 RYAN Patricia J, Mpls - 151 24th Av N	253-4430
3 RITTERSON Laurie E, St Paul BIH	255-3584	1 ROSS MaryBeth B, St Cloud		2 RYAN Patrick L, Biwabik - 1524 7th Av S	252-0907
4 RIVARD Eugene F, Willmar	255-2392	111 N 22nd Av		1 RYAN John J, Rockville	255-3448
3 RIVARD Jeffrey E, Taylors Falls BIH	255-2505	1 ROST Glenn J, New Brighton MH	255-2503	2 RYBAK Diane R, New Brighton MH	393-3643
1 RIVERS Charles E, Harrisburg, Pa - 398 2nd Av S	255-3448	4 ROST Lanny A, Cokato - 1B16 St Germain	251-2466	1 RYKKEN Debbie K, Crystal HOH	255-2498
1 RIVERS Michael R, St Michael SMH	252-7474	1 ROSUM Diane C, Sewell, NJ MH		1 RYMAN Tam A, Montevideo SBH	255-2950
4 ROACH Jane E, Circle Pines - 132 18th Av N	252-7474	1 ROTÉ Claudia J, Redwood Falls MH			
2 ROACH John P, Columbia Heights		3 ROTHE Harold J, Hastings			
1 ROARKE Kathleen A, St Paul MH		1 ROTHE Barbara J, Hastings			
2 ROBAK Richard A, St Cloud		1 ROTHE David H, Hastings			
127 23rd Av N		1 ROTHER Linda M, Hastings MH			
4 ROBBS Sherman E, Litchfield - Rockville	252-5453	2 ROTH Charles E, Cokato - 506 5th Av S			
4 ROBERG Judy A, Canyon	253-2190	2 ROTHMEIER Lawrence E, Olivia SMH	255-2379		
1635 16th St SE Apt 5		1 ROTHMEIER George F, Olivia SMH	255-3440		
2 ROBERTS Colleen M, Howard Lake	252-5433	1 ROTHSSTEIN Donald M, St Cloud	251-2449		
411 5th St S		3 ROTHSSTEIN Gary L, Brooklyn Center	252-4624		
4 ROBERTSON Douglas L, Brooklyn Center - Commute		2320 10th Av S			
1 ROBERTSON Gordon D, Mpls BIH	253-2162	3 ROTHSSTEIN Marvin L, Kimball - Commute	398-3133		
4 ROBERTSON LeRay L, Spicer - 813 9th St S					
4 ROBERTSON Sandra L, Robbinsdale - Mpls	255-3656				
1 ROBILLIARD Ann E, Bloomington SBH	533-0196				
4 ROBINETTE Gary J, Aitkin - Commute	252-1439				
4 ROBINSON Beverly A, Rush City - Mpls					
1 ROBINSON Jane K, St Cloud - Rt 4					
1 ROBINSON Jonathan J, Columbia Heights SHH					
4 ROBINSON Mary A, Howard Lake - Commute					
4 ROBINSON Meredith L, Little Falls - Commute					

3 SACHLEBEN Pam, Mpls - 711 8th Av S	252-8395	2 SAUFFERER Susan C, Medford	252-7208	4 SCHLOSSER Cindy L, Bloomington BH	255-3447
2 SACKETT Bradley R, Owatonna 5TH	255-3483	1 927 5th Av S		4 SCHLOSSER Sally A, Bloomington	255-3477
2 SADLER Mary K, Willmar 5th	255-2998	1 SAUL Jeanne E, Crookston 5th	255-3604	3 SCHLUETER Bruce M, Hutchinson	251-8867
1 SADUSKY Linda L, Staples 5th	255-3420	2 SAUMER Lanny R, Montevideo	253-6843	1 816 7th Av S	
2 SAFARIAN Armando N, Kuwait, Arabia	253-4728	1 1520 Michigan Av SE		1 SCHLUETER Ranny L, Cedar Mills 5th	
4 SAFARZ Bonnie M, So St Paul	252-7124	3 SAUSEN Joe C, Wyoming 5th		4 SCHLUETER Larry H, Cedar Mills	252-8133
5 518 7th Av S		4 SAUTER Patrick J, Richfield - 808 18th Av N		1 R Fischer's Garden Mobile Pk Souk Rapids	
2 SAFFERT Virginia M, St Cloud	252-7483	4 SAVAGE Gregg A, Hastings BH	255-2302	1 SCHMAINDA Joan M, Avon - 3rd Av 7th St	253-3384
1101 10th St SE		4 SAVAKOUL Jean M, Fridley 8th	255-3449	2 SCHMALZ Jocelyn K, Lester Prairie	253-3787
1 SAGER Michael J, St Cloud - 917 8th Av N	251-1697	3 SAWYER Timothy G, 5th	255-2946	393 2nd Av S	
2 SAGERT Fritz A, St Paul - Oak Leaf 1546 6th Av S	251-2136	Colorado Springs, Col		2 SCHMELZER Linda M, Anoka MH	255-2375
3 SAGSTROM Stephen J, Crookston	251-2136	3 SAX Margaret S, Donnelly MH	255-3577	3 SCHMELZER Margaret J, Rochester BH	255-3506
130 16th Av S		2 Saxe Patricia J, Monticello		1 SCHMELZER Robert L, St Cloud	252-1973
3 SAIKD Mary C, Roseville	489-6621	1 SAXTON Corla J, Winthrop MH		824 19th Av N	
2 ST CLAIR Ronald L, Mpls 5th	255-2310	3 SCANLON Colleen J, Willmar	253-4587	2 SCHMID Mary K, Mpls - Commute	
4 ST DENNIS Michael J, Robbinsdale	251-1110	1520 Michigan Av SE Apt 7		1 SCHMID Mary M, St Cloud - 1331 11th Av N	251-1399
1028 3 1/2 Av N Souk Rapids		3 SCANLON Mike J, St Paul - 805 S 5th Av	251-9200	1 SCHMID Diane M, Little Falls	
4 ST GERMAIN Lee A, Inver Grove Hts	252-7456	2 SCAPANASKI Mary L, Foley - 306 9th Av S	252-5858	1 SCHMID Isabelle A, Freeport - 822 8th St S	252-6680
1811 15th Av SE Apt 6		2 SCEPANAK Bonita J, St Cloud	251-8628	3 SCHMIDT James A, Elk River 5th	255-2379
1 SAKRY Donna L, St Cloud - 2005 Roosevelt Rd	253-1781	1 183 15th Av SE		1 SCHMIDT Joseph F, Austin 5th	255-2888
2 SAKRY Michelle M, St Cloud	253-1781	1 SCHAAPVELD Cynthia K, Becker		1 SCHMIDT Larry E, St Cloud	252-0820
2005 Roosevelt Rd		2 SHABACKER Clyde D - 1524 7th Av S		621 5th Av N Apt 2	
2 SAKRY Philip R, St Cloud	251-7506	1 SHABER Nancy J, Rogers - 414 8th Av N		3 SCHMIDT Melvin J, Mankato	675-3448
1614 Wash Memorial Dr		1 SHABER Patricia L, Rogers - 414 8th Av N		4 SCHMIDT Murray H, North Branch	252-7150
1 SALASKI Antoinette, St Cloud	251-0458	1 SHACKMANN Diane E, Watkins MH	255-2377	3 SCHMIDT Nancy G, Annandale	252-7837
1040 24th Av S		1 SHAD Michael A, Plainview		828 5th Av S	
1 SALASKI Mike A, St Cloud - 1040 24th Av N	251-0458	4 SCHAEFFER Donna J, Coon Rapids	252-7109	5 SCHMIDT Owen L, Holdingford	252-6739
1 SALISBURY Katherine A, Mpls 5th	255-3455	395 5th Av S		Tomahawk Trailer Court	
3 SALK Cheryl M, Albany	253-4677	1 SCHAEFER Elizabeth M, Foley	252-7609	2 SCHMIDT Patricia A, Wadena	251-3207
1514 6th Av S Apt 14		403 6th Av S		394 2nd Av S	
2 SALK James A, Albany	253-3407	2 SCHAEFER Joseph M, St Paul		4 SCHMIDT Steven M, North Branch	252-6467
1617 Michigan Av SE Apt 108		3 SCHAEFER Michael J, Melrose - 1514 6th Av S Apt 21	251-3029	224 1/2 Riverside Dr NE	
2 SALMORE Kristine J, Stillwater BH	255-3457	2 SCHAEFER Rick R, St Cloud	255-3444	4 SCHMIDT Suzzette J, Mpls	398-3267
1 SALT Amy D, Columbia Heights 5th	255-2661	2 SCHAEFER Susan K, Hopkins HIH	253-1481	1 SCHMIDT Thomas A, Kimball	251-6655
2 SALSTROM Kathy E, Excelsior - Commute		4 SCHAEFER Zane M, St Paul - 615 8th Av S	255-2834	2 SCHMIDT Thyla A, St Cloud	252-9646
1 SALZER Diane M, St Joseph - Rt 1	363-8834	2 SHAFER Faye M, Mazeppa 5th	255-2328	116 Devon Terrace	
1 SAIZER Ron G, Cold Spring	685-3739	1 SHAFER Guy H, Bellecheur 5th	252-8397	3 SCHMIDT Yvonne M, Rochester	388 3rd Av S
132 2nd Av N		2 SHAFER Jere H, Fairmont		1 SCHMIDT Mary K, Pierz	253-4199
4 SAMARZJA Donna G, Buhl - 616 10th St S	252-1302	2 SHAGH James M, Grand Rapids	252-7727	628 6th Av S	
4 SAMELIAN Gloria M, St Cloud	251-2890	510 9th Av S		2 SCHMIDT Linda M, Mpls BH	255-3357
502 Riverside Dr NE		1 SHALL Michael J, Montevideo 5th	255-3532	2 SCHMIESING Faye A, Lucon - 333 7th Av S	252-8470
4 SAMES Christine M, Melrose - 926 8th Av S		1 SHALOW William B, Chaska - 611 5th Av	252-3095	4 SCHMIESING Isadore C, Souk Centre	252-9942
3 SAMES Mary J, White Bear Lake	252-0739	1 SHARFBILLIG Michael R, St Paul SmH		607 12th Av N	
524 S 7th Av		2 SCHATZ Paulette J, Lester Prairie	253-3787	3 SCHMIESING Janice M, Melrose 5th	255-2832
2 SAMPSON Roger W, Brownville - 1120 2nd St N		393 2nd Av S		1 SCHMIT Karen R, St Cloud - 1035 30th Av N	251-6061
Waite Park		2 SCHAUBACH MaryJo A, St Cloud	251-7562	2 SCHMIT David A, Verndale - 1227 4th Av S	
1 SAMUELSON Michael J, St Louis Park 5th		2903 Park Drive		1 SCHMIT Joy H, St Cloud - 1121 9th Av N	251-8204
3 SANCARTIER Joleen R, Stillwater - 398 3rd Av S	251-3046	1 SCHEEL Sheryl K, Rice - Rt 1	393-3278	2 SCHMIT Mike J, Waite Park	252-7899
1 SAND James M, St Cloud - 215 19 1/2 Av N	251-3046	4 SCHEPERS Joan C, Paynesville	252-0292	43 N 12th Av Waite Park	
3 SAND John M, Kokota	286-2644	914 6th Av S		4 SCHMITT Rochelle M, Stillwater	425-2550
2 SANDAHL Michael M, Mpls - 1615 9th Av SE	253-5256	1 SCHEIBE Lynn J, St Louis Park MH		2 SCHMITT Thomas J, Bloomington 5th	
2 SANDAU Patricia, Vergas - 1515 16th Av SE	253-2153	1 SCHEIER Robert W, Paynesville SmH		2 SCHMITT Tony L, Paynesville 5th	
4 SANDBERG Bernhard H, Litchfield	252-1744	1 SCHEITZKE Gary M, Hopkins 5th		1 SCHMITZ Barbara F, Richmond	252-8826
1514 14th Av N		4 SCHELLENBERG Bela, Mpls - Commute		33rd Av S	
2 SANDBERG Charles W, Brainerd - Clear Lake	743-3361	1 SCHELKE Kristin J, St Cloud	253-2968	1 SCHMITZ David C, St Cloud	252-1879
2 SANDBERG Karen I, Mpls - 1526 16th Av SE	253-1935	1 SCHELSTENS Ann J, Raymond	252-0455	1026 12th Av N	
4 SANDBERG Lorry A, Shafer	253-5746	1508 16th St SE Apt 5		4 SCHMITZ John A, Sleepy Eye BH	255-2453
1514 15th Av SE Apt 6		4 SCHELSTENS Roger W, Grey Eagle	253-1950	2 SCHMITZ John J, St Cloud - 1026 12th Av N	252-1879
3 SANDBERG Sandra K, Litchfield - Commute		24 15th Av N		4 SCHMITZ Loretta E, Albany BH	255-3359
4 SANDBERG William H Jr, Edina	253-1436	3 SCHEPERS David A, St Cloud - Rt 5	251-0619	1 SCHMITZ Mark W, St Cloud - Rt 4	251-5338
629 N 8th Av		3 SCHEPERS Suzanne C, Mpls - 524 7th Av S	252-9305	1 SCHMITZ Mary K, Sleepy Eye Hoh	255-2345
3 SANDBORG Linda A, Golden Valley	253-4309	3 SCHERBER Kathleen M, Buffalo	682-2175	1 SCHMITZ Michael S, Hastings SmH	255-2567
403 7th Av S		4 SCHERBER Kenneth P, Osseo - 12 N 14th Av	252-7291	4 SCHMITZ Patricia A, Spring Lake Park	252-8441
1 SANDEEN Colleen J, Glenwood MH	255-3537	3 SCHERBER Sandra K, Hutchinson	253-4196	393 2nd Av S	
1 SANDERS Dale L, St Cloud - 3416 3rd St N	251-2074	403 7th Av		2 SCHMITZ Richard G, St Cloud - Rt 4	251-5338
3 SANDERS David E, Golden Valley	253-4438	1 SCHERER Scott W, Hutchinson CIH	255-3424	1 SCHMITZ William J, New Ulm 5th	255-2283
151 24th Av N		1 SCHERFENBERG Joseph J, St Cloud	253-1406	5 SCHMOYER Gary L, Mpls CLS	255-2283
4 SANDERS Willem J, Grand Rapids	251-6983	21 S Victoria Heights		3 SCHNASER Susan M, Souk Rapids - Rt 1	252-4929
1515 16th Av SE		2 SCHEURER Teresa A, Brainerd - 724 9th Av S	252-6912	2 SCHNECH Michael D	
3 SANDLER Valerie O, Mound		1 SCHEMANN John B, Spring Hill	252-6912	1 SCHNEIDER Bruce L, Victoria 5th	255-2870
2 SANDBULTE Wayne A, Edgerton		328 29th Av N		3 SCHNEIDER Diana L, St Cloud	253-1521
3 SANDSTROM Marlys G, Mpls		2 SCHEMANN Ronald G, St Cloud	252-6912	419 4th St S	
1 SANDSTROM Richard S, Hopkins 5th	255-2500	328 29th Av N		3 SCHNEIDER Gary T, Fridley - 201 Remsey	252-7212
3 SANDUSKY Jim C, Braham - 397 4th Av S	251-8166	4 SCHIERENBECK Paul A, Robbinsdale	253-5467	3 SCHNEIDER James R, St Louis Park	252-6070
1 SANFORD John M, Milaca		815 15th St N		356 3rd Av S	
1 SANTELMAN Mary B, Robbinsdale SmH	255-2456	2 SCHIKS Michael A, Stillwater - 217 7th Av S	252-4302	2 SCHNEIDER Michael D, St Joseph	363-7793
2 SANKU Alberto, Elk River	253-7862	1 SCHILLER Barbara J, St Cloud	251-5492	118 SE 3rd Av St Joseph	
5 SANVIK Lowell C, Starbuck - So Haven	255-2477	1263 11th Av N		2 SCHNEIDER Thomas J, Monticello	251-2476
1 SAPPA Kathleen A, Columbia Heights SmH	255-2477	1 SCHILLER Jay H, St Paul SmH		3 SCHNETTLER Gayle M, St Cloud	251-2476
1 SARAZIN David P, Cloquet 5th	252-8367	3 SCHILGTEN Betty, Loka Elm - New Hope	253-3478	1009 7th Av N	
3 SARGENT Mary R, Red Wing		3 SCHIRMERS Barbara A, Mpls		1 SCHNETTLER James E, St Cloud	251-2476
401 3rd Av S		1615 Hillside Pkwy		1009 7th Av N	
2 SARVER Bryan D, Kimball - Rt 1	251-2872	1 SCHIRMERS Douglas A, Buffalo	252-9018	1 SCHNETTLER Joan D, Clear Lake - Rt 1	251-7948
2 SATARZ Richard E, So St Paul 5th	255-2938	618 4th Av S		2 SCHNETTLER Mark R, St Cloud	251-2476
4 SATHE Mark A, Jackson	252-8397	1 SCHIRMERS Kevin J, St Joseph - Rt 1	363-7982	1009 7th Av N	
79 Sherwood Manor Park		1 SCHIRO Carla J, Winthrop HIH		3 SCHOELLER Gordon C, White Bear Lake - 512 5th S	255-2438
4 SATHER Steven A, Mpls - 2222 8th St N		1 SCHLAGEL Robert A, Rush City - 807 5th Av S	251-7622	1 SCHOEN Carol M, Aurora Hoh	255-3451
4 SATRE Kristine E, Montevideo	252-0444	2 SCHLATTER James F, Faribault - 372 5th Av S	255-2377	3 SCHOEN Robin S, Hastings SmH	285-3712
815 5th Av S		1 SCHLECHT Virginia K, Hutchinson MH	255-3313	1 SCHOENBERG Allen E, Cold Spring	917 W Main St Cold Spring
1 SATTERLEE Eric W, Mpls Csh	255-2489	2 SCHLEITER Dale B, St Paul Csh	251-6780	2 SCHOENNECKER Daniel R, New Prague	253-1800
3 SATTERLEE John N, Aitkin BH		1 SCHLEPER Donald R, St Cloud		706 6th Av S	
1 SATTERLEE Richard B, Edina SmH		1 SCHLESKE Linda L, Golden Valley MH		2 SCHODNIG Joseph R, Hibbing	558-2887
1 SAUBER Renn G, Lakeville MH		1 SCHLICHTKE Karen K, Spencer, Iowa CRH		Loughlin Apt 10 - Clearwater	
2 SAUER David L, Paynesville	252-1829	2 SCHLICHTKE Robert C, St Paul - 500 Sherburne Dr			
4 SAUER Georgia M, Mpls		Apt 303		2 SCHOFF Charles B, Mpls - 136 26th Av N	251-7094
4 SAUER James R, St Cloud - 1027 11th Av N	252-1829	4 SCHLICHTING George R, Mpls		1 SCHOLLER Russell D, Butterfield	1624 16th St SE
1 SAUER Michael J, Staples	252-1829	2 SCHLICHTING Steven J, St Paul 5th	255-2607	4 SCHOMMER Julie A, Hastings Hoh	255-3496
1 SAUER Michael T, St Cloud		2 SCHLIER Sandra M, Osseo - 901 4th Av S		3 SHONTZ John M, Badger 5th	255-2703
1 1027 11th Av N		1 SCHLINK Jerome H, Osseo - 2222 8th St N		3 SCHOTTLER Tara L, St Paul - 373 2nd Av S	252-7709
4 SAUERER Karen A, St Cloud	251-7790	1 SCHLINS Michael L, Little Falls	632-3235		
1700 S Cooper Av					

2	SCHRADER Thomas D, Parkers Prairie 1520 Michigan Av Apt 4	252-0256	3	SCHWANKE Joel P, Rochester 229 3rd Av NE	253-1022	1	SEITERHOLM Mark D, Mpls Csh	
1	SCHRAMM Jo E, St Cloud Smh		1	SCHWANKE Thomas E, Randall Riverside Terrace - Rt 5	253-3997	2	SETTERLUND Teresa M, Anoka Hoh	255-3527
2	SCHRAMM Karen S, Silver Bay 373 2nd Av S	252-7709	4	SCHWANKE Rick A, St Paul 1518 16th St SE	252-0722	1	SEUBERT Sharon E, St Louis Park	253-1372
2	SCHREADER Judy D, Mazeppa Smh	255-3323	1	SCHWARTZ Gene A, St Peter 1454 Breckenridge	253-3746	1	SEVICK Arnie E, Lonsdale Sbh	255-2606
2	SCHREIFELS Clarence J, St Joseph	363-8247	4	SCHWARTZ Leonard J, Mpls - 623 22nd Av S	251-1152	3	SEVERSON Arnie M, Springfield	251-3207
2	SCHREIFELS John F, St Paul MH	255-2035	1	SCHWARTZ Linda M, Sleepy Eye 909 4th Av S		2	SEVERSON Cleva L, Stillwater Sbh	255-2567
1	SCHREIFELS Nicholas A, Rockville	252-3970	1	SCHWARTZ Richard L, New Ulm Csh	251-2055	3	SEVERSON Kenneth O Jr, Donube Sbh	255-2701
4	SCHREIFELS Suzanne M, Mpls BH	255-3560	3	SCHWARTZ Thomas R, New Ulm 400 5th Av S		1	SEVERSON Mary L, Thief River Falls	252-7209
2	SCHREINER David E, St Cloud - Rt 2	251-2479	1	SCHWARTZ Virginia L, Wadena Hih		4	SEVERSON Paul L, Anoka 1831 15th Av SE Apt 8	253-1164
3	SCHRENK Elaine A, Mpls - B12 6th Av S	252-9675	1	SCHWARTZWALD Keith M, Inver Grove Heights	255-3448	2	SEVERSON Sandra L, Fridley 401 3rd Av S	253-3854
3	SCHRENK Virginia M, Edina - B12 6th Av	252-6975	1	SCHWEGMAN Linda K, Taylors Falls MH	255-2488	1	SEYMOUR Mark T, St Cloud 812 28th Av N	251-8975
1	SCHRIEBER Julie A, Austin Hoh	253-4645	1	SCHWEGMAN Colleen K, Fairfax MH	252-1135	1	SEWARD Deborah L, Golden Valley Sbh	255-2802
5	SCHROCK Gail M, Sauk Rapids - R12	251-6043	4	SCHWINGHAMMER John T, Walte Park 702 7th Av N		2	SEXTON Mark G, St Cloud - 1028 10th Av S	251-0420
2	SCHRODEN James P, St Cloud - Rt 5	253-1656	1	SCHWINGHAMMER Patricia A, Albany BH	252-1135	3	SEXTON Tom E, St Cloud - 1208 10th Av S	251-0420
2	SCHRODEN Gerald P, St Cloud - Rt 4	251-6043	4	SCOTT David J, Aurora - 621 3rd St S		3	SHAHER Gordon L, Columbia Heights 302 3rd Av S	251-5588
2	SCHROEDER Ralph P, St Cloud - Rt 5	755-5382	1	SCOTT Judy A, Foley - Rt 4	968-6845	1	SHAFFER Mary L, Columbia Heights Hih	
1	SCHROEDER Brenda W, Coon Rapids	363-4333	1	SCOTT Judy, Glenwood MH		5	SHAFFER James R, Litchfield 372 5th Av S	251-7622
1	SCHROEDER Daniel F, St Joseph - Rt 2	251-8559	4	SCOTT Robert M, Brainerd - Cloverleaf Pk	421-5817	2	SHALLBETTER Alice K, Mpls 510 1/2 St Germain	253-4424
2	SCHROEDER Dannie A, Wayzata 398 5th Av S	252-8112	4	SCOTT Vernon R, Anoka	255-2349	4	SHANER Dean M, Storden - 1526 16th Av SE	252-9641
2	SCHROEDER Joyce M, Richmond 602 6th Av S	251-6110	1	SCRIMGEOUR Laurie A, Lester Prairie Hoh	255-3570	4	SHANNON Irma J, Mpls BH	255-3467
4	SCHROEDER Sherril L, Mpls	689-1421	1	SEAMAN Lynn E, Richfield MH	252-5674	1	SHARKEY Jeff B, Berwyn, Pa Smh	
4	SCHROEDER Susan J, Richmond 602 6th Av S Combridge	252-2001	4	SEANGER Joyce K, Vienna, Va 515 6th Av S	393-3495	3	SHARKEY Thomas C, St Cloud 24 15th Av N	253-1950
4	SCHROEDER Wolfgang G, Mpls 1617 Michigan Av SE Apt 1	252-0046	4	SEBASKY Veronica R, Rice	363-4356	4	SHARON Leonard C, Randall - 368 5th Av S	252-4608
3	SCHROER Galen J, Coon Rapids - 409 5th Av S	251-9529	3	SEBERDOLM James A, Forest Lake	255-2902	1	SHARON Pamela A, St Paul - 623 5th Av S	255-2383
3	SCHROETTER Randy P, Nashwauk 404 4th Av S	788-2114	2	SEDEGMAN Mary L, Gilbert Sbh	252-8005	1	SHARP Larry, Grand Rapids Smh	251-3509
3	SCHRUPP Carolyn M, Grand Rapids 707 7th Av S	251-6110	2	SEEGOWICK Jon S, St Cloud - 121 28th Av N	253-5257	1	SHAW Garry M, St Cloud 2204 Clearwater Rd	252-0444
3	SCHUELEIN Marlys A, Columbia Heights	788-2114	4	SEELOCK Scott A, Hibbing - 618 5th St S	253-2166	2	SHAW Lisa, Columbia Heights 815 5th Av S	255-3493
1	SCHUELLER David M, St Cloud - Rt 5	251-2310	1	SEELER Rita G, Rockville - 1513 1st St S	252-2920	1	SHAW Scott L, Clarkfield Sbh	
4	SCHUELLER Patricia J, Mpls	255-2575	4	SEELIN Michael J, Little Falls	623-9921	2	SHAW Terry R, Litchfield	
2	SCHUETT Ann C, Windom Hoh	252-7109	1	SEELY Suzanne, St Cloud	251-4870	4	SHAW Helen S, St Cloud - Na River Rd	251-1241
1	SCHUETT Jacolyn R, Windom 395 5th Av S	784-2781	2	SEEMANN Marilyn D, Rapid City, SD 429 15th Av SE	251-8251	2	SHAW Michael P, Melrose - 1514 6th Av SE Apt 24	251-5757
1	SCHUETTE Denise A, Winthrop MH	784-2781	5	SEEP Barbara M, Mpls BH	255-3471	1	SHEA Kathleen A, Mpls - 398 2nd Av S	251-5757
2	SCHUETT Renner W, Coon Rapids - Commute	253-5366	2	SEEP Cheryl A, St Cloud - 1104 12th St S	251-2969	1	SHEA Michael L, Little Falls Smh	255-3547
4	SCHUG Lawrence R, Sauk Rapids - Rt 1	251-6322	1	SEEP David C, Mpls Sbh	255-3348	2	SHEA Patrick T, Excelsior - 506 5th Av S	253-1949
4	SCHUG Michael L, St Cloud - 1516 16th Av SE	251-6322	1	SEEP Theodore J, Mpls	743-3429	3	SHEEHAN Gail H, St Paul - 398 3rd Av S	251-5757
1	SCHUH Randy L, St Cloud - 3704 10th St N	252-5412	3	SEGALE Mary L, St Paul - 814 5th Av S	255-3364	1	SHEEHAN Susan E, St Paul Smh	
1	SCHUMACHER Bruce M, Albert Lea Sbh	743-2345	4	SEGAR Tom L, Wells Bih	252-9716	1	SHEEGEBY Kristen E, St Cloud 817 Aldon Drive	251-5747
3	SCHULDT Jerome H, Clear Lake	253-1321	1	SEID Ed F, St Cloud - 390 5th Av S	255-2366	4	SHELDON Arlene V, Mpls Bih	255-3570
3	SCHULDT Wim D, Osakis	252-5221	1	SEIFERT John M, Bloomington Sbh	252-1968	3	SHELDON Danny J, Walker Leaders Motel Hiway 10 & St Germain	251-9352
3	SCHULTE James A, Gaylord - 1540 Garfield Ct	255-3577	2	SEIFERT Mary C, St Louis Park 727 5th Av S	255-2436	3	SHELLEY Helen J, Princeton 901 S 4th Av	253-4180
1	SCHULTZ Cathy L, Lakeville	252-5221	1	SEIFERT Susan M, Eden Prairie Smh	944-1083	1	SHEPARD David A, Spicer Sbh	255-2609
1	SCHULTZ Connie L, Watkins MH	252-5221	1	SEIFERT William J, Bloomington	252-9044	1	SHEPARD Marjorie K, Two Harbors Smh	252-8792
2	SCHULTZ David P, Clear Lake - Rt 1	251-7161	1	SEILER Jack H, Duluth Sbh	251-8615	4	SHEPERSKY Ronald M, Chisholm 620 8th Av S	252-7779
5	SCHULTZ Ethel E, Clear Lake	682-3458	4	SEITZ Richard J, St Cloud - 233 Osseo Av N	251-1922	4	SHERER Brenda D, Wayzata 392 2nd Av S	252-7439
3	SCHULTZ Eugene F, Clear Lake	425-2769	4	SEIVERT Gregory C, St Paul - 917 5th Av S	252-4819	5	SHEPPARD Lois A, St Cloud 1610 Michigan Av SE	253-5547
4	SCHULTZ Eunice L, St Cloud Rt 4 Hwy 15	252-9935	4	SELL Becky S, Fairfax 1524 15th Av SE Apt 5	251-1084	2	SHEQUEN Donna M, Melrose - 314 8th Av S	253-3855
4	SCHULTZ James G, Buffalo	255-2873	1	SELL Jenann C, St Cloud 45 Woodhill Road	251-1084	1	SHER Joanne M, St Paul Hoh	
4	SCHULTZ Janice A, Delona	255-3528	2	SELL Larry H, St Cloud - 139 2nd Av NE	255-3492	1	SHERIDAN Deborah M, Omaha, Nebr Smh	
3	SCHULTZ Jean S, St Paul - 711 8th Av S	251-1077	3	SELLECK Mary E, Stillwater Hoh	255-4282	1	SHERIFF David H, Alexandria - 1717 13th St	255-3455
3	SCHULTZ John J, Swanville - Rt 4 St Cloud	252-3557	1	SELLMAN Gary W, Almelund Smh	253-1282	5	SHERMAN Douglas W, St Anthony Village	255-3394
3	SCHULTZ John J, Swanville - Rt 4 St Cloud	252-3557	3	SELLNER Deborah A, Sleepy Eye 301 4th Av S	252-2940	2	SHERMAN Jilloyne A, Champlin Smh	255-3455
3	SCHULTZ Karen A, St Louis Park - 715 6th Av S	251-1077	2	SELLNER Jeanne M, Duluth - 510 4th Av S	255-3317	1	SHERMAN Dawn K, Edina Bih	255-3394
1	SCHULTZ Linda J, Chaska Smh	255-2574	1	SELLNER Jonathan W, Carver Sbh	252-2940	1	SHERM Cathleen A, St Cloud - Rt 5	251-6068
5	SCHULTZ Lois M, Osseo - Commute	255-2521	2	SELNESS Cecil L, Rockville	255-3806	1	SHERVEY Joan E, Richfield	
2	SCHULTZ Marilyn K, St Louis Park 715 6th Av S	252-7935	3	SEMANNS Michael C, Mpls	255-3446	1	SHERWOOD Mona K, Silver Bay	633-3224
1	SCHULTZ Mary E, Detroit Lakes Hih	255-2873	1	SEMSCALL Sara A, Mpls MH	252-2940	4	SHEY James M, New Brighton	253-3198
3	SCHULTZ Ronald L, Roseville Bih	255-3528	3	SENN Marianne E, Hopkins - 302 8th Av S Apt 2	251-6140	2	SHIDLA Judith C, Eden Prairie 922 6th Av S	252-9647
1	SCHULTZ Ronald L, Glencoe Sbh	251-1077	1	SENN Susan M, Minnetonka MH	253-1206	1	SHIDLO Pamela A, Eden Prairie 716 27th Av S	252-9647
3	SCHULTZ Susan C, Hopkins - 525 3rd Av S	252-3557	4	SENN Claudia J, Welcome MH	251-6140	2	SHILDCK Thomas L, Mpls - 1542 11th Av SE	252-9647
3	SCHULTZ Theodore M Jr, St Paul 123 Riverside Dr SE	255-2574	2	SENNESEN Linda L, St Paul 819 5th Av S	253-1206	1	SHIMANSKI Jerome H, Silver Lake 706 6th Av S	253-1800
1	SCHULTZ Timothy J, Stillwater Sbh	255-2521	2	SENSECALL Sara A, Mpls MH	255-3317	1	SHIMETA Kathleen M, St Cloud 425 15th Av SE Apt 5	252-9455
4	SCHULZ Gary W, Ogilvie - 607 Wilson Av NE	253-2608	4	SENTELL Robert L, Los Angeles, Calif 1113 4th Av S	252-0262	1	SHINABARGER Rodney C, Long Prairie 425 15th Av SE Apt 5	253-1067
4	SCHULZ Maurice L, Gorfield - 1320 11th Av S	252-5350	2	SENOGLES David R, St Cloud - Rt 2	251-6140	1	SHIPLEY Steve R, Worthington	
4	SCHULZE Henry W, Pipestone 134 Cloverleaf Pk	255-3446	4	SENTELL Robert L, Los Angeles, Calif 1113 4th Av S	253-1206	1	SHIRILLA William J, Aitkin	
2	SCHULZETENBERG Diane M, Freeport MH	255-3446	1	SEPPALA Mary K, St Cloud - Rt 4	252-3554	1	SHOENEN Richard C, Shofar	
3	SCHULZETENBERG Joyce M, Melrose Hoh	255-2434	4	SEPPALA Marlan L, St Paul - 314 8th Av S	255-2588	4	SHORE Fayette L, Wayzata - 627 5th Av S	255-3547
3	SCHULZETENBERG Linda L, Annandale 403 6th Av S	252-7609	3	SEPPALA Nancy E, Virginia - 702 7th Av S	251-0231	1	SHORT Maureen E, Mpls Hoh	
1	SCHUMACHER Bruce A, Lake City Sbh	255-2550	1	SEPRETT Arlan M, Foley - Rt 2	387-2284	3	SHURT Dennis C, Sturgeon Lake	253-1401
1	SCHUMACHER James R, Welch Sbh	255-3407	4	SERENO Suzanne C, Virginia 1625 16th St SE Apt 5	253-5306	2	SHULTZ Michael M, Austin Sbh	255-3561
2	SCHUMACHER John F, Rochester Sbh	255-2711	2	SERGOT Paul G, St Paul Sbh	255-2763	4	SHUNWAY John M, Mpls - 914 8th Av S	253-5478
4	SCHUMACHER Mark N, Hoyt Lakes Sbh	252-0739	4	SERGOT Stanley J, St Paul 164 Cloverleaf Park	252-8687	1	SIA Kim S, St Anthony	788-4892
4	SCHUMACHER Pamela A, Stillwater 524 7th Av S	252-3711	2	SERIER Sandra A, Bayport MH	255-3446	4	SIAA Therese M, Edina Smh	
1	SCHUMANN Ardis K, Rice Crh	255-3598	4	SERNA Diane M, St Cloud - Rb 1	251-3010	4	SIBELL Gerald G, Osakis - 1333 Sa 19th St	252-5363
3	SCHUSSLER Nancy G, Bloomington Hih	251-4758	2	SETTE Brenda J, Owatonna Sbh	255-2834	1	SIEBEN William R, Hastings	253-5245
3	SCHUSTER Lynda M, Brainerd - 627 6th Av S	252-8470	4	SETTEN Lawrence K, Mpls - 328 4th Av S	251-2116	4	SIEGEL Elvin D, Little Falls 208 N 5th Av	252-7416
5	SCHUSTER Ronald J, St Cloud 111 16th Av S	251-4758	2	SETERHOLM Glen L, St Cloud 526 2nd Av NE	252-9280			
2	SCHUTZ Laura E, Eden Valley 333 7th Av S	255-3504						
4	SCHWAB Barbara J, Sleepy Eye Bih	255-3344						
1	SCHWAB Douglas R, Sleepy Eye Smh	252-7296						
1	SCHWALBE Terry L, Chaska Sbh	251-4335						
3	SCHWAMM Nancy A, Austin - 525 3rd Av S	255-3537						
1	SCHWANBERG Jennifer S, St Cloud 411 3rd Av S	255-2343						
1	SCHWANDT Gail S, Litchfield MH							
1	SCHWANKE Christine M, Rochester Hoh							

3 SIEGEL Gary D, Hawley - 1026 26th Av N	253-1626	4 SLANE Margaret, Pipestone	253-4676	1 SOENEN Joyce M, Marshall MH	
1 SIEGEL Robert E, St Paul SmH		1514 6th Av S Apt 20		2 SOTERS Laurie M, Faribault MH	255-3579
1 SIERACKI MaryEllen K, Mpls Sbh	255-2838	2 SLANGA Steven L, Lester Prairie	252-9530	2 SOHRE Pamela S, Gaylord - 518 7th Av S	252-6227
3 SIERCKS Chuck, Rochester - Rt 2 Rice	253-5098	Rt 1 Cold Spring		2 SOIEN Kathleen A, Mpls - 722 8th Av S	253-5314
2 SIEVE JANE P, Sleepy Eye HIH	255-2597	4 SLANIKIA Kathie R, Robbinsdale	253-4158	4 SOLBERG Eileen E, Buffalo - 911 9th Av S	252-2940
1 SIEVERDING Pauline A, St Cloud	251-6180	804 7th Av		1 SOLBERG Nancy C, Red Wing MH	
806 9th Av N		2 SLATER Kathleen M, Lakeville	252-8390	1 SOLHEID Kenneth W, New Prague SIH	255-2465
3 SIEVERS Lee F, Farmington	252-2883	223 8th Av S		1 SOLLER Virginia K, Boyport HoH	255-2458
1811 15th Av S Oakwood Apts		2 SLATTEN Thomas M, Fergus Falls	253-2343	1 SOLSVIG Linda R, Mpls SmH	
3 SIEVING John F, Hopkins - 617 6th Av N	255-3570	1811 15th Av SE		1 SOLTIS Joey O, St Cloud	252-9795
4 SIFFERATH Eileen K, Hector BIH	255-2816	1 SLETTEN James A, Edina		Tomahawk Park	
1 SIGSTAD Mary E, Mora Sbh		4 SLETTEN Joel M, Monticello - Commute		1 SOLTIS John R, Holdingford	746-2195
1 SIKKINK Ann M, Harmony HoH		2 SLIM Kamal S, Lebanon	253-4788	3 SOLUM Jeffrey P, St Paul	
1 SILBAUGH Rose M, Austin MH		Rt 2 Sauk Rapids		1 SOLYNTJES Margaret A, St Paul	
1 SILBERSTEIN Linda C, Ortonville HoH	255-2329	4 SMERAGL Gregory J, Mpls Sbh	255-2689	1 SOMERS Sheila A, St Louis Park HoH	255-3400
3 SILZNOFF Beverly A, Albany	252-4099	4 SMERDON James P, Hopkins	252-8105	3 SOMERFIELD Valerie I, Brainerd - Elk River	
515 5th Av S		1525 16th Av SE Apt 2		1 SOMMERS Rick R, St Cloud	252-1337
1 SILSETH Cheryl A, Bloomington SmH		4 SMERDON William C Jr, Carlton - Melrose	256-3498	1346 9th Av N	
4 SILVERS Kenneth W, Albany	255-3597	4 SMETAK Donna M, No St Paul	252-5069	3 SOMMERS Vicki L, Mpls - 117 1/2 5th Av S	253-1854
1 SILVERS Linda V, Albany HoH	253-3997	125 2nd Av NE		4 SONGLE Kathleen L, Richfield	866-7602
2 SIMMER Robert F, Roseville		2 SMIETANA Michelle F, Mpls	252-7443	1 SONMORE Steven R, Mpls	
Riverside Terrace Rt 5		1510 Michigan Av SE Apt 2		3 SOPHY Karen A, Hastings - 715 6th Av S	252-7186
3 SIMMONDS David R, Kerkhoven - Commute		4 SMITH Ann C, International Falls - 309 3rd Av S		3 SOPKO Gregory L, Deephaven BIH	255-2451
1 SIMMONDS Lorie J, Kerkhoven MH	255-3537	1 SMITH Barbara G, Faribault HIH	255-2484	3 SORSENSEN Beulah A, Hopkins	251-3172
1 SIMMONS David L, Wadena SIH	255-2572	2 SMITH Bruce T, Parkville SIH	255-2548	1 SORENSEN Debi K, Montevideo MH	255-3577
4 SIMMONS Frederick W, Bloomington BIH	255-3306	2 SMITH Byron G, Elmore	968-7100	1 SORENSEN Fredric H III, St Paul	274-5809
3 SIMMONS Michael D, Brainerd	253-1931	4 SMITH Carol J, So St Paul	253-0114	1 SORENSEN Thomas R, Mpls	
725 32nd Av N		928 8th Av S		1 SORG Mary L, Freeport - 300 3rd Av S	
4 SIMON James J, Little Falls	251-0610	4 SMITH Cheryl A, Robbinsdale	253-2980	1 SORGAARD Carl B, Montevideo MH	255-3577
1617 Michigan Av		1027 10th Av S		4 SORGAARD Linda M, Montevideo	253-1286
2 SIMON Kathryn M, Cuba City, Wisc Sbh	255-3692	1 SMITH Cheryl L, New Hope SmH		381 5th Av S Apt 2	
3 SIMONDS Pam L, St Paul - 428 7th Av S	253-6040	2 SMITH Cheryl L, Redwood Falls		1 SORNBEN David L, St Louis Park Csh	112-8289
2 SIMONES Stephen T, Lakeville	252-8731	1 SMITH Curt E, Fargo Csh		4 SORONEN Robert N, Virginia - Sarrell	
614 1/2 S 16th St		3 SMITH Cynthia E, Detroit Lakes	251-9527	3 SOSHNIC David W, Aitkin - Rt 1 St Cloud	
3 SIMONET Caroline I, Stillwater Sbh	255-2741	601 8th Av S		3 SOSHNIC Rose M - Rt 1 St Cloud	
1 SIMONET Judy A, Stillwater MH		2 SMITH Cynthia J, Mpls Sbh	255-3729	1 SOUCHERAY Michael P, St Paul SIH	
3 SIMONICH MaryAnn, Aurora	252-3357	1 SMITH Cynthia J, Buffalo MH	255-3537	2 SOUKUP Elizabeth A, St Paul - 398 5th S	253-5789
525 3rd Av S		2 SMITH David E, Milaca		2 SOUTHGATE Gary L, Hibbing - Laughlin Apts Clearwater	
2 SIMONS John J, Lake City	252-8015	3 SMITH David E, So St Paul SIH	255-3557	2 SOUTHWORTH Mary, Alexandria MH	255-2501
105 4th St S		4 SMITH Donald C, Annandale - Commute	274-5195	1 SOUTHWORTH Gale A, St Louis Park Sb	251-6325
2 SIMONSEN Gerald D, Franklin BIH		3 SMITH Everett W, Mpls Sbh	255-2717	1 SOVA Jeffrey C, St Cloud	
1 SIMONSEN Sharon A, Sleepy Eye HIH	255-3444	3 SMITH Helen R, Windom	252-4173	76 Woodhill Rd	
4 SIMONSON Gary L, Brooklyn Center	251-2750	1624 16th St SE Apt 7		4 SOWADA Dennis D, St Cloud - 1406 8th St N	252-8129
124 16th Av S		1 SMITH Janet L, Robbinsdale - 617 5th Av S		3 SOWADA Teresa M, St Cloud	252-8129
3 SIMONSON Nancy M, Stillwater MH	255-3446	2 SMITH John M, Owatonna	253-4946	1406 8th St N	
4 SINCLAIR Norman D, Baudette	252-4184	1546 6th Av S Apt 63		3 SOWIEJA Greg A, Farmington	252-2883
159 Cloverleaf Tr Pk		2 SMITH Joyce S, Jackson - 402 5th Av S	253-3545	1811 15th Av SE Apt 16	
4 SINGH Chhatrapal, Corentyne, Berbice, Guyana	252-4344	4 SMITH Judy A, Litchfield MH	255-3537	4 SOWIEJA Steven E, Farmington	252-2883
398 2nd Av S		4 SMITH Judy L, Pine Island - 912 5th Av S		1811 15th Av SE Apt 16	
4 SINGH Deodatt, Berbice, Guyana	252-3401	3 SMITH Kathleen A, St Cloud - 614 8th St S	252-8217	2 SOYKA Thomas J, St Cloud - 813 21st Av N	251-6926
415 3rd Av S		1 SMITH Laurie C, Benson HoH		3 SPAETH Robert J, Cold Spring	252-7541
4 SINGH Khmeroi, Corentyne, Berbice, Guyana		1 SMITH Lee A, Cromwell - Rt 4 Pleasant Lake	253-4195	3 SPANGLER Eugene A, Margon - 823 5th Av S	253-3659
398 2nd Av S		4 SMITH Michael F - 723 7th Av S	253-3396	2 SPANIER Gordon J, Albany	
3 SINGSANK Patrick M, Belgrade	251-2116	2 SMITH Patricia M, Mpls HoH	255-2371	1 SPANIER John M, St Cloud	252-2326
328 4th Av S		1 SMITH Pamela J, Huron, SD HIH	252-4809	Rt 2 Sauk Rapids	
4 SINN David R, St Paul BIH	255-2394	1 SMITH Richard D, St Cloud		4 SPANIER Michael M, Paynesville	251-8043
2 SINOTTE Carol L, Little Falls	252-6627	1432 Breckenridge Av		923 4th Av S	
518 7th Av S		2 SMITH Richard G, Farmington	253-3868	4 SPANIOI John K, St Cloud - 838 30th Av N	251-7496
1 SIPPPELL Roxanne I, Hopkins HIH		126 14th Av N		3 SPANIOI Mary B, St Cloud - 838 30th Av N	251-7496
2 SIPANY Richard G, Mpls SmH	255-2505	4 SMITH Ronald D, Montevideo	253-2608	1 SPANO Donald G, Mpls Sbh	255-2874
4 SIRONEN Gordon H, Mpls - Commute		1320 11th Av S		4 SPANO Yvonne A, Columbia Heights	788-8435
1 SITES Margaret L, So St Paul HoH	255-3412	1 SMITH Sally A, St Paul HoH	255-2355	2 SPARTZ Charlene S, Slayton Sbh	255-2651
1 SITKO Carol A, St Paul	255-3577	1 SMITH Sandra F, St Cloud	251-7332	1 SPERL Karen L, Albany HoH	
4 SIVERTSON Erma J, Glenwood - Commute		58 Woodhill Rd		3 SPITLACK Lynne M, Faribault	
4 SIZER Karen F, Anoka	253-3199	4 SMITH Sharon A, Stillwater		1 SPODEN Charles R, Cold Spring	685-3407
4 SJOQUIST Charles A, Sunburg	253-1199	3 SMITH Stephen E, St Paul - 307 24th Av N	253-1831	1 SPODEN Suzanne, St Cloud - Rt 4	251-7610
1939 10th Av S		2 SMITH Stephen J, Mpls - 1617 S 8th St	253-3196	2 SPORRONG James T, Robbinsdale SmH	255-2494
2 SJOLIE Blanche E, Mpls - 1525 16th Av SE	252-7315	1 SMITH Timothy D, Fosston SIH	255-2572	1 SPRAGUE Daniel H, Eagle Bend SIH	
2 SKAJA Debbie A, Mpls - 333 7th Av S	252-8470	2 SMITH Welby R, Mpls Sbh		1 SPRATT Dean A, Mpls SIH	255-3332
4 SKAJA Hugh A, Waite Park	253-2937	3 SMITHBURG Robert W, Mpls	253-5489	1 SPRENGER Jane E, Commute - 1012 1/2 6th Av S	253-3268
26 Cherry St NE Waite Park		622 Wilson Av SE		2 SPURRIER Rebecca A, Robbinsdale	252-7443
3 SKALBERG Kenneth L, Dassel		1 SMOGARD Gail S, Burnsville HoH		1510 Michigan Av SE Apt 2	
4 SKALBERG Wendy C, Dassel Sbh	255-2667	2 SMOLEY Donald T, St Stephen	251-1472	5 SPYCHALA June M, St Cloud - Rt 4	252-7701
4 SKALICKY Craig M, Pine City	253-1593	Rt Rice		2 SQUIBBS Glenda R, Hector	
601 N 11th Av		4 SMOLEY Patricia A, Silver Lake	252-7955	1 SQUIERS James B, Wayzata - 611 5th Av S	252-3095
3 SKALLISKY Sheryl L, Wadena - 301 4th Av S	252-0368	914 8th Av S		1 STACHOWICZ Deborah E, Foley - 613 4th Av S	
3 SKANSE Marvin J, St Paul	251-1277	2 SMOLEY Suzette M, St Stephen	253-4150	4 STACK Edward D, Little Falls	252-0870
2314 14th Av SE Apt 2		608 5th Av S		721 5th Av S	
4 SKAWSKI Marilyn J, Mpls		1 SMOOTS Karla L, Little Falls HoH	255-2401	4 STACK Gary L, Sauk Rapids	253-2680
3 SKELTON Loren L, New Richland Sbh	255-2785	3 SMREKAR Stephen J, Ely - 807 4th Av S		1635 16th St SE	
1 SKIBNESS Barbara J, Wayzata HoH		1 SMUDA Patricia M, Brooklyn Center HIH		3 STADEN John P, Golden Valley	252-0387
1 SKIBNESS Jane A, Barbe Lake HoH		2 SNESRUD Curtis W, Webster Sbh	255-2679	1519 Michigan Av SE Apt 102	
4 SKILLE Rebecca R, Farmington	253-5474	2 SNOREK Robert M, Brooklyn Park Sbh	255-2791	3 STAEI Anthony P, St Cloud - 1117 24th Av N	252-2497
102 E St Germain		1 SNOUFFER Lois J, St Paul SmH	255-3451	4 STAFFORD Donald J, New Brighton	253-1599
4 SKJEI Stanley W, Madison - 1624 16th St SE	251-2527	2 SNOGOSKY Ruth A, Litchfield	251-8542	1550 6th Av S Apt 67	
3 SKOFICH Maribeth L, Eveleth Sbh	255-3612	510 4th Av S		4 STAHL George P, St Paul	
1 SKOG Ivorie A, Mpls MH	255-3577	1 SNYDER Debra L, Anoka HIH		3 STAHLKE Robert C, Waconia	252-7212
2 SKOLTE John, Mpls BIH	255-2304	1 SNYDER James W, Willmar	252-8766	201 Romey Place	
4 SKOGE Robert D, Lindstrom	251-7001	Tomahawk Trailer Ct		1 STAHNKE Herbert R, St Paul - 1546 6th Av S	
Rt 1 - St Cloud		1 SOBIECH David J, Mpls - 1140 Bromo Av	252-9054	Townhouse 64	
2 SKORHEIM Dianne J, Hutchinson	252-9836	3 SOBIECH James J, Little Falls	252-9782	3 STALBOERGER Mary K, Melrose - 422 4th Av S	253-3058
519 5th Av S		620 8th Av S		1 STALEY Rex D, Edina	
1 SKORHEIM Duane H, Hutchinson SIH	255-2416	4 SOBIECK Raymond G, Little Falls	252-3494	1 STALLMAN Josephine W, Edina Sbh	255-2818
3 KOTTERUD Donald L, Dawson	251-9917	912 35th Av N		1 STALLMAN Scott J, St Louis Park SmH	255-3440
105 4th St S		4 SOBEY Margaret R, Hill City Sbh	255-2934	3 STALKER Raymond W, Wahkon	251-8867
4 SKOY Dianne L, Bloomington	253-4180	4 SOCH Fred A, Annandale	363-4290	816 7th Av S	
901 4th Av		Wishnie Apt 16 St Joseph		2 STAMBAUGH Patrick A, St Cloud	251-8770
3 SKRAMSTAD Sally A, Becker		4 SODAHL Dean N, Litchfield - Foley	968-6842	728 12th Av S	
1 SKUBIC Ellen M, Columbia Heights SmH		3 SODER Gary L, St Cloud	251-0561	1 STRAMER Judy K, Bird Island MH	255-2501
2 SKULDAREK Margaret A, Holdingford - 422 4th Av S		101 14th Av N Apt 4		4 STANDEL Penny L, Robbinsdale - 514 6th Av S	
2 SLACHTA Kathleen D, Mpls - 741 N 32nd Av S		1 SODER Jacqueline C, Litchfield MH		4 STANDRING Connie R, Mpls - 524 7th Av S	252-9465
2 SLADE Bonnie L, Virginia - 301 4th Av S	253-3576	1 SODERLING Steven C, Golden Valley SIH	255-2592		

3 STANLEY Mark D, Robbinsdale 105 4th St S	251-9917	3 STOFFELS Jody M, St Paul - 723 5th Av S	251-5322	1 SULLIVAN Kathleen, Hopkins HhH	255-5412
2 STANTON Candace J, Minnetonka MH	255-3446	3 STOFFERS Margaret L, Lake Lillian - 1614 16th St SE	255-1834	4 SULLIVAN Kathleen R, St Paul MH	255-3317
3 STANTON Diane K, Redwood Falls HhH	255-2335	1 STOKES Henry D III, Cambridge 1538 6th Av S	253-1834	3 SULLIVAN Michael D, St Cloud 2900 12th St N	251-3367
1 STANTON Daniel F, St Paul		1 STOKES Michele R, Mpls SmH		1 SULLIVAN Peter M, St Cloud - 915 9th St S	252-2316
2 STANTON Terry M, Cold Spring 310 Lincoln Av SE	252-9710	3 STOLP Ronald F, St Paul - Commute	776-4498	2 SUMMERS Jacquelyn L, Carlton BtH	255-3576
4 STAPEL Thomas A, Lester Prairie Rt 1 Cold Spring	252-9530	3 STOLTZ Susan L, Foley - 901 4th Av S	253-4180	1 SUMMERS Nancy S, Columbia Heights HhH	255-2465
2 STARDIG Robert, Brainerd 201 Ramsey Place	252-7212	4 STOLTZMANN Mary H, Lake Elmo - 523 8th Av S		4 SUMMERS Robin R, Mpls 3307 13th St N Apt 3	253-2184
1 STARK Alan D, Alexandria - 719 13th Av S		1 STONE Linda R, Wayzata MH	255-2375	3 SUMMERVILLE Barbara A, Breckenridge 229 5th Av S	253-5793
4 STARK Debbie K, Comfrey 1500 Sherburne Dr Apt 102	253-5797	5 STONE Mary E, St Cloud - 1611 7th Av S	252-2827	2 SUMSTAT Cynthia J, Barrett HhH	255-3391
4 STARKS Larry R, Owatonna - 1126 S 6th Av	252-8504	3 STONE Michael S, Mpls - Rice		2 SUNDBERG Laura M, St Cloud 406 3rd Av NE	251-2227
2 STARKS Linda K, Owatonna 381 5th Av S Apt 2	253-1286	1 STONE Patricia A, Mpls SBH	255-3652	3 SUNDE Virginia G, Mpls BtH	
4 STARR Lynnell M, Lindstrom 528 7th Av N	252-521-1	1 STONE Richard E, Mpls Csh		5 SUNDEEN Charles W, Kerkhoven 1521 Sherburne Drive	251-9019
3 STAVEN Bonnie J, Jackson SBH	255-3626	1 STONE Toni R, Bethel CrH		1 SUNDUQUIST Leora D, Sacred Heart SmH	255-3436
1 STATELAMAN Audrey C, Milroy MH	255-2377	1 STONE Vallie C, Lowler, Ia SH		2 SUNDUQUIST Michael J, Upsala	
1 STATH John R, St Cloud - 1614 8th Av S	251-3734	2 STONE William O, Wyoming SBH	255-2767	2 SUNDUQUIST Phillip A, St Cloud 1324 12th Av N	253-3959
2 STATZ Marlene E, Foley - 402 5th Av S	253-3545	1 STONESTROM Linda A, Mpls HhH	255-2371	1 SUNDT WOLD Elizabeth A, Ogilvie HhH	253-4158
1 STAUNTON Cheri M, Litchfield MH	255-3537	3 STOREY Zoe A, Sonborn - 395 5th Av S	252-7109	3 SUNFOLD Les H, Edina - 1733 7th St S	253-3717
1 STAVERNAU Leta R, Isle SmH	255-3319	4 STORKAMP Marilyn A, St Cloud 7 McKinley Place N	251-6947	1 SURINA Gwynne J, Clouet CrH	255-3598
3 STAY Ethel R, Foley		4 STORM Gerald K, Cook SmH	255-3547	1 SURINE Jeffrey T, St Paul SmH	255-3545
3 STEARNS Patricia A, Mpls 815 5th Av S	252-0444	2 STOROGOS David R, St Cloud Cloverleaf Park	253-1173	2 SURMA Bette J, Little Falls BtH	
2 STEBLAY Toni M, Elk River BtH	255-3356	1 STORTSEN Philip A, Duluth SH	255-3374	1 SURMA Mary J, Bowls	
3 STEELE Gary E, St Cloud - 802 10th Av N		1 STOTTRUP Bruce L, Askov - 426 6th Av S	253-4775	1 SUSS Roberta M, Mpls CrH	253-1599
4 STEELE Nancy C, Milaca - 222 9th Av S	253-2812	3 STOUT Rilcey R, Onamia BtH	255-3594	3 SUSS William J, Mpls - 1550 6th Av S	253-1599
2 STEELE Nina K, Faribault SBH	255-2737	3 STOWE Richard D, St Cloud - 731 24th Av N	251-7754	2 SUTHERLAND Peggy A, Grand Rapids 604 4th St N Sauk Rapids	252-9155
2 STEELE Ray B, St Paul - 307 24th Av N		1 STRACK Melvin C, St Cloud - 1009 15th Av S	251-6447	4 SUTTON Kenneth J, St Cloud 1233 33rd Av N	252-7437
1 STEELE Regina, Mpls SmH		2 STRAIT Gene E, Robbinsdale SBH	255-2783	2 SUTTON Ramona J, St Cloud HhH	255-3337
1 STEEN Kathleen J, Mpls SmH	255-3323	4 STRANDEMO Steven K, Kenyon 804 6th Av S	251-3605	2 SVARVARL Gordon T, Deer Creek SBH	255-2936
3 STEEVES David G, Princeton		5 STRANDLUND Roberta J, Milaca - Commute	251-9002	1 SWOBODA John F, New Prague SH	
3 STEFFEN Karl J, Sleepy Eye - 623 S 8th St		4 STRANGIS Jay M, Robbinsdale SH		4 SVOR Spencer B, Benson 1111 4 1/2 Av N Sauk Rapids	251-6613
4 STEFFENS Barbara J, So St Paul BtH		3 STRAPKO Kent J, Red Wing 1500 Sherburne Dr	253-4575	2 SWALBOSKI Jon L, Milaca	294-5435
1 STEFFENS David R, St Cloud 1147 31st Av N	251-7875	3 STRASSBURG Patricia A, Elk River 617 5th Av S	252-9479	1 SWAN Diane M, St Cloud Rt 1 River Haven Addn	251-3662
1 STEFFENS Linda J, St Cloud - 1147 31st Av N	251-7875	2 STRATE Joanne W, New Ulm SBH	255-2842	2 SWAN Glen S, St Cloud - Rt 1	251-3662
4 STEFFEL Neil G, Sleepy Eye - 1514 6th Av S	253-5659	1 STRATTON Sandra K, Bloomington SmH		1 SWAN Kathleen L, St Paul SBH	
1 STEGEMAN Bruce A, Kerkhoven SmH		4 STRATTON William A, Pittsburg, Calif - 614 7th Av N	252-9771	4 SWANBERG Linda S, Cokato - 722 8th Av S	253-2025
1 STEIGRA James E, Rice - Rt 2	251-6859	4 STRAUCH Sandra L, Brooklyn Center 812 6th Av S	251-7987	4 SWANHOLM Steven J, Mpls Sherwood Manor	253-9279
3 STEIL Richard W, Cold Spring	685-3589	1 STRAUMANN Peter H, Golden Valley	251-7987	1 SWANIGER Richard P, St Paul	
3 STEIN Brian C, St Cloud 1616 Clearwater Rd	252-3478	2 STREED Douglas D, Cambridge - Commute		4 SWANSON Arleen A, Willmar	
1 STEIN Daniel, Cold Spring		3 STREED Elizabeth A, New Brighton HhH	255-2371	4 SWANSON Bonnie J, Montevideo 627 6th Av S	251-1976
1 STEIN Edward D, Kimball		1 STREETER Raymond P, Mpls - 380 5th Av S	253-1271	2 SWANSON Carolyn J, Mpls HhH	255-3329
2 STEINBERG Jerry A, Mpls SH	255-2313	3 STREETER William R, Mpls		1 SWANSON Craig R, Appleton SmH	255-3440
3 STEINKE Jerry B, Crosby - 906 7th Av S	253-1415	4 STREFF Colleen A, Sauk Centre 1018 8th St S	253-1271	3 SWANSON Danyne T, Mpls 117 S Minn St St Joseph	363-4440
4 STEINKE Thomas W, Wayzata - 425 7th Av S	251-2080	2 STREICH Casey A, Springfield - 503 5th Av S	252-1175	1 SWANSON Darlene J, Maynard Rt 4 St Cloud	252-6839
1 STEINKRAUS Martha L, Redwood Falls MH		1 STREIT Sandra M, St Cloud 217 N 1st Av Waite Park	251-1856	3 SWANSON Debra L, St Cloud 316 Riverside Dr SE	252-9031
1 STEINWORTH Carolyn J, St Paul 419 S 4th St	253-4989	1 STREIT William N, St Cloud 702 6th Av N	251-1856	2 SWANSON Jane E, Minnetonka 628 6th Av S	253-4199
4 STELLO Donald D, Princeton - 1302 9th Av S	252-5663	1 STRENJE Vernell J, Onamia MH		1 SWANSON Kent E, St Paul SH	251-3207
1 STENGER Thomas P, Watkins		1 STREY Linda J, Cokato - 2nd Av S		1 SWANSON Lucy A, North Branch 394 2nd Av S	255-2369
2 STENHOFER Roger D, New Brighton 738 13th Av S	251-0702	2 STRICKLIN Camille R, Forest Lake SBH	255-2655	1 SWANSON William E Jr, Mpls 303 5th St S	252-6708
4 STENSON Patricia C, No St Paul SBH	255-2844	1 STRIKER Larry E, Foreston		2 SWARTZ Deborah A, Starbuck 712 McKinley S	253-3785
5 STENSON Susan J, Princeton	389-3680	1 STRITESKY Gary G, Silver Lake - Commute		3 SWARTZ Gregory E, Starbuck	
2 STENZEL Cynthia J, Mpls HhH	255-3503	3 STRITESKY Gene, Silver Lake BtH	255-2392	2 SWARTZ Jeanne R, Bloomington BtH	255-3467
2 STENZEL Gary L, Sauk Centre		3 STROEING Gary B, St Cloud 120 4th Av N Sauk Rapids	253-2817	3 SWARTZ Mark C, Excelsior 927 7th Av S	253-1969
2 STEPANCHAK JoAnne E, Mpls SBH	255-2846	2 STROM Donald C, Mpls SH		4 SWEENEY David J, Staples - 919 4th Av S	251-2299
3 STEPHENS Carol M, St Cloud 1015 S 8th Av	251-6703	4 STROMBERG Linda J, Wadena		1 SWEENEY Patricia A, Little Falls - 823 6th Av S	
2 STERLE Cheryl A, Hibbing - 914 6th Av S	251-0292	4 STROSCHEIN Cerinne M, Watkins	869-4197	1 SWEET Kathy S, Bloomington MH	
2 STERN Diane M, Cedar - 912 5th Av S	252-7518	4 STROSCHEN Sandra J, Howard Lake - Commute		1 SWEET Linda A, Mpls SmH	255-2395
5 STERN Samuel T, Mpls	789-7131	5 STROM Gary G, Mpls	255-3544	3 SWEET Susan E, Richfield HhH	252-5139
1 STETLER Barbara L, Brooklyn Park SmH	255-3420	1 STROMBERG John A, Mora SH	251-5186	4 SWENSON Carol A, Mpls - 613 4th Av S	252-7935
3 STEVENS Audrey F, Chandler 28 17th Av S	253-3707	3 STROSHANE Dianne M, Pine City 502 5th Av S	255-3430	2 SWENSON Cathy A, St Paul 715 6th Av S	
4 STEVENS Diane C, Wayzata 1524 15th Av SE	252-0305	1 STROUTH Rita P, Mpls SmH	255-3400	3 SWENSON Charles T, Hopkins BtH	255-2408
1 STEVENS Michael S, St Cloud 726 Wilson Av SE	252-6827	1 STUART Shelly L, Richfield SBH	255-3608	1 SWENSON Christie A, Svea 1520 Michigan Av SE Apt 7	253-4587
2 STEVENS Ralph T, Mpls SBH	255-2625	4 STUCKEL Teresa A, Cold Spring 395 5th Av S	252-7109	1 SWENSON Corinne S, St Paul MH	255-2488
2 STEVENSON Dennis R, Spencer, Ia 1500 Sherman Court	253-5459	1 STUDANSKI Earl L, Big Lake 908 5th Av S	252-2945	2 SWENSON Dale R, Richfield - 380 5th Av S	255-2488
4 STEVENSON Jeanne R, Hopkins 819 5th Av S	252-0262	3 STUDER Charles F, Sauk Rapids	253-2380	1 SWENSON Jed M, Rochester - 521 7th Av S	
1 STEWART Donald R, Edina BtH	255-2394	1 STUDER Nadine R, St Cloud - 718 15th St SE	251-1349	1 SWENSON Jeffrey B, St Paul Csh	255-3575
2 STEWART Michael R, Winnebago 105 4th St S	252-8015	3 STUDER Michael J, Sauk Rapids 707 6th Av S	251-7965	1 SWENSON John E, Forest Lake Csh	
4 STEWART Terry L, St Paul BtH	255-3449	2 STUDER Terry L, Eden Valley Rt 1 Sauk Rapids	253-4877	1 SWENSON Laurie K, Faribault MH	255-3577
1 STIEFEL Richard R, St Paul Park	255-2443	4 STUEVEN Gary A, Howard Lake 390 5th Av S	252-9716	3 SWENSON Lynn T, Bloomington 715 6th Av S	252-7186
3 STIER Timothy J, St Cloud 1500 Sherburne Dr	253-1169	2 STUHLFAUT Paul W, Wayzata SBH		1 SWENSON Sonja E, Gaylord SmH	
1 STIFTER Gregory F, St Paul Csh		1 STUMPF Jessie M, Pierz MH	255-3446	3 SWENSON Steve L, Richfield 390 5th Av S	252-9716
1 STILLINGS John C, Hutchinson - Commute		4 STURDEVANT Patricia L, Princeton - 393 2nd Av S		3 SWENSON Terry J, Wrenshall 325 1/2 S 7th St Sauk Rapids	253-1179
1 STOCK Roger S, St Cloud SH	255-2418	1 STURMAN Rebecca A, Maple Plain HtH		1 SWIDERSKI Donald B, Onamia SH	
3 STOCKINGER John E, St Cloud 1233 12th Av N	251-7155	1 STUVERUD Jane L, Elbow Lake MH		3 SWIDERSKI James W, Onamia BtH	255-2396
1 STOCKNESS Linda M, Roseville 524 7th Av S	252-9305	4 STYRLUND Mary E, St Cloud 1729 Woodland Rd	251-2876	3 SWOBODA Douglas J, Olivia - 608 7th Av S	251-7193
3 STOECKEL Neil L, Zimmerman 1514 6th Av S Apt 22	253-3059	2 SUBBERT Marcia K, Fairmont MH	255-2488	2 SYDLOSKI Mary K, Mpls - 593 8th Av S	253-3194
4 STOEHR Jack R, St Paul - 1045 17th Av S	252-7644	5 SUBOTNIK Lenore, St Joseph 21 Ironwood Dr St Joseph	363-4919		
1 STOEVE Mark S, So St Paul - 808 S 5th Av	255-2400	2 SUDMEIER Louise J, Duluth SmH	255-2456		
3 STOFFEL Thomas K, St Paul BtH	363-4203	1 SUESS Kathleen E, St Cloud - 1116 8th Av SE	252-4846		
3 STOFFELS James M, St Paul Wilshire Apt S Joseph		3 SULLIVAN Cynthia A, Bloomington SmH			
		3 SULLIVAN Dennis J, Mora - 311 25th Av N	251-1894		
		2 SULLIVAN Janet E, Hibbing SBH	255-2922		
		2 SULLIVAN Janet L, Staples SBH	255-2906		
		4 SULLIVAN John D, Mpls - 1045 17th Av S			

1 SYKES Susan I, Forest Lake - Cecil's Trailer Court 255-2685
 2 SYLVESTER Charles M, Litchfield Sbh 252-5214
 3 SYRING Susan F, Anoka - 528 7th Av N
 2 SYRVERSON Betty J, Coon Rapids 363-4155
 2 SZAFRANSKI David L, St Joseph
 Wilshire Apt 25 St Joseph 252-0371
 3 SZCZECH Duane S, Foley - 727 7th Av S 252-8084
 2 SZCZECH Gregory L, Foley - 514 1st SE 253-1702
 4 SZCZECH Mary K, Fridley
 397 3rd Av S

T

4 TAAFFE Brian J, Mpls Smh 255-2509
 1 THEIS Kathleen E, Sauk Centre MH
 4 TAKKUNEN Diane B, Fridley
 1 TAKKUNEN Dianne C, Kettle River - 701 8th Av S 253-4838
 1 TALBOT Dennis C, St Anthony Village
 630 5th Av SE
 3 TALBOT Terry L, New Brighton
 630 5th Av SE
 1 TALBOTT Jane A, Mpls HiH
 2 TALBOTT Mary A, Mpls - 525 3rd Av S 252-3557
 1 TAM Francis K, Hong Kong Sbh 255-2627
 1 TAMBLE Alfred J, Cold Spring
 4 TAMBORINIO Donald A, Hinckley
 4 TAMKE Richard L, Battle Lake - 40 Halliday Rd
 1 TAMM Sharon A, Albany - 216 16th Av N 252-0671
 1 TANK Gregory A, St Cloud 252-9425
 2315 Clearwater Road
 2 TANTTARI Eric B, Embarrass Sbh
 3 TASSLER Marilyn L, St Cloud 252-7356
 1116 35th Av N
 4 TAZSAREK William M, Little Falls - Commute
 2 TATTER Marjorie L, Buckus 251-0339
 1513 8th Av SE
 4 TAUBMAN Douglas J, New Hope 253-1415
 906 7th Av S
 1 TAUER Charlyne L, Long Lake - Commute
 4 TAUER Rod C, Long Lake - 105 4th St S
 4 TAUER Sandra J, Crystal - 1635 16th St SE
 2 TAURINSKAS Dave P, So St Paul 253-4817
 400 N 9th Av
 1 TAUS Marilyn M, Mpls HiH 255-3442
 3 TAVIS Betty R, Melrose
 1 TAX Joan C, Pierz - 1011 6th Av S 253-2602
 1 TAYLOR Carol C, Frazee SmH 255-3420
 1 TAYLOR Gerald K, Austin 255-2605
 1 TAYLOR Kathie R, Excelsior MH
 4 TAYLOR Lester R, Eden Prairie 252-7939
 201 3rd Av S
 1 TAYLOR Pat L, Bloomington SmH
 2 TCHIDA James G, Little Falls
 1 TEAL Gloria A, Detroit Lakes HiH
 3 TEERLINCK Susan K, Marshall 253-5299
 Rt 1 Kimball
 3 TEETER Allison J, Mpls - 914 6th Av S 252-0292
 4 TEETER Jennifer G, Mpls
 1 TEGEDER Mary K, Golden Valley MH 255-2849
 2 TEIBEL Thomas F, St Paul Sbh 255-2856
 4 TEICH Claudia J, Duluth - 525 3rd Av S 252-3357
 2 TEIG Larry W, Brainerd 253-3664
 800 McKinley Pl S
 1 TEIGEN Antoinette L, St Cloud 252-9923
 344 Blackheath Dr
 5 TEKAUTZ Frank L, Chisholm - 816 7th Av S 253-3940
 4 TELATOVICH Stanley J, St Cloud
 1519 Michigan Av SE
 1 TEMPLE Melita L, Anoka 255-2804
 2 TEMPLIN Deborah L, Fridley Sbh 252-9143
 1 TEMPLIN Ramona A, St Cloud 252-9143
 3 TEMPLIN Rosalind D, St Cloud
 1412 6th Av S
 2 TENKLEY Bradley J, Windom 252-9641
 1526 16th Av SE Apt 5
 1 TENNANT Robert B, Stillwater 252-4136
 397 4th Av SE
 1 TERHAAR Karen A, Pierz MH 255-2375
 TERHAAR Kenneth J, Pierz
 2 TERPSTRA Delaine M, Ogilvie 252-9440
 388 3rd Av S
 2 TERRY Diane M, Mpls
 1 TERRY Susan M, St Paul - 327 4th Av 252-4205
 2 TERRY William S, Edina 253-2321
 29 1st Av N Waite Park
 2 TERVO Donald R, Deer River - 3220 8th St N
 4 TERVO John M, Grand Rapids
 1 TERWEY Greg A, St Joseph 363-8325
 1 TESSAMAN Paula J, Brooklyn Park MH
 1 TESTER Marys K, Golden Valley HoH 255-2333
 2 TESTIH Cathy D, Bloomington HoH 253-2888
 3 TETERS Lores A, St Cloud - 1119 13th S
 2 THALBERG James A, Dassel
 4 THALBERG Judith A, Dassel - Commute
 1 THALBERG Mary V, Dassel HoH 253-3491
 1 THALIN Gary H, Fridley Sbh
 2 THAYER Greg A, St Cloud - 1126 9th Av N 251-3377
 4 THEILMANN Richard D, Owatonna BiH 255-2485
 2 THEIS Allen C, Eden Valley SmH 255-2505
 2 THEIS Catherine A, Cold Spring Sbh
 4 THEIS Kathryn M, Buffalo - Commute
 1 THEIS Marilyn J, Watkins

3 THEIS Victoria, St Cloud - 235 N 18th Av S 252-1267
 1 THEISEN Bruce V, St Cloud - 1505 16th Av S 252-2685
 3 THEISEN Jerome R, St Cloud 251-2453
 724 18th Av S
 1 THEISEN Jerry S, Upsala
 2 THEISEN John L, Hewitt Sbh 255-2858
 4 THEISEN John M, Freeport 253-4577
 1117 7th St N Apt 4
 3 THEISEN Mike H, Sauk Rapids - Rt 2 252-1561
 1 THEISEN Patrick J, Sauk Rapids 252-1561
 1 THEISEN Pool E, Hewitt SmH
 5 THEISEN Richard L, St Cloud 252-3825
 314 9th Av S
 4 THELEN Charles R, Melrose - 390 5th Av S 252-9716
 3 THELEN Paul M, St Cloud - 317 14th Av SE 252-7869
 4 THELEN Susan A, Waite Park 252-2658
 32 12th Av N Waite Park
 1 THELEN Terry A, Avon - Rt 1 356-7438
 3 THEN Barbara L, Rice - Rt 2 253-5147
 2 THEISING Judith L, Brainerd - 724 9th Av S 253-3317
 3 THIBODEAU Marcia J, Stillwater 253-2496
 Rt 5 St Cloud
 4 THIEGS Patrick J, Sauk Centre 252-9716
 390 5th Av
 1 THIEGS Paul H, Sauk Centre
 2 THIELEN Terry A, St Cloud - 28 22nd Av S 252-2715
 2 THIELMAN Deborah A, St Cloud 252-5482
 229 Golf View Lane
 4 THIELMAN Peter J, St Cloud 251-1826
 212 27th Av N
 1 THIELMAN Richard R, St Cloud 252-2541
 3603 8th St N
 1 THIELMAN Robert E, St Cloud 252-5482
 229 Golf View Lane
 4 THIENES Patricia M, St Cloud 251-7320
 1421 5th St N
 4 THIES Michael L, Jackson
 3 THIES Robert J, Mpls - 402 Riverside Dr SE 252-9655
 4 THILL Cheryl M, St Paul
 4 THIRL Robert T, Pine City SH 255-3411
 4 THOLE Michael C, Osseo - 503 5th Av S
 1 THOLE Sandy A, St Cloud 252-8546
 Rt 1 Sherwood Shores
 3 THOME Mike P, St Cloud 251-7768
 420 Riverside Dr NE
 2 THOMAS Brian L, St Cloud - 1724 W 33rd Av 251-4598
 4 THOMAS Bruce G, Sauk Rapids 252-6569
 2 THOMAS Christopher S, St Cloud 251-4598
 1724 33rd Av N
 3 THOMAS Dennis A, Foley
 1 THOMAS Kathleen A, Foley SmH
 2 THOMAS Kathy J, Owatonna MH
 4 THOMAS Myran F, St Cloud - 2915 7th St N 252-3326
 1 THOMAS Sarah L, St Cloud 251-4472
 818 Michigan Av SE
 3 THOMAS Sherry A, St Cloud 251-9315
 215 22nd Av N
 5 THOMAS Timothy A, St Cloud 252-2655
 15 3rd Av S Sauk Rapids
 3 THOMES Michael P, Arlington BiH
 2 THOMETZ Darlene A, St Cloud - Rt 4 251-7986
 4 THOMETZ Lydia L, St Cloud - Rt 4 251-7986
 1 THOMFORDE Val T, Goodhue MH
 3 THOMPEN Constance L, Atwater BiH 255-3353
 1 THOMPSON Bruce J, Prior Lake Csh 255-3577
 1 THOMPSON Dale S, Hayfield SmH
 4 THOMPSON David R, Little Falls 252-6032
 527 6th Av S
 4 THOMPSON Donald M, Red Wing - 503 2nd Av NE 393-3781
 2 THOMPSON Douglas J, Princeton
 4 THOMPSON J Douglas, Clear Lake, Ia
 Rt 1 Rice
 3 THOMPSON James G, St Louis Park - Commute 252-7356
 4 THOMPSON James N, St Cloud
 1116 35th Av N
 1 THOMPSON Kyle I, Richfield SmH 252-8240
 3 THOMPSON Marcia K, Mpls 252-7356
 395 2nd Av S
 1 THOMPSON Mark A, St Cloud 252-7356
 1116 35th Av N
 2 THOMPSON Mary J, St Paul 252-7537
 912 5th Av S
 3 THOMPSON Mike F, Buhl - 404 4th Av S 252-0046
 1 THOMPSON Pamela J, St Cloud 252-5521
 2107 Clearwater Rd
 1 THOMPSON Patt, St Paul SmH 255-3321
 3 THOMPSON Paul D, Mpls
 3 THOMPSON Richard D, Edina
 3 THOMPSON Richard C, Excelsior 251-0504
 327 12th Av N
 1 THOMPSON Richard J, Chisago City SmH 255-2381
 2 THOMPSON Roger, Rochester 253-5145
 1500 Sherburne Dr Apt 212
 2 THOMPSON Ronald G, Anondale
 3 THOMPSON Ronald K, St Cloud 252-5105
 810 10th Av S
 2 THOMPSON Terry D, Belgrade
 4 THOMPSON Thomas R, Mpls - 503 5th Av S 253-4987
 3 THOMPSON William P, Mpls 253-3165
 137 25th Av N
 4 THOMSEN Bonnie L, St Cloud 252-7968
 314 Wilson Av SE
 1 THOMTON Mary L, Montevideo HoH

2 THON Virginia K, Edina
 4 THORESON James T, So St Paul - 314 1/2 Wilson Av SE
 4 THORESON Jan A, So St Paul - 215 Wilson Av
 5 THORFINNSON Bruce M, Glenwood
 1 THORPE James N, St Cloud - 742 30th Av N 251-2949
 1 THORSON Elizabeth A, Edina HiH
 1 THORSON Eric P, Mpls SmH
 3 THORSON Larry D, St Cloud 253-1826
 1610 Michigan Ave SE Apt 1
 1 THOUIN Mary C, Hibbing MH
 3 THREINEN Patricia C, Grand Rapids 252-7739
 393 2nd Av S
 1 THRONSON Russell J, Silver Bay
 4 THRONSON Twylla J, Port Townsend, Wash 251-8511
 321 1/2 4th Av S
 2 THUE Patricia M, Hastings HoH 255-3525
 2 THUERINGER Robert L, Sauk Rapids 251-3736
 713 River Av S Sauk Rapids
 1 THUERINGER Gerald L, St Cloud 252-6751
 825 9th Av S Apt 105
 4 THUL James P, Albany - 523 8th Av N 252-3018
 2 THUNSTROM Lowell V, North Branch 253-1014
 719 3rd Av
 1 THURK Joyce A, Anondale - 706 4th Av S
 3 THYEN Darlene J, Paynesville
 1 TIBESAR James B, Lake City SH 255-2340
 3 TIDRIEK James M, Brainerd 252-9316
 Rt 2 Sauk Rapids
 4 TIERNEY Charon K, Litchfield - 302 8th Av S Apt 302
 1 TIERNEY Michael P, Becker
 2 TIERNEY Kelly A, Mpls - 914 6th Av S 252-0292
 3 TIEZT Dennis R, Morgan - 615 7th Av S
 1 TIGFT Patti K, Glenwood HoH
 4 TIGUE Anne E, Mpls - 503 8th Av S 252-6574
 TIGWELL Grant L, St Paul
 1 TILLMANS Joan M, Wayzata MH 255-2377
 4 TILLOTSON Gregory G, Wayzata 251-9917
 105 4th St S
 1 TIMIAN Gerald C, St Louis Park
 1 TIMGREN Wesley J, Redwood Falls SmH 255-3440
 2 TIMMER Wendell D, Milaca
 3 TIMMINS Michele M, LeMars, Iowa HoH 255-3416
 4 TIMS Lou, Lake Wilson
 2 TINI Daniel J, Eveleth - 315 1/2 4th Av S 253-4597
 4 TISCHER Douglas J, Breckenridge 251-9604
 802 1/2 S 18th Av
 2 TITRUB Anne E, Coakato - 222 9th Av S 253-4149
 1 TITUS Michael A, St Paul - 380 5th Av S 252-4162
 4 TJOSVOLD Joanne M, Mpls 251-3306
 1101 S Bdwy Sauk Rapids
 2 THOMAS Frederick J, St Cloud 251-4472
 4 TOBERMAN Jay H, St Louis Park - 2222 8th Av N
 Apt A-5
 1 TOENIES Mark H, Gaylord SmH 255-2505
 2 TOFTNESS Nancy L, Montevideo 253-5549
 914 6th Av S
 3 TOMASCAC Jane M, New Brighton 252-7399
 727 5th Av S
 2 TOMCZIK James G, St Cloud - 226 20th Av N 251-0608
 2 TOMCZIK Richard G, St Cloud 251-4212
 414 N 15th Av
 1 TOMCZYK Barbara C, Mpls SmH 255-3323
 1 TOMLYANOVICH Rosemary M, Hibbing MH
 4 TOMSICH Kay A, Staples
 4 TONGEN Thomas A, St Paul
 1 TONSAGER Cecilia A, Hastings HoH
 2 TONSAGER John R, Hastings
 2 TONSFELDT Ardis M, Pipestone 253-2707
 215 3rd Av S
 2 TOOMEY Marlene F, Corcoran Sbh 255-2918
 4 TOP David A, Princeton - 816 7th Av S
 1 TOP Marvin L, Brooklyn Park
 2 TOP Roselee D, Princeton Sbh 255-2707
 1 TORBERT Patricia J, Golden Valley SmH
 3 TORKELSON Allan M, Red Wing
 2 TORKELSON Lois E, Wamanning Sbh 255-2755
 1 TORKNEY Brian E, Little Falls SH
 1 TORPEY Jane L, Bloomington 5th
 3 TORPY Bonnie J, Crystal - 707 7th St S 255-3656
 1 TORPY Mary E, Crystal MH 251-9528
 2 TOSKEY Susan L, Roseville MH 255-3448
 1 TOSSEY Roberto A, St Paul SmH 255-3290
 1 TOSTERUD Lee A, Detroit Lakes Sbh 255-3739
 1 TOTUSHEK Marjorie A, Starbuck - 401 15th Av SE Apt 4
 3 TOUTANT Michael J, Hutchinson 252-8469
 Riverside Terrace Lot 25
 1 TOWER Robert P, Hopkins Csh 255-3535
 1 TOWNE Charles E, Foley
 1 TOWNE James W, Foley
 4 TOWNE Rita K, New Brighton - 616 9th Av SE 255-2910
 4 TOWNSEND Shirley R, Brooklyn Center Sbh 255-2313
 1 TRACY James D, Hutchinson SH
 2 TRACZYK Mary B, Crystal Sbh 255-2751
 3 TRAEER Susan M, Rockford - 1003 6th Av S 253-4319
 4 TRAFAS Norma W, Little Falls BiH 255-2474
 4 TRAMM Robert L, Bertha 252-5522
 1510 Wash Memorial Dr
 1 TRAMMELL Robert L, St Paul - 800 1/2 2nd St N
 2 TRAMPE Douglas F, Swanville - Rt 4 St Cloud
 4 TRAMPE Otto R, Swanville 252-6739
 311A Tomahawk Tr Park
 1 TRANDEM Kandace R, Blaine MH
 3 TRANDEM Vern A, Blaine - 604 7th Av S

Table listing names and addresses for the TRAUN section, including entries like TRAUEN Stephen W, Mpls 51H, TRAUT Carole A, St Cloud - Rl 2, TRAUT Jean M, St Cloud - Rl 2, etc.

U

Table listing names and addresses for the U section, including entries like UBERECKEN William J, St Cloud, UECKER Jerry, Howard Lake, UFER James R, White Bear Lake - 818 6th Av S, etc.

Table listing names and addresses for the V section, including entries like V LURICH Wendy L, Goodhue, 251-6158, 20 Maple St N Waite Park, 3 ULRSUD Marcia J, Bayport - 395 2nd Av S, etc.

V

Table listing names and addresses for the V section, including entries like VACCA Christine M, St Paul - 601 8th Av S, 251-9527, 1 VACURA Jean M, St Cloud - 1337 16th Av S, 252-5449, 3 VAIL Bernard D, Marble, etc.

W

Table listing names and addresses for the W section, including entries like WAADE Thomas G, Mpls 51H, 255-2508, 3 WADE James B Jr, Mpls - River Haven, 253-5067, 1 WADHAMS John H, Golden Valley Csh, etc.

Table listing names and addresses for the VEVERKA section, including entries like 4 VEVERKA Cathy E, Jackson - 819 5th Av S, 252-0262, 4 VICKERBG Timothy J, Virginia - Sartell, 255-2822, 1 VICKERMAN Gregg A, Hopkins 5Bh, etc.

Table listing names and addresses for the W section, including entries like 1 WAADE Thomas G, Mpls 51H, 255-2508, 3 WADE James B Jr, Mpls - River Haven, 253-5067, 1 WADHAMS John H, Golden Valley Csh, etc.

2 WALKER Barbara E, St Cloud 252-7768
 Rt 5 Cheryl Park
 1 WALKER Cheryl L, Richfield HqH 255-2363
 1 WALKER Daryl R, St Cloud - 46 191st Av S 252-4757
 2 WALKER Juliana R, St Cloud - 1503 15th Av S 251-5117
 3 WALKER Kathleen M, Sauk Centre BkH 255-3504
 2 WALKER Kerry L, Alden - 610 S 9th St 252-4570
 5 WALKER Sofia - Owen, Wisc
 1 WALL Thomas S, Mpls Csh 255-3535
 2 WALLACE Daniel H, Mpls 253-4379
 356 3rd Av S Apt 6
 1 WALLACE Jean M, Mora - 723 5th Av S 251-3532
 2 WALLBANGER Harvey, Mountain Lake Sbh 255-3668
 3 WALLEN Georgann S, Int'l Falls - 1008 6th Av S 255-3577
 2 WALLENBERG Patricia L, Taylors Falls Mh 253-3124
 3 WALLER Brian M, Austin
 1514 6th Av S Apt 24
 1 WALLLEN Pam C, Montevideo Sbh 255-3688
 3 WALLIN Gloria J, Red Wing - 708 9th Av S 252-7521
 1 WALLIN Kristin E, Lindstrom 253-3209
 200 Wilson Av SE
 3 WALLS Larry A, Dorwin 253-3825
 Tri-County Trailer Ct Waite Park
 2 WALSH Daryl A, Austin Sbh 255-2715
 4 WALSH Suzann M, Park Rapids 253-1922
 1524 15th Av SE Apt 5
 1 WALSH Thomas J, Edina Sbh
 1 WALTER Duane J, Foley 968-7258
 2 WALTER Robert J, New Ulm Csh 255-3313
 4 WALTERS Marlene M, Mpls
 5 WALTMAN Ed R, St Peter - 1519 16th St S 252-1543
 1 WALZ Lynn M, St Cloud 252-9621
 744 Wash Memorial Dr
 1 WALZ Mary J, St Paul MH 255-3579
 2 WALZ Roger R, Brosten - 810 9th Av S 252-7175
 2 WAMBACH Gary M, Cannon Falls Sbh 255-2856
 3 WANDERSEE Carl J, Cokato - 1816 St Germain
 2 WANDERSEE Rita M, Cokato 253-3787
 373 2nd Av S
 4 WANDMAACHER Gary A, St Paul 252-0247
 1515 16th Av SE
 4 WANGSTAD Jeffrey L, Wyzata 252-3694
 817 N Bdvwy Sauk Rapids
 2 WANLESS Bonnie M, Pine City - 601 8th Av 251-9527
 1 WANNINGMAN Diane K, Bird Island MH 255-3577
 4 WARD Jean A, Maple Lake - 393 2nd Av S 252-8441
 3 WARD Marlene K, St Cloud - 1104 10th St S 253-3026
 2 WARD Paul E, St Cloud - 1104 10th St S 253-3026
 1 WARD Rebecca S, Maple Lake MH 255-3317
 3 WARD Robert J, St Cloud - 1212 13th Av SE 251-3394
 1 WARDROP Ann E, St Paul HOH 255-2442
 4 WARDROP Marie E, St Paul - Commute
 3 WARDWIL Richard F, Mpls Sbh
 4 WARDOL Raster J, Mpls
 1 WARKENTHLEN Douglas A, Alexandria - 719 13th Av S 252-7837
 3 WARMA Charlotte A, Easton
 828 5th Av S
 3 WARNBERG Daniel N, Gresson - Rt 5 253-1137
 2 WARNER Annette T, St Paul Smh 255-3323
 4 WARNER David J, Mpls - 233 17th Av N 253-1585
 4 WARNER Karen J, St Cloud 252-3065
 1709 Hillside Pkwy
 3 WARNER Lois, Hinckley - 701 7th Av S 252-0334
 3 WARNER Robert K, St Cloud 251-4952
 1603 7th Av S
 1 WARNER Stephen M, St Cloud 252-3065
 1709 Hillside Pkwy
 4 WARREN Joseph S, Faribault BkH 255-2408
 4 WARREN Timothy A, Robbinsdale
 4 WARTA Linda J, Litchfield 251-4707
 507 3rd Av S
 1 WARTMAN Jacqueline A, Excelsior Sbh
 2 WASHINGTON Vant A III, St Paul BkH 255-2451
 3 WASLLEN Randy M, Mpls - 502 6th Av S
 2 WASVICK Terrence W, Chisholm - 620 8th Av S
 1 WATERS Allen C, Mpls HOH
 4 WATERS Todd V, Wyzata 252-7583
 905 Kilian Blvd
 2 WATKINS Bruce F, Willow 252-8766
 4 WATKINS Jay R, Austin - 415 1st St SW 251-9382
 3 WATKINS Michael D, Bloomington Sth 255-2447
 4 WATSON Joseph Jr - 398 2nd Av S
 2 WATSON Sue E, Buhl Sbh 255-2914
 2 WATTERS Thomas F, St Paul 253-1805
 1211 9th Av
 1 WAY Jane E, Golden Valley HkH 255-2484
 1 WAY Nancy K, Anoka - 1600 St Germain Apt 3 253-5254
 2 WAY Philip C, Coon Rapids 251-9935
 808 5th Av S
 3 WAYNE Charles A, Albert Lea - 617 6th Av N
 4 WEATHERSON LeAnn E, Faribault 252-7109
 395 5th Av S
 3 WEAVER Judith L, Hugo - 817 5th Av S 252-0237
 5 WEAVER Judy M, Park Rapids - 724 9th Av S
 3 WEAVER William W, Park Rapids 253-1164
 1831 15th Av SE
 2 WEBB McClinton H, Mpls - 1227 4th Av
 4 WEBB Thomas D, Bloomington 252-9716
 390 5th Av S
 2 WEBBER Orbbie K, St Cloud 252-9502
 1020 24th Av N
 3 WEBER Alan R, St Cloud - 1137 36th Av N 252-9197

3 WEBER Beata K, Cottage Grove 251-1152
 909 4th Av S
 1 WEBER Linda R, Rogers - 401 3rd Av S 253-3854
 1 WEBER Roylth W, Moose Lake Sth
 1 WEBER Ralph W, Rogers - 618 4th Av S 252-9018
 4 WEBERG Dale A, Red Wing 252-9706
 1016 8th Av SE
 1 WEBSTER Rita E, Mazeppa MH
 2 WEDGEWOOD Vicki J, Mpls Sbh 255-2894
 1 WEEKS Marjorie A, Mpls MH
 2 WEEKS Patrick M, Wadena - 147 37th Av N
 4 WEFLEN Arvid W, Sauk Rapids - Rt 1 251-1559
 1 WEFRING David R, Mpls Sth
 2 WEGHORN Jean C, Hastings HOH 255-3361
 5 WEGNER John F, St Cloud 252-8186
 12 N 12th Av Waite Park
 4 WEGNER Robert L, Raymond 252-1886
 2 WEGNER Susan J, St Cloud
 1122 2nd Av N
 4 WEHLAGE Vernon H, Meire Grove - 944 1st St S
 Sauk Rapids
 1 WEHRWAND Jeri L, Shakopee HOH 255-3470
 4 WEISBRICH LeAnn J, Tracy - 704 8th Av S 251-2441
 2 WEISBEY Leslie B, Grey Eagle
 2 WEIDE Deborah K, Butterfield Sbh 255-2747
 2 WEIDELL Maureen J, St Paul HOH 255-3339
 1 WEIDELL Ronald L, St Paul Sth 255-3535
 3 WEIHER Amy E, Richfield 252-0262
 819 5th Av S
 3 WEILER Maurice D, Morris - 506 4th Av S 253-1535
 4 WEIMER Arnold J, Aitkin - 810 9th St S
 3 WEIMER Stan C, Aitkin - 1024 4th St N
 2 WEINHOLD Marian I, Cottonwood HkH 255-3444
 2 WEINHOLD Rhea A, Anoka HkH 255-2597
 1 WEINKE Bruce A, Forest Lake Sth 255-2506
 1 WEINIGCH Steven J, Lindstrom Sth 588-2273
 2 WEINZIERL Charles F, Waconia
 Box 143 Clearwater
 2 WEINZIERL James G, Waconia 253-2238
 1020 8th St S
 4 WEINZIERL Kenneth E, Waconia 253-2238
 1020 8th St S
 1 WEIS Margaret L, Austin Smh
 2 WEIS R Peter, Austin - 7 12th Av NE Apt 3 253-3055
 1 WEISER Elizabeth A, Alexandria MH
 1 WEISMAN Donald L, Rockville
 4 WEISS Gerald J, Melrose - 715 25th Av N 253-3645
 1 WEISS Joell, Brooklyn Center MH
 4 WEKS Mark G, St Paul - 1219 12th St SE
 3 WEISS Stephan A, Gilbert - 604 7th Av S
 3 WEISSER Robert V, Foley
 2 WEISSKIRK Gregg L, St Cloud - 512 1/2 St Germain
 2 WEISSKIRK Peggy J, St Cloud - 512 1/2 St Germain
 2 WEISZ Stevan A, Hillman - Rt 1 251-9229
 1 WEITZEL Robert J, Mpls Csh 255-3313
 1 WEIVODA Dennis A, Chalfield Smh
 3 WELCH Becky, Forest Lake 251-0072
 393 2nd Av S
 1 WELCH Linda M, Sauk Rapids 252-2791
 611 River Av S Sauk Rapids
 4 WELCH Marie A, Crookston - Rt 1 St Cloud 252-8407
 2 WELCH Patrick G, Sauk Rapids 252-2791
 611 River Av S Sauk Rapids
 3 WELDON Jean R, Grand Rapids 253-1717
 1307 6th Av S
 3 WELLE Gerald W, St Cloud - 1103 SAR 4 251-1863
 2 WELLE Yvonne M, Pierz - 51B 7th Av S
 3 WELLS Carol C, Sartell 252-4067
 409 3rd St Sartell
 1 WELLER Kathleen S, Minnetonka HkH
 1 WELLING Terri A, New Hope
 1 WELLS Bradley B, Mpls Smh
 2 WELLS Cynthia J, Mpls - 1427 3rd St SE 252-4286
 1 WELLS Pamela R, No St Paul HOH 255-3375
 1 WELLS Patricia M, Mpls Sbh 255-2838
 3 WELMAN Greg Michael - 836 19th Av N 253-4965
 2 WELTER Linda M, Morgan - 702 7th Av S 253-0231
 1 WELTSCH Mary K, Redwood Falls MH 255-2486
 2 WELZ Margaret A, St Cloud - 102 19th Av N 252-1184
 3 WENAAAS Ronald C, Alexandria 251-5793
 229 5th Av S
 3 WENDLAND Wanda W, Eagle Bend 252-5139
 613 4th Av S
 2 WENDLING Lorry L, Sleepy Eye 253-4835
 1107 8th Av S
 2 WENDLAND Bruce A, Bellingham 252-7432
 216 16th Av N
 4 WENDORFF Cheryl I, Sauk Rapids 251-3306
 1101 S Bvwy Sauk Rapids
 1 WENDORFF James W, Hutchinson
 1 WENDORFF Robert C, Hutchinson Sth
 1 WENDT Cheryl J, Minnetonka Sbh 685-3909
 4 WENGERT Kenneth, Cold Spring
 Big Fish Lake, Rt 1
 4 WENIGER Martin J, Wadena 251-4968
 4 WENNER Joseph W, NE
 4 WENNER Joseph T, Kimball - Rt 1 251-6906
 3 WENNER Bonnie J, St Cloud 251-6553
 827 8th Av N
 2 WENTZ Susan M, Rochester MH 255-2503
 1 WENTZELL Mark S, St Cloud 251-6837
 2701 Clearwater Dr
 1 WENZ Karen L, Minnetonka HkH

1 WENZEL Anne E, Little Falls HOH 255-2403
 3 WENZEL Jeanne A, Raymond 252-0455
 1508 16th St SE Apt 5
 2 WENZEL Joseph A Jr, White Bear Lake-Bx 23 Clearwater
 2 WERDER Christy E, Upsala
 1 WERDER Perry, Mpls Sth
 3 WERHEISTER Kay E, Mpls 252-7837
 828 5th Av S
 3 WERNER Carol A, Watkins 252-5367
 1008 10th Av S
 1 WERNER David C, Lambertton - 222 4th Av S 252-2200
 2 WERNER Joan L, St Cloud - 151 22nd Av N 252-7447
 1 WERNER Mary E, Watkins MH
 3 WERSAL Jeanette M, Mpls - 327 4th Av S 252-4205
 2 WERT Karen S, Staples - 321 1/2 S 4th Av S 251-8511
 1 WERTH Sandra J, So St Paul HOH 255-3513
 4 WERTISH Michael P, Olivia 253-4699
 103 Cloverleaf Park
 2 WESENBERG Steven W, Brooklyn Park Csh 255-3535
 1 WESLEY Tracy J, St Cloud 252-4907
 Mayfield Dr Rt 1
 3 WESLY Yvonne R, Lindstrom 253-3707
 28 17th Av S
 3 WESTMAN Dean D, St Cloud 252-3445
 1516 16th Av SE Apt 2
 2 WESTMAN Daniel W, Mpls Sbh 252-2668
 2 WEST Jacqueline L, Rosemount BkH 255-3356
 3 WEST Judy A, Cambridge - 912 5th Av S 252-7518
 1 WEST Margaret An, Beavers Bay Smh
 2 WEST Marvin P, Anoka
 2 WEST Ronald G, Anoka
 3 WESTBERG Pamela S, Bloomington 252-7399
 727 5th Av S
 4 WESTBROOK Joan M, St Cloud 251-8720
 38 21st Av N
 1 WESTEEN Gary C, Golden Valley Csh 255-3580
 2 WESTERBERG Brian L, Richfield BkH
 1 WESTERLUND Diane M, Mpls Sbh
 2 WESTPHAL Deborah K, Howard Lake MH 255-3317
 4 WESTPHAL Janice L, Buffalo Lake HkH 255-2595
 1 WESTPHALL Julie K, New Hope MH 255-3446
 2 WESTRA Bonnie R, St Cloud - Rt 5 251-0925
 1 WESTRA David R, St Cloud - Rt 5 251-0925
 1 WESTRUM Craig S, Albert Lea Csh 255-3333
 3 WESTRUP Ronald M, Winsted 393-3050
 4 WETHERELL Susan K, Tootenit 743-3226
 2 WETHING David S, Detroit Lakes Sbh
 1 WETTERGREEN Richie A, St Peter Smh
 3 WETSTEIN Lawrence L, Wahpeton, ND 253-2935
 200 4th Av N Sauk Rapids
 1 WEWERS Janene J, Cambridge
 1 WEXLER Daniel M, Mpls Smh
 2 WEXLER John J, Mpls - 853 16th Av S 253-3975
 1 WEYAND Christine G, St Paul MH 255-3537
 2 WEYER Linda V, St Cloud - Rt 2 251-9319
 1 WEYRUM Donald G, Conger
 3 WHEALEN Loretta M, St Cloud - 721 S 14th Av 251-8516
 1 WHEELER Marvin M, Litchfield - Commute
 1 WHEELER Michael E, Mpls Csh
 1 WHEELER Jeffrey J, Bloomington HOH 255-2337
 1 WHELAN Margaret A, Minnetonka MH 255-3428
 5 WHIPPS Gerald C, Disseo - Mpls 588-5224
 2 WHIPPS Jeanne E, North Branch 251-1152
 909 4th Av S
 4 WHISLER Thomas J, No St Paul 253-5588
 1614 Garfield Court
 1 WHITCOMB Belinda D, Minnetonka HkH
 4 WHITCOMB Nancy J, St Paul Sbh
 4 WHITE Cliff Jr, Franklin S 252-7235
 1 WHITE James J, Franklin Csh
 2 WHITE Jeffrey C, St Cloud - 506 5th Av S 253-1949
 4 WHITE Joan I, Columbia Heights
 1617 Michigan Av SE Apt 109
 5 WHITE Joyce E, Prentiss, Miss BkH 255-3467
 4 WHITE Michael E, St Cloud - 1267 11th Av N 253-2058
 1 WHITE Robert J, St Cloud - 205 18th Av N 251-6492
 1 WHITE Thomas W, Minnetonka - 105 4th Av S
 2 WHITE William P, St Cloud - 205 18th Av N 251-6492
 3 WHITING Cheryl A, Winnebago 252-9465
 524 7th Av S
 3 WHITING Kathy J, Winnebago 252-0532
 524 7th Av S
 3 WHITMAN Donna R, St Croix Falls, Wisc 253-1486
 708 4th St S
 2 WHITAYRE Elaine M, Watkins Sbh 255-2824
 4 WHITTET Steven R, Redwood Falls 252-7269
 1006 8th Av S
 3 WIBORG David C, Wyzata - 105 4th St S 252-8015
 1 WICHTERMAN Mary J, Coon Rapids Smh 255-3453
 1 WICKER Teresa A, Stillwater HOH 255-3387
 1 WICKLUND Sandra L, Clear Lake
 2 WICKLUND Steven P, Mora Sbh 743-3820
 1 WICKLUND Thomas A, St Cloud 251-6781
 405 5th St NE
 2 WICKMAN Gregory V, Osakis Smh
 4 WICKMAN Randolph J, Glenwood
 1 WICKS Dorrall I, Conby - 809 Bth St S
 4 WICKSTROM Laurie A, Bloomington 252-0262
 100 5th Av N
 3 WICKUM Mary A, Moorhead 252-2506
 1126 Kilian Blvd
 4 WIDBOM Jon G, Slayton - 201 Ramsey Pl
 3 WIDMARK Marcia J, Brainerd Sbh 255-2908

1 ZAPP David P, St Cloud 1714 Woodland Rd	251-5807	2 ZENNER Deborah K, Wabasha Hih 4 ZENNER Mary J, Belgrade - 398 5th Av S	255-2373 253-5789	1 ZIMMERMAN Eleanor R, St Cloud 115 22nd Av S	252-4382
2 ZARNS William H, New Brighton		2 ZENNER Pamela J, St Paul HoH	255-3515	2 ZIMMERMAN Mary M, Stillwater Bih	255-3457
2 ZASTERA Dan J, St Paul Csh	255-3575	1 ZENNER Steve B, Belgrade SmH		1 ZIMMERMAN Richard A, Aitkin 1622 8th Av S	252-1421
1 ZAWISLAK Rita L, St Paul - 524 7th Av S	252-9465	1 ZEROTH Donald A, Princeton SmH		4 ZIMMERMAN Robert J, Byron 1012 15th Av S	252-9184
2 ZDENEK Deane E, Elk River - 702 17th Av S	253-1080	4 ZERULL John W, Edina - 611 5th Av S	252-3095	1 ZINK Carol A, Owatonna HoH	
4 ZDENEK Linda M, Stillwater - Commute		4 ZEYER Charlotte L, Watertown 1011 6th Av S	252-5607	1 ZINK Nancy K, St Cloud 207 Wilson Av SE	251-8195
4 ZECHMANN James M, St Louis Park 611 5th Av S	252-3095	2 ZGAYNOR William B, Gheen - Blue Skies Mobile Park Sauk Rapids		5 ZINS Donald E, Edina - Clear Lake	743-3729
3 ZECHMEISTER Colette S, St Paul Bih	255-3504	2 ZGONC Nancy L, Winton - 627 3rd Av S	253-3384	2 ZINS Lawrence E, Edina - Clear Lake	743-3729
2 ZECHMEISTER Linda T, St Paul 610 S 9th St	253-3455	3 ZIEBARTH Peggy A, Robbinsdale 909 4th Av S	251-1152	2 ZIMEN Gloria J, Eveleth Sbh	255-2992
1 ZEHFER Terrence L, Sauk Centre		1 ZIEBELL Ruth K, Stillwater		5 ZIMEN Jack F, Eveleth - 303 5th St S	252-5828
1 ZEIMER Steven V, Eden Valley		2 ZIESCHE Edward J, Mpls - 1310 12th Av N	253-5199	4 ZOBEL Wanda L, Detroit Lakes 417 4th Av S	253-1533
1 ZELENAK Pam M, Robbinsdale HoH		2 ZIESHER Cathryne L, Grand Marais 707 7th Av S	251-9529	1 ZUCCO Peter F, St Paul	
4 ZELLMANN William R, Moose Lake 902 4th St S	252-6753	3 ZILKA Diane L, Flensburg - 822 8th St S	253-4065	1 ZUEHLKE Sally J, Worthington Hih	255-2371
2 ZEMAN Linda S, Hinckley SmH	255-2457	3 ZIMMEL Donald W, Carlos - 604 7th Av S		4 ZUMBERGE Terry A, Mpls	
3 ZEMAN Louise M, Mpls		1 ZIMMEL Susan M, St Paul Hih		3 ZUMWALDE MaryKaye A, Richmond 815 5th Av S	252-0444
4 ZEMKE Craig E, Red Wing 928 Riverside Dr SE	253-4068	4 ZIMMER Clare C, St Cloud - 613 9th Av S	252-5435	1 ZUPAN Nancy A, Sartell	251-3730
1 ZEMSKE Beth A, Brooklyn Park Sbh		1 ZIMMER Donald H, Foley		1 ZUPKE Marlene G, Willmar MH	255-3448
3 ZENANKO George R, Crystal		5 ZIMMER Giles H, St Cloud - 150B 16th St SE	252-9025	1 ZWILLING Roger E, Bowlsu - Holdingford	397-2976
1 ZENK J Richard, Danube SH		4 ZIMMER Richard T, Foley		3 ZYTKOVICZ Marie A, Onamia HoH	255-3430
1 ZENNER Cathy J, St Cloud - 1619 8th Av S	251-0203	2 ZIMMERMAN Barbara A, Brooklyn Park Bih	255-3358	1 ZYVDOSKI Jeffrey H, Little Falls Csh	
		1 ZIMMERMAN Dennis E, Paynesville			

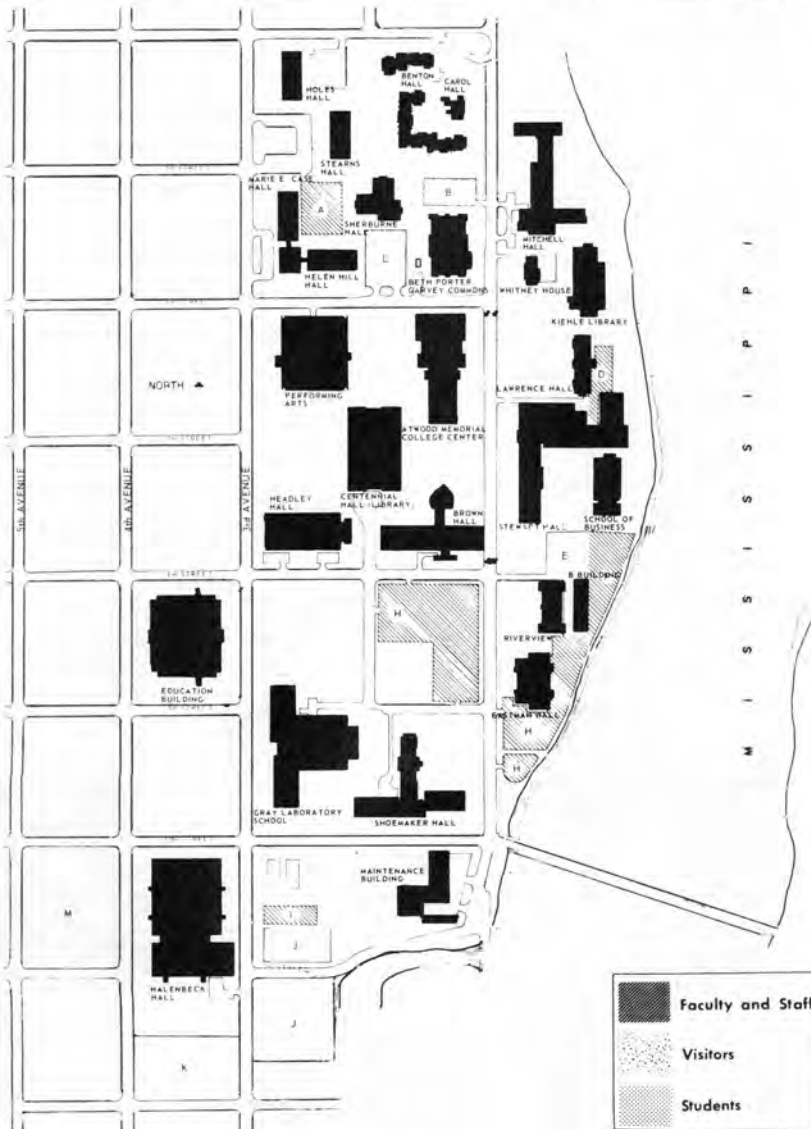

ALWAYS READY TO SERVE YOU

Ample Free Parking

Convenient Drive-In Facilities

Friendly, Courteous Service

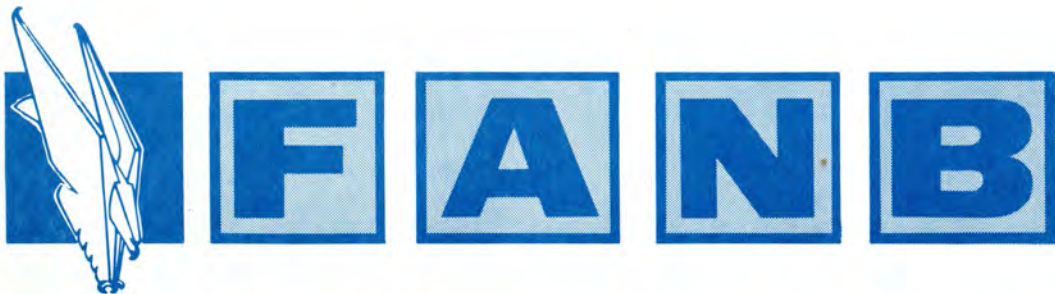

THE FIRST AMERICAN NATIONAL BANK

1100 St. Germain Street

ST. CLOUD, MINNESOTA

Telephone 251-3300

Each depositor insured to \$20,000





We Deliver . . . DINING ROOM

- Sandwiches
- Chicken
- Spaghetti
- Seafoods



OPEN DAILY 4:00 P.M.

For A Lively Atmosphere and Entertainment, Come to the

TOP of the HOUSE

LIGHT & DARK BEER
19 So. 5th Avenue — ST. CLOUD — Dial 252-9300

THE UNIVERSITY TRUST

Designed exclusively for and offered only to

...COLLEGE MEN

— Premiums Deferred —



Reserve Life
Insurance Company
DALLAS, TEXAS

Call — **BOB PRETTNER** or **BILL HEIMBAUGH**

612 - 338-5698 Collect

Zapp NATIONAL BANK



Member F.D.I.C.

A FULL SERVICE BANK

It's So Easy To Own With A Zapp Bank Loan!



FRIENDLINESS

FOOD

and

Frothy Mugs of COLD BEER

Open Sunday & Everyday 'til 1:00 A.M.

CROSSROADS CENTER

The MATADOR

one of St. Cloud's **NEWEST NIGHT CLUBS**
LIVE ENTERTAINMENT - PIANO BAR
DANCING — PRIVATE PARTY ACCOMMODATIONS

"Expertly Mixed Beverages"

AMPLE PARKING IN THE LOOP PARKING LOT



616 2nd St. So.

251-9595