

ROOM FINISH SCHEDULE					
FLOOR	BASE	WALLS	CEILING	PAINT	
B.P. BRICK PAVES	B.P. BRICK PAVES	P. PLASTER	A. ADHESIVE TIE	L. LATEX	E. ENAMEL
C. CONCRETE		CF. CERAMIC TILE	P. PERIMETER (A)		* PAINT ALL EXPOSED

NO	NAME	FLOOR	BASE	WALLS	CEILING	PAINT	REMARKS
A055	DINING AREA		B.P.	P.	A.	L. E.	
A056	JANITOR		C.	B.P.	P.	B.P.	SEE 1/4 PLAN

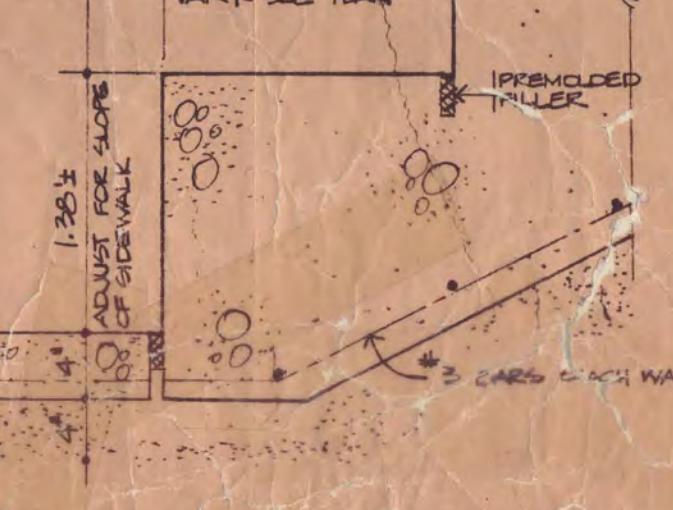
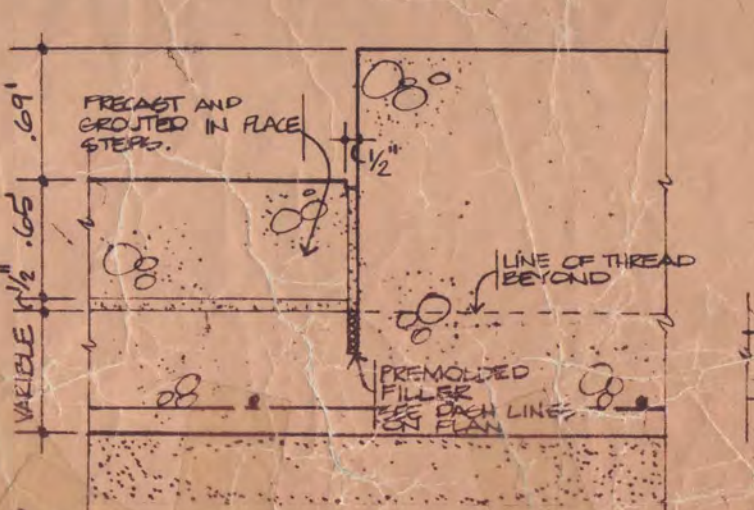
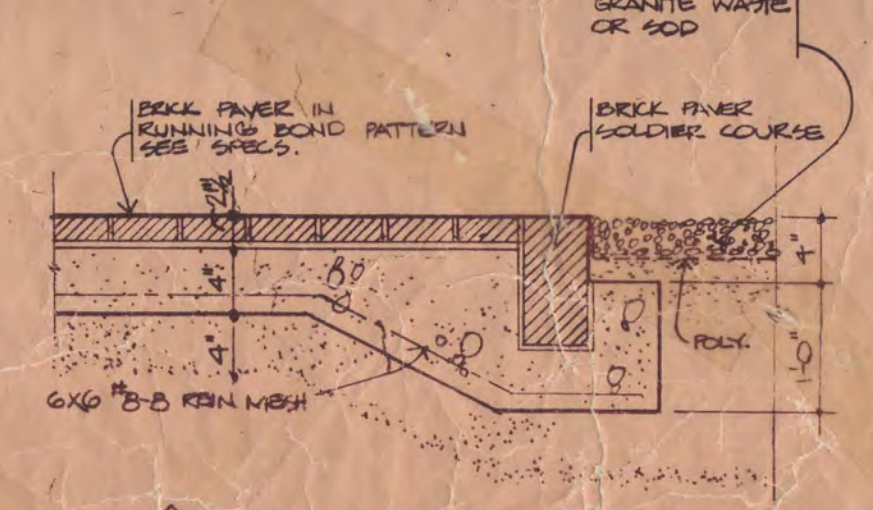
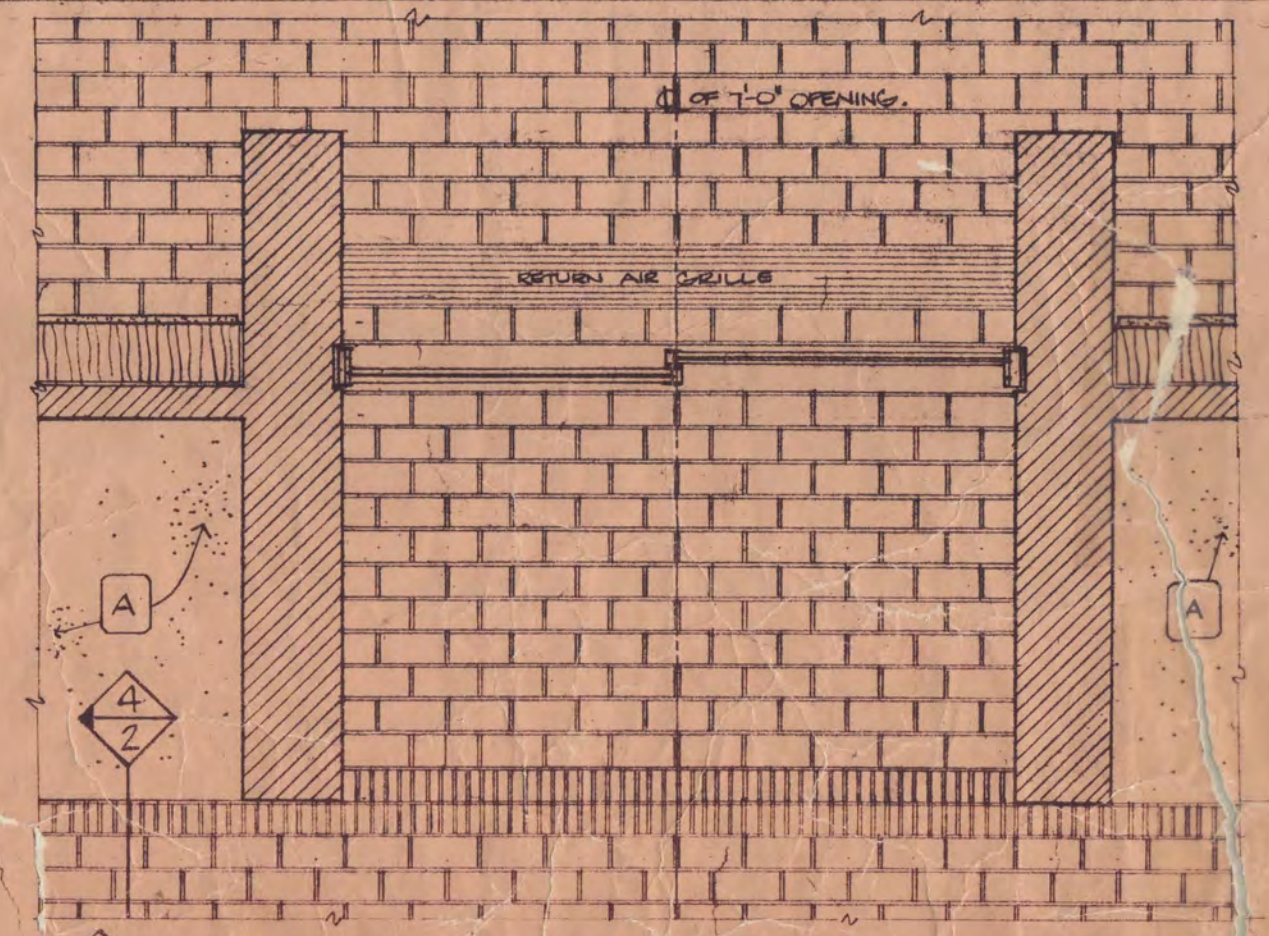
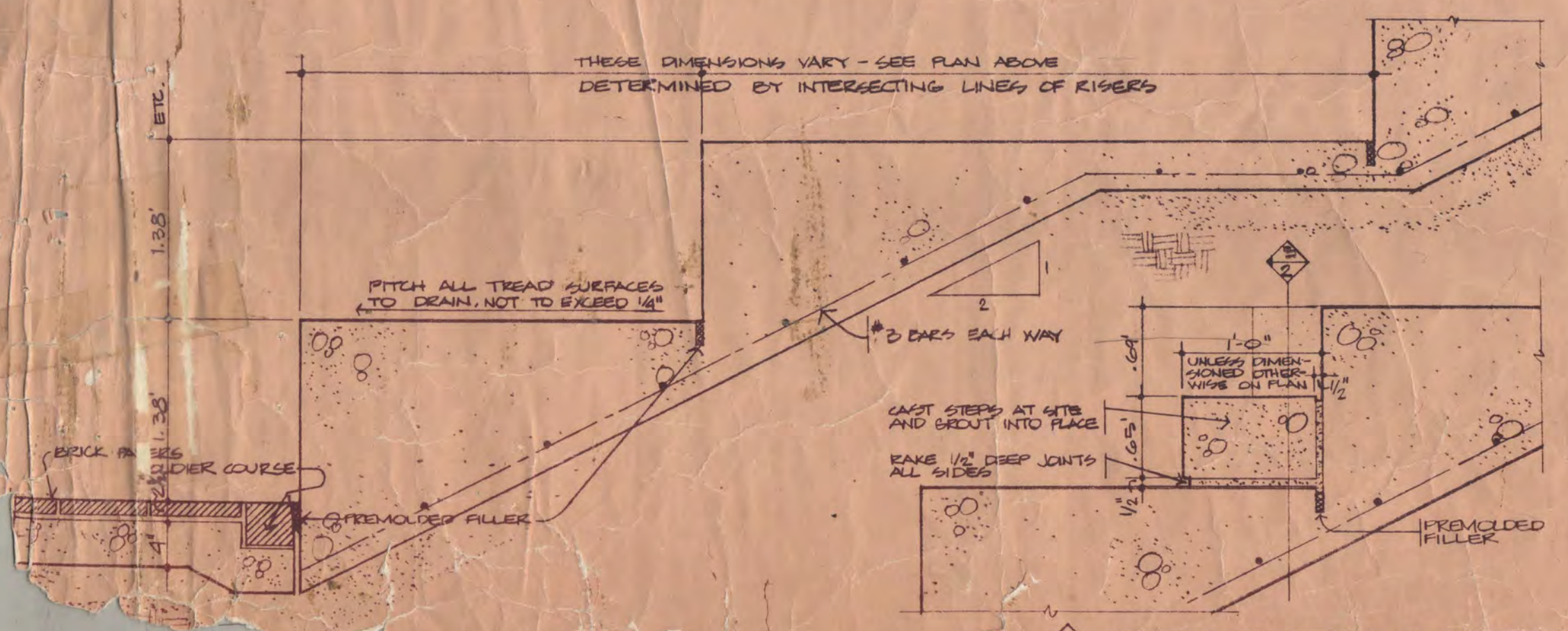
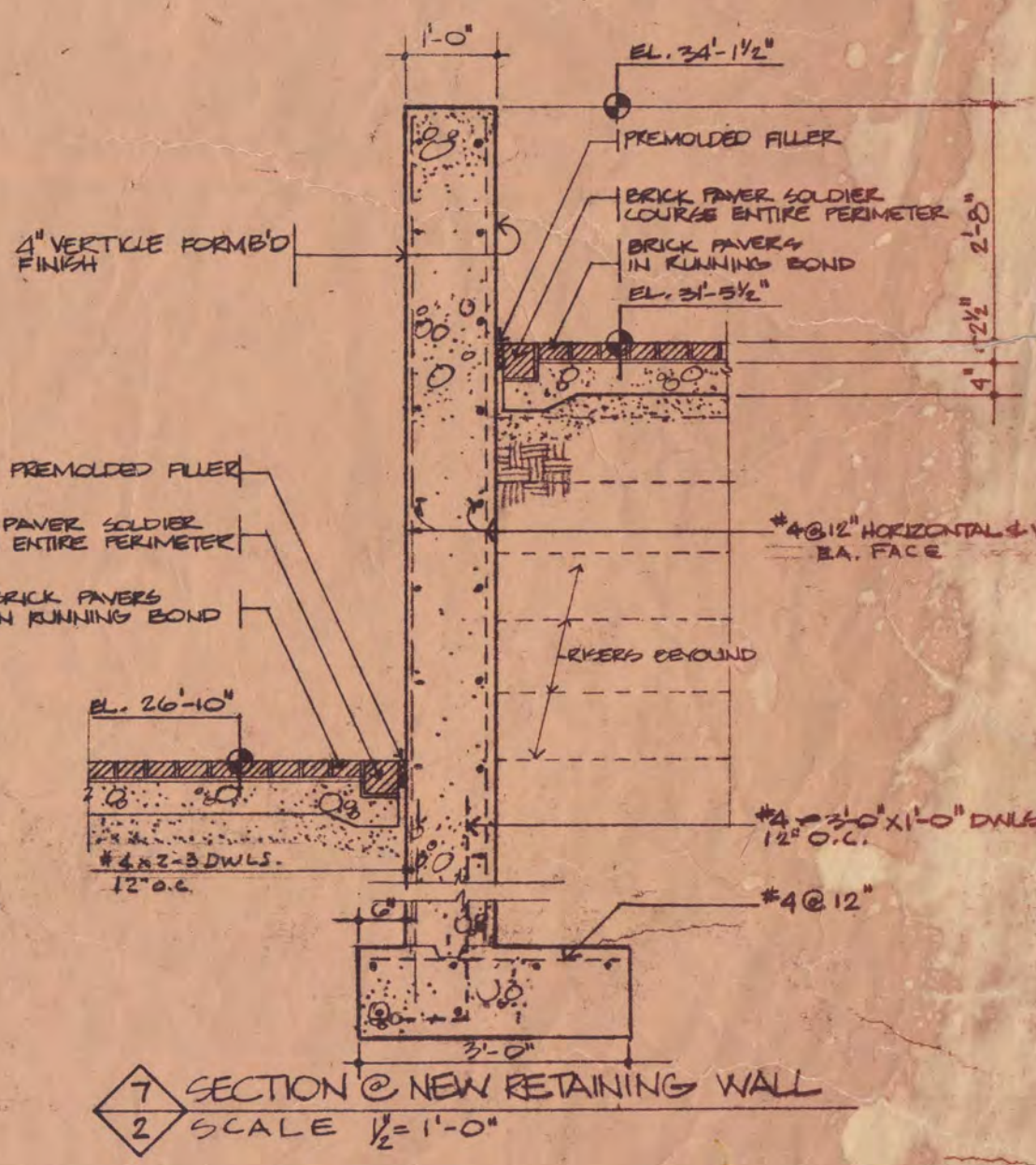
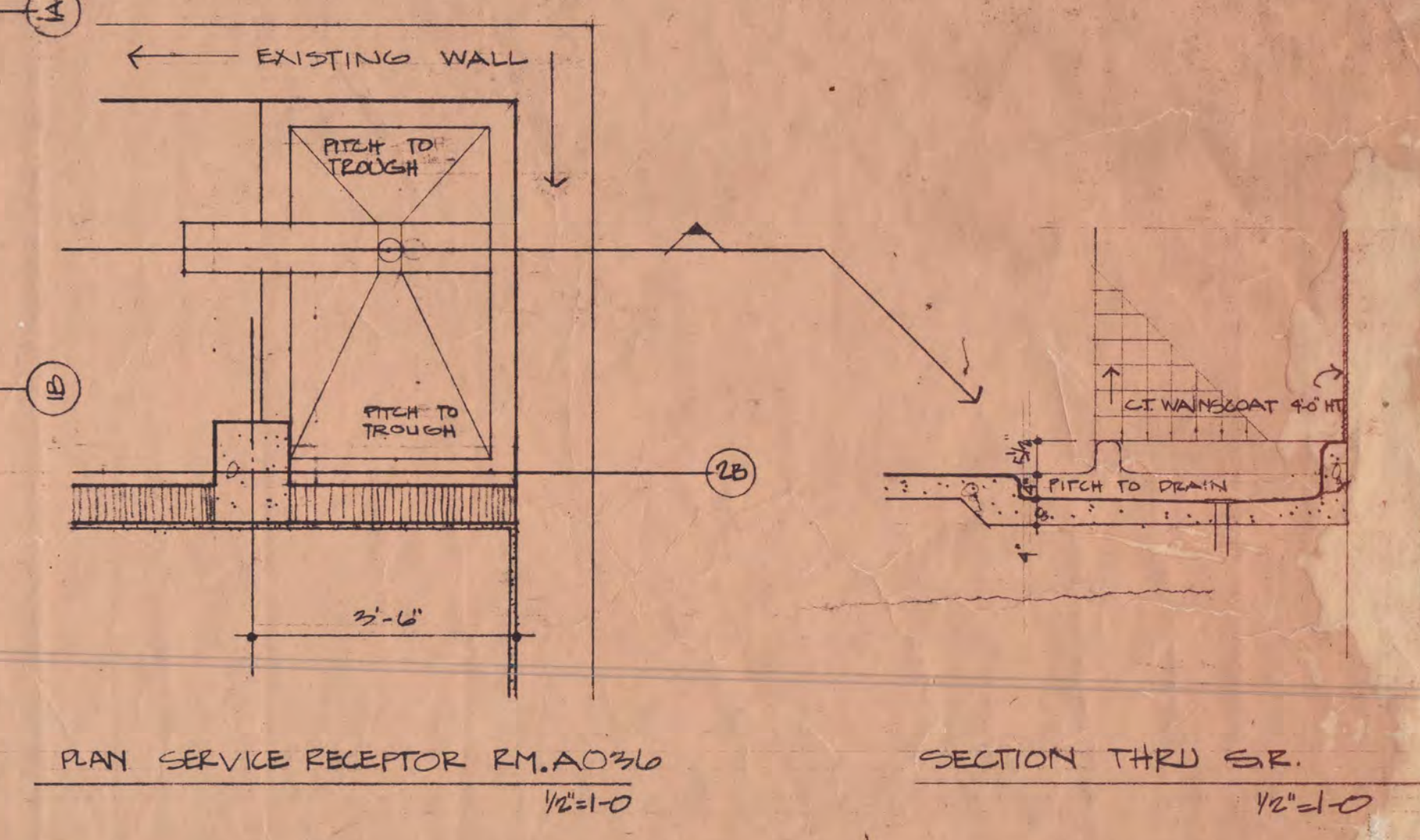
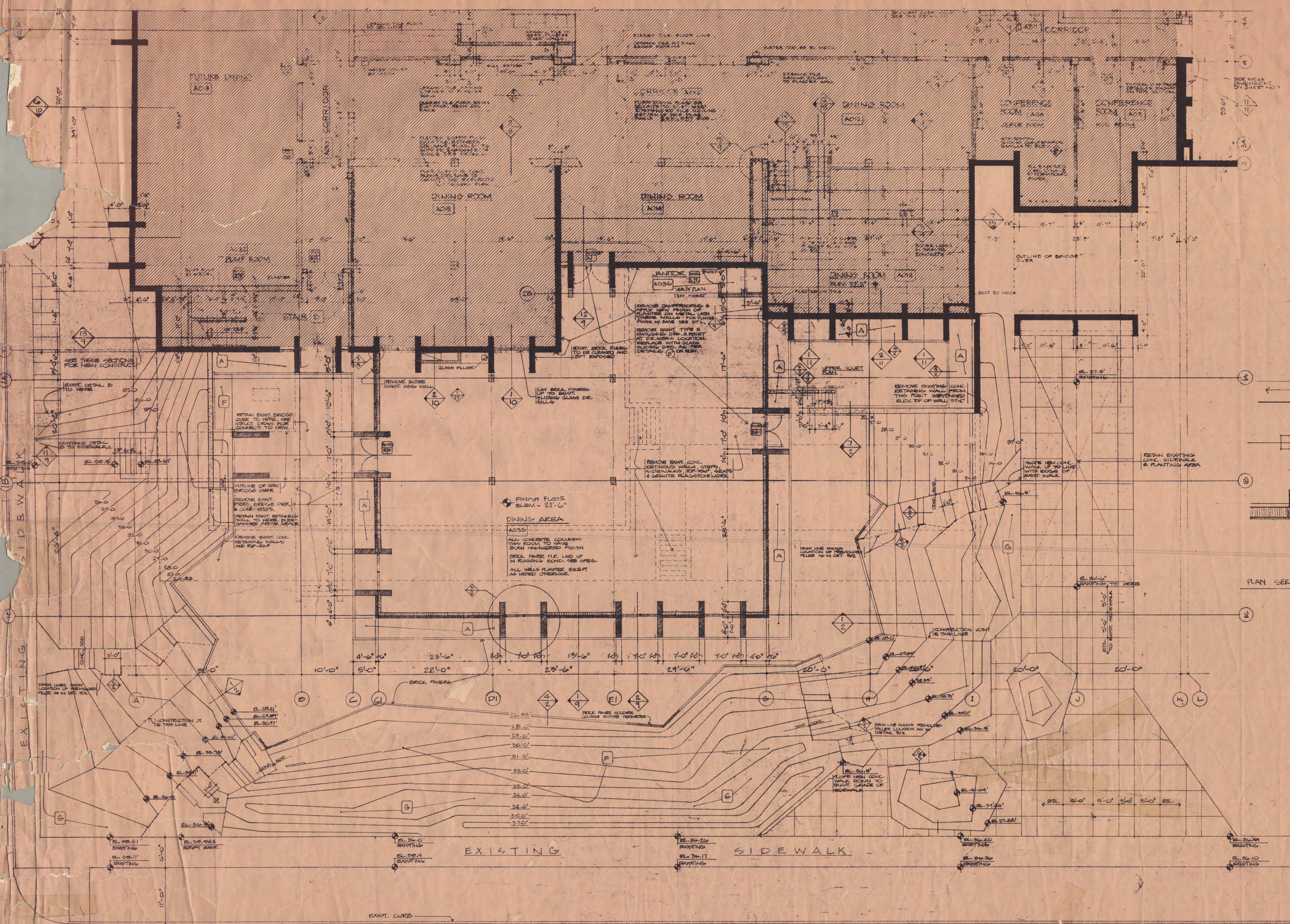

ATWOOD MEMORIAL STUDENT UNION BUILDING - PHASE II
ST. CLOUD STATE COLLEGE

STATE COLLEGE BOARD
 STATE OF MINNESOTA
 ST. PAUL, MINNESOTA

TRAYNOR, HERMANSON & HAHN
 ARCHITECTS INC. ST. CLOUD, MINNESOTA
 STRUCTURAL ENGINEERS - JOHNSTON & SAHLMAN INC. MINNEAPOLIS
 CONSULTING ENGINEERS - ORR, SCHELEN, MAYERSON ASSOCIATED INC. MINNEAPOLIS

DATE: 1/25/58
 DRAWN: PALL
 CHECKED: []
 SHEET NO. 7

APPROVED: []
 APP. []
 A []

ROOM FINISH SCHEDULE

FLOOR	BASE	WALLS	CEILING	PAINT
C- CONCRETE	C- CONCRETE	C- CONCRETE	P- PLASTER	L- LATEX
T- TERRAZZO	T- TERRAZZO	CT- CERAMIC TILE	AC- ACoustical TILE	E- ENAMEL
VAT- VINYL ASBESTOS	CT- CERAMIC TILE	B- BRICK	W- WOOD	W- WOOD
CT- CERAMIC TILE	CT- QUARRY TILE	P- PLASTER	W- WOOD	W- WOOD
CT- QUARRY TILE	W- WOOD	W- WOOD	W- WOOD	W- WOOD
CA- CARPET	V- VINYL	W- WOOD	W- WOOD	W- WOOD

NO.	NAME	FLOOR	BASE	WALL	CLG.	PAINT	REMARKS
A107	STORAGE	VAT.	V.(4)	P.	P.	L.L.	PAINT COLUMN
A108	BARBER SHOP	VAT.	V.(4)	P.	(A)	L.L.	
A109	VESTIBULE	T.	T.(7)	P.	(A)	L.L.	
A160	CONFERENCE RM.	CAE	W.(4)	P.	(A)	L.L.	
A161	CONFERENCE RM.	CAE	W.(4)	P.	(A)	L.L.	
A162	CONFERENCE RM.	CAE	W.(4)	P.	(A)	L.L.	
A163	CONFERENCE RM.	CAE	W.(4)	P.	(A)	L.L.	
A164	CONFERENCE RM.	CAE	W.(4)	P.	(A)	L.L.	
A165	MULTI-PURPOSE	VAT.	V.(4)	P.	(A)	L.L.	
A166	STORAGE	VAT.	V.(4)	P.	P.	L.L.	
A167	CORRIDOR	CAE	W.(4)	P.	(A)	L.L.	PAINT PLASTER SCRYPT ONLY
A107	(EXIST. CONF. CORRIDOR)	CAE	W.(4)	P.	(A)	L.L.	
A108	(EXIST. STORAGE)	ENST.	V.W.	P.W.	AWK	LN	FINISH TO MATCH EXISTING
A109	(EXIST. GEN. OFFICE)	ENST.	V.W.	P.W.	AWK	LN	FINISH TO MATCH EXISTING

ALL ROOMS DESIGNATED A FINISH UNDER RM. SCHEDULE WILL BE SUSPENDED. ALL ROOMS THIS FLOOR TO BE SUSPENDED TO A HEIGHT OF 2'-4" ABOVE FINISHED FLOOR.

ALL CLAY TILE PARTITIONS SHALL BE CONSTRUCTED TO CONTINUE UP TO AND AROUND JOINTS UP TO UNDERSIDE OF ROUGH SLAB.

RR-SEE MECH. FOR NEW DUCT. REPLACE DAMAGED ACOUSTICAL TILE TO MATCH EXISTING.

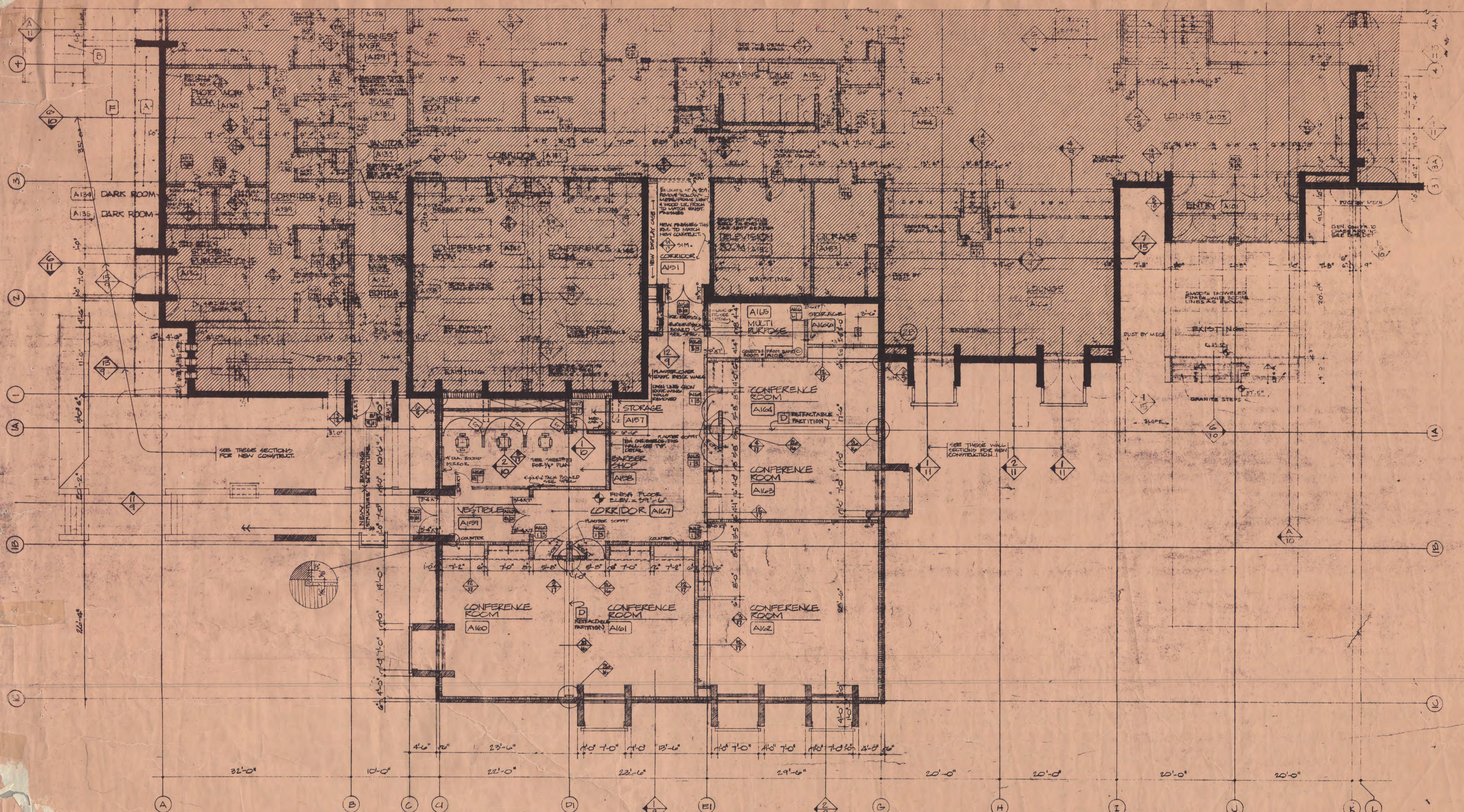

FIRST FLOOR PLAN ADDITION - LOUNGE WING
1/8" = 1'-0"

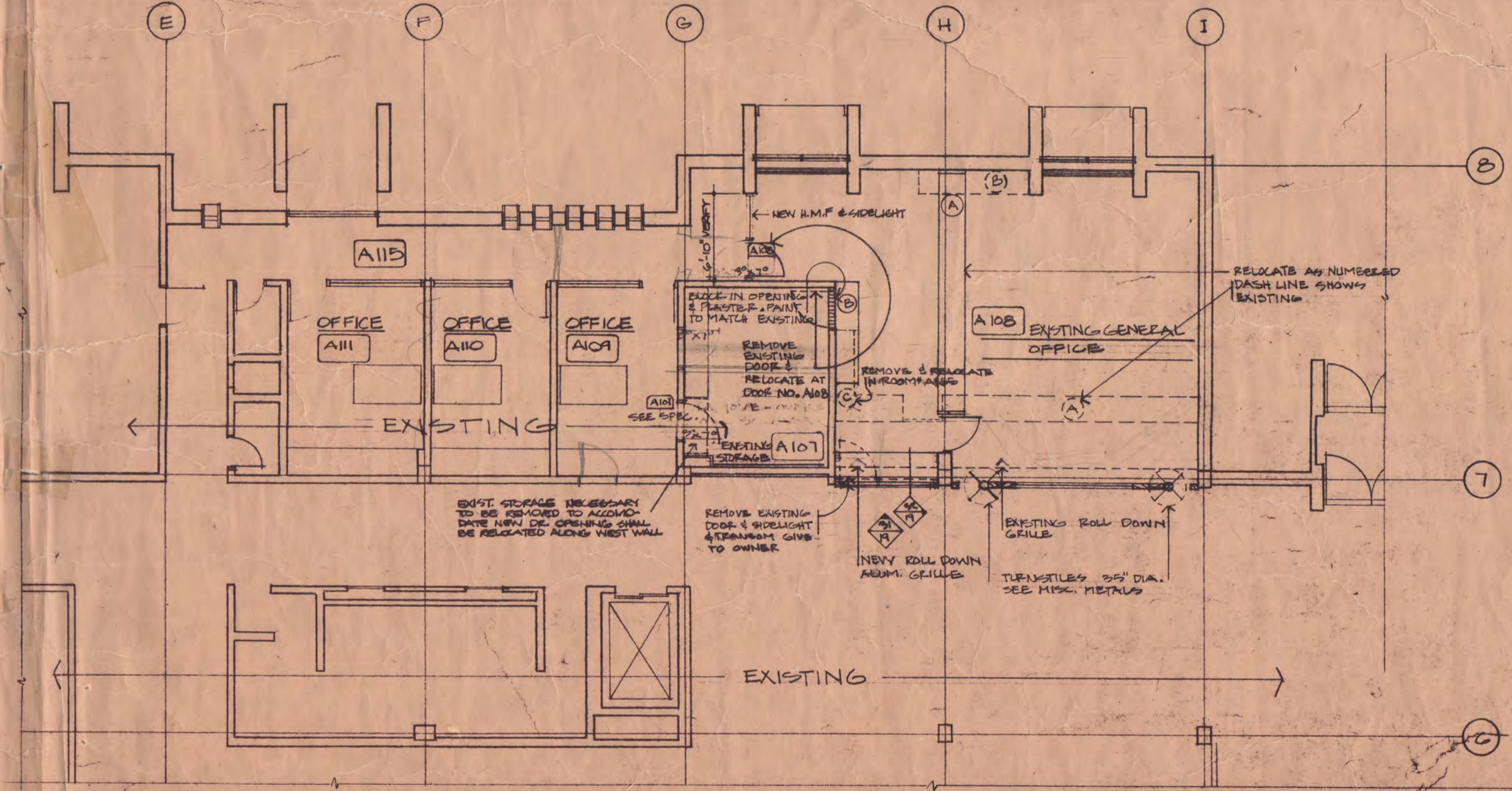

NEW GENERAL OFFICE LAYOUT
SCALE 1/8" = 1'-0"

SEE RESPECTIVE PLANS FOR ELECTRICAL & MECHANICAL WORK
CONTRACTOR TO VERIFY ALL EXIST. DIMENSIONS

ATWOOD MEMORIAL STUDENT UNION BUILDING - PHASE II
ST. CLOUD STATE COLLEGE
STATE COLLEGE BOARD
STATE OF MINNESOTA
ST. PAUL, MINNESOTA

TRAYNOR, HERMANSON & HAHN
ARCHITECTS INC.
ST. CLOUD, MINNESOTA
STRUCTURAL ENGINEERS - JOHN W. SAHLMAN INC. MINNEAPOLIS
CONSULTING ENGINEERS - DONALD E. MAYERSON ASSOCIATED INC. MINNEAPOLIS

DATE 11-22-50
DRAWN P.E.
CHECKED
APPROVED BY
APPROVED BY
APPROVED BY

FIRST FLOOR PLAN - LOUNGE WING
SHEET NO. 3 OF 19

FLOOR	BASE	WALLS	CEILING	PAINT	REMARKS
C- CONCRETE	C- CONCRETE	C- CONCRETE	P- PLASTER	L- LATEX	
T- TERRAZZO	T- TERRAZZO	C- CERAMIC TILE	A- ACoust. TIE	E- ENAMEL	
V- VITRIFIED CLAY TILE	CT- CERAMIC TILE	B- BRICK			
QT- QUARRY TILE	W- WOOD	P- PLASTER			
CA- CARPET	V- VINYL	W- WOOD			

NO.	NAME	FLOOR	BASE	WALLS	CEILING	PAINT	CLS.	HT.	REMARKS
A200	LOBBY	CAR.	W.P.	P.	A.	L.		8'-4"	
A201	LOBBY	CAR.	W.P.	P.	A.	L.		8'-4"	
A202	COAT ROOM	CAR.	W.P.	P.	A.	L.		8'-4"	
A203	LOUNGE	CAR.	W.(S)	P.W.	A.P.	L.		8'-4"	
A204	LOUNGE	CAR.	W.(S)	P.W.	A.P.	L.		8'-4"	
A205	LOUNGE	CAR.	W.(S)	P.W.	A.P.	L.		8'-4"	
A206	SERVETRY	Q.T.	Q.T.	C.T.	C.T.	B.		9'-0"	
A207	DISHWASHING	Q.T.	Q.T.	C.T.	C.T.	B.		9'-0"	
A208	WOMENS TOILET	C.T.	C.T.	C.T.	C.T.	B.		8'-4"	
A209	MENS TOILET	C.T.	C.T.	C.T.	C.T.	B.		8'-4"	
A210	MENS DRESS RM.	CAR.	W.(S)	P.	A.	L.		8'-4"	
A211	WOMENS DRESS RM.	CAR.	W.(S)	P.	A.	L.		8'-4"	
A212	BALLROOM STORAGE	C.	EXP.	EXP.	EXP.				*SEE PLAN
A213	CONFERENCE RM.	CAR.	W.(S)	P.W.	A.P.	L.		8'-4"	
A214	CONFERENCE RM.	CAR.	W.(S)	P.W.	A.P.	L.		8'-4"	
A215	CONFERENCE RM.	CAR.	W.(S)	P.W.	A.P.	L.		8'-4"	
A216	PANTRY	W.	V.(S)	P.	A.	L.		9'-0"	
A217	COAT RM.	CAR.	W.(S)	P.	A.	L.		9'-0"	
A218	COAT RM.	CAR.	W.(S)	P.	A.	L.		9'-0"	
A219	LOUNGE	CAR.	W.(S)	P.W.	A.P.	L.		9'-0"	
A220	LOUNGE	CAR.	W.(S)	P.W.	A.P.	L.		9'-0"	
A221	EXECUTIVE DINING	CAR.	W.(S)	P.	A.	L.		9'-0"	
A222	MULTI-PURPOSE	CAR.	W.(S)	P.	A.	L.		9'-0"	
A223	CORRIDOR	CAR.	W.(S)	P.	A.	L.		8'-4"	PAINT PLASTER SUPPLY ONLY
A224	CORRIDOR	CAR.	W.(S)	P.	A.	L.		8'-4"	PAINT PLASTER SUPPLY ONLY
A225	CORRIDOR	CAR.	W.(S)	P.	A.	L.		8'-4"	
A226	CORRIDOR	CAR.	W.(S)	P.	A.	L.		8'-4"	
A227	BALLROOM	W.	W.(S)	P.W.	A.P.	L.		10'-4"	VARIABLE, SEE DETAILS
A228	TICKET BOOTH	CAR.	W.(S)	P.	A.	L.		8'-4"	
A229	TICKET BOOTH	CAR.	W.(S)	P.	A.	L.		8'-4"	
A230	PROJECTION BOOTH	C.	EXP.	EXP.	A.	L.			
A231	MECHANICAL PENTHOUSE	C.							
STAIR A		T.	C.		EXP.				
STAIR B		T.	T.	P.	A.	L.			
STAIR C		T.	T.	P.	A.	L.			*SHIPS LADDER
STAIR D		T.	T.	P.	A.	L.			

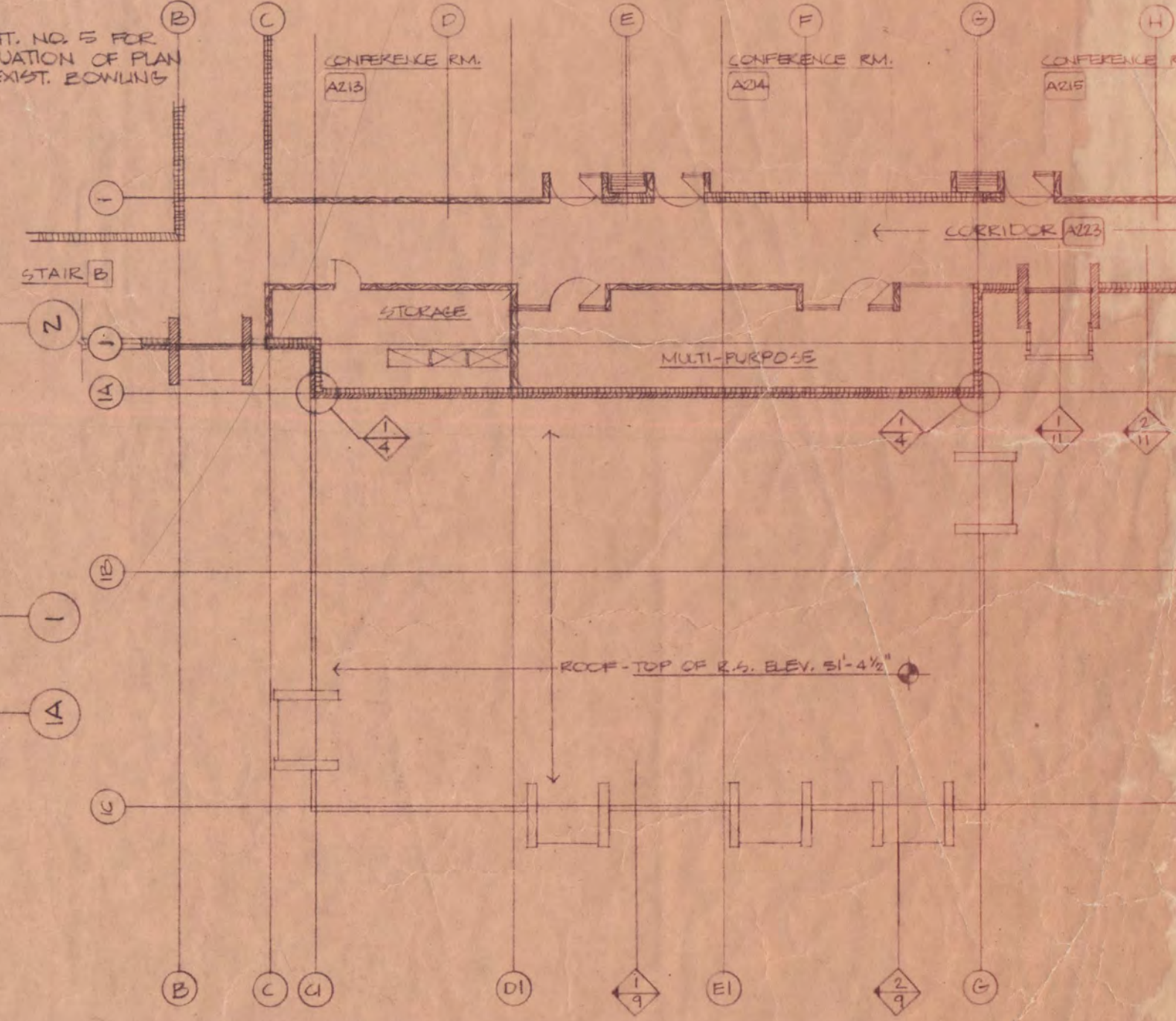
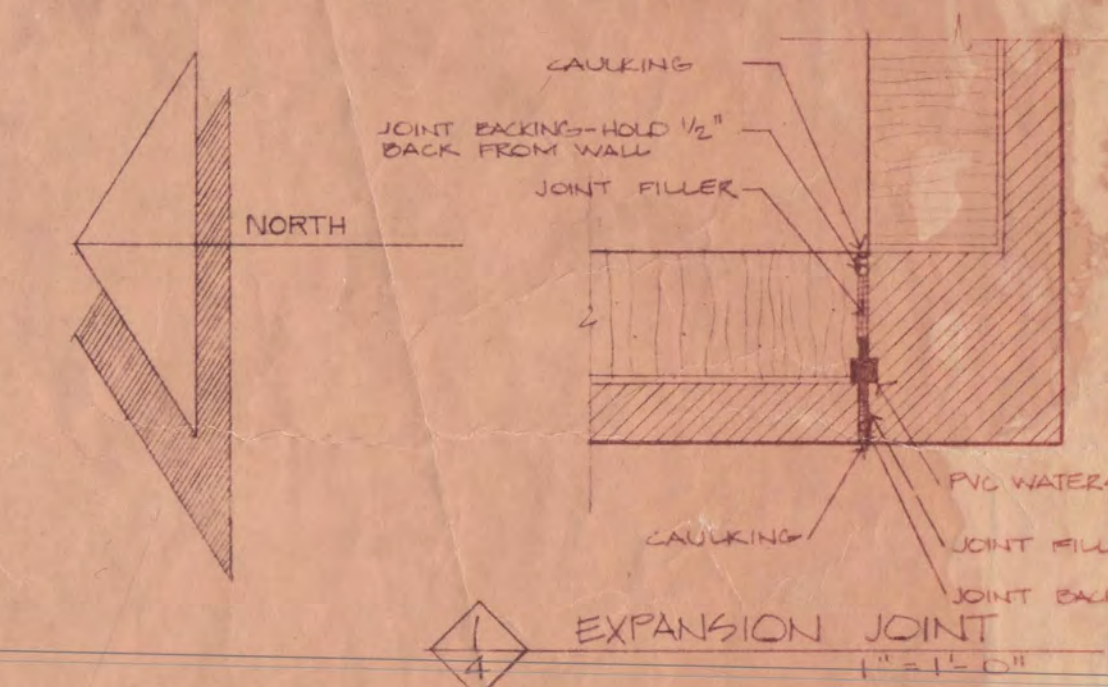
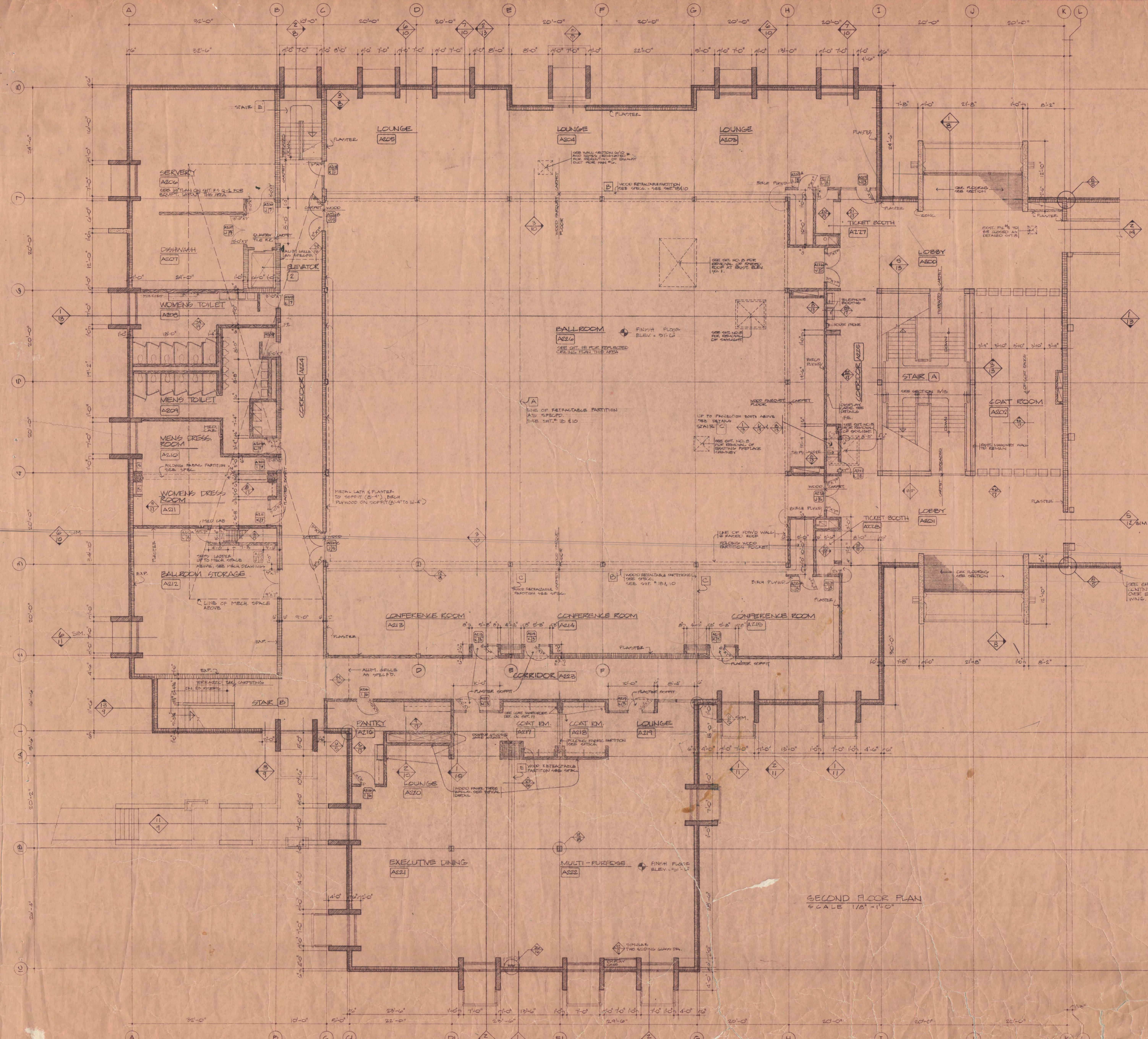

SECOND FLOOR PLAN
SCALE 1/8" = 1'-0"

ATWOOD MEMORIAL STUDENT UNION BUILDING - PHASE II
ST. CLOUD STATE COLLEGE
STATE COLLEGE BOARD
STATE OF MINNESOTA
ST. PAUL, MINNESOTA

TRAYNOR, HERMANSON & HAHN
ARCHITECTS, INC.
ST. CLOUD, MINNESOTA
STRUCTURAL ENGINEERS - JOHNSTON & SAHLMAN INC. MINNEAPOLIS
CONSULTING ENGINEERS - ORR, SCHELEN, MAYERON ASSOCIATED INC. MINNEAPOLIS

APPROVED BY _____
APPROVED BY _____
APPROVED BY _____

SECOND FLOOR PLAN - LOUNGE WING
MECHANICAL FLOOR PLAN - LOUNGE WING

DATE: 1/27/54
DRAWN: J.H.S.
CHECKED: _____
SHEET NO. **4**
OF 19

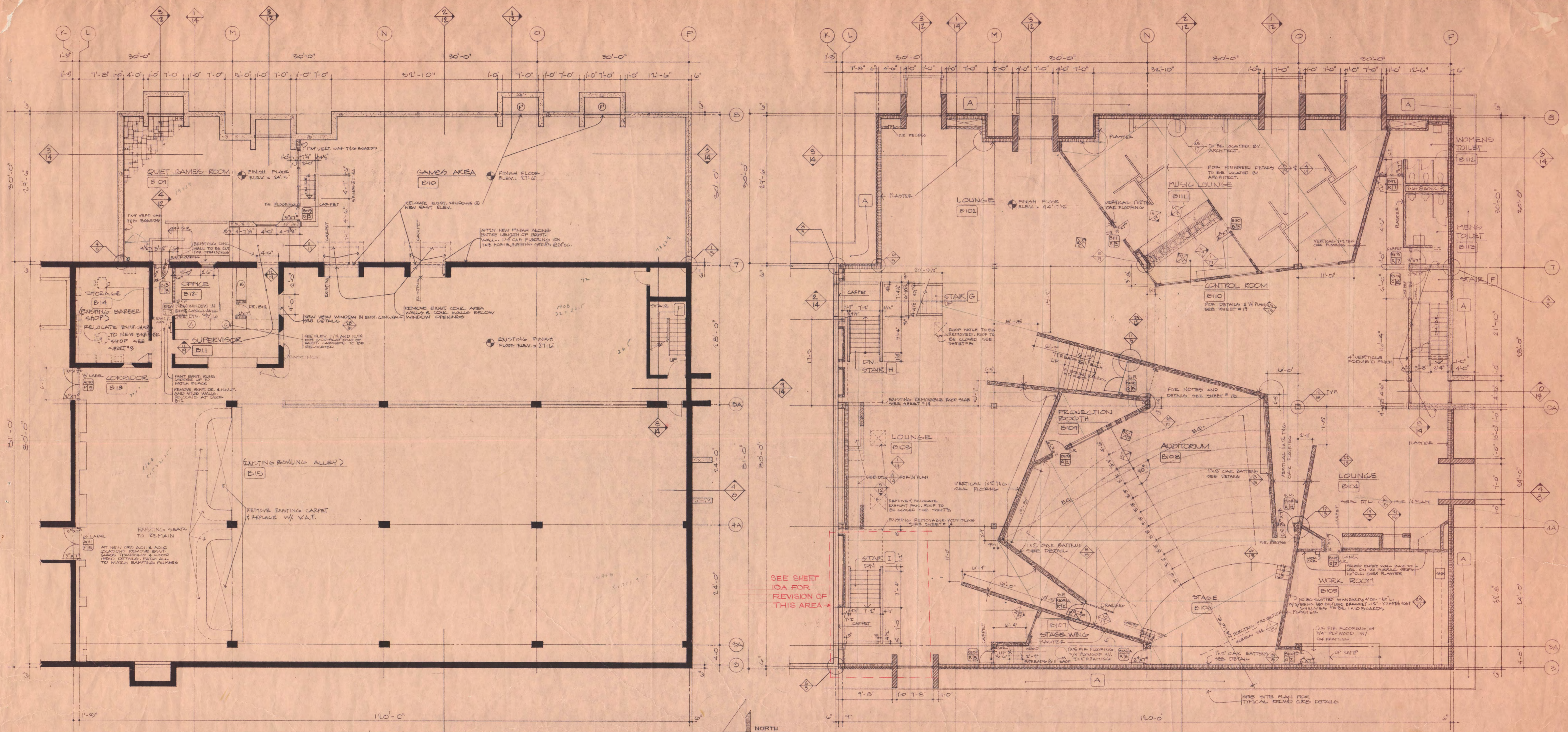

GROUND FLOOR PLAN
SCALE 1/8" = 1'-0"

FIRST FLOOR PLAN
SCALE 1/8" = 1'-0"

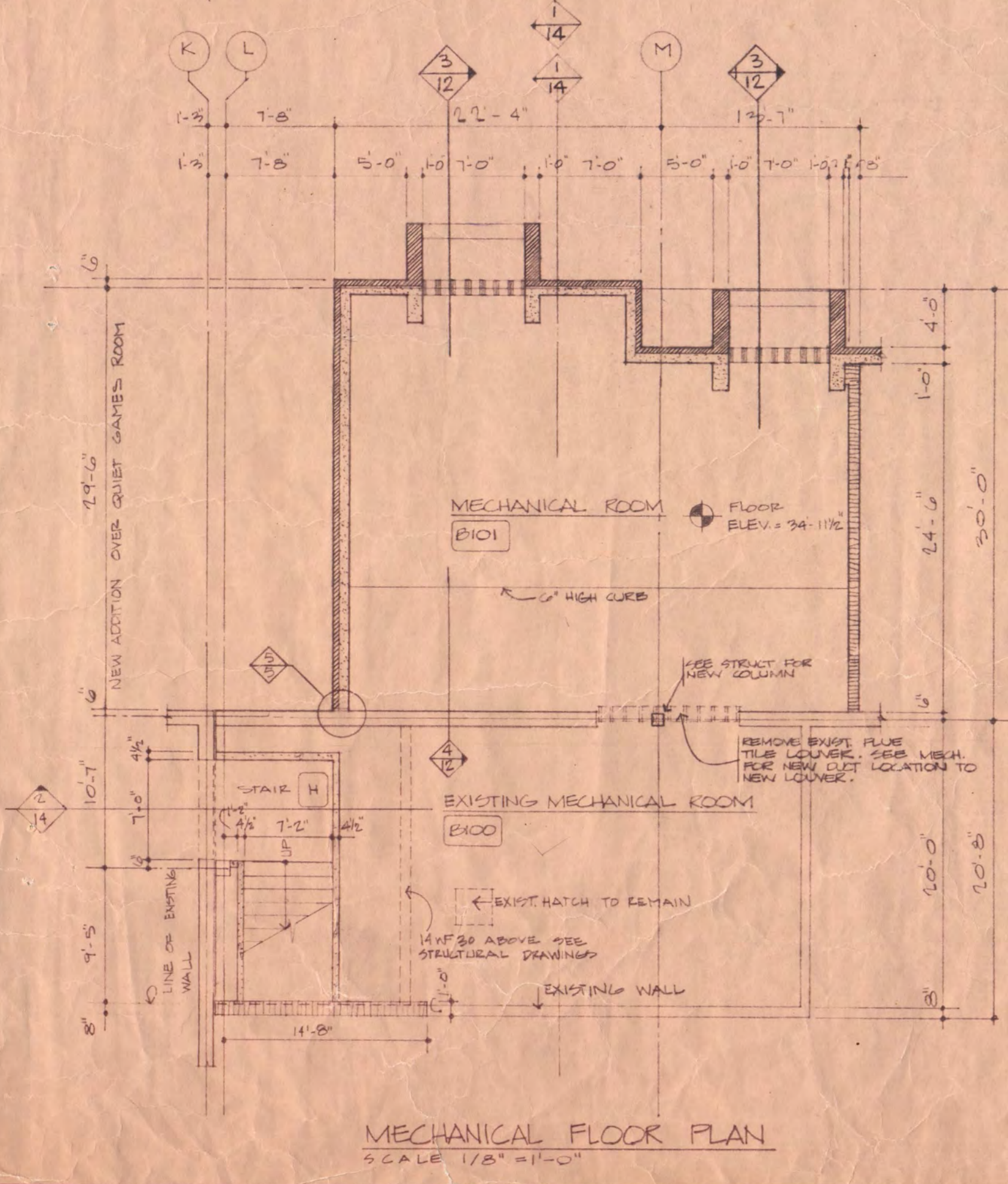

MECHANICAL FLOOR PLAN
SCALE 1/8" = 1'-0"

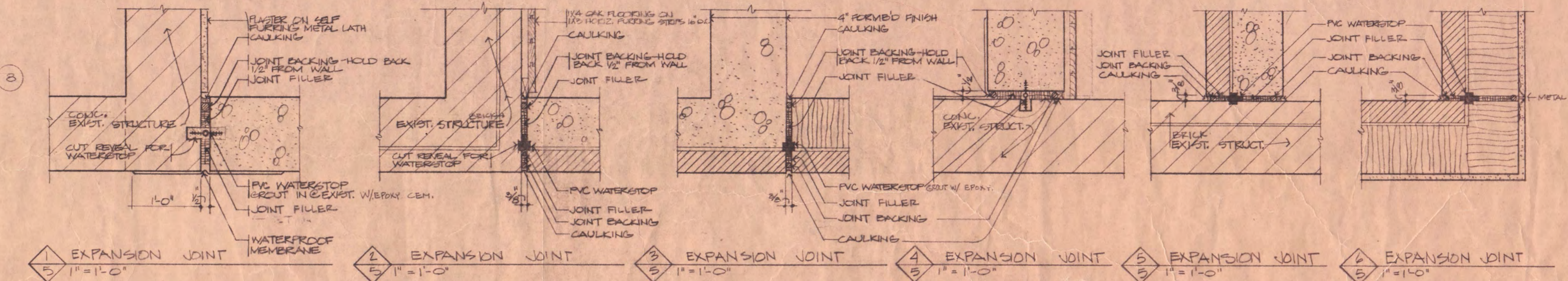

1 EXPANSION JOINT 1" x 1'-0" 2 EXPANSION JOINT 1" x 1'-0" 3 EXPANSION JOINT 1" x 1'-0" 4 EXPANSION JOINT 1" x 1'-0" 5 EXPANSION JOINT 1" x 1'-0" 6 EXPANSION JOINT 1" x 1'-0"

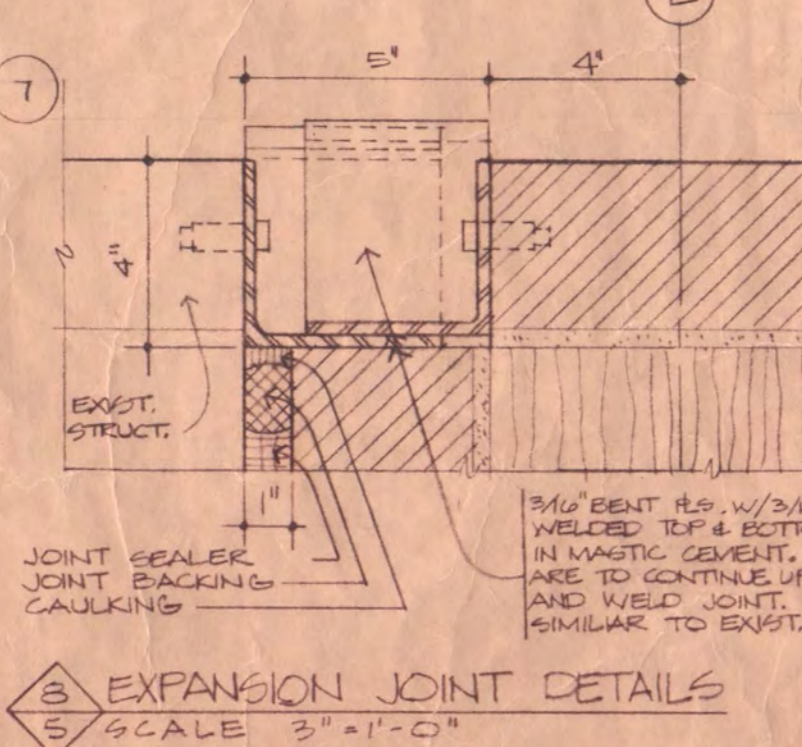

7 EXPANSION JOINT DETAILS
SCALE 3/4" = 1'-0"

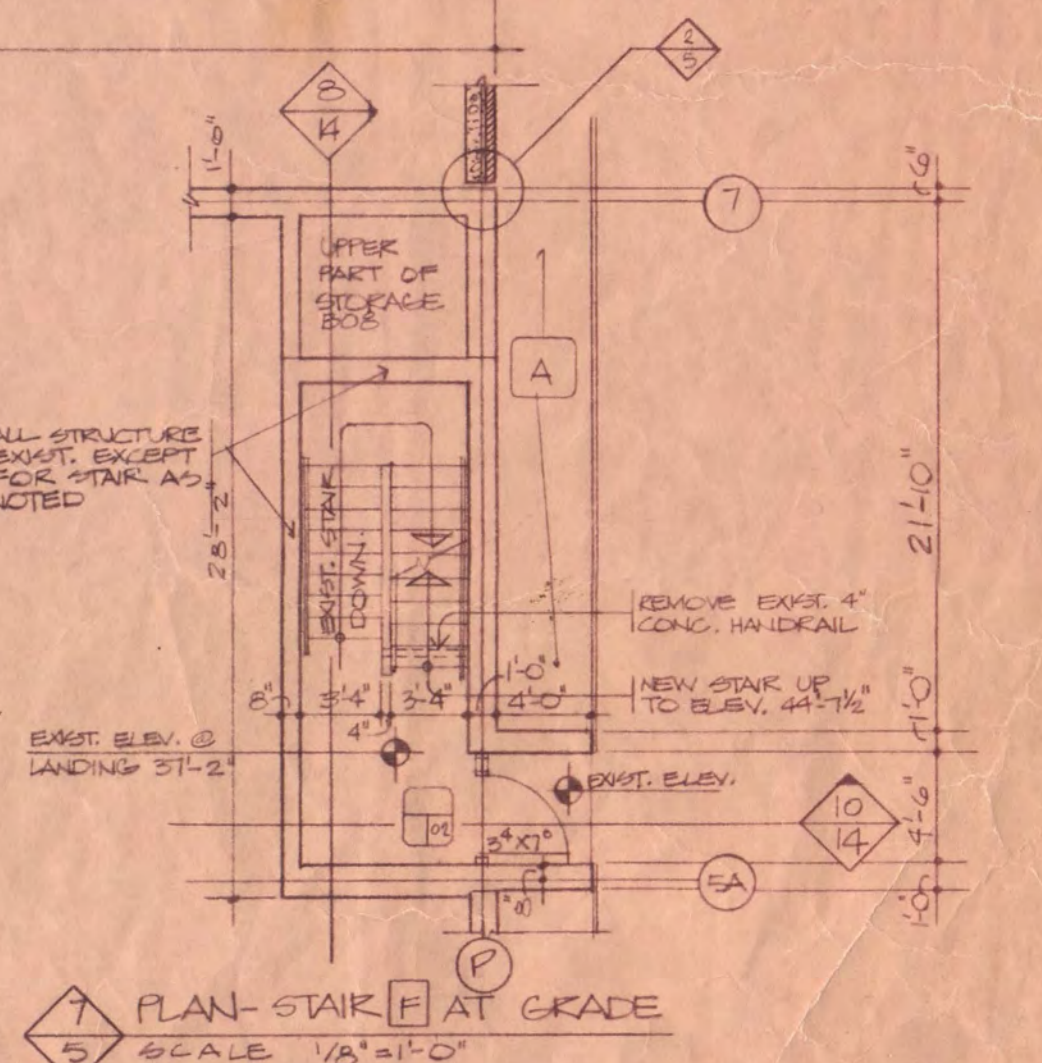

8 PLAN-STAIR AT GRADE
SCALE 1/8" = 1'-0"

ROOM FINISH SCHEDULE

FLOOR	BASE	WALLS	CEILING	PAINT
B10	C-CONCRETE	C-CONCRETE	P-PLASTER	L-LATEX
B11	F-TERRAZZO	T-TERRAZZO	CT-CERAMIC TILE	B-BENAMEL
B12	W-VINYL	V-VINYL	AP-ACRYLIC PLASTER	B-BENAMEL
B13	W-VINYL	V-VINYL	AP-ACRYLIC PLASTER	B-BENAMEL
B14	W-VINYL	V-VINYL	AP-ACRYLIC PLASTER	B-BENAMEL
B15	W-VINYL	V-VINYL	AP-ACRYLIC PLASTER	B-BENAMEL
B101	C-CONCRETE	C-CONCRETE	P-PLASTER	L-LATEX
B102	C-CONCRETE	C-CONCRETE	P-PLASTER	L-LATEX
B103	C-CONCRETE	C-CONCRETE	P-PLASTER	L-LATEX
B104	C-CONCRETE	C-CONCRETE	P-PLASTER	L-LATEX
B105	C-CONCRETE	C-CONCRETE	P-PLASTER	L-LATEX
B106	C-CONCRETE	C-CONCRETE	P-PLASTER	L-LATEX
B107	C-CONCRETE	C-CONCRETE	P-PLASTER	L-LATEX
B108	C-CONCRETE	C-CONCRETE	P-PLASTER	L-LATEX
B109	C-CONCRETE	C-CONCRETE	P-PLASTER	L-LATEX
B110	C-CONCRETE	C-CONCRETE	P-PLASTER	L-LATEX
B111	C-CONCRETE	C-CONCRETE	P-PLASTER	L-LATEX
B112	C-CONCRETE	C-CONCRETE	P-PLASTER	L-LATEX
B113	C-CONCRETE	C-CONCRETE	P-PLASTER	L-LATEX
B114	C-CONCRETE	C-CONCRETE	P-PLASTER	L-LATEX
B115	C-CONCRETE	C-CONCRETE	P-PLASTER	L-LATEX

NO.	NAME	FLOOR	BASE	WALLS	CLG.	PAINT	CLG. HT.
B102	LOUNGE	CAR.	W.(4)	P.W.	AP.	L.	11'-0"
B103	LOUNGE	CAR.	W.(4)	P.W.	AP.	L.	11'-0"
B104	LOUNGE	CAR.	W.(4)	P.W.	AP.	L.	11'-0"
B105	WORK ROOM	C.	V.(4)	P.	A.	L.	8'-0"
B106	STAGE	W.	V.(4)	W.	W.	A.	8'-0"
B107	STAGE WING	W.	V.(4)	P.	P.	L.	9'-0"
B108	AUDITORIUM	CAR.	W.(4)	P.	W.	A.	8'-0"
B109	PROJECTION BOOTH	CAR.	W.(4)	P.	W.	A.	8'-4"
B110	CONTROL ROOM	CAR.	W.(4)	P.	W.	A.	9'-0"
B111	MUSIC LOUNGE	CAR.	W.(4)	P.W.	AP.	L.	9'-0"
B112	WOMENS TOILET	C.T.	C.T.	C.T.	B.	B.	8'-4"
B113	MENS TOILET	C.T.	C.T.	C.T.	B.	B.	8'-4"
B114	MECHANICAL SPACE	C.	C.	C.	C.	C.	8'-4"
B115	STAIR	C.	C.	C.	C.	C.	8'-4"
B116	STAIR	C.	C.	C.	C.	C.	8'-4"
B117	STAIR	C.	C.	C.	C.	C.	8'-4"
B118	STAIR	C.	C.	C.	C.	C.	8'-4"
B119	STAIR	C.	C.	C.	C.	C.	8'-4"
B120	STAIR	C.	C.	C.	C.	C.	8'-4"

ATWOOD MEMORIAL STUDENT UNION BUILDING - PHASE II
ST. CLOUD STATE COLLEGE
STATE COLLEGE BOARD
STATE OF MINNESOTA
ST. PAUL, MINNESOTA

TRAYNOR, HERMANSON & HAHN
ARCHITECTS, INC. 377 CLOUD, MINNESOTA
STRUCTURAL ENGINEERS - JOHNSTON & SAHLMAN INC. MINNEAPOLIS
CONSULTING ENGINEERS - ORR, SCHLEN, MAYERSON ASSOCIATED INC. MINNEAPOLIS

APPROVED BY: _____
APPROVED BY: _____
APPROVED BY: _____

GROUND FLOOR PLAN - BOWLING WING
FIRST FLOOR PLAN
MECHANICAL FLOOR PLAN

DATE: 7-30-70
DRAWN BY: _____
CHECKED: _____
SHEET NO. 5
OF 13

